PETER F. FORTUNATO REALTOR INSURANCE WALKER 2-3611
64 DANE ST., BEVERLY, MASS.

LEE, FRASER & PATCH, INC.
INSURANCE
PATCH, LUNN & COLE
REAL ESTATE
TEL. WA 2-2330
Over Woolworth's 234 CABOT ST., BEVERLY, MASS.

BICK AND CURRY
FUNERAL HOME
FORTY-THREE BOW ST., BEVERLY, MASS.
Directors
RAYMOND P. BICK
JOHN T. CURRY
QUALITY SERVICE DIGNITY
WALKER 7-1117

ANTHONY PATTI
MASON CONTRACTOR and BUILDER
MASONRY OF ALL KINDS
HOT TOP DRIVEWAYS LANDSCAPING
TEL. WA 2-1260 — RES. TEL. WA 2-4184
35 POND STREET BEVERLY, MASS.

SAMUEL Knight SONS COMPANY
LUMBER
BUILDING MATERIALS
FUEL OIL
HOME MODERNIZATION
82 RIVER ST. BEVERLY
Tel. WAlker 7-0032

CAPE ANN BANK
AND TRUST CO.
The Bank of the North Shore
FREDERICK Mc G. BUNDY, President
JOHN B. RICE JR., Asst. Treasurer
MANCHESTER OFFICE
COMPLETE BANKING SERVICE
25 UNION ST. TEL. JA 6-4994 MANCHESTER

Barahi
LUNCHEONETTE • GIFTS • CARDS • CANDY
PAPERS • MAGAZINES • SMOKERS' NEEDS
CORNER BROADWAY & RANTOUL
BEVERLY MASS
Barahi

GAZETTE PRINTING CO., INC. *LETTERPRESS OFFSET*
TELEPHONE JU 4-1097
79 PLEASANT STREET NORTHAMPTON, MASS.

BARTER BROTHERS, INC., FLOWERS AND GIFTS
228 CABOT STREET BEVERLY TEL. WA 2-4086

Kransberg's

Over 35 Years In Retail Furniture

- **Colonial and Modern Furniture of Quality**
- **Carpeting**
- **Bedding**

WA 2-3140

301 CABOT STREET BEVERLY

BEVERLY STORAGE WAREHOUSE

Bonded Space for House and Commercial Storage

SPRINKLER PROTECTED

- Reasonable Rates
- Heated Piano Room
- Free Corrugated Cardboard for Easy Packing
- Clean, Separate Rooms or Open Storage Available
- Private Driveway and Convenient Loading Platform

Tel. WA 2-4806

REAR 145 HALE STREET BEVERLY

MEANS

Lumber Company

AUGUSTUS G. MEANS, Prop.

Complete Building Materials

★ LUMBER
★ PAINTS
★ HARDWARE
★ DOORS & WINDOWS
★ CEMENT & BRICKS

MAIN OFFICE

WESTERN AVENUE ESSEX, MASS.

Telephone ROger 8-6542 or 8-6543

MANCHESTER BRANCH

BEACH STREET MANCHESTER, MASS.

Telephone JAckson 6-1841

OUR NEW

BEVERLY CASH & CARRY BRANCH

253 RANTOUL ST. BEVERLY, MASS.

Telephone WAlker 2-6913

THE PRICE & LEE CO.

ESTABLISHED 1873

Publishers City Directories

For Communities in Seven States, with a Population in Excess of Five Million

CONNECTICUT

Ansonia, Derby, Shelton and Seymour
Branford and North Branford
Bridgeport, Stratford, Fairfield, Southport, Easton and Trumbull
Bristol, Forestville, Terryville and Plainville
Danbury and Bethel
Danielson and Brooklyn
Darien, Noroton, Noroton Heights and New Canaan
Greenwich, Cos Cob, Riverside, Old Greenwich and Byram
Groton, Groton Long Point, Noank, Mystic
Hamden, North Haven and Cheshire
Hartford
Hartford Suburban Includes East Hartford, West Hartford, Wethersfield, Windsor, Bloomfield, Newington, Farmington, Glastonbury and Rocky Hill
Manchester
Meriden
Middletown, Portland and Cromwell
Milford and Orange
New Britain, Berlin and Kensington
New Haven, West Haven, East Haven, Woodbridge
New London, Waterford, Niantic
New Milford, Brookfield, Bridgewater
Northern Connecticut Includes Enfield, Thompsonville, Windsor Locks, Warehouse Point, Suffield, Hazardville and Scitico
Norwalk and South Norwalk
Norwich
Prospect, Beacon Falls, Bethany and Oxford
Ridgefield, Georgetown, Redding, Redding Ridge
Rockville, Vernon, Tolland and Ellington
Southington
Stamford
Torrington, Winsted, Litchfield, Goshen Norfolk and Harwinton
Wallingford
Waterbury, Naugatuck
Waterbury Suburban Includes Watertown, Thomaston, Terryville, Wolcott, Oakville and Middlebury
Westport, Saugatuck, Greens Farms, Weston, Wilton
Willimantic, Windham and Coventry

FLORIDA

Boca Raton
Delray Beach, Gulf Stream and Highland Beach
Homestead, Florida City, Cutler, Cutler Ridge, Goulds, Modello, Leisure City, Naranja, Peters, Perrine and Princeton

MAINE

Bath, Arrowsic, Georgetown, Phippsburg, West Bath and Woolwich
Brunswick, Bowdoin, Bowdoinham, Harpswell and Topsham
Portland Suburban Includes Cape Elizabeth, Cumberland, Falmouth, Freeport, Gray, North Yarmouth, Pownal, Scarborough and Yarmouth

MASSACHUSETTS

Amherst, Hadley and Hatfield
Athol and Orange
Beverly (Hamilton and Wenham)
Beverly (Manchester and Essex)
Brockton
Chicopee, Chicopee Falls, Willimansett, Aldenville and Fairview
Clinton and Lancaster
Fitchburg
Gardner
Haverhill, Groveland and Merrimac
Holyoke and South Hadley
Ipswich, Boxford, Georgetown, Middleton, Newbury, Rowley, Salisbury, Topsfield, West Topsfield
Leominster
Marlboro and Hudson
Milford and Hopedale
Northampton and Easthampton
Palmer, Ware and Monson
South Berkshire Includes Great Barrington, Alford, Egremont, Monterey, Mt. Washington, New Marlboro, Sheffield, Stockbridge, West Stockbridge also Canaan, Falls Village, Conn.
Springfield
Springfield Suburban Includes West Springfield, Agawam, North Agawam, Longmeadow, East Longmeadow, Feeding Hills, Hampden, Ludlow and Wilbraham
Westfield, Blandford, Chester, Granville, Huntington, Russell, Montgomery, Southwick

NEW HAMPSHIRE

Exeter, Hampton, Hampton Beach and New Hampshire Coast
White Mountains Includes Littleton, Lisbon, Woodsville, Whitefield, Bath, Bethlehem, Carroll, Franconia, Haverhill, Lyman, Landaff also Wells River, Vt.

NEW JERSEY

Bayonne
Belleville and Nutley
Bloomfield and Glen Ridge
Clifton
Elizabeth, Hillside, Linden, Roselle, Roselle Park
Garfield
Irvington
Kearny, Harrison, East Newark and North Arlington
Montclair, Glen Ridge, Caldwell, Essex Falls, Verona and Cedar Grove
Newark
New Providence, Berkeley Heights, Murray Hill
Orange, East Orange, South Orange and Maplewood
Passaic
Paterson
Paterson Suburban Includes Haledon, Prospect Park, Hawthorne, Totowa Borough, Little Falls, West Paterson
Ridgewood, Midland Park, Glen Rock, Fairlawn and Ho-Ho-Kus
Rutherford, East Rutherford, Lyndhurst, Carlstadt, Wood-Ridge
Scotch Plains and Fanwood
Summit, Springfield and Millburn
Union and Springfield
West Orange, Livingston, Roseland

NEW YORK

Beacon, Fishkill, Glenham
Kingston
Middletown, Wallkill and Goshen
Newburgh, New Windsor, Cornwall
Port Chester and Rye, also Byram, Conn.

Arrow Maps *Arrow Guides*

270 ORANGE ST., NEW HAVEN 9, CONN.

Tels. MA 4-3118 MA 4-3119 MA 4-3110

1653 MAIN ST.
SPRINGFIELD 3, MASS.

106 ANN ST.
HARTFORD 1, CONN.

850 BROAD ST.
NEWARK 2, N. J.

MEMBER ASSOCIATION OF NORTH AMERICAN DIRECTORY PUBLISHERS

BEVERLY

MANCHESTER — ESSEX

DIRECTORY

1961

Combining Six Distinct Directories:—

Governmental Directory—City, Town, County, State and Federal.

Buyers Directory—A local source of sales and service.

Classified Directory—Business, professional and social.

Alphabetical Directory—Names, occupations and addresses.

Numerical Directory—Streets, householders and business.

Telephone Numerical Directory—

Price 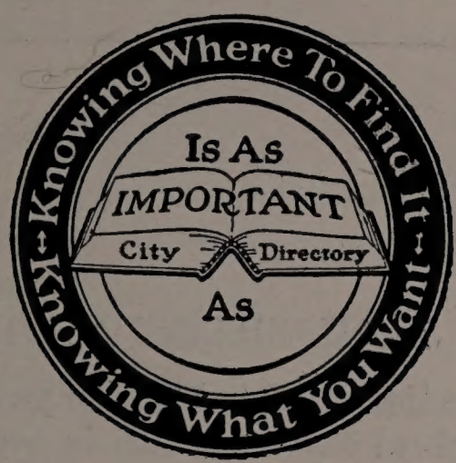

$46.00

THE PRICE & LEE CO.

PUBLISHERS CITY DIRECTORIES

"Of the people, for the people"

Since 1873

270 ORANGE STREET

NEW HAVEN 11, CONN.

—MEMBER—

ASSOCIATION of NORTH AMERICAN DIRECTORY PUBLISHERS

COPYRIGHT 1961 THE PRICE & LEE CO.

SECTION 28, COPYRIGHT LAW.

IN FORCE JULY 1, 1909.

That any person who willfully and for profit shall infringe any copyright secured by this act, or who shall knowingly or willfully aid or abet such infringement, shall be deemed guilty of a misdemeanor, and upon conviction thereof shall be punished by imprisonment for not exceeding one year, or by a fine of not less than one hundred dollars nor more than one thousand dollars, or both, in the discretion of the court.

PUBLISHERS' NOTE

The information in this book is gathered as far as possible by actual canvass, and is compiled in a way to ensure maximum accuracy. The publishers cannot, of course, guarantee the correctness of information furnished them nor the complete absence of mistakes, hence no responsibility for errors or omissions can be assumed, but we will welcome the bringing to our attention of any inaccuracies so that correction may be made in the next Directory.

THE PRICE & LEE CO., Publishers.

CONTENTS

	Page
Abbreviations	141
Alphabetical Directory	142
Apartment Buildings	70
Associations, Clubs and Societies	71
Banks and Trust Companies	78
Beverly "What You Should Know About"	12
Buildings—Office and Public	82
Buyers' Directory	41-68
Cemeteries	83
Chamber of Commerce	40
Churches	84
City Officers	25
Classified Directory	69
Corporations and Chartered Institutions—	See Alphabetical Directory
Councillors	33
County Officers (Essex)	33
Courts	33
Fire Department	28
Governmental Directory	23
Halls	103
Hospitals and Dispensaries	105
Index to Advertisers	8-10
Library	25
Map	inside Back Cover
Notaries Public	117
Numerical Directory	685
Police Department	26
Post Office	36
School Department	27
Schools, Colleges and Academies	132
Senators	33
State Government	34
Telephone Numerical Directory	See Green Section
Town Officers	23
U.S. Government	35

INDEX TO ADVERTISERS

Page

ALLEN'S PHARMACY 52
ARCHER CLEMENT C 52
AUGER INSURANCE AGENCY INC 56

BARTER BROTHERS INC ..... Front Cover
BEVERLY CHAMBER OF COMMERCE 40
BEVERLY CONSTRUCTION CO ..... Back Cover and 50
BEVERLY CO-OPERATIVE BANK .... Back Cover and 43
BEVERLY EVENING TIMES ..... top lines
BEVERLY ICE CO ..... top edge
BEVERLY LUMBER MART INC 60
BEVERLY MOTOR SALES CO INC ..... See Ribbon and insert opp Name Alphabetical Directory
BEVERLY NATIONAL BANK ..... back edge and 44
BEVERLY SAVINGS BANK ..... front edge
BEVERLY STORAGE WAREHOUSE .. inside Front Cover
BEVERLY TRUST CO 45
BICK AND CURRY FUNERAL HOME ..... Front Cover
BOMAC LABORATORIES INC 62
BOOMA-BREED INC ..... top lines and 63
BORAH'S ..... Front Cover
BURSAW OIL CORPORATION ... Back Cover and top lines

CAMPBELL FUNERAL SERVICE ..... foot lines
CANN ARNOLD A 50
CAPE ANN BANK AND TRUST CO. ..... Front Cover
CAPE ANN SAVINGS BANK 47
CHADWICK ORREN C 65
CLEMENZI CONSTRUCTION COMPANY INC 50
CLEVELAND FUNERAL HOME ..... Back Cover and 54
COR-NIX RUBBER CO 67

DANVERS SAVINGS BANK 47
DAVE AND POP'S SERVICE STATION 42
DAVIS COAL & OIL CO ..... Back Cover and 63
DAVIS DRUG CO INC 52
DELANDE'S SUPPLY CO INC ..... insert opp Beverly Alphabetical Directory
DELANEY APOTHECARY INC THE 52
DODGE ASSOCIATES INC THE 67
DONOVAN JOSEPH F X 57
DOUCETTE CONTRACTING CO INC 50

ENDICOTT JUNIOR COLLEGE 49

FIRST NATIONAL BANK OF IPSWICH MASS 46
FISHER & GEORGE ELECTRIC CO INC 53
FLINT WALTERS INSURANCE AGENCY INC top lines
FORNESS & MORGAN INC ..... foot lines and 66
FORTUNATO PETER F ..... Front Cover
FOSTER GEORGE A INC 41
FOSTER NORMAN C 51

GEE JAY UPHOLSTERING 68
GIRDLER FUEL CORP 63
GOLDBERG SAM & SON INC 64
GOVE LUMBER CO THE 60
GREENLAW ELECTRIC CO ..... foot lines

HERSEY LEE OIL CO INC ..... foot lines
HOLYOKE MUTUAL FIRE INSURANCE COMPANY 56
HOMAN APOTHECARY 52

IPSWICH SAVINGS BANK 47

KLINK'S BAKERY 42
KNIGHT SAMUEL SONS CO ..... Front Cover
KRANSBERG FURNITURE CO ..... inside Front Cover

LAROE & BURR INC 63
LEE FRASER & PATCH INC ..... Front Cover and 66A
LEE AND MOODY FUNERAL HOME .. insert opp Beverly Alphabetical Directory and back edge
LEE & OSBORN INC ..... Back Cover
LEONARD RALPH L & SON 66A
LEWIS CLARK & BROWN INSURANCE AGENCY Back Cover and 67
LOW'S DANIEL IN SALEM 58
LYMAN H GUY CO 64

MAGNUSON AXEL INC 53
MANZI O & SONS INC 49
McQUEENEY CHARLES E CO ..... top lines
MEANS LUMBER COMPANY .... opp inside Front Cover
MERCHANTS-WARREN NATIONAL BANK OF SALEM 48
METAL HYDRIDES INC 61
MORGAN & DOUGLAS ..... foot lines and 66
MULLINS THOMAS J 65

NAUMKEAG TRUST CO 48
NELSON ROBERT T 65
NORTH SHORE GAS CO 54

O'HARA P F ESTATE 64

PATTI ANTHONY ..... Front Cover
PICKERING GEORGE W CO ..... top lines

PRICE & LEE CO THE ..... opp Title Page
PUTNAM CALVIN LUMBER CO 48

QUALITY PRESS OF BEVERLY INC THE ..... foot lines

ROBB C S CO INC 51
ROGER CONANT CO-OPERATIVE BANK 47
ROPES DRUG CO INC 53
RUSSO BROS—PLUMBERS INC 65

SALEM CO-OPERATIVE BANK 48
SALEM FIVE CENTS SAVINGS BANK 46
SALEM LAUNDRY CO 60
SIHPOL TED C ..... top lines and bottom edge
SILVER'S SUPPLY CO ..... Adv Beverly Map
SPENCER & AYLWARD INC 62
STANDLEY'S GARAGE 41
STERLING AGENCY 67
STORY JOSEPH A AGENCY THE 58

THOMPSON ARTHUR F & SON 51
THOMPSON HARRY AGENCY 58
TOWER BENJAMIN C REALTOR 66

UNITED ELECTRICAL RADIO & MACHINE
WORKERS OF AMERICA LOCAL 271 59

VITALE STEPHEN CONSTRUCTION CO INC 51

WATERS & BROWN 55
WHITTEN C E & SONS 41
WILLMONTIN'S INSURANCE AND REAL ESTATE
AGENCY 58
WINER BROS INC 55
WRIGHT ERNEST & ERNEST B ..... foot lines

ZINA GOODELL CORP 55

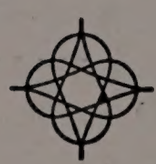

Just as you plan your production schedule, so you must plan your advertising. The Directory will give you the most for the least ...include the Directory in your advertising program.

use
DIRECTORY
Advertising

A Summary
Suggested and Planned by
American Community Advertising Association
Adopted as a regular feature in all Directories published by the Association of North American Directory Publishers
Completed and Corrected Annually through the Courtesy of the Beverly Chamber of Commerce, Oscar A. Olsen, Sec.-Manager.

BEVERLY, MASS.

"Birthplace of the American Navy"

"A city in the country by the sea"

LOCATION

This seaside community is located on the North side of Massachusetts Bay, on the picturesque North Shore, 18 miles from Boston, 13 miles from Gloucester.

POPULATION

Federal Census (1960)	36,108
State (1955)	31,432
Native born white (1950)	25,052
Foreign	3,774
Negro	38
Other	20

Predominating Nationalities of Foreign Born

24.7% were of Canadian other than French; 20.1% Italian; 11.0% English; 10.8% Irish; 8.2% French-Canadian; 5.9% Scotch origin

AREA

15.14 square miles

DENSITY

1955 — 2,083 persons per square mile

CLIMATE

Mean temp. in Jan. — 34.2°F
Mean temp. in July — 70.7°F

RAINFALL

Mean annual precipitation 41.10 inches

ALTITUDE

Elevation at City Hall approx. 44 ft. above mean sea level

TOPOGRAPHICAL

Rolling countryside with some hills of 100 ft. elevation in northern section of the city. 9 miles of shore line.

FORM OF GOVERNMENT

Mayor and Board of Aldermen, 3 elected at large, 6 elected by wards. School Committee, 2 elected at large, 6 nominated in wards but elected at large. Mayor ex-officio member.

TAX RATE

$75.80 per $1,000 (1960).
Assessed Valuation $57,369,850 (1960)

BONDED DEBT

Jan. 1961 — $4,037,000.00

FINANCIAL

Four banks with total deposits of $77,019,067.45 and total resources of $87,156,353.94

POST OFFICE RECEIPTS

1960 — $389,172.77 (Beverly P.O.)

TELEPHONES

16,731 — 1961; Customers 11,034 (1961)

CHURCH BUILDINGS

20 representing 11 denominations

HOMES

(1950)

4,348 single units out of a total of 8,829 dwelling units. 56.6% of total were owner occupied and 43.4% were rented.

INDUSTRIAL

61 firms in 1960 with 4,879 employees; annual payroll $25,626,000. Value of products $92,000,000.

TRADE (Retail)

308 firms serve 70,000 people in trade area, north, east and west of city. Volume $40,000,000 (1959)

PRINCIPAL PRODUCTS

Shoe machinery, machine tools, electronic equipment and tubes, box machinery, leather shoes and leather products, metal powders and alloys, sheet metal products, apparel, toys, wood furniture and wood products, printing, plastics, shoe lasts, pop corn, food products and sportswear.

Newspapers

One — Beverly Evening Times

Motels

1—new — 22 units.

Hotels

One Inn — 20 rooms; One Hotel — 22 rooms

TRANSPORTATION

Railroad: Boston & Maine to Gloucester and Boston. Five railroad stations — (32 trains daily). Beverly, No. Beverly, Farms, Monserrat, Pride's.

Bus: Eastern Massachusetts Street Railway and Michaud Bus Lines local and suburban bus service.

Taxi: 4 Taxi Companies.

HIGHWAYS

Principal highways are Routes 128, 1A, 97, and 127. Route 128 circumferential 6-lane highway around Boston enters Beverly from west and proceeds northeast to Gloucester. Route 1A to Salem and Boston south and north parallel to U.S. No. 1 to Ipswich and Newburyport. Route 127 is the scenic shore route starting in Beverly to Cape Ann. Route 97 carries traffic north to Haverhill and New Hampshire.

AMUSEMENTS

2 theaters — seating 2000, 1 unique summer music theater-in-round, seating 1,200. 19 auditoriums — seating 7,975 — largest seats 1,300. 1 golf course, 12 tennis courts, 3 bowling alleys, 3 boat clubs, 2 boat liveries.

RECREATION

8 parks, 10 playgrounds, 7 beaches, 2 bathhouses, 11 baseball fields, 1 stadium seating 7,500, 1 public landing — Organized city recreation program.

Airports

Beverly Municipal Airport — 3 runways, maximum 5,000 ft. — lighted.

Hospitals

One general; one Dental Center.

Educational

Gordon College, Endicott Junior College, Shore Country Day School, Beverly School for the Deaf.

16 public schools, including 1 high, 2 junior high, 12 grammar, 1 trade. No of pupils, 6,759. No. of teachers, 281. 4 parochial schools, including 1 high school. No. of pupils in private schools, 2,159 (Oct. 1960).

Public Libraries

Beverly Public Library containing 113,295 (1960) volumes, 1 branch library plus school, hospital service and bookmobile.

Y.M.C.A. Modern building, containing swimming pool, gymnasium, recreational facilities and dormitory.

LIGHT AND POWER

Provided by Merrimack-Essex Electric Company and North Shore Gas Company.

WATER SUPPLY

Abundant filtered water from Wenham Lake and a new large reservoir in Danvers, maintained by Salem-Beverly Water Supply Boards.

U.S. GOVERNMENT

3 Post Offices; Army Nike installation.

CITY STATISTICS

94 total street mileage, 85 paved. Miles of gas mains, 94. Sewers, 53 miles. 7,719 gas meters. 11,674 light meters. 8,574 water meters. Capacity of waterworks, 6,600,000 gallons per day. 94 miles of water mains. Value of water plant, $1,500,000.

Fire Department: 99 permanent men — 80 C. D. Auxiliary — 6 fire stations. Value of Fire Dept., $500,000.

Police Department: 57 permanent men — 8 reserve — 11 school safety police women. Value of Police Department, $25,000.

BEVERLY, MASSACHUSETTS

"Birthplace of the American Navy"

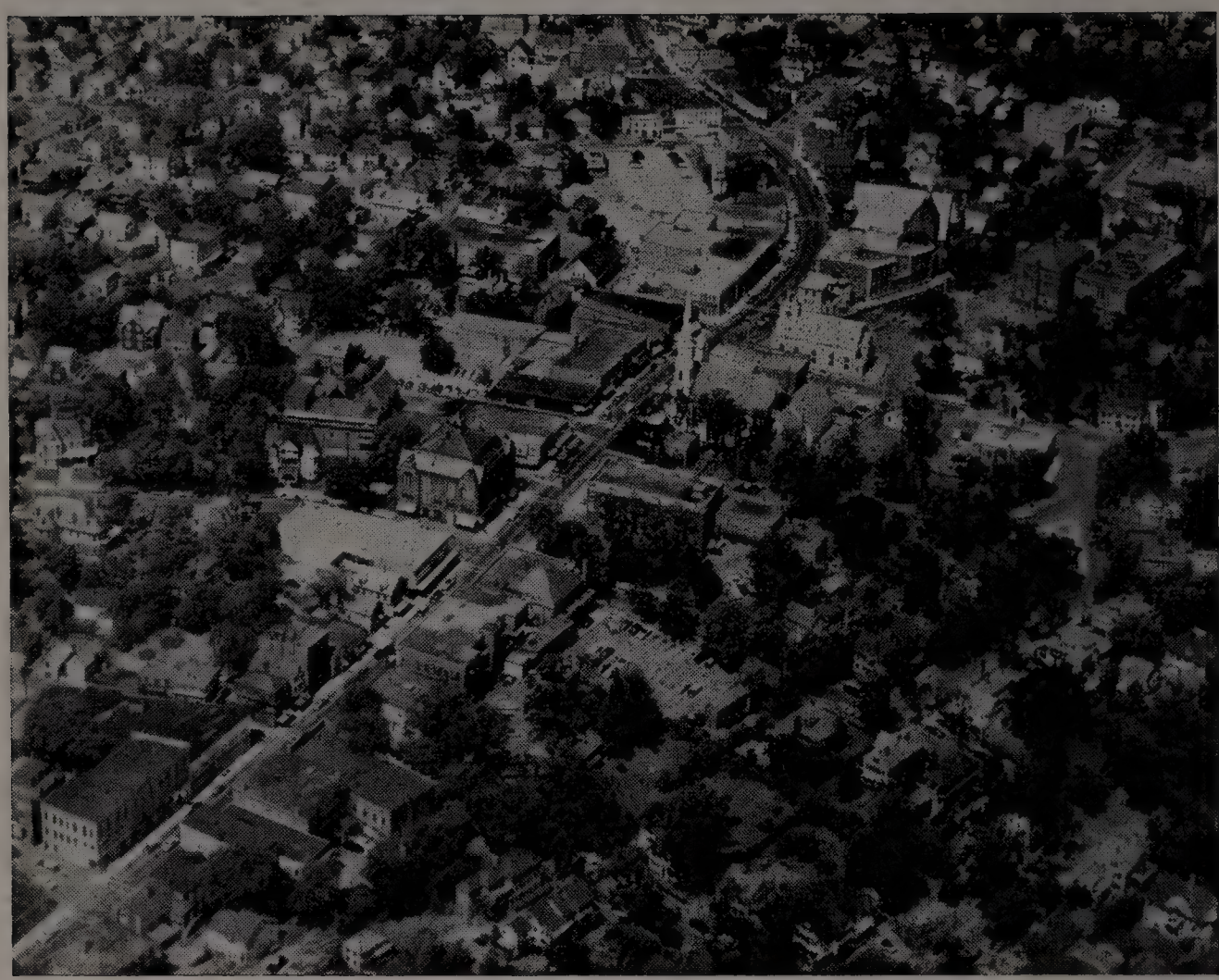

DOWNTOWN BEVERLY

Early American history is abundant in Beverly, Massachusetts, but few cities blend so well the old and the new. The Beverly of today was included in the territory called "Naumkeag", settled in 1626 by Roger Conant and his followers, and set aside as a township in 1668. It was incorporated as a city in 1894. The early settlers handed down to its present generation a worthy heritage of tradition and history, along with a wealth of natural beauty and assets.

Situated only 18 miles north of Boston, Beverly is the heart of the North Shore. It has the convenience of the city, the serenity of the country and the charm of a New England seafaring town. Excellent transportation and modern highways, with a backdrop of nature's loveliest scenery, make it popular for living, business, industry, and recreation

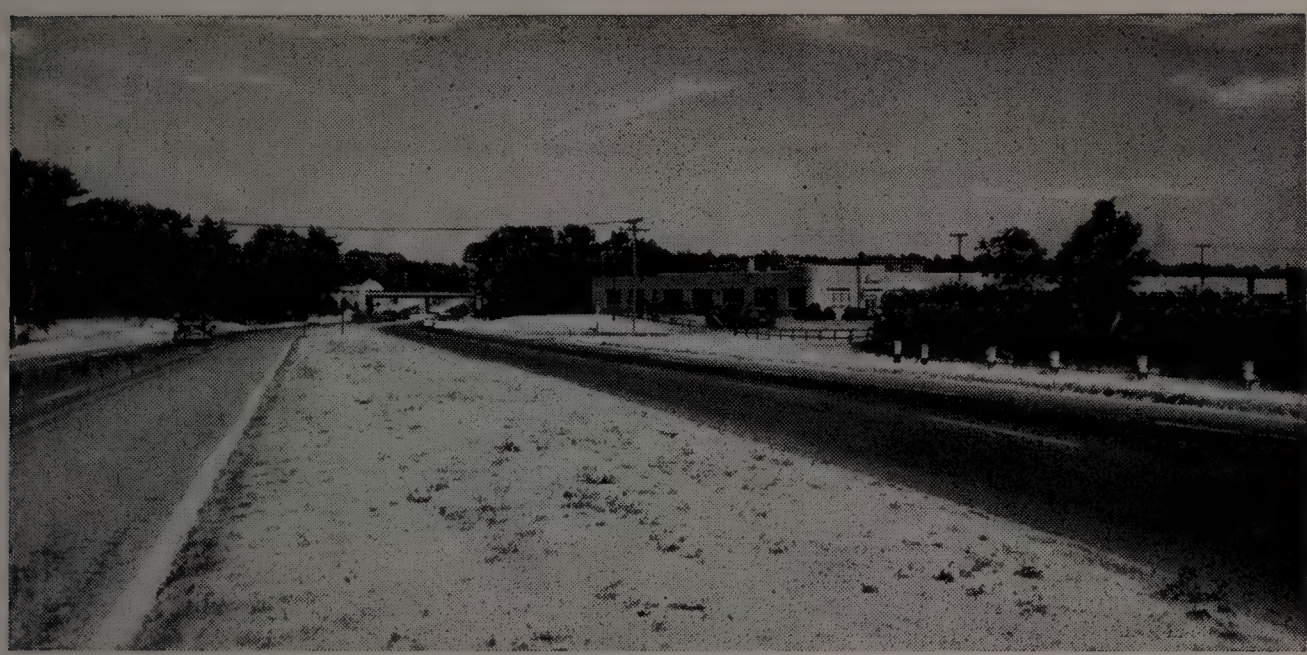

ROUTE 128

Covering 15 square miles of area, it has nine miles of coastline, including smooth white sandy beaches, rocky ledges interspersed with seaside estates or neat, well-kept homes. Back from the shore are wooded country lanes, with gentle rolling terrain and attractive homes. Approaching by land or by sea, the tall white spires of the churches can be seen nestled among the abundant foliage of the early planters' ground.

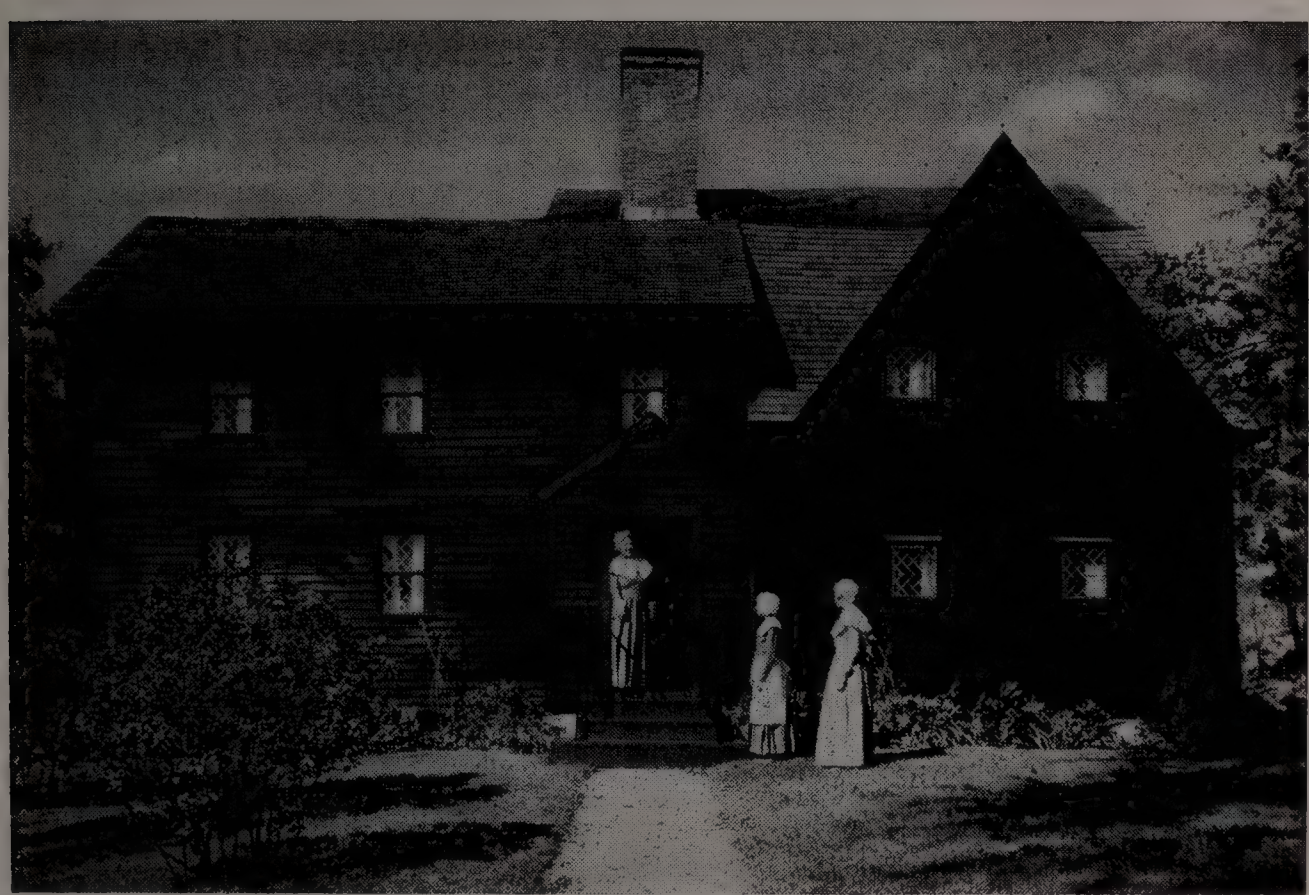

BALCH HOUSE

American Pioneers Roger Conant, John Balch and other "planters" built their homes here. One of the homes, the Balch House, is the oldest house in the country, and still stands as a record of early days and an attraction for visitors.

The city has many "firsts" of which to be proud. Here the first cotton mill in America was established in 1788, the first Britannia ware was manufactured in 1808, and the first Sunday School in New England was started (1810).

BEVERLY PUBLIC LIBRARY

The Beverly Public Library was established in 1855, and moved to its present building in 1913. The main floor of the library building contains two large reading rooms, reference room, charging desk, and office. In the basement is the workroom, pamphlet room and youth room. On the top floor is the auditorium seating 150, the art room, the geneology room and storage rooms. The branch library at Beverly Farms was built in 1915. The present book collection numbers 113,295 volumes. The hours of the Main Library at 32 Essex Street are 9 a.m. to 8 p.m. Monday through Friday, and 9 a.m. to 12 noon on Saturdays. The Beverly Farms Branch at 24 Vine Street is open Monday through Friday 10:30 a.m. to 6 p.m. and Saturdays 9 a.m. to noon. The Library now has a Bookmobile which visits Centerville, North Beverly and Ryal Side, also visits all elementary schools, and shut-ins.

COLLEGE HALL—ENDICOTT JUNIOR COLLEGE

The first ship of the American Navy, the schooner "Hannah", was outfitted, armed, equipped and provisioned at Beverly. Commissioned by General George Washington, it sailed from here on its first cruise on September 5, 1775, and two days later brought in a prize. This important incident in history, recorded in original documents at the Library of Congress, made Beverly the Birthplace of the American Navy. Many other ships were also comissioned at this important port of revolutionary days, and at one time so many prizes were brought back to Beverly, it was necessary to construct new docks. Sixty vessels were in the harbor at one time . . . aided greatly the continental forces through clothing, military stores and supplies.

MEMORIAL JUNIOR HIGH SCHOOL

George Cabot in 1798 was honored by President John Adams by being named the first Secretary of the Navy.

History also reveals that baked beans originated in Beverly and later became popular in Boston. Historian Morrison noted "After teaching

Boston how to bake beans, that city took credit. After showing Salem how to fish and privateer, the larger port almost absorbed her neighbor".

Beverly was the scene of the Summer White House of President William Howard Taft, and Benjamin Harrison summered here the year after he returned from the Presidency. It has been the home of many distinguished citizens, including Rev. Joseph Willard, D.D. of the First Church in Beverly, President of Harvard College in 1781; Nathan Dane, member of the Continental Congress; birthplace of Poetess Lucy Larcom; both Oliver Wendell Holmes, Senior and Junior; former Senator and U. S. Delegate to the United Nations; Henry Cabot Lodge, former Ambassador William Phillips and many other famous people.

Beverly is a pleasant, residential-industrial community. From fishing, commerce, and agriculture of earlier days, it has developed into a prosperous, well-balanced city. From manufacture of shoes, it grew to include the world's largest shoe machinery plant, owned by the United Shoe Machinery Corporation, Beverly's largest employer. In recent years, various types of machine tools, chemicals, metal products and electronic devices have helped expand the city's economy. Highway Route 128, opening new land for industrial use, is attracting further industry and retail trade here.

New homes in all sections, new churches and schools, enlarged hospital facilities and a convenient downtown shopping center have added to the ideal living conditions found in the community. Over 100 clubs and organizations include, improvement associations, Beverly Historical Society, veterans organizations, fraternal groups, United Fund, and social service agencies.

A progressive city government, an active Chamber of Commerce and a healthy business climate have multiplied natural advantages found here to make Beverly the kind of place people are proud to call their "home town".

LYONS PARK AND DANE ST. BEACH

STOP OR GO!

Red means Stop—Green means Go. Your ad in the Directory is the Green signal to Go—and the results will be a Green light all along the way.

DIRECTORY

Advertising

PAYS DIVIDENDS

BEVERLY CHURCHES

Beverly Farms Baptist Church
9 Hart St.
Rev. Donald J. Ryder

Beverly Gospel Mission
302 Cabot St.
Mr. Victor E. Cleveland

Centerville C. E. Church
Standley St.
Rev. Herman Heintz, Pastor

Church of the Nazarene
501 Rantoul St.
Rev. George H. Keeler
556 Cabot St.

Congregation Sons of Abraham
39 Bow St.
Rabbi Irvin K. Botwinick

Covenant Congregational Church
10 Charnock St.
Rev. Albert A. Damrose

Dane St. Congregational Church
10 Dane St.
Rev. James C. Glasser
2 Hawthorne St. (Parsonage)
8:30 - Chapel - 10:45

First Baptist Church
Cor. Cabot & Abbott Sts.
Rev. John M. Wilbur, Jr.

First Church of Christ Scientist
19 Hale St.
Mrs. Winifred Sterling

First Federated Church of Beverly
167 Hale St.
Rev. Stephen W. Turrell

First Parish (Unitarian) Church
Cor. Cabot & Hale Sts.
Rev. Harry H. Hoehler

Immanuel Congregational Church
140 Bridge St.
Rev. Charles F. Hood

Memorial Methodist Church
Dane St.
Rev. Wayne Somers Moody
9 Giddings Ave.

Nazarene Church
501 Rantoul Ave.
Rev. G. H. Keeler

St. Alphonse Catholic Church
38 Railroad Ave.
Rev. Henry R. Daudelin

St. John's Episcopal Church
Hale St., Bev. Farms
Rev. Frederick W. Phinney

St. John the Evangelist
552 Cabot St.
(Catholic Parish in No. Beverly)
Rev. Patrick H. Curtin

St. Mary's Star of the Sea
251-253 Cabot St.
Rev. Francis G. Shields

St. Margaret's Roman Catholic Church
668 Hale St., Bev. Farms
Rev. John H. Quinlan

St. Peter's Episcopal Church
4 Ocean St., Cor. Hale
Rev. Russell Dewart, Rector

Second Congregational Church
35 Conant St., No. Beverly
Rev. Dr. Robert L. Rasche

ST. MARY'S STAR OF THE SEA—Rev. Francis G. Shields, pastor; Rev. Joseph Manning, Rev. Joseph Mullen, Rev. Frederick McGowan and Rev. John D'Arcy, curates. Masses Sunday at 7, 8, 9, 10, 11 and 12. Children's mass at 9 in the Lower church. Daily mass as 7. First Friday masses at 6 and 7, baptisms every Sunday afternoon at 4 in the Upper Sancristy of the church. Confessions every Saturday, in the afternoon from 4 to 5:30 and in the evening from 7:30 to 9. Also at the same hours before a holy day. Rosary and benediction every Sunday evening at 7:30. Perpetual Novena to Our Lady of Fatima, Friday night at 7:30.

ST. MARGARET'S — Beverly Farms. Rev. John H. Quinlan, pastor; Rev. John Cotter, assistant pastor. Sunday masses, 7, 9 and 10:30 a.m.

ST. JOHN THE EVANGELIST —Rev. Patrick Curtin, pastor; Rev. George M. Tighe, assistant pastor. Sunday masses 7, 8:30, 10:30 and 11:30 a.m. Children's mass at 8:30 with Sunday school following. Daily mass at 6:45 a.m. in chapel. Confessions in chapel on Saturdays from 4 to 5:30 and 7:30 to 9 p.m.

ST. ALPHONSE — Rev. Henry R. Daudelin, pastor; Rev. Bernard A. St. Hilaire, curate. Sunday masses, 7, 8:30, 10 and 11:30. Daily mass at 7:30 and 8 each morning. Holy day masses at 7, 8 and 9 and 7:30 at night. Confessions on Saturdays at 3:30 to 4:30 and 7 and 8 p.m.; also in the afternoon and evening before the first Friday and before all holy days.

SALVATION ARMY — Lieut. Louise Blair, officer in charge. Sunday 10 a.m., Sunday school; 11 a.m., Holiness meeting. 5:30 p.m. Corps Cadet Bible Class; 6:30 p.m.,

Youth Fellowship; 7 p.m., Street meeting; 7:30 p.m., Salvation meeting. Tuesday — 4 p.m., Girl Guards and Sunbeams; 7 p.m., Prayer meeting; 8 p.m., Ladies Home League; Thursday — 4 p.m., Junior Legion; 7 p.m., Torchbearers (teenage); Friday — 7 p.m., Street meeting; 7:30 p.m., Holiness meeting.

BEVERLY FARMS BAPTIST — 9 Hart Street, Beverly Farms. Rev. Donald J. Ryder, minister; Robert Howell, Sunday school superintendent; Mrs. Donald Cole, choirmaster and organist.

BEVERLY GOSPEL MISSION —302 Cabot street, Victor E. Cleveland, superintendent; Bryce T. Cleveland, choirmaster.

ST. PETER'S — The Rev. Russell Dewart, rector; Elmer Cole, organist.

FIRST FEDERATED—167 Hale street. Rev. Stephen W. Turrell, minister; Clarence S. Wilkinson, Sunday school superintendent; Sterlyn R. Morgan, choirmaster.

DANE STREET CONGREGATIONAL — Dane and Knowlton streets. Rev. James C. Glasser and Rev. Robert F. Fenby, Asso. Minister; Mrs. John Whigham, Sunday school superintendent; Francis butler, organist and choir director.

FIRST BAPTIST CHURCH — corner of Cabot and Abbott streets. Rev. John M. Wilbur, Jr., minister; Rev. David Hirano, associate minister; William L. Murphy, Sunday school superintendent; Frederick A. MacArthur, choirmaster and organist.

MEMORIAL METHODIST — Corner Cabot and Dane streets. Rev. Wayne S. Moody, minister; Rex Norris, Sunday school superintendent, Louis Chapman, choir director & Mrs. Dean Nayden, organist.

ST. JOHN'S EPISCOPAL—(Beverly Farms). The Rev. Frederick W. Phinney, rector; The Rev. Timothy B. Cogan, assistant; Paul F. Stanton, organist and choirmaster.

IMMANUEL CONGREGATIONAL—140 Bridge street. Rev. Charles Francis Hood, pastor; Mrs. Harold Curtis, Sunday school superintendent; Norman Baxter, assistant superintendent; Mrs. Clinton D. Grant, senior choir director and organist; Miss Lillian Goss, director of junior choir.

CHURCH OF THE NAZARENE —501 Rantoul street at Gloucester Crossing. Rev. G. H. Keeler, minister; Edward J. Lias, organist; John E. Prest, Sunday school superintendent.

FIRST PARISH UNITARIAN—225 Cabot street, Ellis square, Rev. Harry H. Hoehler, minister; Mrs. Harold C. Stevens, organist and choir director; Mrs. Franklin Pierce, Sunday school superintendent.

SECOND CONGREGATIONAL —Conant and Cabot streets. Rev. Dr. Robert L. Rasche, minister; & Rev. Harold O. J. Brown, assistant, Frank Spencer, Sunday school superintendent; Murray MacNair, choirmaster and organist.

CENTERVILLE CHRISTIAN ENDEAVOR—"The Church by the Side of the Road." Rev. Herman Heintz, minister; Lee Jameson, Sunday school superintendent; Miss Rebecca Appleton, organist.

FIRST CHURCH OF CHRIST SCIENTIST—Hale street and Atlantic Avenue.

ASSEMBLY OF GOD — 214 Rantoul St. Rev. J. M. Maria, minister; Mrs. Rocco Rezza, Sunday school superintendent.

COVENANT CONGREGATIONAL—Charnock street and Pierce avenue. Rev. Albert A. Damrose, minister; Ralph Pearson, Sunday school superintendent; Gilbert Campbell, organist.

Common Sense

About City Directory Circulation

The true value of advertising circulation is *circulation consulted.*

To be exact by actual survey in twenty-four average American cities by actual count each city directory averaged three and one-half consultations for each business day.

To be conservative we will eliminate the sixty Sundays and Holidays when no tests were made.

For every thousand directories sold there will be an average of three and one-half daily consultations for each book for *three hundred and five days,* therefore—

1000 x 3½ x 305 =

1,067,500

Consultations or

Circulation Consulted

CITY OF BEVERLY CITY GOVERNMENT 1961

Biennial Election Second Tuesday in November of every odd numbered year. City Government Organized First Monday in January at 12 Noon.

Mayor Thomas J. Wickers, Jr., 33 Lexington Dr.

ALDERMEN AT LARGE

Walter J. Lally, Pres. of Board, 5 Sylvan rd.
William G. Scotti, 251 Essex street.
Hebert F. Grimes, 10 Glidden street.
Ward One—Bertram F. Hanlon, Jr., 31 Hillcrest avenue.
Ward Two—John F. Condon, 23 School street.
Ward Three—Thomas Bussone, 39 Federal street.
Ward Four—Robert W. Attridge, 107 Essex street.
Ward Five—Thomas F. Bresnahan, 572 Cabot street.
Ward Six—Francis W. Hatch, Jr., Preston Pl., Beverly Farms.
Clerk of the Board—John F. Couhig.
City Messenger—William J. MacDonald.

Standing Committees of the Board of Aldermen

Finance and Property—Aldermen Thomas F. Bresnahan, William G. Scotti, Thomas Bussone.
Legal Affairs and Accounts—Aldermen Herbert F. Grimes, John F. Condon, Robert W. Attridge.
Public Service and Aid—Alderman Walter J. Lally, Bertram F. Hanlon, Jr., Francis W. Hatch, Jr.
Clerk of Committees—John C. Shaw.

Date of Meetings of the Mayor and Board of Aldermen

First and Third Mondays at 8:00 p.m.

Regular Meetings

Committee on Finance and Property—Thursday evenings at 8:00 o'clock.
Committee on Legal Affairs and Accounts—Monday evenings at 7:30 o'clock.
Committee on Public Service and Aid—Tuesday evenings at 7:30 o'clock.
Board of Health—First Monday evening of each month.
Trustees of Public Library—Third Thursday in each month.
School Committee—Last Monday in each month, except July.
Board of Public Welfare—2d Monday of each month and on call.

Office Hours of Departments

Mayor—9:00 to 12:00 Noon and 1:30 to 5:00 p.m.
Assessors—From 8:30 a.m. to 5:00 p.m.
Board of Health—8:30 a.m. to 5:00 p.m.
City Auditor—8:30 a.m. to 5:00 p.m.
City Clerk—8:30 a.m. to 5:00 p.m.
City Collector—8:30 a.m. to 5:00 p.m.
City Treasurer—8:30 a.m. to 5:00 p.m.
Clerk of Committees—10:00 a.m. to 12:00 noon and 2:00 p.m. to 5:00 p.m., and evenings when Board and Committees meet.

Investigator of Veterans Benefits—8:30 a.m. to 5:00 p.m.
Inspector of Plumbing—8:30 to 10:00 a.m., 11:30 a.m. to 12:00 noon.
Inspector of Buildings—8:30 to 9:00 a.m. and 1:00 to 1:30 p.m.
Public Welfare—8:30 a.m. to 5:00 p.m.
City Electrician—10:30 a.m. to 12:00 noon.
Sealer of Weights and Measures—Mondays and Thursdays, 8:30 a.m. to 12:00 noon. Other times by appointments.
Public Works—8:00 a.m. to 5:00 p.m.
Commissioner of Public Works—10:00 a.m. to 11:00 a.m.

All the above offices are in City Hall, and are closed on Saturdays.

The City Stables—(WA 2-0888) Open day and night, where complaints may be made.
School Department—8:15 a.m. to 5:00 p.m. Saturdays 8:15 a.m. to 12 noon. The Briscoe Junior High School, Essex st.
Superintendent of Schools—On School days 4:00 to 5:00 p.m. The Briscoe Junior High School, Essex street.
Inspector of Sewer and Water Construction—8:30 to 9:30 a.m. and 1:00 to 2:00 p.m.

ALLOWANCE OF ACCOUNTS

All bills against the city must be certified as correct by the several officers or committees contracting for the same, and delivered to the City Auditor, on or before the tenth of each month. Separate bills should be made for each account or department. Bills, when approved and allowed are payable on the 15th of each month, at the City Treasurer's office.

BOARDS

ASSESSORS

James B. Comiskey, clk., term expires Dec. 31, 1963; Charles L. Bucci, term expires Dec. 31, 1961; Daniel J. Keenan,

BOARD OF HEALTH

Jacob H. Fine, M.D., term expires Dec. 31, 1960; Frank T. Campbell, term expires Dec. 31, 1961; Angelo R. Massa, term expires Dec. 31, 1962.

COMMISSIONERS OF TRUST FUNDS

R. Wendall Dronsfield, term expires Dec. 31, 1963; Burton W. Phillips, term expires Dec. 31, 1961; Herbert S. Tuckerman, term expires Dec. 31, 1961; Fred A. Newman, term expires 1962; Victor A. Clare, treasurer.

BOARD OF MANAGERS OF PUBLIC CEMETERIES

Charles Low, term expires first Monday of March, 1961; William C. Tannebring, Jr., term expires first Monday of March, 1962; Wilbert L. Tozier term expires first Monday of 1963; Clerk Supt. of Cemeteries, ex-officio.

LICENSING BOARD

John F. Conley, term expires June 1, 1965; Robert L. Whidden, term expires June 1, 1961; James M. Shea, term expires June 1, 1963.

PLANNING BOARD

Ralph W. Drinkwater, Richard C. Southwick, Chairman; King S. McCord, terms expire 1963; William Davis, term expires 1961; Ernest E. Chase, terms expire 1961; Arthur Appleton, Kenneth W. Richardson and Neiland J. Douglas, terms expire 1962; Charles F. DeFoe, term expires 1962; Edgar G. Mitchell, secretary.

REGISTRARS OF VOTERS

Edward J. Neve, term expires March 31, 1964; Mrs. Jessie M. Di Vencenzo, term expires 1962; Mrs. Florence K. Hanscom, term expires 1963; John E. Couhig, clerk and member ex-officio.

TRUSTEES OF THE PUBLIC LIBRARY

Chairman, Mrs. Louisa L. Conrad, term expires 1963; Frederick H. Pierce, term expires 1963; Carolyn F. Standley, term expires 1963; Thomas J. Toomey, term expires 1961; Bruce Lancaster, term expires 1961; Russell P. Brown, term expires 1961; Mrs Alan Cook, sec., term expires 1962; Frank P. Hyde, term expires 1962; Saul J. Cagan, term expires 1962.

Volumes in Library, (1960) 113,295.

PUBLIC HEALTH DISPENSARY

Room 15, City Hall, WA 2-1016.
Medical Director, Samuel M. Albert, M. D.
Executive Secretary, Catherine S. Murphy.
Office Hours—8:30 a.m. to 5:00 p.m.
Members—Dr. Jacob H. Fine, M.D., chairman; Angelo R. Massa, Frank T. Campbell—members of the Board of Health.
Dental Clinic–Priscilla G. Rackliffe, Hygienist.
Office Hours—During School Hours at Washington School except Tuesdays.
9:00 a.m. to 12:00 noon on Tuesday at Beverly Farms School.

OFFICERS

(See also Boards)

City Auditor—Patricia F. Donlon.
City Clerk—John F. Couhig.
City Collector—Walter T. Barnes.
City Electrican—Warren W. Kolhonen.
City Messenger—William J. MacDonald.
City Physician—Salvatore P. Gemmellaro, M.D.
City Solicitor—Carl V. Joslin, Jr.
City Treasurer—Victor A. Clare.
Agent Board of Health—Thomas H. Scanlan, Jr.
Clerk of Committees—John C. Shaw.
Clerk of Board of Public Welfare, Dir. of Public Asst.—Carl E. Jacobson.
Harbor Master—Nils G. Nelson.

Commissioner of Public Works—Gordon T. Richardson.
Inspector of Milk, Meats & Provisions etc.—Francis M. Hogan
Veterans Agent—John H. Davison.
Inspector of Plumbing—John W. Donlon.
Inspector of Animals—James J. Fanning.
Inspector of Buildings—R. Erwin Dolloff.
Librarian Public Library—Marion A. Brown.
Sealer of Weights and Measures—Edmund L. McDonnell.
Secretary of School Committee—William O. Lowe.
Superintendent of Schools—Lester C. Ayers.
Superintendent of Cemeteries—Philip M. Taylor.
Fence Viewers—Lester J. Finn and I. Vaughan Woodbury.
Director of Recreation—Edwin C. Churchyard, Jr.
Inv. Vet. Benefits—Herbert A. Derby, John Heaphy, Donald W. Goucher.

Assistants in Offices of Departments

Assessors—Beatrice H. Whittemore, assistant, Mrs. Mary E. McKeone.
City Auditor—assistants; Mrs. Roma A. Vigars, Mrs. Jeanne M. Brooks.
City Clerk—assistants; Dorothy G. Hersey, Mrs. Esther G. Morse, Mrs. Edna R. Mac Eachern.
City Collector—Yvonne L. Filiault, Deputy assistants, Louise A. Cook, Phyllis M. Keaney,
City Treasurer—assistants; Alma Foster, Margaret M. Daley.
Mayor's Secretary—Mrs. Marjory J. Grant.
Public Schools—Executive Asst., Richard Dyer; Assistants, Marjorie, L. Robertson, Mary E. Wittenhagen, Patricia A. Geary, Mrs. Margaret Falloni, Louisa M. Pasquarelli.
Board of Health—Mrs. Mary A. Dwyer, Asst.
Public Welfare Department, Principal Clerk—Mary Slattery,
Stenographers—Mrs. Berth Josselin.
Social Workers—Alice Ober, Joan Nagle, Mary Greaney, Marguerite Vielbig, Mrs. Prescilla Giftakis, Senior Clerks; Victoria Abondanza, Mary E. Murray, Mrs. Marion E. Hovey, Junior Clerks; Mrs. Mary T. Stickens, Sally J. Stickens.
Public Works—clerks; Bessie G. Williams, Helen E. Turner, Evelyn B. Reed, Mrs. Helen V. Costello, Mrs. Ernestine R. Connolly, Mrs. Virginia Bixbie.
Electrician and Building Inspector—assistants; Olga S. Carlson, Mary T. Martinack.
Engineering Division—assistants; Edgar G. Mitchell, Floyd C. Moulton.
Sewer and Water Construction Inspector—Harold W. Ober.

POLICE DEPARTMENT

Roster of the Beverly Police Department

Chief—Edward Aucone.
Captains—Frank W. Stackpole, John J. Risoldi
Lieutenants—Edward R. Lynch, Arthur C. Crandall, William D. Cowles, Eugene R. Marley, Natale R. Lauranzano, Ronaldo Angelini, James P. Conners.

Sergeants—Alojzy Piecewicz, Nichol Remare, William F. Terry, Jr.

Patrolmen—Joseph R. Accomando, Albert J. Cipriani, Thomas F. Barry, Joseph A. Celantano, Francis Cowles, Anthony J. DeLorenzo, Clifford G. Dennis, Louis T. Diebner, Angelo P. Themes, James A. Lee, William L. Howard, Albert J. Cipriani, Anthony J. Favara, Konstantine G. Zolotos, Joseph J. DiVencenzo, Lawrence H. Dunlop, William H. Dwyer, John A. Mahan, Jr., Raymond J. Grimes, Chester Kennedy, Joseph H. Lynch, Raymond F. MacNutt, Dominic Menesale, Vito S. Menesale, Raphael Mirandi, Paul F. Morse, Daniel J. Murphy, Jr., James W. O'Neill, Harold J. Paolini, Theodore J. Piekos, Douglas Plummer, Joseph H. Pompey, Conrad Remare, Godfrey D. Underwood, George E. Whelpley, William A. Wood, Frank S. Woodberry, Donald H. Ames, James A. McCormack, Gordon M. Richards, William J. Walsh, Warren A. Bethune, David O. Carpenter.

Reserves—John L. Adams, Edward R. Arsenault, Albert J. Cassola, Sylvester C. Tinkham, Chester M. Ross, Silvio A. Salvanelli, Joseph A. Horak, Jr., Frank P. Malionek.

Civil Defense Headquarters—2nd Fl., Police Dept., Nuell B. Abbott, Dir.

BEVERLY PUBLIC SCHOOLS

School Committee

Mayor, member Ex-officio
Ernest E. Chase, chairman.
Mrs. Lurana M. Porter, vice chairman.
William O. Lowe, secretary.
Parker E. Noyes, Mrs. Lurana M. Porter, Ernest E. Chase, Robert A. Whitmore, terms expire 1962.
William O. Lowe, John J. Boyle, Kenneth Dougherty, Alvin Mitchell, terms expire 1963.
Lester C. Ayers, Superintendent of Schools.

ORGANIZATION

(As of October 1960)

Executive Officer—Lester C. Ayers.
Pres - Chairman—Parker E. Noyes.
V. Pres.—William O. Lowe.
Secretary—Claude H. Patten.

Standing Comittees

Finance—Robert A. Whitmore, Chairman; Kenneth A. Dougherty, Ernest E. Chase, John J. Boyle, William O. Lowe.
Instruction—Parker E. Noyes, Chairman; Kenneth A. Dougherty, Ernest E. Chase, Mrs. Lurana M. Porter, Alvin C. Mitchell.

Athletic Advisory Board

Chairman, William O. Lowe; Advisor, Roy K. Patch; Alvin C. Mitchell, Thomas J. Wickers, Robert A. Whitmore, Ernest E. Chase.

Industrial Board of Trustees—William O. Lowe, Parker E. Noyes, Robert A. Whitmore, Ernest E. Chase, Kenneth A. Dougherty, Mayor Thomas J. Wickers, Jr., and Roger Silsby, rep. from United Shoe Machinery Corp.

Representative to Recreation Committee—Alvin C. Mitchell.

Adm. Office—Briscoe Junior High School bldg.—3 Essex

Supt. of Schools—Lester C. Ayers.

High—cor. Sohier rd. and Colon; William J. Foley, principal.

Briscoe Junior High—3 Essex; Chester H. Battis, principal.

Memorial Junior High—502 Cabot; Leslie R. Jones, principal.

Brown—30 Conant; Richard C. York, principal.

Centerville—437 Essex; Alice M. Dowling, principal.

Cove—164 Hale; Leo Bisaillon, Dir. of Testing.

Cove-Montserrant—20 Eisenhower av., David J. DiSessa, principal.

Abraham Edwards—45 Rantoul; Florence M. Ross, principal.

Farms—66 Haskell, Beverly Farms; David J. DiSessa, principal.

Hardie—23 Essex; Thomas Beadle, Jr.

McKay—131 McKay; Alice M. Dowling, principal.

No. Beverly Elementary—50 Putnam st., Thomas H. Thompson, principal.

Prospect—12 Pickett; Richard C. York, principal.

Upton—137 Bridge, Charles E. Rogers, principal.

Washington—415 Rantoul; Richard Benjamin, principal.

Trade School—Sohier rd.; Claude H. Patten, director.

Co-operative Trade School—Sohier rd.; Claude H. Patten, director.

FIRE DEPARTMENT HEADQUARTERS

Central Fire Station, Monument Square

Permanent—John E. Callely, Chief; Charles F. Dooling, John L. Ambrefe, William M. McPherson, Jr., Dean M. Palmer, Deputy Chiefs.

Headquarters—Central Station: Chief's Car, Deputy Chief's Car, Fire Prevention Car, Engine 8, Ladder 1, Life Boat.

Engine 2 Station—Engine 2.

Rial Side Station—Engine 7.

North Beverly Station—Engine 5, Ladder 3, Life Boat.

Centerville Station—Engine 4.

West Street Station (Beverly Farms)—Engine 3, Ladder 2.

BEVERLY FIRE ALARM SIGNALS

Note: Boxes listed east of Bass River in Ward 1 are now in

WARD ONE

12 Cabot and Bow sts.
13 Cabot and Railroad ave.
14 Congress and Wellman
15 Porter and Linden ave.
16 School and Wellman
17 Engine No. 2 House
18 Rantoul and Fayette
19 Rantoul and Railroad ave.
112 Bow and Park
113 Winthrop and Crescent aves.
*114 Riverview and Folger ave.
115 Bridge and Livingstone ave.
116 Opp. No. 32 Eastern ave.
*117 Bridge and Hillside ave.
118 Bates Park and Sylvester aves.
*119 Winthrop ave. and Harris
121 Rial Side Fire Station
123 Western and Garfield aves.
125 Bridge and Cressy
126 Giles and Stewart aves.
*127 Opp. 10 Beverly Hills ave.
*128 Opp. 35 Sunset drive
131 Williams and Guild rd.
132 Elliott and Sunset drive
133 Green opp. Woodland ave.
135 Elliott, opp. Echo ave.
*136 Pierson and Matthies
137 Sturtevant, near McKay
*138 Carver and Kernwood Hgts.
141 Fairview ave.
143 Elliott near County Way
151 Bow, opp. Home
*152 River, near Pleasant
*161 Kernwood ave. and Leach
*162 17 Winthrop ave., near Harris
*163 Bates Park ave.
*164 Foster's Point
*165 Bailey and Shortell aves.
166 South ter.
*171 Echo ave. near Sturtevant st.
*172 Glidden and Matthies
*181 25 Broadway
*182 32 Pleasant
1281 Cabot st. overpass to Danvers line
1282 Cabot st. to Brimbal av.
1283 Brimbal av. to Essex st.
1284 Essex st to Standley st.
1285 Standley st. to Manchester line

WARD TWO

21 Central Fire Station
23 Ocean and Lovett
*24 Summit ave., and Cox ct.
25 Brown and Thorndike
26 Washington and Lovett
27 Lovett, near May
*28 Cabot and Milton
*29 Rantoul and Bow
221 Cabot and Bartlett
223 Cabot and Stone
224 Cabot and Front
225 Bartlett and Front
226 Lothrop and Stone
227 Water and Maple ave.
*228 Cabot and Fayette
231 Essex and Church
232 Atlantic ave. at Hale
*234 78 Water
*235 Railroad ave. and Highland ave.
241 Dane st. and Hopkins ave.
243 Central and Lothrop
*244 Central and Central ct.
251 Bartlett, opp. Union
261 Beverly Savings Bank
263 Metal Hydrides Inc.

WARD THREE

31 Federal and Chapman
32 Mulberry, near Pond
34 Rantoul and Federal
35 River and Bridge
36 Rantoul and Roundy
37 Chase and West Dane
38 Park, near West Dane
312 Cabott, near Elliott
314 Cabot and Summer
*315 Park, near Riverside
316 Cor. Summer and Rantoul
*317 Rantoul and West Dane
321 Cabot and West Dane
323 Cabot and Lenox
*331 Elliott and Rantoul sts.
361 Almy

WARD FOUR

41 Cabot and Knowlton
42 Charnock and Essex
43 Pierce ave. No. 21
44 Prospect and Madison ave.
45 Columbus and Appleton aves.
46 Pickett st. opp. Prospect school
47 Whitney ave. near Odell ave.
*48 Baker and Clark aves.
*49 Odell and McKinley ave.
411 Essex and Spring
412 Lowell st. No. 20
414 Essex and Cedar
415 Butman and Bisson
416 Lovett and Hale
*417 Essex and Winter
421 Hale and Lothrop
422 East Lothrop and Cross
423 Woodbury and Ober
424 Neptune and East Corning
425 Hale and East Corning
*426 Pearl and Paramatta
*427 Hale and Ober
*428 Corning near Sylvan
431 Chapman's Corner
*432 Boyles and Cross Lane
433 Hale, opp. Prince st.
*434 Prince st.
435 Opposite No. 410 Hale
441 Hale at Dane
442 Hale, opp. Bisson
443 Essex and Baker ave.
451 East Lothrop and Bisson

452 Baker ave., near Odell ave.
453 Pearl and Warren
*454 Baker and Larcom aves.
*461 Butman near Jackson
*462 E. Lothrop and Corning
*463 Lothrop and Parsons drive

WARD FIVE

51 Gloucester Crossing
52 Opposite No. 80 Colon st.
53 Colon, opp. Beverly High School
54 Elliott and Beckford
56 Ropes and Grant
57 Cabot, opp. Mason
511 Herrick at Ames
512 Balch and McKay
513 Kittredge's Crossing
515 North Beverly Fire Station
516 Cabot at Columbia rd.
*518 Opp. 22 Courtney drive
*519 Cabot and Lexington drive
521 North Beverly Church
522 Conant and McArthur rd.
523 Cabot and Trask, opp. Phillips est.
524 Cherry Hill Farm
525 Dodge and Arlington ave.
526 Clifton ave. and Tremont
*527 Yale blvd.
*528 Conant and Ellsworth ave.
531 Enon, opp. North Beverly Depot
532 Enon and Lincoln
*533 Enon near Wenham line
534 Walnut ave., at Laurel
*535 Somerset and Devon ave.
*536 Berkeley and Raymond aves.
541 No. 295 Dodge st.
542 Opp. No. 248 Brimbal ave.
543 Essex and Cole
*544 Northwood and Roy ave.
*545 Cabot and Lower Balch
*546 Cabot and Upper Balch
551 Cabot and Simon
*552 Beckford near Bennett
*554 County Way and Princeton
*561 Sohier rd., near Mason
*562 Brimbal ave. and Colon
563 Dodge and Conant
564 Bomac Laboratories, Inc.
*565 Longview dr. & Longview ter.
*566 Veterans' Housing off Sohier rd.
571 Opp. No. 204 Dodge
572 Beverly Airport
*573 20 Chipman rd.
*574 Priscilla and Old Farm rds.
*575 18 MacArthur rd.
5124 Amherst opp Andover
5126 Amherst opp Oberlin
5531 Herrick st. ext. & Thompson

WARD SIX

61 Centerville Fire Station
62 Foster and Common
63 Essex and Hull
64 Essex and Forest
5124 Amherst rd. opp Andover
5126 Amherst rd. opp Oberlin
5531 Herrick st. ext. and Thompson rd.
*65 Essex st., near Wenham line
66 Hull st., near McKean estate
*67 Grover st., near Hostetter estate
*68 Essex and Cogswell
*69 Hull and Hickory lane
611 Hale and Thissell
*612 Paine ave.
613 Pride's crossing
614 Hale and Haskell
621 Haskell and Webster
622 West st. Fire Station
*623 Beverly Farms depot
624 Hale and Hart
631 Haskell and Hart
632 Opp. No. 105 Hart
633 Opp. No. 185 Hart
*634 Hart and Preston pl.
*636 45 West
641 Hale and Oak
*642 West, near Beach st.
643 Lee's Crossing
644 Hale, near Manchester line
*645 Greenwood and Webster ave.
*651 Essex, near Morgan's cor.
*652 Standley st.
*653 Hart and Greenwood ave.
662 Hull & Desmond rd.
663 22 Sunnyvale st.
71 Beverly High School
72 Memorial Jr. High School (in Ward 5)
73 Shore Country Day School
74 St. John's Rectory
75 North Beverly Elementary School
711 Briscoe Junior High School
712 Hardie School
713 Prospect School
714 St. Mary's Parochial School
721 Edwards School
723 Upton School (Rail Side)
724 New Rail Side School
725 Beverly School for Deaf
731 McKay School
732 Brown School
742 Cove Montserrat School
743 Beverly Farms School
744 St. Margarete Parochial School
751 Centerville School
7435 Endicott Junior College
81 Association Factories
82 Aulson Tanning Machinery
811 Beverly Co-operative Bank
8221 202 Rantoul
8244 Gulf Oil Co.
8245 Post Machinery
8311 United Shoe Mach. Corp. South

8312 United Shoe Mach. Corp. North
8325 United Shoe Athletic Assn.
8521 Amerac
91 Beverly Hospital
92 Housing for elderly, Herrick st.
93 Housing for elderly, Balch st.
94 Housing for elderly, Essex st.
95 Old Ladies Home

SPECIAL CALLS

1	Test signals, 6:30 and 11:45 A.M. daily and 6:30 P.M. Sunday—1:00 P.M. and 6:30 P.M. only.
1-1	Fire out.
10	repeated, Police call.
1-2-2-1	Street Department call.
3-3-3-3	Fire out of city.
4-4-4	repeated, Militia call.
5-5-5	All fire fighters return to duty.
6-6-6	All police officers return to duty.
7-7-7	All police and fire fighters return to duty. Box number repeated after first alarm is general alarm.

NO SCHOOL AND OTHER SIGNALS

2-2	7:15 A.M.—No session, High and Briscoe Junior High schools.
2-2	7:30 A.M.—No morning session, elementary schools.
2-2	12:00 P.M.—No afternoon session, elementary schools.
2-2	5:30 P.M.—No evening school.
8-8	—Boy Scouts.
2-2-2	No Ball Game, 5:30 P.M.

* Imaginary Box—Telephone.

No school signals are also broadcast over WNAC and WESX, at intervals between 7:00 and 8:15 A.M. and 12:00 M and 1:00 P.M.

VALUATION and TAX RATE

Of the City of Beverly Since 1900

Year	Value of Real Estate	Value of Per. Estate	Total Valuation	Tax Rate on $1,000	Amt. Raised By Tax	Polls
1900....	$11,964,050	$4,291,425	$16,255,475	$16.00	$265,727.60	3780
1901....	12,195,550	5,049,150	17,244,700	15.75	277,051.12	3766
1902....	12,663,325	4,814,675	17,478,000	16.00	295,188.00	3885
1903....	13,595,700	4,697,675	18,293,275	16.50	309,362.60	3988
1904....	14,394,600	4,865,300	19,259,900	16.00	325,947.89	4102
1905....	15,901,725	4,915,100	20,816,825	16.80	357,943.58	4415
1906....	17,747,800	5,478,125	23,225,925	18.00	428,190.65	5108
1907....	18,802,750	10,252,975	29,055,725	14.40	438,279.92	5029
1908....	19,183,150	10,398,000	29,581,150	17.40	524,728.01	5008
1909....	19,464,225	15,779,625	35,243,850	15.40	532,367.29	5106
1910....	20,552,775	15,090,700	35,643,475	15.20	552,608.82	5414
1911....	21,409,700	16,646,900	38,056,600	15.00	568,924.16	6109
1912....	22,476,975	16,528,365	39,005,340	15.00	596,308.82	6133
1913....	23,289,300	17,020,975	40,310,275	17.70	718,133.43	6254
1914....	23,986,950	20,403,675	44,390,625	15.50	706,211.84	6278
1915....	24,608,875	20,390,957	44,648,832	16.20	736,921.07	6805
1916....	26,177,875	21,944,623	48,122,138	15.60	764,005.35	6650
1917*..	27,211,450	6,542,259	33,753,709	18.80	894,551.50	6873
1918....	28,750,700	6,693,541	35,444,241	17.80	902,203.05	5961
1919....	28,728,925	7,632,865	36,415,790	19.20	915,173.23	6054
1920....	35,149,675	6,753,940	41,903,615	20.00	1,630,227.30	8444
1921....	35,648,875	7,014,875	42,699,750	22.80	1,004,004.30	6090
1922....	35,878,100	6,816,825	42,694,925	20.40	905,671.47	6939
1923....	37,291,075	6,782,350	44,073,425	22.00	1,004,975.35	7072
1924....	38,224,425	7,050,075	45,274,500	24.00	1,086,588.00	7256
1925....	38,854,050	6,832,675	45,686,725	27.40	1,251,816.26	7288
1926....	39,715,125	6,739,275	46,454,400	27.40	1,675,205.83	7190
1927....	39,555,075	7,026,375	46,581,450	28.00	1,718,032.54	7367
1928....	40,455,625	7,136,325	47,591,950	28.00	1,797,471.75	7579
1929....	41,392,875	6,221,750	47,614,625	27.20	1,727,735.30	7607
1930....	42,090,525	6,347,875	48,438,400	28.00	1,878,555.14	7782
1931....	42,411,625	6,110,425	48,522,050	28.40	1,897,681.30	7921
1932....	41,598,925	5,403,100	47,029,025	30.80	1,448,493.97	7949
1933....	39,687,900	4,908,800	44,596,700	32.80	1,462,771.76	7866
1934....	38,940,575	4,715,050	43,655,625	32.40	1,414,442.25	8035
1935....	38,195,200	4,683,000	42,878,200	33.20	1,439,640.24	8042
1936....	37,743,525	4,571,750	42,315,275	33.80	1,446,200.29	7972
1937....	37,292,670	3,626,800	40,919,400	33.80	1,383,075.72	7414
1938....	37,371,950	3,619,850	40,991,800	33.60	1,377,324.48	7392
1939....	36,748,450	3,543,100	40,291,550	36.40	1,512,180.42	8224
1940....	36,496,900	3,533,900	40,030,800	37.20	1,505,451.76	8153
1941....	36,496,900	3,533,900	40,030,800	37.20	1,505,451.76	8153
1942....	36,427,050	3,641,000	40,068,050	37.20	1,507,681.46	8575
1943....	36,139,350	3,534,500	39,673,850	37.20	1,492,807.22	8470
1944....	35,640,650	3,530,200	39,170,850	38.00	1,504,950.30	8447
1945....	35,219,000	3,472,500	38,691,500	38.00	1,486,685.00	8204
1946....	35,374,950	3,545,500	38,920,450	38.00	1,495,981.10	8502
1947....	36,203,650	3,704,800	39,908,450	42.40	1,692,118.28	8900
1948 ...	37,123,350	3,843,250	40,966,600	45.80	1,893,990.28	8860
1949 ...	37,835,550	3,963,750	41,799,300	49.80	2,099,429.14	8912
1950 ...	39,014,150	3,859,500	42,873,650	48.60	2,101,743.39	9042
1951 ...	40,605,700	3,894,200	44,499,900	58.00	2,599,302.20	9154
1952 ...	41,766,500	3,769,100	45,535,600	58.00	2,659,512.80	9224
1953 ...	42,949,850	3,630,500	46,580,350	58.00	2,720,276.30	9308
1954 ...	43,974,300	3,440,000	47,414,300	60.60	2,892,092.58	9393
1955 ..	44,862,000	3,616,100	48,478,100	62.60	3,053,989.06	9630
1957 ...	48,737,050	4,200,600	52,937,650	69.40	3,693,170.91	9649
1958 ...	50,888,850	4,159,900	55,048,750	76.00	4,203,469.00	9882
1959 ...	52,477,850	4,249,950	56,297,800	72.80	4,118,557.84	10,039
1960....	52,972,300	4,397,550	57,369,850	75.80	4,348,668.29	20,344

EXECUTIVE DEPT.
COUNCILLORS

District No. 1, Ernest C. Stasiun (D) of Fairhaven; Dist. No. 2, Alvin C. Tamkin (D) of Boston; Dist. No. 3, John W. Costillo (D) of Boston; Dist. No. 4, Patrick J. McDonough (D) of Boston; Dist. No. 5, John J. Buckley (D) of Lawrence; Dist. No. 6, Joseph Ray Crimmins (D) of Somerville; Dist. No. 7, Michael J. Favulli (D) of Worcester; Dist. 8, Raymond F. Sullivan (D) of Springfield.

SENATORS

1st Essex District, Charles V. Hogan (D) of Lynn; 2d Essex Dist., Kevin B. Harrington (D) of Salem; 3d Essex District, Philip A. Graham (R) of Hamilton; 4th Essex District, James P. Rurak (D) of Haverhill; 5th District, William X. Wall (D) of Lawrence.

Representatives 15th Essex District

Cornelius J. Murray (R) of Beverly; George L. Allen (R) of Manchester.

ESSEX COUNTY

County of Essex, Incorporated 1643. Shire towns, Salem, Lawrence, Newburyport.

County Commissioners

Louis J. Scanlon, Lawrence, term expires 1960, C. F. Nelson Pratt, Saugus, term expires 1960; Edward H. Cahill, Lynn, term expires 1962.

Meetings held at Salem on Tuesday of each week.

Sheriff, Earl E. Wells, of Salem.

County Treasurer, Thomas F. Duffy, of Lynn.

Register of Deeds, Southern District (office at Salem) Leo H. Jones, of Marblehead; Northern District (office at Lawrence) G. Hudson Driver of Lawrence, Assistant Registers, Southern District, John P. Cullinane of Manchester, 1st; Gerald L. Soucy of Beverly, 2nd; Northern District, Helen M. Lyons of Lawrence.

COURTS

Supreme Judicial Court

Chief Justice, Raymond S. Wilkins, of Winchester.

Associate Justices: John V. Spalding, of Newton; Harold P. Williams, of Brookline; Edward A. Counihan, Jr., of Cambridge; Arthur E. Whittemore, of Hingham; Richard A. Cutter, of Cambridge.

Attorney General—Edward J. McCormack of Boston.

Superior Court

Chief Justice, Paul C. Reardon of Quincy; Senior Justice, Frank J. Donahue of Hyde Park.

Associate Justices: John M. Noonan, of Springfield; Frank W. Tomasello, of Belmont; Edward O. Gourdin, of Quincy; August C. Taveira, of New Bedford; John W. Coddaire, Jr., of Haverhill; Stanley W. Wisnioski, of Belmont; James L. Vallely, of W. Newton; Edward J. DeSaulnier, Jr., of Chelmsford; Robert Sullivan, of Brookline; Jennie Loit-

man Barron, of Brookline; Francis J. Good, of Cambridge; Lewis Goldberg, of Brookline; John E. Swift, of Milford; Vincent Brogna, of Boston; Jesse W. Morton, of Reading; Paul G. Kirk, of Newton; Felix Forte, of Somerville; John V. Sullivan, of Middleborough; Eugene A. Hudson of Brookline; Edward J. Voke, of Chelsea; Frank J. Murray, of W. Roxbury; Daniel D. O'Brien, of Northampton; Horace T. Cahill, of Braintree; Frank E. Smith, of Taunton; Charles Fairhurst, of Boston; Charles A. Rome, of Newton; David G. Nagle, of W. Roxbury; John H. Meagher, of Worcester; Wilfred J. Paquet, of Watertown; Edward A. Pecce, of Boston; Edmund R. Dewing, of Wellesley; Reuben L. Lurie, of Brookline; Donald M. Macaulay, of Longmeadow; George E. Thompson, of Melrose; Francis J. Quirico, of Pittsfield; Charles S. Bolster, of Cambridge.

Clerk of the Courts, Philip A. Hennessey, of Peabody; Assistant Clerk, Charles H. Metcalf, of Beverly; 2nd asst., E. Philip Littlefield, of Marblehead; 3rd asst., Herbert W. Levesque, of Danvers; 4th asst., Robert J. Sweeney, of Beverly; 5th asst., William J. Greenler, Jr., of Boxford; 6th asst., John P. Keane, of Lynn; 7th asst., Edward D. Sullivan, of Lawrence.

District Attorney, John P. S. Burke, Lawrence; Assistants, John Allen Murphy, Beverly; John J. Jennings, Salem; Stanley A. McDonald, Gloucester; Howard J. Camuso, Methuen.

Chief Probation Officer, Superior Court, Marie R. Williams, (office at Lawrence).

Probation Officers, Superior Court, George F. Evans, Ipswich; J. Willis Ingalls, Lynn; Ronald G. Jesser, Methuen. Offices, Court House, Salem and Lawrence.

COURT OF PROBATE AND INSOLVENCY

Office at Court House, Salem. Branch office at Lawrence.

Judges, John V. Phelan, of Lynn; John A. Costello, of Andover.

Register, John J. Costello, of Andover.

Assistant Register, Irving E. Kane, of Lynn; 2d asst., Donald F. Smith of N. Andover; 3d asst., Arthur J. Frawley, Jr., of Lynn.

STATE GOVERNMENT

Governor — John A. Volpe of Winchester; salary, $20,000.

Lieutenant-Governor — Edward F. McLaughlin of Boston; salary, $11,000.

Secretary of the Commonwealth—Kevin H. White of Boston; salary, $11,000.

Treasurer and Receiver General — John T. Driscoll of Boston; salary, $11,000.

Auditor — Thomas J. Buckley of Boston; salary, $11,000.

Attorney-General — Edward J. McCormack of Boston; salary, $15,000.

Representative to General Court of Massachusetts—Sidney Q. Curtiss of Sheffield.

State Senator, 3rd Worcester District—Otto F. Burkhardt of Westfield.

Governor's Council—Raymond F. Sullivan of Springfield.

U. S. Senators of Massachusetts

Leverett Saltonstall — (R) of Dover, term expires 1967.

Benjamin Smith — (D) of Gloucester, term expires 1963.

Representatives in the 87th Congress for Massachusetts Districts

1 — Silvio O. Conte (R) of Pittsfield.
2 — Edward P. Boland (D) of Springfield.
3 — Philip J. Philbin (D) of Clinton.
4 — Harold D. Donohue (D) of Worcester.
5 — Bradford Morse (R) of Lowell.
6 — William H. Bates (R) of Salem.
7 — Thomas J. Lane (D) of Lawrence.
8 — Torbett H. Macdonald (D) of Malden.
9 — Hastings Keith (R) of West Bridgewater.
10 — Laurence Curtis (R) of Boston.
11 — Thomas P. O'Neill, Jr. (D) of Cambridge.
12 — John W. McCormack (D) of Boston.
13 — James A. Burke (D) of Milton.
14 — Joseph W. Martin, Jr. (R) of North Attleborough.

UNITED STATES GOVERNMENT

President—John F. Kennedy of Massachusetts; salary, $100,000.

Vice-President—Lyndon B. Johnson of Texas; salary $35,000.

Secretary of State—Dean Rusk of New York; salary, $25,000.

Secretary of the Treasury—Douglas Dillon of New York; salary, $25,000.

Secretary of Defense—Robert S. McNamara of Michigan; salary, $25,00O.

Attorney-General—Robert F. Kennedy of New York; salary, $25,000.

Postmaster-General—J. Edward Day of California; salary, $25,000.

Secretary of the Interior—Stewart Ludall of Arizozna; salary, $25,000.

Secretary of Agriculture—Orville L. Freeman of Minnesota; salary $25,000.

Secretary of Commerce—Luther H. Hodges of North Carolina; salary, $25,000.

Secretary of Labor—Arthur J. Goldberg of Illinois; salary, $25,000.

Secretary of Health, Education and Welfare—Abraham A. Ribicoff of Connecticut; salary, $25,000.

U. S. POSTOFFICE

Beverly Mass.

Albert A. Gaukroger, Postmaster; James W. Gorman, Asst. Postmaster; Leslie F. Joseph, Superintendent; Joseph A. Libert, Foreman; Arthur F. Wittenhagen, Foreman; Leonard I. Packer, Arthur J. McKenna, Arthur G. Turner, William H. Buckle, Jr., Graham T. Nelson, Philip J. Kelly, William W. Murch, Charles A. Smith, Jr., Leonard L. Beeman, Thomas F. Wheelan, Jame E. Odell, Clerks; Ernest D. Shamano, John F. McCarthy, Alexander P. Pinciaro, Walter J. Cragen, Alfred Sacchetti, Emil M. Matson, Jr., Donald F. Lunn, sub clerks.

Carriers — Albert F. Gunnison, George R. Swan, Herman L. McNutt, Joseph L. McDonnell, Frederick C. Foley, Jr., Gerard E. Thomas, William G. Cox, George L. Dionne, Adrian R. Porier, Rocco L. Pinciaro, Roger D. Coletti, Robert G. Myer, John F. Neville, John D. Clancey, Robert H. Howard, Gugliemo C. LaPuglia, Roger G. Hurlburt, Robert J. LaPointe, Charles E. Surels, Philip E. Beaulieu, Frank Rackzowski, Vincent P. Corriere, Louis Bochynski, Albert R. Montesi, Henry Wudarczyk, Alexander C. MacDearmid, Kelly Schevis, Frederick S. Walker, Jr., William F. O'Keefe, William A. Schiellein, Hyman Rubenstein, Arthur Vaccaro.

Special Delivery Messenger—Clifford E. Coult.

Custodians—Karl F. Holt and Edwin J. McLaughlin.

Sub-Station No. Four—146 Cabot St., Josephine M. McCarthy.

Sub Carriers — John D. Crombie, Charles H. Dockham, Robert E. Lien, John C. Marshall, Harry W. Odell, William J. Scanlon, Norman E. Trefry.

Office Hours

8:00 a.m. to 5:00 p.m., except Sundays and holidays. Saturdays, 8:00 a.m. to 12 noon.

Money Order Department open 8:00 a.m. to 5:00 p.m., Saturdays, 8:00 a.m. to 12 noon.

Registry Window open 8:00 a.m. to 5:00 p.m., Saturdays, 8:00 a.m. to 12 noon.

Carriers' Deliveries — 9:30 a.m.

Collections — 5:30 a.m. to 6:30 p.m., except Sundays and holidays.

Sunday Collections — 2:30 p.m. to 4:30 p.m.

Holiday Collections — 2:30 p.m. to 4:30 p.m.

Lobby Open — 6:00 a.m. to 7:30 p.m. automatic stamp machine in lobby.

BEVERLY FARMS POSTOFFICE
36 West St., Beverly Farms

Frederick J. Wangler, Postmaster.
Office Hours — 6:30 a.m. to 6:15 p.m., Sat., 6:30 to 12 noon. Holidays, 6:30 to 10:00 a.m.

PRIDE'S CROSSING POSTOFFICE
Thissell, cor. Hale

Frank W. Dix, Postmaster.
Office Hours — 7:00 a.m. to 6:30 p.m. Sat., 7:00 a.m. to 12:30 p.m.

MANCHESTER GOVERNMENTAL DIRECTORY

Town of Manchester, Officers, 1961

ELECTED AND APPOINTED

Town Clerk—George C. Rice.
Selectmen and Board of Public Welfare—Benjamin J. Stasiak, Chairman; John Cullinane, William C. Brewer, Jr.
Town Treasurer—John A. Eaton.
Collector of Taxes—John A. Eaton.
Town Accountant—Fred R. Lane.
Registrars of Voters—Raymond L. Doane, Chairman; Mrs. Margaret Wood, John J. Delaney, George C. Rice.
Assessors—Harry E. Slade, Chairman; Hollis A. Bell, Russell C. Lucas, Jr.
Board of Health—The Board of Selectmen.
School Committee—Ronald G. Kelley, Chairman; William M. Wynne, Samuel Adams, William G. Burroughs, Jr., Samuel A. Wilkinson.
Superintendent of Streets—P. Edward Sweeney.
Tree Warden—Edgar F. Adams.
Water and Sewer Commissioners—Stephen C. Hoare, Chairman; Charles A. Fritz, Jr., William J. Crane.
Permanent Police—Leonard A. Andrews, Chief; Daniel L. MacEachern, Sargeant; Frederick C. Lear, William A. MacDonald, Alexander F. Bachry, George H. L. James, Felix Radack, William F. Hurley, A. Craige McCoy, Jr.
Constables—Kenneth Bohaker, Alexander F. Bachry, Donald R. Doane.
Cemetery Commissioners—George R. Beaton, Franklin G. Diggdon, Arthur Michelini.
Fire Department—Richard A. Hammond, Chief; Oliver S. Emerton, Joseph O. O'Malley, Jr., Harold F. Jones, Philip H. Parsons, Donald E. Burgess.
License Commissioners—The Board of Selectmen.
Trustees of Public Library—Mrs. Doris H. Connors, Librarian; Janet Jordan, Stephen H. Hoare, Mrs. Mary Barnes.
Hours—Mon thru Thurs—2:00 p.m. to 5:00 p.m., 7:00 p.m. to 9:00 p.m.; Fri 1:00 p.m. to 6:00 p.m.; Sat 9:00 a.m. to 11:00 a.m., 2:00 p.m. to 5:00 p.m.
Post Office—Jacob Greenberg, Postmaster; Frederick Fleetwood, Asst. Postmaster.
Clerks—Kenneth Kehoe, Jeremiah Noonan, Jr., John Milner.
Carriers—George Diamond, Russell Dennis, Dwight Kellam, John J. Delaney, Benjamin Stastiak, James Conlon.—Subs, Keith A. O'Brien, Myron Fraelich.

ESSEX GOVERNMENTAL DIRECTORY

Town of Essex, Officers, 1961
ELECTED AND APPOINTED

Moderator—Augustus G. Means.
Selectmen—John H. Mattheson, Jr., Chairman; H. Foster Andrews, John H. Morrow.
Treasurer—Roger M. Andrews.
Assessors—Raymond S. Stoddard, Rudolph E. Foss, Elbridge L. Perkins.
Town Accountant—Mrs. Ada A. Boutchie.
Town Clerk—Ernest R. Lord.
Tax Collector—Elmira T. Cogswell.
School Committee—Donald S. Goodhue, E. Marjorie Burnham, Vernon C. Hooper.
Finance Committee—Louis B. Burnham, Chairman; Clayton E. Brooks, Ray B. Butler, Sherman H. Jones, Roger M. Andrews, James M. Durnion, Paul E. Story.
Board of Health—John H. Mattheson, Jr., Chairman; Howard A. Jameson, Jr., M.D., H. Foster Andrews, Ernest R. Lord, Clerk, John H. Morrow.
Board of Public Welfare—Teresa, L. Eisenhauer, Welfare Worker, Roland T. Haskell, Seola F. Perkins.
Trustees of Public Library—Herbert G. Dale, Margaret E. Story.
Engineers of Fire Department—Thomas Boutchie, Jr., Chief; R. Ivan Muise, Leo J. Doyle.
Cemetery Commissioners—Robert B. Smallidge, Edwin P. Story, Theodore S. Burnham.
License Commissioners—Selectmen.
Chief of Police—Guy R. Horsman.
Superintendent of Streets—Kenneth Elwell.
Conomo Point Commissioners—Leland C. Bickford, Francis Cogswell, Robert McGrath.
Registrars of Voters—Hester T. Almquist, Maud F. R. Story, Virginia M. Mulcahy.
Tree Warden—Austin F. Patch.
Clam Commissioners—Vito Blonda, Harold J. Malonson, Everett E. Reed.
Water Commissioners—Joseph A. Guerin, John J. Ellis, Roland T. Haskell.
Town Planning Board—Theodore S. Burnham, Charles J. Untiet, Robert B. Smallidge, Frank I. Hardy, Dana A. Story, Frank E. Story, Carleton W. Crocker, Jr.
Post Office—Essex—John E. Perkins, Postmaster; James C. Downs, RFD.
Hours—weekdays, 7:15 a.m.—12:15 p.m. 2:30—6:00 p.m. Sat., 7:15 a.m.—1:00 p.m.—Hol., 7:15 a.m.—10:00 a.m.
Post Office—South Essex - Mrs. Frank Witherell, Postmaster; Mrs. George Jones, Clerk.
Hours—Same as Essex.

TRY BEVERLY FIRST

Heart of the North Shore,
Beverly is the "hometown" shopping center for
thousands of discriminating Essex County residents

- Convenient Free Parking
- Excellent Modern Stores
- Variety and Services for Every Need
- Fine Transportation by Bus or Train
- Quick Access Via Routes 128, 1A, 127, 97 and 62

A GREAT PLACE IN WHICH TO LIVE OR DO BUSINESS

NEW INDUSTRIES are invited to inquire about choice plant space

BEVERLY CHAMBER OF COMMERCE

275 CABOT STREET TEL. WA 2-1450

OSCAR A. OLSEN, Secretary-Manager

"43 Years of Progress"

GEO. A. FOSTER, INC.

FALCON
THUNDERBIRD

FORD CARS
FORD TRUCKS

Sales and Service

Genuine Parts & Accessories
Goodyear Tires and Tubes

211-217 RANTOUL STREET

TEL. WA 2-0059 BEVERLY, MASS.

C. E. WHITTEN & SONS - Automobiles

BUICK

AUTHORIZED
SALES and SERVICE

OPEL

377-381 Rantoul St. Tel. WA 2-1405 Beverly, Mass.
73 Lafayette St., Salem — 40 Central Ave., Lynn

STANDLEY'S GARAGE

UNITED SERVICE MOTORS
A NATIONAL ORGANIZATION

COMPLETE
AUTOMOTIVE SERVICE
ROAD SERVICE

GOODYEAR TIRES

WE GIVE S & H GREEN STAMPS
TELEPHONE JA 6-4906
COR. BEACH & SUMMER STREETS MANCHESTER

DAVE and POP'S SERVICE STATION

CITIES SERVICE

PROMPT ROAD SERVICE
GENERAL AUTO REPAIRS

• TIRES • BATTERIES • ACCESSORIES
• LUBE SERVICE • WASHING • POLISHING

TEL. WA 2-9707

295 CABOT ST. BEVERLY, MASS.

KLINK'S BAKERY

EST. 1892

fresh FROM OUR OVENS to You

Wedding and Birthday Cakes

• ASSORTED PASTRIES
• PIES • COOKIES
• ROLLS • BREAD

WA 2-1743

192 CABOT STREET BEVERLY

They LOOK FOR THE ANSWER IN THEIR DIRECTORY

Where can I buy it—where can I get the information? These and many other questions are answered in the directory—and it's so easy. Just turn to the proper alphabetical listing and you have the answer.

use your Directory....

BEVERLY CO-OPERATIVE BANK

INCORPORATED IN 1888

Over Seventy Years of Service

Three Savings Plans:
Conventional Savings
Systematic Savings
Paid Up Shares

OFFICERS

RUSSELL P. BROWN .....President
EDWARD H. OBER ..... 1st Vice-President
Dr. WILLIAM C. TANNEBRING
2nd Vice-President
HERBERT C. NOREN .. ..Treasurer
PRESTON E. WOODBERRY ..Asst. Treasurer
BENJAMIN LEDERMAN, Attorney

DIRECTORS

Melville G. Grey	Russell P. Brown	Burton W. Phillips
Charles H. Barter	Dr. Richard E. Alt	Herbert C. Noren
Peter Scott	Harold W. Lee	Joseph P. Nixon
Robert L. Spiller	Leslie Morgan	William L. Moody
Dr. Wm. C. Tannebring	Edward H. Ober	Harold C. Booth

Tel. WA 2-0857-8-9

254 CABOT STREET

BEVERLY, MASS.

The Beverly National Bank

240 CABOT STREET

TELEPHONE WAlker 2-2100

Chartered in 1802 A National Bank in 1865

Capital	$300,000.00
Surplus	$600,000.00

OFFICERS

President and Trust Officer—BURTON W. PHILLIPS
Vice President—JOHN M. FOSTER
Cashier—ARTHUR W. JONES
Assistant Cashier—CATHERINE F. McVEY
Assistant Cashier—HOWARD W. JENSEN
Assistant Cashier—GORDON D. THORNTON,
Assistant Trust Officer—ZABELLE MAMPRE

DIRECTORS

JOHN M. FOSTER
PEER P. JOHNSON
PHILIP K. ROWE
BENJAMIN A. PATCH
CHESTER C. POPE
BURTON W. PHILLIPS
ROY K. PATCH
BENJAMIN WINER
HAROLD C. BOOTH
FRANK P. HYDE

Banking Hours:
8:30 a.m. to 1:30 p.m.; Except Saturday

DRIVE-IN WINDOW OPEN UNTIL 3:00 P. M.

Safe Deposit Vaults ***Storage for Valuables***

Fully Equipped
Commercial, Trust and Savings Depts.

Register Checks ***Thrifti-Check Service***

Night Depository

Member Federal Deposit Insurance Corporation
Member Federal Reserve System

Beverly Trust Company

"The Bank of the People"

165 - 167 CABOT STREET BEVERLY, MASS.

WITH
Offices at Beverly Farms, Hamilton,
and Lynnfield, Mass.

Banking Services:

Commercial Accounts
Savings Accounts

BANKING - BY - MAIL

Night Depository **Register-Checks — Loans**

WALK-UP WINDOW SERVICE
AT MAIN OFFICE AND LYNNFIELD

Convenient Checking Accounts

No Minimum Balance Requirement

BEVERLY TRUST COMPANY

BEVERLY BEVERLY FARMS HAMILTON
LYNNFIELD

Reid H. Corning, President and Treasurer

MEMBER FEDERAL DEPOSIT INSURANCE COMPANY
AFFILIATE OF THE BAYSTATE CORPORATION

WALKER 2-1024

First National Bank of Ipswich, Mass.

organized 1892

We believe that good banking service starts with friendliness and a sincere desire to be helpful.

Please call on us whenever we can be of assistance.

IPSWICH	ESSEX	ROWLEY
TEL.	TEL.	TEL.
EL 6-4361	RO 8-6600	WH 8-7745

MODERN THRIFT BANKING AND HOME FINANCING SERVICES WITH AN EXPERIENCE RECORD OF 106 YEARS OF HELPFUL SERVICE
1855 – 1961

SALEM FIVE
Cents Savings Bank

MAIN OFFICE
210 ESSEX STREET TEL. PI 4-4330

VINNIN SQUARE BRANCH OFFICE
11 STATE RD. (Vinnin Sq. Shopping Center) TEL. PI 5-1716

HIGHLAND BRANCH OFFICE
424 ESSEX ST. (Elm Farm Shopping Area) TEL. PI 4-9218

HAMILTON—WENHAM OFFICE
2 BAY ROAD (South Hamilton) TEL. HO 8-4451

CAPE ANN SAVINGS BANK

Tel. Gloucester 246

SAVINGS ACCOUNTS

MORTGAGE LOANS

– SERVING THIS AREA SINCE 1846 –

109 MAIN STREET GLOUCESTER, MASS.

ROGER CONANT
CO-OPERATIVE BANK

256 Essex St. Tel. PI 5-1124 Salem, Mass.

SAVE REGULARLY

Shares $1.00 per month each, issued every
February — May — August — November

MODERN MORTGAGES TO HELP YOU
OWN YOUR OWN HOME

DANVERS SAVINGS BANK

1 Conant St., Danvers, Mass.

MORTGAGE LOANS – THRIFT CLUBS
SAVINGS BANK LIFE INSURANCE
PERSONAL LOANS

Tel. Danvers SP 4-3400

IPSWICH SAVINGS BANK

INCORPORATED 1869

Postage Paid Banking
Pass Book Loans
Treasurer's Checks

Real Estate Loans
Home Improvement Loans
Savings Bank Life Insurance

Ample Parking Area 24 Hour Depository

23 MARKET STREET TEL. EL 6-2971 IPSWICH

MERCHANTS-WARREN
NATIONAL BANK OF SALEM
253 ESSEX STREET
SALEM, MASS.
17 PEABODY SQUARE
PEABODY, MASS.
TEL. PI 4-3800 AND TEL. JE 1-0012
and
NORTHSHORE SHOPPING CENTER OFFICE
TEL. JE 1-9500
MEMBER OF FEDERAL DEPOSIT INSURANCE CORPORATION

Naumkeag
TRUST COMPANY
Every Financial Service For
All Salem and Vicinity
Member Federal Deposit Insurance Corporation
217 ESSEX ST. TEL. PI 4-0080 SALEM
USE OUR DRIVE-UP BRANCH 24 CENTRAL ST., SALEM

SALEM CO-OPERATIVE BANK
ESTABLISHED 1888
71 Washington St. Tel. PI 4-5450 Salem, Mass.
MORTGAGE MONEY ALWAYS AVAILABLE
FRIENDLY SERVICE – PROMPT ACTION
OVER 73 YEARS OF SERVICE

CALVIN PUTNAM LUMBER CO.
LUMBER – BUILDING MATERIALS
DRAINPIPE – PAINTS – MILLWORK
Tels. DANVERS SP 4-5600 – 4-5601
128 LIBERTY STREET DANVERS

ENDICOTT JUNIOR COLLEGE

for

Young Women

Two-Year College Program

in

Liberal and Vocational Arts

offering

PROGRAMS OF INSTRUCTION FOR BUSINESS AND PROFESSIONAL OCCUPATIONS, FOR TRANSFER TO THE JUNIOR YEAR IN A UNIVERSITY, AND FOR THE RESPONSIBILITIES OF DAILY LIFE, INCLUDING CULTURAL, RECREATIONAL AND CIVIC INTERESTS AND ACTIVITIES

CONFERS THE DEGREES OF

ASSOCIATE IN ARTS AND ASSOCIATE IN SCIENCE

Fully Accredited

BEVERLY MASSACHUSETTS

O. Manzi AND Sons Inc.

EST. 1923

RADIO DISPATCHED SERVICE

Specialists in Poured Concrete Foundations

— FREE ESTIMATES —

WA 2-2321

21 JEWETT ROAD BEVERLY, MASS.

Contractors

BEVERLY CONSTRUCTION CO., INC.

Specializing in

Concrete Foundations and Swimming Pools

PLASTIC FORMS

374 Elliott St. Beverly WA 2-1296

ARNOLD A. CANN

CARPENTER and BUILDER

Estimates Furnished on Request

Special Attention to Jobbing

TEL. ROGER 8-6573

SCHOOL STREET SOUTH ESSEX, MASS.

CLEMENZI Construction Company, Inc.

BUILDERS-ENGINEERS

50 RANTOUL STREET · BEVERLY, MASSACHUSETTS

TELEPHONE WA 2-0713

DOUCETTE CONTRACTING CO., INC.

GENERAL CONTRACTORS

WELDING - TRUCKING - HOT TOPPING - DRIVEWAYS

GRAVEL - FILL - SAND - LOAM - STONE

POWER SHOVEL WORK - DITCH DIGGING

TRACTOR WORK

9 MORSE COURT TEL. JA 6-1319 MANCHESTER, MASS.

NORMAN C. FOSTER

CARPENTER AND BUILDER

Tel. WA 2-6632

2 BODEN ST. BEVERLY, MASS.

C. S. ROBB CO., INC.

GENERAL BUILDING CONTRACTORS

REPAIRS and ALTERATIONS

CUSTOM HOME BUILDERS

Tel. WA 2-4673

25 WILSON STREET BEVERLY, MASS.

ARTHUR F. THOMPSON & SON

GENERAL CONTRACTORS

Grading, Excavating, Power Pumping of Water and Sewage, Cesspools Constructed and Chemically Treated, Trench Digging for Water Mains, etc.

SAND, STONE, GRAVEL, LOAM and MANURE

ESTIMATES CHEERFULLY GIVEN

14 Cole St. Tels. WA 2-1910 - WA 2-8118 Beverly, Mass.

STEPHEN VITALE

CONSTRUCTION CO., INC.

EXCAVATING CONTRACTORS

Earth Materials For Sale

AIRPORT ROAD TEL. WA 2-3535 BEVERLY, MASS.

ESTABLISHED 1856

ALLEN'S PHARMACY

DAVID ZELLERMYER, Reg. Pharm.

Registered Pharmacist Always on Duty

TELEPHONE JA 6-1321

32-34 UNION STREET MANCHESTER, MASS.

DAVIS DRUG CO.

DAVID J. FLAXER, Reg. Pharm., Mgr.

Prescription Pharmacists

Famous for Prescriptions Since 1905

434 RANTOUL, CORNER ELLIOTT STREET

Phone Bev. WA 2-2957 Beverly, Mass.

The DELANEY APOTHECARY

ESTABLISHED 1832

WILLIAM Z. LASKI, Reg. Mgr.

The Physicians' Store of the North Shore
Where Particular People Trade

207 CABOT ST. TEL. WA 2-2245

HOMAN APOTHECARY

R. G. HOMAN, Reg. Pharm.

PRESCRIPTION SPECIALISTS

INVALID EQUIPMENT — HOSPITAL SUPPLIES

FREE DELIVERY

7 - 9 BEACH ST. TEL. JA 6-1585 MANCHESTER, MASS.

ROPES DRUG COMPANY

OPERATING MODERN DRUG STORES
ALONG THE NORTH SHORE

Courteous and Efficient Service

FREE PRESCRIPTION DELIVERY

188 Cabot Street opp. Beverly City Hall TEL. WA 2-1020
83 Elm Street, Danvers TEL. SP 4-0814

Fisher & George Electric Co., Inc.

ELECTRICAL CONTRACTORS
AND
REPAIRS

4 SCHOOL STREET TEL. JA 6-1811 MANCHESTER, MASS.

AXEL MAGNUSON INC.

FLORISTS

TEL: OFFICE JA 6-4916

33 VINE STREET MANCHESTER-BY-THE-SEA, MASS.

Rx for BETTER BUSINESS

If your business is in a slump, we prescribe an ad in the DIRECTORY—it will bring results.

CLEVELAND FUNERAL HOME

Mrs. Harry G. Cleveland, Manager
"Thoughtful Care and Dignity Characterize Our Service"
You may determine costs before service is rendered.
MARTIN ST. Tel. ROger 8-7722 ESSEX, MASS.

ONLY GAS GIVES YOU SO MUCH FOR YOUR DOLLAR!

For
- Clean, Silent, Carefree House Heating
- Automatic Cooking
- Silent Refrigeration
- Carefree Kitchen Heating
- 24-Hour Water Heating
- All-Weather Clothes Drying
- Smokeless, Odorless Incineration

The Modern, Truly Dependable Fuel . . . Gas

NORTH SHORE GAS COMPANY
BEVERLY OFFICE: 223 CABOT ST. Tel. PI 4-1330

WATERS & BROWN

BUILDERS' CABINETS and BOAT HARDWARE

MECHANICS' TOOLS & CONTRACTORS' SUPPLIES

PITTSBURGH PAINTS

SEEDS & FERTILIZER – EVERYTHING FOR THE GARDEN

57-59 Washington, cor. Church St. SALEM, MASS.

Tels.: PI 4-1007 — PI 4-1008

ZINA GOODELL CORP.

INDUSTRIAL SUPPLIES

Hardware - Paints - Housewares

SALEM BEVERLY MARBLEHEAD

Tel. PI 4-0780 Tel. WA 2-4460 Tel. NE 2-2188

WINER BROS., INC.

HARDWARE, PAINTS AND OILS

MILL SUPPLIES – WALLPAPER

BUILDER'S HARDWARE KITCHEN WARE

PLUMBING and ELECTRICAL SUPPLIES

Farm and Garden Tools Exclusive Agents for Dutch Boy Paints

Exclusive Agents for Delta Power Tools & Porter Cable Power Tools

190-198 Rantoul St. Tel. WA 2-2300 Beverly, Mass.

WE DELIVER

AUGER INSURANCE AGENCY, INC.

NORMAN R. AUGER, Pres.-Treas.

Insurance of Every Description

Tel. PI 5-3300

MILL and MARGIN STREETS SALEM

HOLYOKE MUTUAL FIRE INSURANCE COMPANY

SALEM, MASS.

Founded 1843

OFFICERS

N. M. Knowlton, President
R. B. Morrison, Vice-President and Secretary
H. S. Beechey, Asst. Secretary
P. C. Parsons, Asst. Secretary
H. F. Marden, Vice-President and Asst. Treasurer
P. E. Story, Treasurer
J. W. Knowlton, Asst. Secretary
P. B. Rawding, Asst. Secretary

DIRECTORS

Samuel H. Batchelder
Charles C. Handy
Nelson M. Knowlton
Harold G. Macomber
Oliver Wolcott
Oscar J. Ives
Chester F. Voorhees
Franklin A. Hebard
Edgar W. Johnson
John S. Whipple
Marquis S. Smith
Raymond B. Morrison

Telephone Salem PI 4-6123

39 NORMAN STREET SALEM, MASS.

CLEMENT C. ARCHER

Real Estate and Insurance

MULTIPLE

LISTING

SERVICE

Tel. WA 2-4600

271 CABOT STREET BEVERLY, MASS.

Res. Tel. WA 2-0259

Joseph F. X. Donovan

INSURANCE

&

REAL ESTATE

PHONE

WA 2-7200

269 CABOT ST. BEVERLY, MASS.

RES. TEL. WA 2-4245

THE JOSEPH A. STORY AGENCY

ESTHER STORY ANDREWS

REALTOR

INSURANCE AND REAL ESTATE

NOTARY PUBLIC

MAIN STREET TEL. RO 8-6644 ESSEX, MASS.

HARRY THOMPSON AGENCY

Real Estate and Insurance

7 SUMMER STREET TEL. JA 6-1431 MANCHESTER

WILLMONTON'S

Insurance and Real Estate Agency

FIRE, LIABILITY, AUTOMOBILE, LIFE, ACCIDENT
HEALTH, BURGLARY and PLATE GLASS INSURANCE
REAL ESTATE SALES – RENTALS – APPRAISALS

38 UNION STREET MANCHESTER-BY-THE-SEA, MASS.

Tel: Office JA 6-1100 — Res. JA 6-4423 Guy T. Willmonton

Daniel Low's IN Salem

ESSEX COUNTY'S LEADING JEWELER
SINCE 1867

DIAMONDS — WATCHES — FASHION JEWELRY
SILVERWARE — CHINA — GLASS — LAMPS
LEATHER GOODS — GIFTS

TEL. PI 5-0535

231 ESSEX STREET SALEM

United Electrical, Radio & Machine Workers of America (UE)

UNITED ELECTRICAL, RADIO & MACHINE WORKERS of AMERICA
LOCAL No. 271

"The Sign of a Higher Standard of Living"

WA 2-3441

401 RANTOUL STREET BEVERLY

BUSINESS OFFICE: 37 ROUNDY ST.

—•—

Rantoul Credit Union

• SAVINGS ACCOUNTS

• AUTOMOBILE LOANS

MEMBER OF

CREDIT UNION LEAGUE OF MASSACHUSETTS, INC.

WA 2-3441

401 RANTOUL STREET BEVERLY

BUSINESS OFFICE: 37 ROUNDY ST.

finest in personal service since 1892

Salem LAUNDRY

Laundering - Dry Cleaning - Rug Cleaning - Storage

71 La FAYETTE ST. TEL. PI 4-1340 SALEM

BEVERLY LUMBER MART, INC.

LAWRENCE M. CANN, Pres. & Treas.

BUILDING MATERIALS AND SUPPLIES
LUMBER, PAINT AND HARDWARE
Aluminum Doors & Windows — Overhead Garage Doors
— Finest Plywood —

107 BRIMBAL AVE. TEL. WA 7-1138 BEVERLY

THE GOVE LUMBER CO.

OVER 50 YEARS OF PROGRESS

The Best of Everything for Building

LUMBER - BRICK - CEMENT - PLASTER & BUILDING MATERIAL - DRAINPIPE - HARDWARE SUPPLIES FIXTURES - BRI MAR PAINTS

80 Colon St. Phone WA 2-0921 Beverly, Mass.

365 DAYS ON THE JOB

IS the **City Directory.** If your business is fully displayed in it there is no doubt as to the benefit to you.

SIMPLE AND COMPLEX HYDRIDES

METAL ALLOY POWDERS

CHEMICALS

PIONEERS IN HYDRIDE CHEMISTRY

M H I

Metal Hydrides Incorporated

WA 2-1875 CONGRESS STREET, BEVERLY, MASSACHUSETTS

BOMAC LABORATORIES, INC.

MICROWAVE and POWER TUBE DIVISIONS

MICROWAVE TUBES
AND
COMPONENTS

Research and Development

Tel. WA 2-6000

SALEM ROAD • BEVERLY • MASSACHUSETTS

SPENCER & AYLWARD, INC.

MICROWAVE MACHINISTS

ROYAL SPENCER ALLEN AYLWARD

U. S. ARMY — NAVY — AIR FORCE

- *ENGINEERING, DESIGNING and FABRICATION OF R F AND MICROWAVE COMPONENTS*
- *EXPERIMENTAL TOOLING*
- *EXPERIMENTAL MACHINISTS*

TEL. WA 2-1300

135 CABOT STREET BEVERLY

LAROE & BURR, INC.

QUALITY DAIRY PRODUCTS

MILK - CREAM - BUTTERMILK - CHOCOLATE DRINK
BUTTER - YOGURT - EGGS - OLEOMARGARINE
BACON - ORANGE JUICE

14 KING TERRACE — Phone WA 2-2768 — BEVERLY

BOOMA-BREED, INC.

OVER 25 YEARS OF DEPENDABLE SERVICE

TIMKEN Silent Automatic

- TIMKEN *Rotary* BURNERS
- HEATING & AIR CONDITIONING
- FUEL OILS

Safe-Comfortable OIL HEAT

Liquid Fertilizer and Underground Lawn Sprinkler Systems

LY 2-1580 — PI 4-4211 or Enterprise 5728 No Charge

12 PINE STREET SWAMPSCOTT

DAVIS COAL & OIL CO.

COAL — RANGE & FUEL OIL

"CANNEL COAL" for FIREPLACES

SALES — WINKLER OIL BURNERS — SERVICE

END WHITTEMORE ST., GLOUCESTER TEL. 2940

Beverly's Oldest and Largest Fuel Dealer

TOP QUALITY FUEL OIL

GIRDLER FUEL CORP.

OIL BURNERS BOILERS FURNACES

170 CABOT ST. WA 2-2480 BEVERLY

SAM GOLDBERG AND SON, INC.

HEATING OILS and HEATING EQUIPMENT

2 WAY RADIO DISPATCHED OIL and SERVICE

GM DELCO HEATING COOLING
Product of General Motors

24 HOUR BURNER SERVICE

WA 2-6400

428 RANTOUL STREET BEVERLY

O'HARA'S

PAINTING and DECORATING

ARTIST'S SUPPLIES — IMPERIAL WALL PAPERS

CARMOTE AND SAPOLIN PAINTS

TEL. WA 2-1599

284 CABOT STREET BEVERLY, MASS.

H. GUY LYMAN CO.

Plumbing, Heating and Oil Burners

Estimates Freely Given

We SELL INSTALL SERVICE GUARANTEE

LICENSE
No. 5352

Telephone: Beverly WA 2-2450

Daniel O. Riordan, Residence Phone WA 2-3818

109 COLON STREET BEVERLY, MASS.

Selecting A Plumber — Sometime You Must — Our Reputation Merits Trust

ORREN C. CHADWICK

PLUMBING & HEATING

Recognized CRANE Dealer

Knight Rd. Manchester, Mass.

TEL. JA 6-1161

THOMAS J. MULLINS

PLUMBING & HEATING CONTRACTOR

HEATING and PLUMBING SUPPLIES

AMERICAN STANDARD and ELJER FIXTURES

GAS INSTALLATIONS

TEL. HO 8-3310

We SELL INSTALL SERVICE GUARANTEE

Master License No. 6704

34 RAILROAD AVE. SO. HAMILTON, MASS.

EMERGENCY TEL. RO 8-6396

CALL —

ROBERT T. NELSON

FOR

PLUMBING AND HEATING

ALTERATIONS AND REPAIRS

We SELL INSTALL SERVICE GUARANTEE

MASS. STATE LICENSE NO. 6490

158 BRIDGE STREET **TEL. WA 2-1881** BEVERLY, MASS.

RUSSO BROS.-PLUMBERS, INC.

We SELL INSTALL SERVICE GUARANTEE

Plumbing and Heating

American Standard HEATING · PLUMBING

OFFICE and SHOWROOM Mass. Reg. No. 6568

142 RANTOUL ST. **TEL. WA 2-7011** BEVERLY, MASS.

BENJAMIN C. TOWER, REALTOR

Established 1907

35 CONGRESS STREET — BOSTON 9, MASS.

Lafayette 3-5090

REAL ESTATE

SALES • RENTALS • APPRAISALS

NORTH SHORE BRANCH OFFICE:

719 Hale St. — Beverly Farms

WAlker 2-1000

Thomas Wigglesworth
Res. WAlker 2-0224

Madeline B. Post, Assistant
Res. WAlker 2-0334

Joseph L. Leonard

Res. Manchester JA 6-4235

FORNESS & MORGAN, INC.

All Forms of Insurance

MORGAN & DOUGLAS

Realtors

BEVERLY SAVINGS BANK BUILDING

(8-9-10) 173 CABOT ST., BEVERLY

YOUR Independent Insurance AGENT — SERVES YOU FIRST

Telephone WA 2-0885

NATIONAL ASSOCIATION OF REAL ESTATE BOARDS — REALTORS

THE LOGICAL PLACE TO LOOK FOR IT . . . .

Think of the DIRECTORY when you are looking for names and addresses and street locations. It's the logical and quickest place to get the information you want. Use the DIRECTORY.

LEE, FRASER & PATCH, INC.

INSURANCE

PATCH, LUNN & COLE

REAL ESTATE

TEL. WA 2-2330

Over Woolworth's 234 CABOT ST., BEVERLY, MASS.

RALPH L. LEONARD AND SON, REALTORS

Residential - Suburban - Commercial

INSURANCE

ELLA R. LEONARD

WA 2-0252
WA 2-6343

206 BRIDGE STREET BEVERLY, MASS.

THE OLD "SQUARE RIG" DAY'S ARE GONE!

The old square rig days meant proper trimming of sails and the correct tack–otherwise disaster. Get rid of your "square rig" advertising–try the Directory–referred to by thousands, your ad will stay on its course.

Just as you plan your production schedule, so you must plan your advertising. The Directory will give you the most for the least ...include the Directory in your advertising program.

use
DIRECTORY
Advertising

LEWIS, CLARK & BROWN

Insurance Agency

GENERAL INSURANCE

Realtors

RALPH E. LEWIS, JR., Realtor
MARTHA E. CLARK, Realtor
IRENE C. HAMMOND, Broker

YOUR Independent Insurance AGENT "SERVES YOU FIRST"

WA 2-4630

NATIONAL ASSOCIATION OF REAL ESTATE BOARDS REALTORS

275 CABOT ST. (Enter From Knowlton St.) BEVERLY, MASS.

Sterling Agency

STERLING AGENCY OF SERVICE

REALTORS — INSURORS

NATIONAL ASSOCIATION OF REAL ESTATE BOARDS REALTORS

PHONE
WA 7-0681

YOUR Independent Insurance AGENT "SERVES YOU FIRST"

9 BROADWAY BEVERLY

COR-NIX RUBBER CO.

KODAK
POLAROID
BELL & HOWELL

WHOLESALE - RETAIL

Color & Black & White Developing and Printing

EVERYTHING PHOTOGRAPHIC
RUBBER GOODS — SPORTING GOODS
LUGGAGE — SPORT CLOTHING

278 CABOT STREET TEL. WA 2-2404

THE DODGE ASSOCIATES, Inc.

MASSACHUSETTS CERTIFIED ARBORISTS

SPRAYING, PRUNING, CABLING and BRACING
FEEDING — TREES and SHRUBS

A. WINSLOW DODGE, President H. H. FOSTER, Treasurer

TEL. HO 8-1851 TEL. HO 8-1626

268 MAIN ST. **TEL. HO 8-1711** WENHAM, MASS.

GEE JAY UPHOLSTERING CO.

LEO P. JALBERT, Prop.

- *Furniture Made To Order*
- *Slip Covers and Drapes*
- *Rugs and Carpets*
- *Boat Pads*

83 HALE STREET TEL. WA 2-4888 BEVERLY

Advertisers Who KNOW

That which makes any advertiser's approval worth while is the prominence he has attained in his particular line of work.

The *advertisers in the Directory* are competent judges on the subject of advertising mediums—the fact that they approve of *Directory advertising* is evidenced by their continued patronage.

BOYD ROBERTS WALTER S. FLINT Insurance Agency, Inc.
Real Estate-Rentals BOYD ROBERTS, Pres.-Treas.
170 CABOT ST. Tel. WA 2-0786 Res. 45 NEPTUNE ST. Tel. WA 2-2511

BEVERLY CLASSIFIED DIRECTORY

Rapid Contacts for Sales and Service

Copyright 1961 by The Price & Lee Co.

The Classification of Headings is made in accordance with a Standard List adopted by the Association of North American Directory Publishers to secure uniformity in all Directories, and to promote convenience of reference. The * denotes headings inserted by special contract or reference to general headings.

Abbreviations—BF, Beverly Farms; PC, Prides Crossing

Abrasives—Mfrs

Rogers William R 58 Park

Accountants—Public

Brown Earle F 55 Echo av
Colley Margaret S Mrs 417 Elliott
Edwards Arthur W 63 Lovett
Ferguson James 38 Broadway
Harney William T 97 Corning
MacArthur F Claude 17 Newbury
Mood Winston A (7) 234 Cabot
Pelkey Lawrence E (6) 173 Cabot
Pierre Daniel F 17 Summer
Ruggeri Mary M Mrs 712 Cabot

Adjusters

Anchor Adjustment Bureau Inc (ins) (8) 221 Cabot

Advertising Agencies

Fowler J Kenneth 4 Oakhurst rd
Rothaug Paul G 1 Beach BF
Shaw Rossie C Mrs 72 Lothrop

CAMPBELL FUNERAL SERVICE
65 CABOT STREET
Telephone Beverly WA 2-1113
CHARLES E. CAMPBELL FRANK T. CAMPBELL

BEVERLY EVENING TIMES
Serving the Merchants of Beverly and the North Shore Since 1893

Air Conditioning

HERSEY LEE OIL CO 114 Elliott tel WA 2-1464 night tel WA 2-6705—See foot lines

Aircraft Charter and Rental Service

Goldman Julius Airport rd

Airports

Beverly Municipal Airport Airport rd

Alteration Shops

Alteration Shop 4 Essex
Bresnahan Doris M (4) 156 Cabot

Amusements—Places of

Indoor Tennis Court 595 Essex

Animal Hospitals

Fanning Animal Hospital 642A Hale PC

Antiques

Porter's Antiques The 42 Washington

Apartment Buildings

Balch Apts The 45 Balch
Belmont The 32 Railroad av
Beverly Manor The 50 Broadway
Lindbergh The 84 Cabot
Lovett Apts 15 Lovett
New Bancroft Apts 15 Ives
Queen Apartments 45 Stone

***Apothecaries**

(See Druggists)

Appraisers—Real Estate

MORGAN & DOUGLAS (8-9-10) 173 Cabot tel WA 2-0885—See foot lines and p 66
Russell William H 6 Longwood av

Architects

Gray George H 194 E Lothrop
Padjen Oscar (6) 234 Cabot

For any form of Insurance call

FORNESS & MORGAN, INC.

BEVERLY SAVINGS BANK Bldg. Tel. WA 2-0885

FUEL OIL
COAL . . . COKE
OIL HEATING EQUIPMENT
Tel. WA 2-7111 OR PI 4-5500
PICKERING
SINCE 1838

Artists

Shillaber Helen K 6 Hawthorne

Artists—Commercial

Barker Michael P 57 Lothrop
Canning Arthur R 40 Haskell BF
Hubbard Paul S 30 Hale

Ash and Refuse Removers

Beaulieu Louis H 21 Thorndike

Associations Clubs and Societies

(Every effort has been made to have this list as complete as possible. If you know of any organization that should appear under this classification, notify us—giving name, number if any, time and place of meeting and the secretary's name and address)

American Legion—
Earle T Wardell Post No 12—Meets 2d and 4th Tues 3 Monument sq Adjutant David B Lunt h at Peabody
Herman A Spear Post No 331—Meets 2d and 4th Tues 3 Judson Adjutant Howard Kingsberry h at Hamilton
Michael J Cadigan Jr Post No 46—Meets 2d and 4th Tues 705 Hale BF Commander William O'Connor 42 Chase
Earle T Wardell Post No 12 Auxiliary—Meets 1st and 3d Mon 3 Monument sq Pres Mrs Esther D Egan 42 Bridge
Herman A Spear Post No 331 Auxiliary—Meets 2d and 4th Thurs 3 Judson Recording Sec Mrs Beverly J Whenal Cox ct

American Red Cross Beverly Chapter—19 Broadway Executive Dir Helen M Quill h at Wenham

Bass River Social Club—3 Broadway

Benevolent & Protective Order of Elks Beverly Lodge No 1309—Meets 2d and 4th Wed 75 Cabot Sec Carl H Carlman 75 Cabot

Beverly Chamber of Commerce Retail Division—(1) 275 Cabot Chairman Merton Moulton

Beverly Chamber of Commerce Women's Div—(1) 275 Cabot Sec Mrs Raymond B Ellis 52A Lothrop

Beverly Community Council Inc—(2) 275 Cabot Pres Donald Farmer h at Salem

Beverly Health Center—181 Rantoul Executive Sec Mrs Mary G Coffin 19 Thorndike

Beverly Historical Society—Meets 2d Wed quarterly 117 Cabot Sec Madeleine R Torrey 28 Mulberry

Beverly Improvement Society—Meets 1st Tues except Jan and Feb homes of members Sec Mrs William H Brown Jr 17 Baker av

Beverly Municipal Credit Union—Meets 3d Tues (5) 234 Cabot Sec Anitras F Kline 5 Lexington dr

Beverly Sports Club—Meets on call 401 Rantoul Pres Raymond A MacNeil 13 School

Beverly Teachers Assn—Meets on call different schools Sec Shirley Marchalonis 3 Endicott

Beverly United Fund—(2) 275 Cabot Sec Mrs May Brown 223 Greenwood av BF

Centerville Improvement Society—Meets 1st Thurs Centerville Christian Endeavor Church Sec Mrs Florence Gerhard 420 Essex

Daughters of Isabella—Meets 1st Mon 655 Hale BF Sec Mrs Lena Kelly 31 High BF

Daughters of Pocahontas Keoka Council No 29—Meets 2d and 4th Mon 3 Broadway Keeper of Records Mrs Helen R Scott 332 Cabot

Daughters of the American Revolution—Meets 3d Tues Greycroft Inn Sec Mrs Mildred Mann 22 Dane

Emblem Club No 181—Meets 2d and 4th Tues 75 Cabot Sec Mrs Esther T Drislane 30 Pierce av

Essex County Health Association Inc—222 Cabot Executive Dir Mrs Barbara G Flagg h at Danvers

Franco American Club—Meets 2d and 4th Mon 145 Cabot Sec Roland Jacques 31 Prospect

Fraternal Order of Eagles—
- Garden City Aerie—Meets 1st and 3d Tues 122 Cabot
- Eagles Club—122 Cabot

Girl Scouts Brownie Troop No 34—Meets Tues 75 Cabot

Guild of Beverly Artists—Meets 2d Fri Sept to June Lynch Park Pres Mrs Austra Wickstrom 45 Pickman rd

Independent Order of Odd Fellows—
- Bass River Lodge No 141—Meets Fri 3 Broadway Recording Sec George Gibbs 21 Lovett
- Friendship Rebekah Lodge No 6—Meets 2d and 4th Tues 3 Broadway Sec Mrs Marion L Blackmer 54 Lovett
- Pioneer Junior Lodge No 1—Meets 1st and 3d Wed 3 Broadway Sec James Carroll Prospect
- Summit Encapment No 41—Meets 1st and 3d Tues 3 Broadway Scribe George S Day 2 Harris

Italian-American World War Veterans Vittori-Rocci Post—Meets 2d Tues 143 Brimbal av Commander John DiPalma 5 Hill

BURSAW OIL CORPORATION
FUEL OIL and OIL HEATING EQUIPMENT
COLONIAL ROAD, SALEM Tel. PI 4-4200

Italian Community Center Inc—Meets last Thurs 304 Rantoul Sec Bruno Fattelo h at Salem

Jewish War Veterans of the U S—

Goldberg-Zassman Post No 486—Meets 3d Mon 39 Bow Commander Samuel Snyder 13 Madison av

Goldberg-Zassman Post No 486 Auxiliary—Meets 3d Mon 39 Bow Sec Mrs Shirley E Levy 12 Foster dr

Jubilee Yacht Club—Meets 2d Tues 16 Maple av Sec Edwin P Crosby 9 Porter ter

Kiwanis Club—Meets Tues 245 Cabot Sec Harold E Bennett 42 Fairview av

Knights of Columbus—

Council No 175—Meets 2d and 4th Tues 77½ Cabot Sec Mathew L Mahoney 180 Dodge

Oliver Wendell Holmes Council No 369—Meets 2d and 4th Thurs 655 Hale BF Sec Joseph J Gluckert 100 Hart BF

Knights of Pythias Roger Wolcott Lodge No 79—Meets 1st and 3d Wed 22 Federal Sec Waldo Dow 8 Myrtle

Labor Organizations—

Bricklayers Masons and Plasterers No 40—Meets 1st Tues 3 Judson Sec Leo Martel h at Hamilton

Carpenters No 878—Meets 1st and 3d Fri G A R Hall Sec Joseph Weed h at Salem

Directly Affiliated Local Union No 24720—Meets 2d Mon 122 Cabot Sec Real A Angers 340 Elliott

Directly Affiliated Local Union No 24857—Meets 4th Thurs 3 Judson

Electrical Radio and Machine Workers of America United No 271—Meets 2d Thurs 401 Rantoul Sec Wallace W Burgess Jr 38 Winthrop av

Letter Carriers No 585—Meets 4th Wed 3 Judson Pres Robert Meyer 26 Grove

Painters Union No 833—Meets 2d and 4th Mon 75 Cabot Sec Stewart B Johnson 38½ Bow

Post Office Clerks No 498—Meets on call 9½ Edwards Sec Arthur J McKenna 9½ Edwards

Ladies Auxiliary No 37—Meets 1st and 3d Thurs 22 Federal Sec Mrs Mabel Bagley 4 Taft av

LEE HERSEY OIL CO.
Headquarters For WALTHAM Heating & Cooling
114 ELLIOTT ST. BEVERLY, MASS.
TEL. WA 2-1464 - NIGHT TEL. WA 2-6705

BEVERLY EVENING TIMES
Serving the Merchants of Beverly and the North Shore Since 1893

Lions Club—Meets 1st and 3d Wed 45 Enon Sec Alexander W D Black 4 Salem rd N

Lothrop Club—Meets 2d Fri 9 Federal Recording Sec Mrs Lurana Porter 61 County Way

Loyal Order of Moose—

No 1254—Meets 2d and 4th Mon 442 Rantoul Sec William E Page 32 Ashton

Women of the Moose—Meets 1st and 3d Tues 8 Dane Sec Mrs Elizabeth M Gorse 10 Williams

Masonic—

Amity Royal Arch Chapter—Meets 1st Wed Sept to June 22 Washington Sec Charles Dallas Jr 167 Bridge

Budleigh Lodge A F & A M—Meets 2d Thurs 20 Washington Sec Charles E Furbush h at Wenham

Diana Chapter No 101 OES—Meets 1st Thurs 20 Washington Sec Elizabeth H C Dempster 25 Rowell av

Liberty Lodge A F & A M—Meets 2d Mon 20 Washington Sec Alexander W D Black 4 Salem rd N

Massachusetts Secondary School Principals Assn—(2) 3 Broadway Executive Sec Frederick H Pierce 12 Lefavour av

Men's Civic Assn of Rialside—Meets 2d Mon 137 Bridge Pres John B DuBois 38 Western av

Men's Singing Club Inc—Meets Thurs 35 Conant Sec Frank Conrad 7 Sunset dr

North Shore Rod & Gun Club Inc—Meets 4th Tues (except July & Aug) 8 Dane Sec Karl F Holt 23 Swan

Order of Vasa—22 Federal Sec Mrs Teckla E Warner 26 Overlook av

Order Scottish Clans Clan Wallace No 127—Meets 1st and 3d Thurs 22 Federal Sec David Y Edgar 12 Jewett rd

Patrons of Husbandry Beverly Grange No 309—Meets 1st and 3d Mon 22 Federal Sec Grace B Goodwin 2 Eleanor av

Rotary Club—Meets Thurs 245 Cabot Sec Frederick H Pierce 12 Lefavour av

The Quality Press of Beverly, Inc.
COMMERCIAL PRINTING – LETTERPRESS & OFFSET
25 SCHOOL STREET Tel. WA 2-0700 BEVERLY, MASS.

McQUEENY'S ELECTRICAL CONTRACTORS
Tel. WA 2-0674 ELLIS SQUARE, BEVERLY, MASS

St Margaret's Court of Foresters No 68—Meets 1st Wed St Margaret's Parish Hall Sec Mary E Murray 19 Haskell BF

St Mary's Drum Corps-Cardinals—Meets weekly 13 Chapman Dir Rev John M D'Arcy 253 Cabot

St Mary's Drum Corps-Crusaders—Meets weekly 13 Chapman Dir Rev John M D'Arcy 253 Cabot

Sons of Union Veterans John Low Camp No 6 Ladies' Auxiliary No 25—Meets 2d Mon 8 Dane Sec Elizabeth E Preston 8 Dodge

U S M C Boat Club—Meets on call 214 Elliott Sec A William Peterson 10 Summer

UNION BUILDING ASSN OF BEVERLY INC—401 Rantoul tel WA 2-3441—See p 59

Union Club—Meets last Mon in Jan 141 Cabot Sec Joseph F Snow h at Marblehead

UNITED ELECTRICAL RADIO & MACHINE WORKERS OF AMERICA LOCAL 271 Bruno J Fatello Recording Sec 401 Rantoul business office 37 Roundy tel WA 2-3441—See p 59

United Fund of the Central North Shore Inc—(2) 275 Cabot Sec Neiland J Douglas 127 Hale

United Spanish War Veterans—

Major A P Gardner Camp No 62—Meets 1st and 3d Wed 19 Broadway Adjutant George F Guilford 92 McKay

Major A P Gardner Camp No 52 Auxiliary—Meets 1st and 3d Thurs 19 Broadway Sec Mrs Margaret Grotjohann 26 Whitney av

Veterans of Foreign Wars—

Beverly Post No 545—Meets 2d and 4th Mon 19 Broadway Adjutant Alexis Ducharme 11 Odell av

Beverly Post No 545 Auxiliary—Meets 1st and 3d Wed 19 Broadway Sec Mrs Beatrice Kozlowski h at Salem

Young Men's Christian Assn—245 Cabot Acting Gen Sec Bruno J Ottavi 4 Garfield av

---

***Attorneys-At-Law**
(See Lawyers)

Greenlaw Electric Co. 7½ and 9 WALLIS ST. Telephone WA 2-0336
MODERN ELECTRICAL APPLIANCES, HOUSE AND FACTORY LIGHTING, POWER and HEATING INSTALLATION
Our Years of Experience Guarantee You the Best of Service

TIMKEN
Silent Automatic
BOOMA - BREED, INC.
OVER 25 YEARS
OF DEPENDABLE SERVICE
TIMKEN Rotary Burners
FUEL OILS
Safe-Comfortable
OIL HEAT
LY 2-1580, PI 4-4211 or Enterprise 5728 No Charge

Automobile Accessories and Parts—Retail

Big Buck Auto Supply Co 12 Elliott
Britton W W Inc 465-467 Rantoul
Brown Auto Supply Inc 276 Cabot
Capitol Auto Parts of Beverly Inc 289 Rantoul
Giles Automotive Store 199 Cabot

Automobile Accessories and Parts—Wholesale

Britton W W Inc 465-467-469 Rantoul
Capitol Auto Parts of Beverly Inc 289 Rantoul
Shore Sales Co 56-58 River

Automobile Body and Fender Repairs

Auto Body Center of Beverly Inc Bridge c Margin
BEVERLY MOTOR SALES CO INC 131-137 Rantoul warehouse 6 Central ct tel WA 2-3075—See Ribbon and insert opp Name Alphabetical Directory
Miracle Auto Body Co 62 Water
School Street Auto Body Co 2 School

Automobile Dealers—Passenger Cars

Berry R C Motor Corp 282 Rantoul
BEVERLY MOTOR SALES CO INC (Oldsmobile and Fiat) 131-137 Rantoul warehouse 6 Central ct tel WA 2-3075—See Ribbon and insert opp Name Alphabetical Directory
Bushby Sidney B 60 Dodge
Dooling's Garage 8-12 Railroad
European Motors of Beverly Inc 2 Highland av
Fay Thomas J Inc 81-85 Rantoul
FOSTER GEO A INC 211-217 Rantoul tel WA 2-0059—See p 41
Naumkeag Auto Sales Inc 4 Colon
O'Meara Pontiac Inc 443-445 Rantoul
Roberts Cadillac Inc 711-717 Hale BF
Tucker Nathan B Inc 128 Park
WHITTEN C E & SONS (Buick & Opel) 375-381 Rantoul tel WA 2-1405—See p 41
Winn Chevrolet Inc 50 Federal

Automobile Dealers—Used Cars

Ace Motors 496 Rantoul
Beverly Auto Sales Inc 11 Water
BEVERLY MOTOR SALES CO INC 131-137 Rantoul warehouse 6 Central ct tel WA 2-3075—See Ribbon and insert opp Name Alphabetical Directory
Blue Seal Auto Sales 242 Elliott

BOYD ROBERTS WALTER S. FLINT Insurance Agency, Inc.
Real Estate-Rentals BOYD ROBERTS, Pres.-Treas.
170 CABOT ST. Tel. WA 2-0786 Res. 45 NEPTUNE ST. Tel. WA 2-2511

Dooling and Sons 43 Cabot
FOSTER GEO A INC 211-217 Rantoul tel WA 2-0059—See p 41
Hannibal Auto Sales 199 Rantoul
Henry & Son 15 River
Richards' Motor Sales 46 Enon
Supreme Auto Sales 8 Cabot

Automobile Driving Instruction

Giovanelli Premo 29 Wellman
O'Brien's Driving School (10-11) 275 Cabot

Automobile Garages
(See also Automobile Repairing)

Dix's Garage 590 Hale PC
Durkee James I 226 Rantoul
Jim's Garage 146 Hale

***Automobile Renting**
(See Taxicab Service)

Automobile Repairing

BEVERLY MOTOR SALES CO INC 131-137 Rantoul warehouse 6 Central ct tel WA 2-3075—See Ribbon and insert opp Name Alphabetical Directory
DAVE AND POP'S SERVICE STATION 295 Cabot tel WA 2-9707—See p 42
Frank's Garage 11 Elliott
Hopkinson's Garage 526 Essex

***Automobile Tires—Dealers**
(See Tire Dealers and Repairers)

***Automobile Trucking**
(See Trucking)

Automobile Wreckers

Beverly Auto Wrecking rear 60 Pleasant
North Shore Auto Wrecking 50 W Dane

CAMPBELL FUNERAL SERVICE
65 CABOT STREET
Telephone Beverly WA 2-1113
CHARLES E. CAMPBELL **FRANK T. CAMPBELL**

BEVERLY EVENING TIMES
Serving the Merchants of Beverly and the North Shore Since 1893

***Automobiles**

BUICK AND OPEL MOTOR CARS C E Whitten & Sons sales and service 375-381 Rantoul tel WA 2-1405—See p 41

FIAT MOTOR CARS Beverly Motor Sales Co Inc authorized dealer 131-137 Rantoul tel WA 2-3075—See Ribbon ond insert opp Name Alphabetical Directory

FORD MOTOR CARS (and Trucks) Geo A Foster Inc sales and service 211 Rantoul tel WA 2-0059 —See p 41

OLDSMOBILE MOTOR CARS Beverly Motor Sales Co Inc authorized dealers 131-137 Rantoul tel WA 2-3075—See Ribbon and insert opp Company Name Alphabetical Directory

---

***Baby Supplies**

DELANEY APOTHECARY INC THE 207 Cabot tel WA 2-2245—See p 52

Bakers—Retail

Bowman's Bakery 380A Cabot
Brigham's Inc 218 Cabot
D-Lite Donut Shop 38 Rantoul
Irving's Bakery 252 Cabot
KLINK'S BAKERY 192 Cabot tel WA 2-1743—See p 42
Sunray Bakery 240 Rantoul

Bakers—Wholesale

Columbus Baking Co 34½ W Dane

***Banks—Savings**

BEVERLY SAVINGS BANK 175 Cabot tel WA 7-0333—See front edge

CAPE ANN SAVINGS BANK 109 Main Gloucester tel Gloucester 246—See p 47

Banks and Trust Companies

BEVERLY CO-OPERATIVE BANK 254 Cabot tels WA 2-0857-8-9—See Back Cover and p 43

BEVERLY NATIONAL BANK 240 Cabot tel WA 2-2100—See back edge and p 44

MORGAN & DOUGLAS
—REALTORS—
BEVERLY SAVINGS BANK Bldg. Tel. WA 2-0885

BEVERLY SAVINGS BANK 175 Cabot tel WA 7-0333—See front edge

BEVERLY TRUST COMPANY Main Office 165 Cabot tel WA 2-1024—Consumer Credit Dept 167 Cabot—Branch Offices 721 Hale—Beverly Farms—Shopping Center off Walnut rd—S Hamilton—325 Broadway—Lynnfield—See p 45

CAPE ANN BANK & TRUST CO Main Office 154 Main Gloucester tel 31—Mobile Branch Grant Circle Gloucester—Manchester Office 25 Union Manchester tel JA 6-4994—See Front Cover

CAPE ANN SAVINGS BANK 109 Main Gloucester tel Gloucester 246—See p 47

DANVERS SAVINGS BANK 1 Conant Danvers tel SP 4-3400—See p 47

FIRST NATIONAL BANK OF IPSWICH MASS 31 Market Ipswich tel EL 6-4361 branches at Essex and Rowley—See p 46

IPSWICH SAVINGS BANK 23 Market Ipswich tel EL 6-2971—See p 47

MERCHANTS—WARREN NATIONAL BANK OF SALEM 253 Essex Salem tel PI 4-3800 and 17 Peabody sq Peabody North Shore Shopping Center (Andover St Entrance) Peabody—See p 48

NAUMKEAG TRUST COMPANY 217 Essex Salem Drive-Up Branch 24 Central Salem tel PI 4-0080—See p 48

SALEM FIVE CENTS SAVINGS BANK Main Office 210 Essex Salem tel PI 4-4330—branch offices: Vinnin Sq (Vinnin Square Shopping Center) 11 State rd Highland Office (Elm Farm Shopping Area) 424 Essex Hamilton Wenham Office 2 Bay rd S Hamilton—See p 46

Barber Shops

Bellette Philip U 136 Dodge
Brancato John 9 West BF
Chouinard Albert O 260A Cabot
City Hall Barber Shop (7) 3 Broadway
Coochs' 302A County Way
Crisafulli Frank J 89 Elliott
DiVencenzo Albert 292 Rantoul
Eddie's Barber Shop 46 Beckford
Eddie's Barber Shop 321 Cabot
Ernie's Barber Shop 394 Cabot
Evans Dewey A (2) 153 Cabot
Fortunato Barber Shop 354 Rantoul
Freddie's Barber Shop 27 Cabot
Freddie's Barber Shop 266 Rantoul

ERNEST & ERNEST B. WRIGHT
FUEL OILS - BURNER INSTALLATION and SERVICE
TEL. WA 2-0764 ICE CUBES TEL. WA 2-7730
OUR TRUCKS SERVE YOU DAILY - Office and Res. 24 Odell Ave., Beverly

TED C. SIHPOL
REAL ESTATE AND INSURANCE
YOUR FRIENDLY BROKER
221 CABOT ST. TEL. WA 2-1206 BEVERLY

Gilly's Barber Shop 82 Cabot
Jacques Romeo D 125 Cabot
Jim's Sanitary Barber Shop 14 West BF
Joe's Barber Shop 126 Rantoul
Johnny's Barber Shop 438 Rantoul
Michael's Barber Shop 285B Cabot
Morgan's Barber Shop 6 Eastern av
Peter's Barber Shop 265 Cabot
Rial Side Barber Shop 118½ Bridge
Tardiff Hector E 8 Rantoul

Beauty Counselors

Kirschner Gertrud S Mrs 5 Red Rock la

Beauty Shops

Carol's Beauty Salon 328 Cabot
Celeste's Beauty Shoppe 17 Union
Charles Beauty Salon (15) 163 Cabot
Cindy's Inc 7 Briscoe
Davies Marion Beauty Shoppe 78 Dodge
DiJohn's of New York City 125 Bridge
Elizabeth's Beauty Shop (10) 234 Cabot
Emerald Beauty Salon The 278A Cabot
Fumarola Mary N 22 Winthrop av
Gerri's Beauty Salon (1 and 3) 153 Cabot
High Fashion Beauty Salon 268A Cabot
Jeanette's Beauty Shop 7 Cedar
Jo's Beauty Shop 9 Summer
Kenney Mary L 1 Wallis
Knowlton Gladys H Mrs 7 Winthrop av
Lucille's Beauty Salon 480A Rantoul
Lucy's Beauty Shop 24 Herrick st ext
Mademoiselle Beauty Salon 5 Briscoe
Marie's Beauty Salon 296B Cabot
Mary-Ann Beauty Shop (9) 221 Cabot
Michael's Beauty Salon 272 Rantoul
Millbrook Beauty Studio 15 Millbrook rd ext
Miller J Lillian Mrs 15 Miller rd
Montserrat Beauty Shoppe 5 Newbury
Nelson Ruth 18 Charnock
Nicolo Beauty Salon 6 Chestnut
Pert Grace E 86 Hale
Peter's Beauty Salon 593 Cabot
Radiant Beauty Shop 69 Enon
Ralph's Beauty Salon 9 Endicott
Roland's Beauty Salon 235 Cabot
Ruth's Beauty Shop 76 Cabot

Bed Spring Mfrs
Lederman Spring Products Co Inc 316 Rantoul

***Bedroom Furniture and Bedding**
KRANSBERG FURNITURE CO 301 Cabot tel WA 2-3140 warehouse 55 W Dane tel WA 2-0677 —See inside Front Cover

---

Bellows Mfrs
Robinson Edward A 7 Ray

***Beverages—Retail**
(See Liquor Dealers)

Beverages—Wholesale
American Seltzer Co Inc 7-9 Rantoul

Bicycle Dealers
National Bicycle Shop 393-393A Cabot

Billiards and Pool
Murry's Billiard Parlor 133 Cabot

***Biologicals**
ROPES DRUG COMPANY INC 188-190 Cabot tel WA 2-1020—See p 53

***Blocks and Buildings**
(See Buildings—Office and Public)

***Boat Hardware**
WATERS & BROWN 57-59 Washington cor Church Salem tels PI 4-1007 & PI 4-1008—See p 55

***Books—Retail**
(See Stationers)

***Bootblacks**
(See Shoe Shiners)

Bowling Alleys
(See also Billiards and Pool)
Bowl-O-Mat 100 River
Go Go Enterprises Inc 133 Brimbal av

Brokers—Merchandise
Quigley Dennis F 9 Cross

***Builders' Hardware**
WATERS & BROWN 57-59 Washington cor Church Salem tels PI 4-1007 & PI 4-1008—See p 55

***Building Associations**
UNION BUILDING ASSN OF BEVERLY INC 401 Rantoul tel WA 2-3441—See p 59

BEVERLY EVENING TIMES
Serving the Merchants of Beverly and the North Shore Since 1893

Building Materials and Supplies

BEVERLY LUMBER MART INC 107 Brimbal av tel WA 7-1138—See p 60

GOVE LUMBER CO THE 80 Colon tel WA 2-0921 —See p 60

KNIGHT SAMUEL SONS CO 82 River tel WA 7-0032—See Front Cover

MEANS LUMBER COMPANY Main Office Western av Essex tel Essex RO8-6542 or RO 8-6543 Manchester Branch Beach tel Manchester JA 6-1841 Beverly Branch 253 Rantoul tel Beverly WA 2-6913—See opp inside Front Cover

PUTNAM CALVIN LUMBER CO 128 Liberty Danvers tels SP 4-5600 & SP 4-5601—See p 48

Buildings—Office and Public
(See also Apartment Buildings)

Beverly Savings Bank Bdg 175 Cabot
City Hall 191 Cabot
Federal Bdg 22 Federal
Masonic Temple 20 Washington
Medical Center The 1 Monument sq
Rogers Bdg 222 Cabot
Vittori-Rocci Post Memorial Bdg 143 Brimbal av

***Business Colleges**
(See Schools and Colleges)

***Butter**
(See Dairy Products)

***Cabinet Hardware**

WATERS & BROWN 57-59 Washington cor Church Salem tels PI 4-1007 & PI 4-1008—See p 55

Cabinet Makers

Colbroth Fred N 722 Cabot
Collier N & Co 324 Rantoul
Doane Auriel D 6 Enon
Gourdeau Jules A Inc 94 Corning

Cameras and Supplies

COR-NIX RUBBER CO 278 Cabot tels WA 2-2404 and WA 2-2405—See p 67

Ed's Camera Shop 282 Cabot

Camps—Recreational and Health

Camp Paradise (Girl Scouts) Foster
Little Folks Day Camp 73 Dodge
Y M C A Day Camp 258 Essex

*Cannel Coal for Fireplaces

DAVIS COAL & OIL CO end Whittemore Gloucester tel Gloucester 2940—See Back Cover and p 63

*Carpenters Contractors and Builders

(See Contractors—Carpenter)

Caterers

Creed William J & Son 17 E Corning
Tony's Lunch 23 Charnock

Cemeteries

Beverly Farms Cemetery 78½ Haskell BF
Central Cemetery 21 Bisson and 144½ Lothrop
Congregational Sons of Abraham Cemetery 55 Cole
Dodge's Row Cemetery rear 292 Dodge
North Beverly Cemetery 665 Cabot
Old Cemetery 14 Abbott
St Mary's Catholic Cemetery 98 Brimbal av

Ceramic Products

Winston Martin D 19 Brimbal av

Ceramic Studios

A B C Ceramic Studio 85 Kernwood av

Cesspools and Septic Tanks

THOMPSON ARTHUR F & SON 14 Cole tels WA 2-1910 and WA 2-8118—See p 51

*Chambers of Commerce

BEVERLY CHAMBER OF COMMERCE (1) 275 Cabot tel WA 2-1450 Oscar A Olsen sec-mgr Information Booth at Cabot & Front—See p 40

*Checking Accounts

BEVERLY NATIONAL BANK (Thrifti Check) 240 Cabot tel WA 2-2100—See back edge and p 44
BEVERLY TRUST COMPANY Main Office 165 Cabot tel WA 2-1024—Consumer Credit Dept 167 Cabot—Branch Offices 721 Hale—Beverly Farms—Shopping Center off Walnut rd—S Hamilton—325 Broadway—Lynnfield—See p 45

*Chemical Products—Mfrs

METAL HYDRIDES INCORPORATED 8-24 Congress tel WA 2-1875—See p 61

Chimney Builders

Deveau Melvin 36 Wallis

---

*China

LOW'S DANIEL IN SALEM 231 Essex Salem tel PI 5-0535—See p 58

Chiropodists

Marciano Rose G Mrs 18 Fayette
McGinness John W (2) 234 Cabot

Chiropractors

Corning Paul V 192 Hale
Vincent Richard E 1 Knowlton

---

*Christmas Clubs

BEVERLY CO-OPERATIVE BANK 254 Cabot tels WA 2-0857-8-9—See Back Cover and p 43

Churches

Assembly of God—
- Assembly of God—214 Rantoul Pastor Rev J M Maria h at Danvers

Baptist—
- Beverly Farms—3 Hart BF Pastor Rev William N Kerr h at Wenham
- First Baptist Church in Beverly The—211 Cabot Pastor Rev John M Wilbur Jr 9 Lawnbank rd

Christian Science—
- First Church of Christ Scientist—2 Hale

Congregational—
- Covenant—10 Charnock Pastor Rev Albert A Damrose 14 Peabody av
- Dane Street—10 Dane Pastor Rev James C Glasser 2 Hawthorne
- Immanuel—140 Bridge Pastor Rev Charles F Hood 155 Bridge
- Second—35 Conant Pastor Rev Robert L Rasche 68 Conant

Episcopal—
- St John's—705 Hale BF Rector Rev Frederick W Phinney 820 Hale BF
- St Peter's—4 Ocean Rector Rev Russell Dewart 8 Columbus av

Federated—
- First Federated Church of Beverly—167 Hale Pastor Rev Stephen W Turrell 14 E Corning

Jewish—
- Congregation Ahav Shalom—3 Beckford Rabbi William Leibovitz 16 Dane
- Congregation Sons of Abraham—39 Bow Rabbi Erwin K Bolwinick 51 Lovett

BOYD ROBERTS WALTER S. FLINT Insurance Agency, Inc.
Real Estate-Rentals BOYD ROBERTS, Pres.-Treas.
170 CABOT ST. Tel. WA 2-0786 Res. 45 NEPTUNE ST. Tel. WA 2-2511

Methodist—
Memorial—4 Dane Pastor Rev Wayne S Moody 9 Giddings av
Nazarene—
Church of the Nazarene—501 Rantoul Pastor Rev George H Keeler 556 Cabot
Roman Catholic—
Church of St John the Evangelist—111 New Balch Pastor Rev Patrick H Curtin 552 Cabot
St Alphonse French—38 Railroad av Pastor Rev Henry R Daudelin 40 Railroad av
St Margaret's—670 Hale BF Pastor Rt Rev John Quinlan 672 Hale BF
St Mary's Star of the Sea—249 Cabot Pastor Rev Francis G Shields 253 Cabot
Salvation Army—
Salvation Army The—9 Hale Officer in charge E Louise Blair 21 Thorndike
Unitarian—
First Parish Church The—225 Cabot Pastor Rev Harry H Hoehler 154 Essex
Undenominational—
Baha'i World Faith—Richard S Gladding 90 McKay
Beverly Gospel Mission—302 Cabot Pastor Rev Victor E Cleveland 34 Pierce av
Centerville Christian Endeavor Church—Standley Pastor Rev Herman Heinty h at Manchester

---

Cigars and Tobacco—Retail

Beverly Smoke Shop 145 Cabot
BORAH'S Broadway and Rantoul—See Front Cover

***City Directory Publishers**

PRICE & LEE CO THE 270 Orange New Haven Conn—See opp Title Page

---

***City Guides**

PRICE & LEE CO THE (Arrow) 270 Orange New Haven Conn—See opp Title Page

---

***Civil Engineers**
(See Engineers)

CAMPBELL FUNERAL SERVICE
65 CABOT STREET
Telephone Beverly WA 2-1113
CHARLES E. CAMPBELL FRANK T. CAMPBELL

BEVERLY EVENING TIMES
Serving the Merchants of Beverly and the North Shore Since 1893

Cleaners and Dyers

Boswell Helene E 20 Swan
City Cleaners & Dyers 237 Cabot
Colonial Cleaners Inc 61 Elliott
DeLuxe Cleansers Inc 89 Cabot
Dura Clean 15 Ashton
Flair Cleaners 583 Cabot
Gold's Dry Cleaning 728-732 Hale BF
Laura's Mend Shop 168 Cabot
LeBlanc Cleaners Inc 268 Cabot
Mac's Laundry and Cleaners 299 Rantoul
Paramount Cleaners Inc 319½ Cabot and 277 Rantoul
Quality Cleansers & Dyers Inc 202 Rantoul
Sam's Cleansers 128 Cabot
Ser-Vis Cleaners Inc 397 Cabot

***Clergymen**
(See Churches)

***Clothes Dryers—Gas**

NORTH SHORE GAS CO office 223 Cabot tel PI 4-1330—See p 54

Clothing—Men's and Boys'—Retail

Conrad E A Co 299 Cabot
Hall Robert Clothes 25 Enon

Clothing—Women's and Misses'—Retail

Caren Casual 280A Cabot
Lorraine's Inc 214 Cabot
Mary's 272 Cabot
Roy Lorraine 280 Cabot
Sweater Shop The 1012 Hale BF

Clothing Mfrs

Gamble & Hayes Inc 325 Rantoul
Hayes Thomas E Co 325 Rantoul
Moore Bros Inc 225 Rantoul

***Clubs**
(See Associations Clubs and Societies)

For any form of Insurance call

FORNESS & MORGAN, INC.

BEVERLY SAVINGS BANK Bldg. Tel. WA 2-0885

FUEL OIL
COAL . . . COKE
OIL HEATING EQUIPMENT
Tel. WA 2-7111 OR PI 4-5500
PICKERING
SINCE 1838

Coal Dealers—Retail

BEVERLY ICE CO (and wholesale) 232 Essex tel WA 2-0080—See top edge

DAVIS COAL & OIL CO end Whittemore Gloucester tel Gloucester 2940—See Back Cover and p 63

PICKERING GEORGE W COMPANY 287 Cabot tel WA 2-7111 and 211 Derby Salem tel PI 4-5500—See top lines

---

***Coke—Retail**

PICKERING GEORGE W COMPANY 287 Cabot tel WA 2-7111 and 211 Derby Salem tel PI 4-5500 —See top lines

---

***Colleges**

ENDICOTT JUNIOR COLLEGE 376 Hale tel WA 7-0585—See p 49

***Commercial Accounts—Banks**

BEVERLY TRUST COMPANY Main Office 165 Cabot tel WA 2-1024—Consumer Credit Dept 167 Cabot—Branch Offices 721 Hale—Beverly Farms—Shopping Center off Walnut rd—S Hamilton—325 Broadway—Lynnfield—See p 45

***Commercial Banks**

CAPE ANN BANK & TRUST CO Main Office 154 Main Gloucester tel 31—Mobile Branch Grant Circle Gloucester—Manchester Office 25 Union Manchester tel JA 6-4994—See Front Cover

MERCHANTS-WARREN NATIONAL BANK OF SALEM 253 Essex Salem tel PI 4-3800 and 17 Peabody sq Peabody North Shore Shopping Center (Andover st entrance) Peabody—See p 48

NAUMKEAG TRUST COMPANY 217 Essex Salem tel PI 4-0080—See p 48

***Commercial Printers**

(See Printers—Book and Commercial)

QUALITY PRESS THE 25 School tel WA 2-0700—See foot lines

***Concrete Contractors—Foundations**

MANZI O & SONS INC 21 Jewett rd tel WA 2-2321 —See p 49

***Concrete Foundations**

MANZI O & SONS INC 21 Jewett rd tel WA 2-2321 —See p 49

Confectioners—Mfg

John's Candy Shop Inc 174 Cabot

Confectionery—Retail

Arvie's Candies 273 Cabot
Nancy's Ice Cream Stand Hale PC

Confectionery—Wholesale

Saratoga Popcorn Co 47 Park

Consultants

Howard LeRoy 53 Corning

Contractors—Building—General

(See also Contractors—Carpenter and Contractors —Mason)

Beaulieu Alfred R 8 Blaine av
Bilt Rite Construction Co 324 Cabot
Bouchard George P & Son 106 Cabot
Brochu Earl J 50 Hillside av
Cann Lawrence M 5 Gove av
Carnevale Thomas J 276 Cabot
Chitro Michael M 11 Berrywood la
CLEMENZI CONSTRUCTION 50 Rantoul tel WA 2-0713—See p 50
Connolly Bros Inc 20 Oak BF
Crosby Wendell H 21 Hart BF
Doane Howard A Co 10 Thissell PC
Drinkwater Ralph W 772 Hale BF
Estey Reginald W 53 Winthrop av
Fallon C E and Co 35 MacArthur rd
Fanning John W 30 High BF
Ferriero Louis C 6 Oakhurst rd
FOSTER NORMAN C 2 Boden tel WA 2-6632—See p 51
Gabriel Frederick C rear 25 Washington
Gadbois Arthur R 9 Orchard
Gauthier Maurice A 3 Alcann rd
Gourdeau Construction Co Inc (1) 3 Broadway
Hatch William J 2 Goodyear
Hurlburt Job S 20 Dane
K & P Construction Co 59 Sturtevant
Kenney & Knowlton 3 Winthrop av
L'Abbe Ronald A 24 Western av
L'Italien Bros Inc 9 Washington
MacCausland H A Co 3 Hooper av
Merchant Builders Inc 12 Pickman rd
McCarthy Timothy F General Contractors 21 Knowlton
Murphy John H 36 Longmeadow rd
Nadeau's Construction 138 Conant

BURSAW OIL CORPORATION
FUEL OIL and OIL HEATING EQUIPMENT
COLONIAL ROAD, SALEM Tel. PI 4-4200

PATTI ANTHONY 35 Pond tel WA 2-1260 res tel WA 2-4184—See Front Cover
Poirier Joseph H 9 Roy av
Porter Leslie R Co Inc 126 Park
Ritter Charles W 8A Harris
ROBB C S CO INC 25 Wilson tel WA 2-4673—See p 51
Stover Mahlon E 116 Standley
Stratford Construction Co 19 Fairview av
Terrio Foster C 70 Corning
THOMPSON ARTHUR F & SON 14 Cole tels WA 2-1910 and WA 2-8118—See p 51
Whitaker G Richard 8 Oakhurst rd
Whitaker John T 211 Dodge

Contractors—Carpenter

Cassola Albert B 27 Linden av
Deinstadt Henry C 19 Ashton
FOSTER NORMAN C 2 Boden tel WA 2-6632—See p 51
Hiltunen Charles T 141 Hale
Hunter Albert 133 Bridge
Kennedy John 10 Dartmouth
Lessard Alcide J 6 Lowell
Milner Charles H 94 Hart BF
Mitchell Arthur S 8 Hawthorne
Muenzner William C 11 Colonial rd
ROBB C S CO INC 25 Wilson tel WA 2-4673—See p 51
SantaMaria Thomas M 94 Kernwood av
Semple Alfred J 16 Beckford
Trahan Edmund F 18 Frankwood av
Zassman Henry 412 Cabot

Contractors—Concrete

Truform Concrete Foundations Inc 46 Mill

LEE HERSEY OIL CO.
Headquarters For WALTHAM Heating & Cooling
114 ELLIOTT ST. BEVERLY, MASS.
TEL. WA 2-1464 - NIGHT TEL. WA 2-6705

BEVERLY EVENING TIMES
Serving the Merchants of Beverly and the North Shore Since 1893

***Contractors—Electrical**

GREENLAW ELECTRIC CO 7½ and 9 Wallis tel WA 2-0336—See foot lines
LEE & OSBORN INC 197-201 Washington Salem tel PI 4-0761—See Back Cover
McQUEENY CHARLES E CO 7 Briscoe tel WA 2-0674—See top lines

Contractors—Excavating and Grading

Santos J P & Son 724 Cabot
VITALE STEPHEN CONSTRUCTION CO INC Airport rd tel WA 2-3535—See p 51

Contractors—Floor Surfacing

Tolvanen Walter O 232 Hale

***Contractors—Foundations**

BEVERLY CONSTRUCTION CO INC 374 Elliott tel WA 2-1296—See Back Cover and p 50

Contractors—Lathing

Christie William E 19 Essex

Contractors—Mason

Bernard and McMahon 25 Odell av
Grasso Louis C 123½ Bridge
Incampo Pasquale 5 Kittredge
Laverdiere Maurice F 43 Bartlett
Marcos &Co 187 Bridge
Montoni Antonio & Sons 7 Wellman
PATTI ANTHONY 35 Pond tel WA 2-1260 res tel tel WA 2-4184—See Front Cover
Sabatini David & Son 19 Rowell av
Woodberry Prescott 22 Orchard
Zampell Bros rear 29 West BF

***Contractors—Plumbing and Heating**

NELSON ROBERT T 158 Bridge tel WA 2-1881—See p 65

Contractors—Road
(See also Roofers)

Brady James R rear 29 West BF
Vitale James A Co 354 Cabot

Contractors—Siding

Sterling Modernizing Inc 330 Rantoul

McQUEENY'S ELECTRICAL CONTRACTORS
Tel. WA 2-0674 ELLIS SQUARE, BEVERLY, MASS.

Contractors' Supplies and Equipment

Petronzio Paul A 65 Brimbal av
WATERS & BROWN 57-59 Washington cor Church Salem tels PI 4-1007 & PI 4-1008—See p 55

Convalescent Homes

Beverly Farms Nursing Home 918 Hale BF
Colonial Nursing Home of Beverly Inc 78 McKay
Ocean Street Convalescent Home 30 Ocean
Old Ladies' Home 78 Lothrop

Convents

St John's Convent 111 New Balch
St Margaret's Convent 658 Hale BF
Sisters of Notre Dame 658 Hale BF
Sisters of Notre Dame Convent 15 Chapman

***Co-operative Banks**

BEVERLY CO-OPERATIVE BANK 254 Cabot tels WA 2-0857-8-9—See Back Cover and p 43
ROGER CONANT CO-OPERATIVE BANK 256 Essex Salem tel PI 5-1124—See p 47
SALEM CO-OPERATIVE BANK 71 Washington Salem tel PI 4-5450—See p 48

***Corporations and Chartered Institutions**

(See Alphabetical Directory)

Corsetieres

Murphy's Mildred Corset Shop (2d fl) 5 Briscoe

***Cracker and Biscuit Mfrs**

(See Bakers—Wholesale)

Credit Bureaus

Credit Bureau of Greater Beverly Inc 157 Cabot

***Credit Unions**

RANTOUL CREDIT UNION 401 Rantoul business office 37 Roundy tel WA 2-3441—See p 59

Curtains and Draperies

Antonelli Angelina Mrs 250 Cabot

***Daily Newspapers**

BEVERLY EVENING TIMES Times Publishing Corporation publishers 108-116 Cabot tel WA 2-1234—See top lines

TIMKEN
Silent Automatic
BOOMA - BREED, INC.
OVER 25 YEARS
OF DEPENDABLE SERVICE
TIMKEN Rotary Burners
FUEL OILS
Safe Comfortable
OIL HEAT
LY 2-1580, PI 4-4211, or Enterprise 5728 No Charge

***Dairies**
(See Milk Dealers)

Dairy Bars
Brewster's Dairy Bar 3 Enon

Dairy Products
LAROE & BURR INC 14 King ter tel WA 2-2768—
See p 63

Dancing Schools and Teachers
Bixbee Joyce School of Dance 14 Baker av
Gibley Reeva 130 Cabot
Mitchell Alvin C 27 Chapman

Day Nurseries
Mitchell Mary E Mrs 27 Chapman

Delicatessen
(See also Grocers—Retail)
Patty's 268B Cabot

Dental Laboratories
North Shore Dental Laboratory (1) 234 Cabot
Sheehan Andrew J (10) 163 Cabot
Travers Dental Laboratory 8 Kittredge and 25 Cox ct

Dentists
Carbone Frank S (6) 221 Cabot
Carito Samuel P (2d fl) 1 West BF
Cutler Maurice K (7) 221 Cabot
Diodati Ronald R 32 Lothrop
Dobrenchuk Gregory G (5) 153 Cabot
Frasca Michael J 6 Knowlton
Freedman Isaac 7 Endicott
Goldberg Arnold H 8 Thorndike
Hersey Glenwood I 22 Broadway
Hurd George D (20) 173 Cabot
Mayne James L Jr 550 Cabot
McKenna Ernest J (5) 163 Cabot
McKenna William H (5) 163 Cabot
Mitchell George C 550 Cabot
Murray Cornelius J 2 Haskell BF
Rigby Kenneth B 550 Cabot
Robertson William H 11 Thorndike
Shannehan F Robert 1 Wallis
Smallcomb John V 550 Cabot
Tannebring Chester H (9) 163 Cabot
Tannebring William C (5-6-7-8) 163 Cabot

BOYD ROBERTS WALTER S. FLINT Insurance Agency, Inc.
Real Estate-Rentals BOYD ROBERTS, Pres.-Treas.
170 CABOT ST. Tel. WA 2-0786 Res. 45 NEPTUNE ST. Tel. WA 2-2511

Tannebring William C Jr (17) 163 Cabot
Wilson John C (7) 173 Cabot

Department Stores

Alcon's 149 Cabot
Almy Bigelow & Washburn Inc 244-246 Cabot
Grant W T Co 226 Cabot
Webber William G Co 182-186 Cabot
Woolworth F W Co 236 Cabot

***Diamonds and Precious Stones**
(See Jewelers)

***Directory Publishers**

PRICE & LEE CO THE 270 Orange New Haven Conn—See opp Title Page

---

Diving Apparatus

New England Divers Inc 44-50 Water (35—Front also)

Doll Hospitals

Doll Hospital 3 Burton av

***Doors Sash and Trim**
(See Sash Windows Doors and Trim)

Dressmakers

Denis Jennie E 28 Railroad av
LeBail Ida M Mrs 11 Bow
North Shore Workshop 12 West BF

***Driveways—Hot Top**

BEVERLY ICE CO 232 Essex tel WA 2-0080—See top edge
PATTI ANTHONY 35 Pond tel WA 2-1260 res tel WA 2-4184—See Front Cover

---

Druggists—Retail

Beverly Cove Pharmacy 145 Hale
Beverly Drug (Cabot's Inc) 294 Cabot
Center Rexall Drug Co Inc 220 Cabot

CAMPBELL FUNERAL SERVICE
65 CABOT STREET
Telephone Beverly WA 2-1113
CHARLES E. CAMPBELL FRANK T. CAMPBELL

BEVERLY EVENING TIMES
Serving the Merchants of Beverly and the North Shore Since 1893

DAVIS DRUG CO INC 434 Rantoul tel WA 2-2957 —See p 52
DELANEY APOTHECARY INC THE 207 Cabot tel WA 2-2245—See p 52
Farms Apothecary The 1 West BF
Hyde John Pharmacy 588 Cabot
Macaulay Joseph W 382 Cabot
North Beverly Pharmacy 136 Dodge
Rantoul Pharmacy 293 Rantoul
Rial Side Drug Store 146 Bridge
ROPES DRUG COMPANY INC 188-190 Cabot tel WA 2-1020—See p 53

***Dry Cleaners**
(See also Cleaners and Dyers)

SALEM LAUNDRY CO 380 Cabot and 71 Lafayette Salem tel PI 4-1340—See p 60

***Dry Goods—Retail**
(See Department Stores)

***Dyers and Cleaners**
(See Cleaners and Dyers)

***Earth Materials—Dealers**

VITALE STEPHEN CONSTRUCTION CO INC Airport rd tel WA 2-3535—See p 51

***Electric Utility**

MERRIMACK-ESSEX ELECTRIC CO 223 Cabot tel PI 4-1330

***Electrical Appliances**

DELANDE'S SUPPLY CO INC 22 New Derby Salem tels PI 4-2608-9—See insert opp Beverly Alphabetical Directory
GREENLAW ELECTRIC CO 7½ and 9 Wallis tel WA 2-0336—See foot lines
LEE & OSBORN INC 197-201 Washington Salem tel PI 4-0761—See Back Cover
SILVER'S SUPPLY CO 44-48 Lafayette Salem tel PI 4-1680—See Adv Beverly Map

MORGAN & DOUGLAS
—REALTORS—
BEVERLY SAVINGS BANK Bldg. Tel. WA 2-0885

Electrical Contractors

Acme Electric Co 503 Cabot
Cotoia Antonio 5 Charles
Dumas Raymond J 80 Brimbal av
Genest Paul E 33 Kernwood av
GREENLAW ELECTRIC CO 7½ and 9 Wallis tel WA 2-0336—See foot lines
Hathaway R V Electric Co 204 Rantoul
Hathaway Robert V 140 New Balch
Karlyn Hyman L 28 Appleton av
LEE & OSBORN INC 197-201 Washington Salem tel PI 4-0761—See Back Cover
Maihas James J 27 Pearl
McQUEENY CHARLES E CO 7 Briscoe tel WA 2-0674—See top lines
Murphy Donald H 16 Colonial rd

Electrical Supplies and Equipment

DELANDE'S SUPPLY CO INC (wholesale & retail) 22 New Derby Salem tels PI 4-2608-9—See insert opp Beverly Alphabetical Directory
Electrical Coatings Inc (mfrs) (3d and 4th fl) 59 Park
LEE & OSBORN INC 197-201 Washington Salem tel PI 4-0761—See Back Cover
SILVER'S SUPPLY CO 44-48 Lafayette Salem tel PI 4-1680—See Adv Beverly Map

---

*Electricians

(See also Electrical Contractors)

GREENLAW ELECTRIC CO 7½ and 9 Wallis tel WA 2-0336—See foot lines
LEE & OSBORN INC 197-201 Washington Salem tel PI 4-0761—See Back Cover
McQUEENY CHARLES E CO 7 Briscoe tel WA 2-0674—See top lines

---

*Electronic Engineers

SPENCER & AYLWARD INC MICROWAVE MACHINISTS 135 Cabot tel WA 2-1300—See p 62

Electronic Equipment and Supplies

Bevtron Inc (mfrs) (2d fl) 59 Park
Gar Mfg Corp 73 Park
Gar Products 73 Park

---

*Electronic Tubes—Mfrs

BOMAC LABORATORIES INC Salem rd c Route 128 tel WA 2-6000—See p 62

TED C. SIHPOL
REAL ESTATE AND INSURANCE
YOUR FRIENDLY BROKER
221 CABOT ST. TEL. WA 2-1206 BEVERLY

***Embalmers**

CAMPBELL FUNERAL SERVICE 65 Cabot tel WA 2-1113—See foot lines

LEE & MOODY FUNERAL HOME 9 Dane tel WA 2-0153—See insert opp Beverly Alphabetical Directory and back edge

---

Employment Agencies

Ward Employment Agency The 13 Knowlton

Engineers

McSweney Arthur M (communications) 8 Washington

Nelson Engineering Corporation (electronic) 123 Brimbal av

Engineers—Civil

Essex Survey Service (3-4-5) 275 Cabot

Engineers—Construction

CLEMENZI CONSTRUCTION 50 Rantoul tel WA 2-0713—See p 50

Engineers—Consulting

Gibadlo Frank 6 Newbury

Ushakoff Alexis E 20 Warren

Engineers—Electrical

Brandt Francis L Jr 46 Pickman rd

***Engineers—Electronics**

SPENCER & AYLWARD INC MICROWAVE MACHINISTS 135 Cabot tel WA 2-1300—See p 62

***Excavating and Grading Contractors**

VITALE STEPHEN CONSTRUCTION CO INC Airport rd tel WA 2-3535—See p 51

***Expressing**

(See Trucking)

Farmers

Gaspar Lester B (dairy) 17 Conant

Johnson Peer P Jr (produce) 292 Dodge

Raymond Farm 120 New Balch

White Birch Farm 131 Brimbal av

Feed Dealers—Retail

Herrick Grain Co 58 Park
Parker George H Grain Co 58 Park

Fence Mfrs

Collins Fence Service 127 Park

***Filling Stations**

(See Gasoline Stations)

Finance Companies

Beneficial Finance Co (8-9-10) 222 Cabot
Beverly Finance Corp 269 Cabot
Garden City Finance Co 254 Rantoul

***Fire Insurance Companies**

HOLYOKE MUTUAL FIRE INSURANCE COMPANY 39 Norman Salem tel PI 4-6123—See p 56

Fish Dealers—Retail

Coral Crabmeat & Lobster Co 15 Cabot
North Shore Crab Meat Co 1 Front
North Shore Fish Co 15 Vine BF
Rowand Fisheries Inc 2 Cabot
Ted's Fish Market 252A Cabot

Fish Dealers—Wholesale

Beverly Fish & Lobster Co 19 Water
Noyes' Sea Foods 28 Cabot
Rowand Fisheries Inc 2 Cabot

Fish Hatcheries

Nelson Edmund F 42 Amherst rd

Fishermen—Commercial

Vaccaro Nicola 50-52 Water

Fishing Tackle

Growitz Adolf 24 Cabot

Floor Coverings

Rogers E of Beverly Inc 18 Bow
Schuck & Heath Inc 144 Rantoul

Florists—Retail

BARTER BROTHERS INC 228 Cabot tel WA 2-4086 —See Front Cover
Beverly Cove Greenhouse 18 Cross
Burchstead Daniel J 203 Cabot
Chapman's Greenhouses 58 Hart BF
Crombie's Beverly Flower Shop 298 Cabot
Carroll's Florist Shop 385 Cabot
Flowers By Conti 131 Dodge
Hi-Da-Way Greenhouse & Flower Shop 49 Neptune

BEVERLY EVENING TIMES
Serving the Merchants of Beverly and the North Shore Since 1893

Romani's Florist 17 Williams
Ward Bros Florists 89 Corning

Florists—Wholesale

Orchidvale 68 Hart BF
Pembroke Aubrey A 579 Cabot
Whittier Paul R 573 Cabot

Florists' Supplies

Daniels' Florist Supply 1 Melvin av

***Florists' Telegraph Delivery**

BARTER BROTHERS INC (member) 228 Cabot tel WA 2-4086—See Front Cover

Food Products Mfrs—Prepared

Essex Food Products Co Inc 93 Park

***Foundation Contractors**

MANZI O & SONS INC 21 Jewett rd tel WA 2-2321 —See p 49

***Foundations—Poured Concrete**

BEVERLY CONSTRUCTION CO INC 374 Elliott tel WA 2-1296—See Back Cover and p 50

***Fraternal Organizations**

(See Associations Clubs and Societies)

Fruit Dealers—Retail

Apple Basket 198 Cabot

Fuel Oils

BEVERLY ICE CO 232 Essex tel WA 2-0080—See top edge
Bill's Oil Service Inc 91 Park
BOOMA-BREED INC 12 Pine Swampscott call LY 2-1580 PI 4-4211 or Enterprise 5728 no charge—See top lines and p 63
BURSAW OIL CORP office Colonial rd Salem tel PI 4-4200—See Back Cover and top lines
DAVIS COAL & OIL CO end Whittemore Gloucester tel Gloucester 2940—See Back Cover and p 63
Davis Frank B 15 Gregg
Dooling Oil Service 32 Roundy
Economy Oil Service 5 Eastern av
GIRDLER FUEL CORP main office 160 Cabot tel WA 2-2480—See p 63

GOLDBERG SAM AND SON INC 428 Rantoul garage 426 do tel WA 2-6400—See p 64

HERSEY LEE OIL CO (Gulf Solar Heat) 114 Elliott tel WA 2-1464 night tel WA 2-6705—See foot lines

KNIGHT SAMUEL SONS CO 82 River tel WA 7-0032—See Front Cover

Pero N Fuel Service 12 Victor av

PICKERING GEORGE W COMPANY 287 Cabot tel WA 2-7111 and 211 Derby Salem tel PI 4-5500 —See top lines

Putur Nies & Mitchell Inc 38 Enon

White Joseph E 44 Dodge

WRIGHT ERNEST & ERNEST B 24 Odell av tels WA 2-0764 and WA 2-7730—See foot lines

---

***Fuels—Industrial**

PICKERING GEORGE W COMPANY 287 Cabot tel WA 2-7111 and 211 Derby Salem tel PI 4-5500—See top lins

---

***Funeral Decorations—Floral**

BARTER BROTHERS INC 228 Cabot tel WA 2-4086 —See Front Cover

Funeral Directors

BICK AND CURRY FUNERAL HOME 43 Bow tel WA 7-1117—See Front Cover

CAMPBELL FUNERAL SERVICE 65 Cabot tel WA 2-1113—See foot lines

CLEVELAND FUNERAL HOME Martin Essex tel Essex ROger 8-7722—See Back Cover and p 54

Cowan Funeral Home 525 Cabot

LEE & MOODY FUNERAL HOME 9 Dane tel WA 2-0153—See insert opp Beverly Alphabetical Directory and back edge

---

***Funeral Homes**

BICK AND CURRY FUNERAL HOME 43 Bow tel WA 7-1117—See Front Cover

CAMPBELL FUNERAL SERVICE 65 Cabot tel WA 2-1113—See foot lines

CLEVELAND FUNERAL HOME Martin Essex tel Essex ROger 8-7722—See Back Cover and p 54

LEE & MOODY FUNERAL HOME 9 Dane tel WA 2-0153—See insert opp Beverly Alhabetical Directory and back edge

---

***Furnace Oil**

(See Fuel Oil)

Furnished Rooms

Bouchard Alice B Mrs 106 Cabot
Central House 11 Railroad av
Graves Effie A Mrs 20 Highland av
Harrigan Florence K Mrs 74 Lothrop and 42 Thorndike
New Elliott Chambers The 436 Rantoul

Furniture Dealers—Retail

Cabot Furniture Co 261 Cabot
KRANSBERG FURNITURE CO 301 Cabot tel WA 2-3140 warehouse 55 W Dane tel WA 2-0677 —See inside Front Cover
Remis Inc of Beverly 216 Cabot
Scotti Furniture Co 292 Cabot
Tompkins C F Co 132 Cabot

Furniture Dealers—Used

Andy's and Sons 369-371 Rantoul
Chuck's Used Furniture 290 Rantoul
Wedgwood Aaron 265A Rantoul

***Furniture Movers**
(See Expressing and Trucking)

***Furniture Repairers**
(See Upholsterers)

***Furniture Storage**

BEVERLY STORAGE WAREHOUSE (rear) 145 Hale tel WA 2-4806—See inside Front Cover

---

***Garages and Cottages**

KNIGHT SAMUEL SONS CO 82 River tel WA 7-0032—See Front Cover

Garden Ornaments

Fountain Head Studios 152 Conant

***Gas Companies**

NORTH SHORE GAS CO office 223 Cabot tel PI 4-1130—See p 54

Gasoline—Wholesale

BURSAW OIL CORP (Esso) office Colonial rd Salem tel PI 4-4200—See Back Cover and top lines

BOYD ROBERTS WALTER S. FLINT Insurance Agency, Inc.
Real Estate-Rentals BOYD ROBERTS, Pres.-Treas.
170 CABOT ST. Tel. WA 2-0786 Res. 45 NEPTUNE ST. Tel. WA 2-2511

Gasoline Stations
(See also Oils and Lubricants)

Al's Atlantic Service Station 449 Cabot
Allen's Gulf Service 127½ Bridge
Archie's Jenney Service 389 Cabot
Art's Cities Service 119 Rantoul
Art's Flying A Service Station 491 Cabot
Barton Texaco Station 52 Cabot
Bay State Petroleum Co 437 Rantoul
Beverly Farms Shell Station 31 West BF
Bill's Chevron Station 473 Rantoul
Bill's Service Station 91 Park
Bovio Nicholas J 50 Cabot
Cabot Gulf Service 314 Cabot
Charlie's Beverly Bridge Esso Station 16 Cabot
Cove Service Station 229 Hale
DAVE AND POP'S SERVICE STATION 295 Cabot
tel WA 2-9707—See p 42
DePiero's Esso Service 474 Rantoul
Dexter Hiram M 78 Cabot
G & W Service Station 112 Elliott
Hannibal Auto Sales Service Center 362 Rantoul
Harrington's Service Station 25 Cabot
Hull E Parker 41 Enon
Keefe's Gulf Station 137 Dodge
L & R Service Station 44 Enon
Leclerc Joseph M 119 Bridge
Lou's Service Center 104½ Cabot
Mac's Atlantic Service Station State hwy Rte 128
Merit Service Station 3-7 Cabot
Mills Paul G 453 Essex
Montserrat Service Station 191 Essex
Monty's Service Station 586 Cabot
Paul's Shell Service Station 418 Cabot
Prides Farms Service Center 642 Hale PC
Rial Side Service Station 83 Bridge
Stockton's Atlantic Station 174 Rantoul
Terzakis Bros 112 Rantoul
Treem's Gulf Station 131 Brimbal av
Walsh John F 144½ Hale

CAMPBELL FUNERAL SERVICE
65 CABOT STREET
Telephone Beverly WA 2-1113
CHARLES E. CAMPBELL FRANK T. CAMPBELL

BEVERLY EVENING TIMES
Serving the Merchants of Beverly and the North Shore Since 1893

Walsh's Gulf Service 111-115 Cabot
Watson's Cities Service 18 Lothrop
White Joseph E 44 Dodge

***General Building Contractors**

CLEMENZI CONSTRUCTION 50 Rantoul tel WA 2-0713—See p 50

***General Contractors**

PATTI ANTHONY 35 Pond tel WA 2-1260 res tel WA 2-4184—See Front Cover

General Merchandise

Country Store The 1 Oak BF

Gift Shops

Appleseed's Johnny Inc 54 Dodge
BARTER BROTHERS INC 228 Cabot tel WA 2-4086 —See Front Cover
Beverly Farms Exchange 29 West BF
BORAH'S Broadway and Rantoul—See Front Cover
LOW'S DANIEL IN SALEM 231 Essex Salem tel PI 5-0535—See p 58
Sunshine Gift Shop 27½ Federal

Golf Clubs and Courses

Wenham Golf Club Inc (office) (10) 173 Cabot

Golf Practice Ranges

Ocean Breeze Miniature Golf Course 242 Elliott

***Granite and Marble Workers**
(See Monumental Work)

***Gravel Roofers**
(See Roofers)

Greeting Cards

BORAH'S Broadway and Rantoul—See Front Cover
Elliott Kristin Greeting Card Co rear 50 Rantoul
Friendly Shop The 262 Cabot
Hannah Shop The 196 Cabot

For any form of Insurance call

FORNESS & MORGAN, INC.

BEVERLY SAVINGS BANK Bldg. Tel. WA 2-0885

FUEL OIL
COAL . . . COKE
OIL HEATING EQUIPMENT
Tel. WA 2-7111 OR PI 4-5500
PICKERING
SINCE 1838

Grinding and Sharpening

North Shore Grinding Service 3 Story av

Grocers—Retail

Acciavatti's Market 14 Davis
Adler's Market 123 Hale
Al's Market 4 Lyman
Balboni's Market 396 Cabot
Bridge Street IGA 127 Bridge
Burke Concetta A Mrs 24 Cabot
Butler Thomas 17 Kernwood Heights
Butts Variety Store 29 Bartlett
Edelstein Max J 271 Rantoul
Elm Farm Foods Co 206 Cabot
Fassett's Market 579 Essex
First National Stores Inc 416 Cabot
Gloria Food Distributors 268 Rantoul
Govoni Henry L 139 Dodge
Govoni's Super Market 317 Cabot
Great Atlantic & Pacific Tea Co 377 Cabot and 11 West BF
Henry's Super Market 588 Cabot
Kennedy's & Co Inc 258 Cabot
Kent Merton F 14 Burton av
Lido Market 261 Rantoul
Mancini Pasqualina Mrs 238 Rantoul
Marshall's Super Market 33 Enon
Mills' Super Mart 453 Essex
Pisani's Market Inc 122-124 Rantoul
Plummer's Store 157-159 Essex
Snyder's Market 68 Cabot
Star Market Co 65 Dodge
West Dane Grocery Store 34 W Dane
Whitehead's Variety 371 Cabot

Grocers—Wholesale

North Shore Wholesale Grocery Co 60 River

***Guide Publishers—City**

PRICE & LEE CO THE (Arrow) 270 Orange New Haven Conn—See opp Title Page

---

***Hairdressers**

(See Beauty Shops)

Halls

Cove Community Center 19 E Corning
Ebinger Hall 305 Hale
Knights of Columbus Hall 655 Hale BF

***Hardware—Builders**

GOVE LUMBER CO THE 80 Colon tel WA 2-0921—See p 60

KNIGHT SAMUEL SONS CO 82 River tel WA 7-0032—See Front Cover

Hardware Dealers—Retail

Burton's Hardware 30 West BF

Carl's Hardware & Paint Supply Co 118 Cabot

North Beverly Hardware & Shell Station Inc 1-7 Dodge

Rantoul Hardware 311 Rantoul

WINER BROS INC 190-198 Rantoul tel WA 2-2300—See p 55

ZINA GOODELL CORP 217 Cabot tel WA 2-4460—See p 55

***Hay and Straw Dealers**

(See Feed Dealers)

Hearing Aids

DELANEY APOTHECARY INC THE (Zenith) 207 Cabot tel WA 2-2245—See p 52

Heat Treating (Steel)

Simmons Heat Treating Co 100 Park

Heating Apparatus and Appliances

BOOMA-BREED INC (Timken) 12 Pine Swampscott call LY 2-1580 PI 4-4211 or Enterprise 5728 no charge—See top lines and p 63

Burner Supply Co Inc (whol) 364 Rantoul

LYMAN H GUY CO (retail) 109 Colon tel WA 2-2450—See p 64

Waverly Heating Supply Co 117-119 Elliott

***Heating Contractors**

LYMAN H GUY CO 109 Colon tel WA 2-2450—See p 64

NELSON ROBERT T 158 Bridge tel WA 2-1881—See p 65

RUSSO BROS—PLUMBERS INC 142 Rantoul tel WA 2-7011—See p 65

***Heating Engineers**

HERSEY LEE OIL CO 114 Elliott tel WA 2-1464 night tel WA 2-6705—See foot lines

---

***Heating Supplies**

DELANDE'S SUPPLY CO INC (wholesale & retail) 22 New Derby Salem tels PI 4-2608-9—See insert opp Beverly Alphabetical Directory

SILVER'S SUPPLY CO 44-48 Lafayette Salem tel PI 4-1680—See Adv Beverly Map

BURSAW OIL CORPORATION
FUEL OIL and OIL HEATING EQUIPMENT
COLONIAL ROAD, SALEM Tel. PI 4-4200

***Heating and Air Conditioning—Gas**

NORTH SHORE GAS CO office 223 Cabot tel PI 4-1130—See p 54

Heating and Ventilating—Contractors

Corelli & Co 15 Gage
Gas Heating Inc 24 Cabot
General Heating Co 79 Corning
GOLDBERG SAM AND SON INC 428 Rantoul garage 426 do tel WA 2-6400—See p 64
HERSEY LEE OIL CO 114 Elliott tel WA 2-1464 night tel WA 2-6705—See foot lines
Josselin A J & Son 29 Cabot
KNIGHT SAMUEL SONS CO 82 River tel WA 2-0032—See Front Cover
PICKERING GEORGE W COMPANY 287 Cabot tel WA 2-7111 and 211 Derby Salem tel PI 4-5500 —See top lines
West Engineering 18 West BF

Hobby Shops

Community Hobby Shop 509 Rantoul

***Home Builders**

FOSTER NORMAN C 2 Boden tel WA 2-6632—See p 51
ROBB C S CO INC 25 Wilson tel WA 2-4673—See p 51

***Home Improvement Loans**

SALEM FIVE CENTS SAVINGS BANK Main Office 210 Essex Salem tel PI 4-4330—branch offices: Vinnin Sq (Vinnin Square Shopping Center) 11 State rd Highland Office (Elm Farm Shopping Area) 424 Essex Hamilton Wenham Office 2 Bay rd S Hamilton—See p 46

Home Improvements

Knight Home Modernization Center 274 Cabot

Hospitals and Dispensaries

Beverly Hospital Herrick c Heather

LEE HERSEY OIL CO.
Headquarters For WALTHAM Heating & Cooling
114 ELLIOTT ST. BEVERLY, MASS.
TEL. WA 2-1464 - NIGHT TEL. WA 2-6705

BEVERLY EVENING TIMES
Serving the Merchants of Beverly and the North Shore Since 1893

Hotels

Bond Hotel Inc 9 Park
Greycroft Inn 68 Dane
Park Hotel 146 Rantoul

Household Appliance Repairers

Automatic Appliance Service 649 Cabot

Household Appliances—Dealers

G & E Appliance Center 100½ Cabot
LEE & OSBORN INC 197-201 Washington Salem tel PI 4-0761—See Back Cover
Quinn John J & Co 87 Elliott

Ice Cream Dealers

Balboni's Home Made Ice Cream 398 Cabot
Beverly Dairy Queen 479 Cabot
Porter Farm 106 Bridge

Ice Cream Mfrs

Mister Softee 10 Russell

Ice Dealers—Retail

BEVERLY ICE CO (and wholesale) 232 Essex tel WA 2-0080—See top edge
WRIGHT ERNEST & ERNEST B 24 Odell av tels WA 2-0764 and WA 2-7730—See foot lines

---

Importers

Importing Precision Tools & Gauges 223 Essex

---

*Incinerators—Gas

NORTH SHORE GAS CO office 223 Cabot tel PI 4-1330—See p 54

---

*Industrial Supplies

SILVER'S SUPPLY CO 44-48 Lafayette Salem tel PI 4-1680—See Adv Beverly Map

The Quality Press of Beverly, Inc.
COMMERCIAL PRINTING – LETTERPRESS & OFFSET
25 SCHOOL STREET **Tel. WA 2-0700** BEVERLY, MASS.

McQUEENY'S ELECTRICAL CONTRACTORS
Tel. WA 2-0674 ELLIS SQUARE, BEVERLY, MASS

***Insurance—Automobile**

ARCHER CLEMENT C 271 Cabot tel WA 2-4600 res tel WA 2-0259—See p 57
DONOVAN JOSEPH F X 267 Cabot tel WA 2-7200 res tel WA 2-4245—See p 57
FLINT WALTER S INSURANCE AGENCY INC 170 Cabot tel WA 2-0786—See top lines
FORNESS & MORGAN INC (8-9-10) 173 Cabot tel WA 2-0885—See foot lines and p 66

***Insurance—Fire**

ARCHER CLEMENT C 271 Cabot tel WA 2-4600 res tel WA 2-0259—See p 57
DONOVAN JOSEPH F X 267 Cabot tel WA 2-7200 res tel WA 2-4245—See p 57
FLINT WALTER S INSURANCE AGENCY INC 170 Cabot tel WA 2-0786—See top lines
FORNESS & MORGAN INC (8-9-10) 173 Cabot tel WA 2-0885—See foot lines and p 66

***Insurance—General**

FLINT WALTER S INSURANCE AGENCY INC 170 Cabot tel WA 2-0786—See top lines
FORTUNATO PETER F 64 Dane tel WA 2-3611—See Front Cover

***Insurance—Life**

ARCHER CLEMENT C 271 Cabot tel WA 2-4600 res tel WA 2-0259—See p 57
BEVERLY SAVINGS BANK (Savings Bank) 175 Cabot tel WA 7-0333—See front edge
FLINT WALTER S INSURANCE AGENCY INC 170 Cabot tel WA 2-0786—See top lines
FORNESS & MORGAN INC (8-9-10) 173 Cabot tel WA 2-0885—See foot lines and p 66

Insurance Agents

ARCHER CLEMENT C (general) 271 Cabot tel WA 2-4600 res tel WA 2-0259—See p 57
AUGER INSURANCE AGENCY INC Mill and Margin Salem tel PI 5-3300—See p 56
Burke Joseph P (11) 173 Cabot
Cameron Frank H Insurance Agency 87 Lovett

Greenlaw Electric Co. 7½ and 9 WALLIS ST. Telephone WA 2-0336
MODERN ELECTRICAL APPLIANCES, HOUSE AND FACTORY LIGHTING, POWER and HEATING INSTALLATION
Our Years of Experience Guarantee You the Best of Service

TIMKEN
Silent Automatic
BOOMA-BREED, INC.
OVER 25 YEARS
OF DEPENDABLE SERVICE
TIMKEN Rotary Burners
FUEL OILS
Safe: Comfortable
OIL HEAT
LY 2-1580, PI 4-4211 or Enterprise 5728 No Charge

Carpenter William E Insurance Agency 32 Ocean
Castle's Insurance Agency 50 Elliott
Crowell Insurance Agency 25 Raymond av
DONOVAN JOSEPH F X (general) 267 Cabot tel WA 2-7200 res tel WA 2-4245—See p 57
Finn James A Insurance Agency 9 Abbott
FLINT WALTER S INSURANCE AGENCY INC (general) 170 Cabot tel WA 2-0786—See top lines
FORNESS & MORGAN INC (general) (8-9-10) 173 Cabot tel WA 2-0885—See foot lines and p 66
FORTUNATO PETER F 64 Dane tel WA 2-3611—See Front Cover
Hayes Stanley G Insurance Agency—Realtor (general) 5 Broadway
LEE FRASER & PATCH INC (general) (3-4) 234 Cabot tel WA 2-2330—See Front Cover and p 66A
LEONARD ELLA R INSURANCE AGENCY 206 Bridge tels WA 2-0252 and WA 2-6343—See p 66A
LEWIS CLARK & BROWN INSURANCE AGENCY (general) (8) 275 Cabot tel WA 2-4630—See Back Cover and p 67
Macaulay Ruth C Mrs 157 Cabot
Nickerson-McPherson Insurance Agency Inc 157 Cabot
Olson Phillip R (2d fl) 7 Thorndike
Parsons Robert C 58 Lake Shore av
Ray Leslie S Jr 131 Dodge
SIHPOL TED C (5) 221 Cabot tel WA 2-1206—See top lines and bottom edge
STERLING AGENCY (general) 9 Broadway tel WA 7-0681—See p 67
Sterling Insurance Agency Inc 9 Broadway

***Insurance Brokers**

AUGER INSURANCE AGENCY INC Mill and Margin Salem tel PI 5-3300—See p 56

Insurance Companies

Franklin Life Insurance Co (6) 275 Cabot
HOLYOKE MUTUAL FIRE INSURANCE COMPANY 39 Norman Salem tel PI 4-6123—See p 56
Metropolitan Life Insurance Co 303 Cabot

BOYD ROBERTS WALTER S. FLINT Insurance Agency, Inc.
Real Estate-Rentals BOYD ROBERTS, Pres.-Treas.
170 CABOT ST. Tel. WA 2-0786 Res. 45 NEPTUNE ST. Tel. WA 2-2511

***Insurance Companies—Fire**

HOLYOKE MUTUAL FIRE INSURANCE COMPANY 39 Norman Salem tel PI 4-6123—See p 56

Interior Decorators

Johnson Lloyd I 4 Grace

Investment Bankers

Ebsen Arthur C (21-22) 222 Cabot

Iron and Steel Work

Beverly Body & Iron Works 122 Park

Jewelers—Retail

Cameo Jewelry Co 302 Rantoul
Desjardins Jewelers Inc 219 Cabot
LeBel Jewelers Inc 252 Cabot
LOW'S DANIEL IN SALEM 231 Salem Essex tel PI 5-0535—See p 58

***Job Printers**
(See Printers)

***Junior Colleges**

ENDICOTT JUNIOR COLLEGE 376 Hale tel WA 7-0585—See p 49

Junk Dealers

Casper's Junk Co 25 Creek
Mondano John F 43 County Way
Veteran Salvage 287 Rantoul

Kennels

Scot-Lee Kennels 91 Hart BF

***Kitchen Cabinets and Sinks**

SILVER'S SUPPLY CO 44-48 Lafayette Salem tel PI 4-1680—See Adv Beverly Map

***Kitchen Planning**

KNIGHT SAMUEL SONS CO 82 River tel WA 7-0032—See Front Cover

CAMPBELL FUNERAL SERVICE
65 CABOT STREET
Telephone Beverly WA 2-1113
CHARLES E. CAMPBELL **FRANK T. CAMPBELL**

BEVERLY EVENING TIMES
Serving the Merchants of Beverly and the North Shore Since 1893

***Kitchen Sinks**

DELANDE'S SUPPLY CO INC 22 New Derby Salem tels PI 4-2608-9—See insert opp Beverly Alphabetical Directory

---

***Labor Unions**

(See also Associations Clubs and Societies)

UNITED ELECTRICAL RADIO & MACHINE WORKERS OF AMERICA LOCAL 271 401 Rantoul business office 37 Roundy tel WA 2-3441—See 59

Laboratories

Bon-De Electronic Laboratories Inc (Electronic) 363 Rantoul

Landscape Architects

Porter Isabelle DeC 840 Hale BF

Landscape Gardeners

Gambale Alfonso L 27 Leech
Rossi Louis 113 Corning
Wogan Philip A 21 Budleigh av

***Landscaping**

PATTI ANTHONY 35 Pond tel WA 2-1260 res tel WA 2-4184—See Front Cover

---

Laundries

Cabot Laundromat 402 Cabot
Hammond's Self Service Laundry 8 Bow
Leary Elijah 34 Kernwood av
Mac's Laundry Service 4 Munroe
SALEM LAUNDRY CO 380 Cabot and 71 Lafayette Salem tel PI 4-1340—See p 60
Wade's Laundry 37 Enon

Laundries—Self Serve

Speed Wash 91 Cabot
Thrif-T Speed Wash 285D Cabot
Yankee Thrift Laundries 502 Rantoul

MORGAN & DOUGLAS
—REALTORS—
BEVERLY SAVINGS BANK Bldg. Tel. WA 2-0885

Laundries—Chinese

Lam James T G 306 Cabot
Lee Sam 275 Rantoul

Lawyers

Birstine Elena L 5 Pleasant
Cagan Sara Stern Mrs (12) 222 Cabot
Cagan Saul J (12) 222 Cabot
Cagan & Cagan (11-12-12A) 222 Cabot
Chansky George H 157 Cabot
Cicchetti Albert M (4) 153 Cabot
Duane Lawrence E (10 and 11) 221 Cabot
Emery Arthur L 9½ Wallis
Feder Herman W 265 Cabot
Glovsky Abraham (12-17) 173 Cabot
Glovsky Bertram (12-17) 173 Cabot
Glovsky C Henry (12-17) 173 Cabot
GLOVSKY & GLOVSKY (12-13-14-15-16-17) 173 Cabot tel WA 2-5000
Joslin Carl V 9 Broadway
Julian Raymond W (8) 234 Cabot
KELLEHER JOHN C JR 12 Broadway tel WA 2-0077—See top edge
Lederman Benjamin 269A Cabot
Minton Francis J (12) 173 Cabot
Murch Leroy C (10) 173 Cabot
Murphy Arthur A 12 Broadway
Murphy James A 12 Broadway
Pashby Albert F 21 Radcliff rd
Pierce Carl 265 Cabot
Resnick Paul 143 Cabot
Simon Moses I 9½ Wallis
Toll Morris 2 Oceanside dr

Leather Finishers

Beverly Leather Finishing Inc 115 Park
Kent & Smith Inc 221 Rantoul

Leather Mfrs

Erickson F C Co 221 Rantoul

Libraries

(See also Contents Page)

Beverly Farms Library 24 Vine BF
CITY DIRECTORY LIBRARY 270 Orange New Haven Conn—See opp Title Page
Public Library 32 Essex

ERNEST & ERNEST B. WRIGHT
FUEL OILS - BURNER INSTALLATION and SERVICE
TEL. WA 2-0764 ICE CUBES TEL. WA 2-7730
OUR TRUCKS SERVE YOU DAILY - Office and Res. 24 Odell Ave., Beverly

TED C. SIHPOL
REAL ESTATE AND INSURANCE
YOUR FRIENDLY BROKER
221 CABOT ST. TEL. WA 2-1206 BEVERLY

***Life Insurance—Savings Bank**

SALEM FIVE CENTS SAVINGS BANK Main Office 210 Essex Salem tel PI 4-4330—branch offices: Vinnin Sq (Vinnin Square Shopping Center) 11 State rd Highland Office (Elm Farm Shopping Area) 424 Essex Hamilton Wenham Office 2 Bay rd S Hamilton—See p 46

Lighting Equipment Dealers

Essex Lighting Service 21 Crestline cir

***Lighting Fixtures**

DELANDE'S SUPPLY CO INC 22 New Derby Salem tels PI 4-2608-9—See insert opp Beverly Alphabetical Directory

SILVER'S SUPPLY CO 44-48 Lafayette Salem tel PI 4-1680—See Adv Beverly Map

---

***Lime Plaster and Cement**

(See Building Materials and Supplies)

Linoleums

North Shore Linoleum Co 262A-264 Cabot

Liquor Dealers—Retail

Beverly Beverage Co Inc 317 Rantoul
Beverly Market 384 Cabot
Beverly Package Store Inc 100 Cabot
Cabot Street Liquor Mart 285-285A Cabot
Depot Package Store 11 Enon
L & G Package Store Inc 380B Cabot
Notar's Liquor Store 37 West BF
Simpson's Inc 52½ Bridge

Livery Stables

Pine Tree Stock Farm rear 122 Hart BF

***Living Room and Occasional Pieces**

KRANSBERG FURNITURE CO 301 Cabot tel WA 2-3140 warehouse 55 W Dane tel WA 2-0677—See inside Front Cover

---

Loans

CAPE ANN BANK & TRUST CO Main Office 154 Main Gloucester tel 31 Mobile Branch Grant Circle Gloucester Manchester Office 25 Union Manchester tel JA 6-4994—See Front Cover

Finance Associates of Beverly Inc 263 Cabot

FIRST NATIONAL BANK OF IPSWICH MASS 31 Market Ipswich tel EL 6-4361 branches at Essex and Rowley—See p 46

IPSWICH SAVINGS BANK 23 Market Ipswich tel EL 6-2971—See p 47

MERCHANTS-WARREN NATIONAL BANK OF SALEM 253 Essex Salem tel PI 4-3800 and 17 Peabody sq Peabody North Shore Shopping Center (Andover st entrance) Peabody—See p 48

NAUMKEAG TRUST COMPANY 217 Essex Salem tel PI 4-0080—See p 48

---

*Loans—Mortgage

BEVERLY SAVINGS BANK 175 Cabot tel WA 7-0333—See front edge

BEVERLY TRUST COMPANY Main Office 165 Cabot tel WA 2-1024 Consumer Credit Dept 167 Cabot Branch Offices 721 Hale Beverly Farms Shopping Center off Walnut rd S Hamilton 325 Broadway Lynnfield—See p 45

SALEM FIVE CENTS SAVINGS BANK Main Office 210 Essex Salem tel PI 4-4330—branch offices: Vinnin Sq (Vinnin Square Shopping Center) 11 State rd Highland Office (Elm Farm Shopping Area) 424 Essex Hamilton Wenham Office 2 Bay rd S Hamilton—See p 46

---

*Loans—Real Estate

BEVERLY TRUST COMPANY Main Office 165 Cabot tel WA 2-1024 Consumer Credit Dept 167 Cabot Branch Offices 721 Hale Beverly Farms Shopping Center off Walnut rd S Hamilton 325 Broadway Lynnfield—See p 45

Lumber—Retail

BEVERLY LUMBER MART INC 107 Brimbal av tel WA 7-1138—See p 60

Cann Russell W 35 Pratt av

GOVE LUMBER CO THE 80 Colon tel WA 2-0921—See p 60

Keiver O O Lumber Corp 82 River

KNIGHT SAMUEL SONS CO 82 River tel WA 7-0032—See Front Cover

MEANS LUMBER COMPANY Main Office Western av Essex tel Essex RO 8-6542 or RO 8-6543 Manchester Branch Beach tel Manchester JA 6-1841 Beverly Branch 253 Rantoul tel Beverly WA 2-6913—See opp inside Front Cover

PUTNAM CALVIN LUMBER CO 128 Liberty Danvers tels SP 4-5600 & SP 4-5601—See p 48

Lumber—Used

Sullivan Building Wrecking Co 63 Federal

BEVERLY EVENING TIMES
Serving the Merchants of Beverly and the North Shore Since 1893

***Luncheonettes**

BORAH'S Broadway and Rantoul—See Front Cover

Machinery Dealers

Carlman Sales 51 Park
Marton Equipment Inc 200 Rantoul

Machinery Dealers—Used

Machinery-Rebuilders Inc 51-53 Park

Machinery Mfrs

Aulson Tanning Machinery Co 58 Rantoul
Post Machinery Company Div of Reid Bros Co Inc 140 Elliott
Reid Bros Co Inc 140 Elliott

Machinists

Gurnard Manufacturing Co Inc Airport rd
Heath C G Co Salem rd S
Normand Products rear 202 Rantoul
North Shore Machine Co Inc 109 Park

***Machinists—Experimental**

SPENCER & AYLWARD INC MICROWAVE MACHINISTS 135 Cabot tel WA 2-1300—See p 62

Mail Order Houses

Davis Charles R Associates 117 Hart BF

***Manicures**

(See Barber Shops and Beauty Shops)

Manufacturers Agents

Gibbons T J Co (office) 88 Elliott
Kelly William T (electronic) 77 Lovett
Morgan Charles T Co 21 Lothrop
O'Neil Thomas R 19 Colgate rd
Rudolph Robert P 3 Hopkins av
Young Robert G 5A Ober

***Map Publishers—City**

PRICE & LEE CO THE (Arrow) 270 Orange New Haven Conn—See opp Title Page

Marine Supplies

Beverly Marine Basin 15 Water
Richard's Marina Inc 11 Cabot

***Mason Contractors**
(See also Contractors—Mason)
PATTI ANTHONY 35 Pond tel WA 2-1260 res tel WA 2-4184—See Front Cover

---

***Masons' Supplies**
(See Building Materials)

Meats—Retail
Art's Meat Market 166 Cabot
Bowman's 280C Cabot
Butcher Shop The 279 Cabot
First National Stores Inc 416 Cabot
Leibovitz William 77 Elliott
McCarthy Irving 9 Linden av
Rantoul Cash Market 298 Rantoul
Ricci's Market Inc 346-348 Rantoul

***Mechanics' Tools**
WATERS & BROWN 57-59 Washington c Church Salem tels PI 4-1007 & PI 4-1008—See p 55

***Men's Furnishings—Retail**
(See Clothing—Men's)

***Metal Hydrides—Mfrs**
METAL HYDRIDES INCORPORATED 8-24 Congress tel WA 2-1875—See p 61

***Microwave Components—Mfrs**
SPENCER & AYLWARD INC MICROWAVE MACHINISTS 135 Cabot tel WA 2-1300—See p 62

Microwave Equipment Mfrs
Amerac Inc Dunham rd

***Microwave Products—Mfrs**
BOMAC LABORATORIES INC Salem rd c Route 128 tel WA 2-6000—See p 62

Milk Dealers—Retail
(See also Dairies)
Chandler Milk Co 141 Balch
Cherry Hill Farm 131 Conant
LAROE & BURR INC 14 King ter tel WA 2-2768—See p 63

***Millwork**
PUTNAM CALVIN LUMBER CO 128 Liberty Danvers tels SP 4-5600 & SP 4-5601—See p 48

Monumental Work
Abate A & Sons 416-418 Rantoul

***Mortgage Loans**
(See also Loans)

BEVERLY CO-OPERATIVE BANK 254 Cabot tels WA 2-0857-8-9—See Back Cover and p 43

BEVERLY NATIONAL BANK 240 Cabot tel WA 2-2100—See back edge and p 44

BEVERLY SAVINGS BANK 175 Cabot tel WA 7-0333—See front edge

BEVERLY TRUST COMPANY Main Office 165 Cabot tel WA 2-1024—Consumer Credit Dept 167 Cabot—Branch Offices 721 Hale—Beverly Farms—Shopping Center off Walnut rd—S Hamilton—325 Broadway—Lynnfield—See p 45

CAPE ANN SAVINGS BANK 109 Main Gloucester tel Gloucester 246—See p 47

ROGER CONANT CO-OPERATIVE BANK 256 Essex Salem tel PI 5-1124—See p 47

SALEM CO-OPERATIVE BANK 71 Washington Salem tel PI 4-5450—See p 48

SALEM FIVE CENTS SAVINGS BANK Main Office 210 Essex Salem tel PI 4-4330—branch offices: Vinnin Sq (Vinnin Square Shopping Center) 11 State rd Highland Office (Elm Farm Shopping Area) 424 Essex Hamilton Wenham Office 2 Bay rd S Hamilton—See p 46

***Morticians**

LEE & MOODY FUNERAL HOME 9 Dane tel WA 2-0153—See insert opp Beverly Alphabetical Directory and back edge

---

Motels

Abdo Motel 325 Cabot

***Multiple Listing Service**

DONOVAN JOSEPH F X 267 Cabot tel WA 2-7200 res tel WA 2-4245—See p 57

SIHPOL TED CO (5) 221 Cabot tel WA 2-1206—See top lines and bottom edge

---

Museums

Balch John House 448 Cabot
Hale House The 39 Hale

Music Dealers—Sheet

Hayes Music Store 250½ Cabot

Music Teachers

Bradstreet Cora S (piano) 59 County Way
Davekos Nicoletta (piano) (3d fl) 156 Cabot
Eramo Accordion School 102 Elliott
Gladding Katherine A (piano) rear 10 Winthrop av
McNair Murray (3) 156 Cabot
Rossi Lena M (piano) 280 Hale

BOYD ROBERTS WALTER S. FLINT Insurance Agency, Inc.
Real Estate-Rentals BOYD ROBERTS, Pres.-Treas.
170 CABOT ST. Tel. WA 2-0786 Res. 45 NEPTUNE ST. Tel. WA 2-2511

Smart Edna C Mrs (piano-organ) 6 Highland av
Stanton Paul F (piano) (2) 156 Cabot
Taylor Berle N Mrs (vocal) 3d fl) 156 Cabot
Wiggin Dorothy Hoffcke (voice) (3d fl) 156 Cabot

Musical Merchandise Dealers

Beverly Music Co 12½ Bow
Slaven's Musical Note 505 Rantoul

News Dealers—Wholesale

North Shore News Co Inc 31 Park

***Newspaper Publishers**

TIMES PUBLISHING CORPORATION 108-116 Cabot tel WA 2-1234—See top lines

---

Newspapers

BEVERLY EVENING TIMES Times Publishing Corporation Publishers (daily) 108-116 Cabot tel WA 2-1234—See top lines

---

***Night Depository**

BEVERLY TRUST COMPANY Main Office 165 Cabot tel WA 2-1024—Consumer Credit Dept 167 Cabot—Branch Offices 721 Hale—Beverly Farms—Shopping Center Off Walnut rd—S Hamilton—325 Broadway—Lynnfield—See p 45

Notaries Public

(See also Lawyers)

(Beverly Notaries whose addresses could be obtained from personal canvass and available for work as such)

Astolfi C Mary Mrs 3 Frankwood av
Burgess W Wallace 401 Rantoul
Cagan Sara Stern Mrs (12) 222 Cabot
Cagan Saul J (12) 222 Cabot
Chansky George H 157 Cabot
Cicchetti Albert M (4) 153 Cabot
Cole John C 165 Cabot
Colley Margaret S Mrs 417 Elliott
Corning Reid H 165 Cabot
Dallas Mima S (12) 173 Cabot

CAMPBELL FUNERAL SERVICE
65 CABOT STREET
Telephone Beverly WA 2-1113
CHARLES E. CAMPBELL FRANK T. CAMPBELL

BEVERLY EVENING TIMES
Serving the Merchants of Beverly and the North Shore Since 1893

Donovan Joseph F X 269 Cabot
Duane Lawrence E (11) 221 Cabot
Durkee Joan L 269A Cabot
Emery Arthur L 9½ Wallis
Feder Herman W 265 Cabot
Flaxer David J 434 Rantoul
Glovsky Abraham (12) 173 Cabot
Glovsky Bertram (12) 173 Cabot
Glovsky C Henry (12) 173 Cabot
Gounaris Margarita G (12) 173 Cabot
Gove Robert H 80 Colon
Joslin Carl V 9 Broadway
Julian Raymond W (8) 234 Cabot
Kanter Oscar J 7 Rantoul
Kelleher John C Jr 12 Broadway
Lederman Benjamin 269A Cabot
Leonard Ralph L 206 Bridge
McPherson James R 157 Cabot
Merrill George W Monument sq and 10 Summer
Minton Francis J (12) 173 Cabot
MORGAN LESLIE (8) 173 Cabot tel WA 2-0885 —See foot lines and p 66
Murch Leroy C (10) 173 Cabot
Murphy James A 12 Broadway
Nielsen Viggo H 9 Bass River rd
Pagnotti Gertrude M 9½ Wallis
Resnick Paul 143 Cabot
ROBERTS BOYD 170 Cabot tel WA 2-0786 res tel WA 2-2511—See top lines
Ruggeri Mary M Mrs 712 Cabot
SIHPOL THEODORE C (5) 221 Cabot tel WA 2-1206—See top lines and bottom edge
Tate Lawson F 721 Hale BF
Toll Morris 2 Oceanside dr
Wigglesworth Thomas 719 Hale BF

Novelties—Retail

North Shore Novelty Co 16 Porter ter

Nurserymen

D'Ambrosio Faustino M 323½ Elliott

For any form of Insurance call

FORNESS & MORGAN, INC.

BEVERLY SAVINGS BANK Bldg. Tel. WA 2-0885

FUEL OIL
COAL . . . COKE
OIL HEATING EQUIPMENT
Tel. WA 2-7111 OR PI 4-5500
PICKERING
SINCE 1838

Nurses—Graduate and Practical

Addonizio Grace Mrs 27½ Wellman
Alexander Anne V 21 New Balch
Allardice Gladys Mrs 19 Mill
Amesbury Constance V 35 Brackenbury la
Andrews Helen E Mrs 485 Essex
Angers Alice R Mrs 340 Elliott
Armstrong Marion Mrs 32 Central
Arnold Helen L Mrs 13 Herrick
Barry Julia 27 Eastern av
Bemis Helen M Mrs 289A Cabot
Brotchie Virginia A Mrs 179 Essex
Cahill Bertha A 11 Central
Caverly Mary A Mrs 3 Folger av
Cloutman Nora M Mrs 13 Goodwin rd BF
Coletti Eleanor A Mrs 10 Oceanside dr
Corning Florence P Mrs 245 E Lothrop
DePasquale Gloria M 34 Beckford
DeTrude Martha E Mrs 2 Monument sq
Dinsmore Ruth M Mrs 38 Grant
Dooling Connie E Mrs 7 Bisson
Dyer Isabel G Mrs (2) 66 Herrick
Earley Emma C Mrs 8 Lanthorn la
Foote Elizabeth M 251 Dodge
Geele Dorothy I off 45 West BF
Gillies Margaret A Mrs 161 Essex
Gregory Mabel B Mrs 128 Essex
Griffin Vera B (33) 15 Ives
Hadley Sarah F Mrs 17 Devon av
Hall Doris B Mrs 43 Washington
Hersey Margaret A Mrs 13 Colonial rd
Higby M Louise Mrs 340 Essex
Johnson Marianne I Mrs 7 Longview dr
Keene Dorothy E 87 Cabot
LaMarca Arline S Mrs 13 Beckford
Lewis Lorraine P 31 Grant
Lewis Marion D Mrs 10 Sohier rd
Lomas Ethel M Mrs 9 Lincoln
Low Nettie L Mrs 145 E Lothrop
Manning Emma E Mrs 20 Thorndike
McHugh Mary B Mrs 4 Bates Park av
Merry Edna I Mrs 98 Corning
Noonan Natalie W Mrs 15 Devon av
O'Shea Ala R Mrs 33 Beckford
Overberg Elizabeth A Mrs 50 Sturtevant
Ray I Hilma Mrs 38 Glidden
Richards Grace W Mrs 35 Thorndike
Richardson Marilyn J Mrs 7 Pinewood av
Rogers Lillian H Mrs 41 Chipman rd

Rollins Hazel B Mrs 67 Essex
Saunders Pearley E Mrs 10 Odell av
Scoglio Mary G 17 Ames
Shay Julie K Mrs 210 Hart BF
Sheperdson Effie L Mrs 72 Dane
Shrayer Joan L 25 Bennett
Simms Martha A 506 Hale PC
Spiridigliozzi Mary K 24 Hart BF
Staples Frances D 15 Lenox
Sterner S Helen Mrs 639 Essex
Sturk Helen M 43 Federal
Thomas Doris E 11 Garden
Tirrell Dorothy Mrs (39) 15 Ives
Tucker Vina M Mrs 64 Dodge
Waggott Ethel E Mrs 4 Endicott
Warren Ann L Mrs 8 Nelson av
Welch Sarah C Mrs 21 Kernwood Heights
Wheeler Cleo A Mrs 35 Broadway
White Marjorie C Mrs 12 Walcott rd
Whitney Nancy Mrs 5 Cogswell av
Woodberry Ellen L Mrs 28 Essex
Young J Charlotte Mrs 24 Warren

Nurses' Registry

Essex South Registry for Nurses 70 Lovett

***Nursing Homes**

(See Convalescent Homes)

Office Supplies and Equipment

Moody L B Co Inc 220 Rantoul
Multisort Corp 135 Cabot

***Offset Printing**

QUALITY PRESS THE 25 School tel WA 2-0700—See foot lines

***Oil Boilers and Furnaces—Sales and Service**

GIRDLER FUEL CORP main office 160 Cabot tel WA 2-2480—See p 63

PICKERING GEORGE W COMPANY 287 Cabot tel WA 2-7111 and 211 Derby Salem tel PI 4-5500—See top lines

---

***Oil Burner Installation and Service**

WRIGHT ERNEST & ERNEST B 24 Odell av tels WA 2-0764 and WA 2-7730—See foot lines

---

***Oil Burner Service**

(See Oil Burners—Sales and Service)

BURSAW OIL CORPORATION
FUEL OIL and OIL HEATING EQUIPMENT
COLONIAL ROAD, SALEM Tel. PI 4-4200

Oil Burners—Sales and Service

BOOMA-BREED INC (Timken) 12 Pine Swampscott call LY 2-1580 PI 4-4211 or Enterprise 5728 no charge—See top lines and p 63
Briggs Fuel Co 394 Rantoul
BURSAW OIL CORP (Esso) office Colonial rd Salem tel PI 4-4200—See Back Cover and top lines
DAVIS COAL & OIL CO (Winkler) end Whittemore Gloucester tel Gloucester 2940—See Back Cover and p 63
GIRDLER FUEL CORP main office 160 Cabot tel WA 2-2480—See p 63
GOLDBERG SAM AND SON INC 428 Rantoul garage 426 do tel WA 2-6400—See p 64
HERSEY LEE OIL CO 114 Elliott tel WA 2-1464 night tel WA 2-6705—See foot lines
Johnson Burton U 193 E Lothrop
KNIGHT SAMUEL SONS CO (Waltham) 82 River tel WA 7-0032—See Front Cover
PICKERING GEORGE W COMPANY 287 Cabot tel WA 2-7111 and 211 Derby Salem tel PI 4-5500 —See top lines
Stevens William H Jr 10 River
Sullivan Arnold F 28 Railroad av

*Oil Dealers

PICKERING GEORGE W COMPANY 287 Cabot tel WA 2-7111 and 211 Derby Salem tel PI 4-5500 —See top lines

Oils and Lubricants—Dealers

(See also Gasoline Stations and Fuel Oil)

Townsend Oil Co Inc 87 Haskell BF

Opticians—Retail

Davis James D 7 Thorndike

Optometrists

Clark Frank Weston 12 Washington
Margolis Samuel L 263 Cabot
Muir J Vernon 296 Cabot

LEE HERSEY OIL CO.
Headquarters For WALTHAM Heating & Cooling
114 ELLIOTT ST. BEVERLY, MASS.
TEL. WA 2-1464 - NIGHT TEL. WA 2-6705

BEVERLY EVENING TIMES
Serving the Merchants of Beverly and the North Shore Since 1893

Myerson Marvin S 4 Essex
Rimington Elton H (4) 221 Cabot

***Package Stores**
(See Liquor Dealers)

***Packing Storage and Shipping**

BEVERLY STORAGE WAREHOUSE (rear) 145 Hale tel WA 2-4806—See inside Front Cover

---

Paint—Retail

Atlas Paint & Electric Supply 137 Cabot
Beverly Paint & Wallpaper Co 278B Cabot
KNIGHT SAMUEL SONS CO (Pittsburgh) 82 River tel WA 7-0032—See Front Cover
MEANS LUMBER COMPANY (Tourine) Main Office Western av Essex tel Essex RO 8-6542 or 8-6543 Manchester Branch Beach tel Manchester JA 6-1841 Beverly Branch 253 Rantoul tel Beverly WA 2-6913—See opp inside Front Cover
Sherwin-Williams Co 232 Cabot
WATERS & BROWN 57-59 Washington cor Church Salem tels PI 4-1007 & PI 4-1008—See p 55
WINER BROS INC 190-198 Rantoul tel WA 2-2300 —See p 55
ZINA GOODELL CORP 217 Cabot tel WA 2-4460—See p 55

Painters and Decorators

Baker O M Co 19 Mulberry
Barry Edmund F 165 E Lothrop
Beaulieu Charles P 7 Judson
Burnham George E 569 Cabot
DiPalma John 5 Hill
Dunn James W 5 Everett BF
Landergren Harold G 610 Cabot
Mason William H 130 Essex
McElhinney James J Jr 34 Hart BF
Nolan William R Jr off Hemlock BF
O'HARA P F ESTATE 284 Cabot tel WA 2-1599—See p 64
Perkins James P 645 Hale BF
Raymond C E & Son 11 Auburn rd shop 14½ Roundy
Scott Jacob 6 Russell
Sharrock William Jr 16 Pierce av
Talbot William J 19 Woodbury

McQUEENY'S ELECTRICAL CONTRACTORS
Tel. WA 2-0674 ELLIS SQUARE, BEVERLY, MASS.

***Painters' Supplies**

O'HARA P F ESTATE 284 Cabot tel WA 2-1599—See p 64

Paper Dealers

Banner Paper Supply Co 18 Summit av

***Paper Hangers**
(See Painters and Decorators)

***Paper Hangings**
(See Wall Paper)

***Paper Stock**
(See Junk Dealers)

Parks and Playgrounds

Baker Bessie Playground rear 373 Cabot
Balch Playground 424 Cabot
Cove Playground 221 E Lothrop
Dix Henry J Park 758 Hale BF and 77½ Haskell BF
Herlihy Edward C Memorial Playground 1-23 Livingston av
Kennison Square 275 Cabot bounded by Pond Winter
Lynch David S Park 55 Ober
Lyons Percy F Park 93 Lothrop
Milligan Sally Park 90 Cross la
North Beverly Little League Park 40 Conant
Obear Park ft of Livingstone av
Odell Park 15 Park
Ward 4 Playground 5 Boden and 30 Cross
Wardell Earle Park 7 Brimbal av and 204 Essex

***Parochial Schools**
(See Schools and Colleges)

***Pastries**

KLINK'S BAKERY 192 Cabot tel WA 2-1743—See p 42

Patent Attorneys

Perrotta Maxwell J 12 Broadway

Pattern Makers

Beverly Pattern Works (2d fl) 202 Rantoul
Santin Engineering Co 59 Park

TIMKEN
Silent Automatic
BOOMA-BREED, INC.
OVER 25 YEARS
OF DEPENDABLE SERVICE
TIMKEN Rotary Burners
FUEL OILS
Safe Comfortable
OIL HEAT
LY 2-1580, PI 4-4211 or Enterprise 5728 No Charge

Pawnbrokers

Sterman Jacob 350 Rantoul

Pet Supplies

Dog Caterers 503 Rantoul

*Pharmacies

DAVIS DRUG CO INC 434 Rantoul tel WA 2-2957
—See p 52

Photographers

Herbert Studio 28½ Charnock
Lowry Laurence R (aerial) (9) 234 Cabot
Mar-Vel Studio 44 Bertram and 504 Rantoul
Vaughan's Studio 21 Vestry
William Charles of Beverly 155 Cabot

Physicians and Surgeons

Albert Samuel M 25 Hale
Alt Richard E 1 Monument sq
Bixby Frank E 1 Monument sq
Box Leonard F 39 Broadway
Brodsky Erwin 376 Cabot
Carantit Conrad Herrick c Heather
Carpenter A Alden 1 Monument sq
Collins J Richard 73 Lothrop
Commette Joseph P 1 Monument sq
Dorsey William R 24 Abbott
Dove David 24 Hale
Fenn George K 24 Abbott
Fine Jacob H 150 Dodge
Frei Max Herrick
Garry John 1 Monument sq
Gemmellaro Salvatore P 8 Thorndike
Goodman Melvin J 1 Monument sq
Grush Herman B 366 Cabot
Herrick Philip D 1 Monument sq
Hill Allen 24 Abbott
Johnson Peer P 1 Monument sq
Kelley Henry J 25 Broadway
Laroe Frank W 2d 95 Hale
Lizio Benjamin F 6 Atlantic av
MacDonald Alexander S Jr 24 Abbott
Maiuzzo Anthony M 15 Broadway
Murphy Daniel F 336 Cabot
Parkhurst Albert E 1 Monument sq
Peterson Norvell L Webster av BF
Risley Thomas S 1 Monument sq
Ross Curtis F 24 Abbott

BOYD ROBERTS WALTER S. FLINT Insurance Agency, Inc.
Real Estate-Rentals BOYD ROBERTS, Pres.-Treas.
170 CABOT ST. Tel. WA 2-0786 Res. 45 NEPTUNE ST. Tel. WA 2-2511

Rowell Russell J Herrick c Heather
Scott David H 7 Thorndike
Senecal Alphonse L 1 Monument sq
Shibata Henry R Herrick c Heather
Takita Hiroshi Herrick
Todd Barnard P 1 Monument sq
Webster Frederick A (2) 221 Cabot
Woodworth Clyde R 1 Monument sq

Physicians' and Hospital Supplies

ROPES DRUG COMPANY INC 188-190 Cabot tel WA 2-1020—See p 53

Physiotherapists

Anderson Edward Jr 58 Hillside av
Murphy Joan K Mrs 36 Longmeadow rd

Piers Docks and Wharves

Foster's Wharf 36 Water
Pink Door Lobster House Wharf 49 Water

***Pipe Cut to Sketch**

DELANDE'S SUPPLY CO INC 22 New Derby Salem tel PI 4-2608-09—See insert opp Beverly Alphabetical Directory
SILVER'S SUPPLY CO 44-48 Lafayette Salem tel PI 4-1680—See Adv Beverly Map

---

***Plastering Contractors**

PATTI ANTHONY 35 Pond tel WA 2-1260 res tel WA 2-4184—See Front Cover

---

Plastic Products Mfrs

Decoron Plastics Inc 95 Rantoul

Plumbers

Baginski Henry F 33 Lothrop
Callahan A J & Son Inc 721 Hale BF
Desmarais David A 52 Bridge
Grant Albert E 17 Somerset av
Guidara Orlando 8 Eisenhower av
Home Plumbing-Electrical Corp 194 Cabot
Katz Michael 25 Clifton av

CAMPBELL FUNERAL SERVICE
65 CABOT STREET
Telephone Beverly WA 2-1113
CHARLES E. CAMPBELL FRANK T. CAMPBELL

BEVERLY EVENING TIMES
Serving the Merchants of Beverly and the North Shore Since 1893

LYMAN H GUY CO 109 Colon tel WA 2-2450—See p 64
Milliken Frank S Jr 13 Dearborn av
Murphy's Plumbing and Heating 237 E Lothrop
NELSON ROBERT T 158 Bridge tel WA 2-1881—See p 65
O'Brien Peter P 10 Oak BF
RUSSO BROS-PLUMBERS INC 142 Rantoul tel WA 2-7011—See p 65
Tinkham Floyd S 11 Munroe

***Plumbing Contractors**

RUSSO BROS-PLUMBERS INC 142 Rantoul tel WA 2-7011—See p 65

Plumbing Supplies

DELANDE'S SUPPLY CO INC (wholesale & retail) 22 New Derby Salem tel PI 4-2608-09—See insert opp Beverly Alphabetical Directory
SILVER'S SUPPLY CO 44-48 Lafayette Salem tel PI 4-1680—See Adv Beverly Map

Poultry Dealers

Appleton William Pounltry Farm 316 Essex

***Poured Concrete Foundations**

BEVERLY CONSTRUCTION CO INC 374 Elliott tel WA 2-1296—See Back Cover and p 50
MANZI O & SONS INC 21 Jewett rd tel WA 2-2321—See p 49

***Power Tools**

ZINA GOODELL CORP 217 Cabot tel WA 2-4460—See p 55

Printers—Book and Commercial

Broadway Print Shop Inc 38 Cabot
Colonial Press 25 Cox ct
Decie Company The 45 Broadway
Mae-Hal Press 335 Rantoul
North Shore Printing Co Inc 6 Wallis

MORGAN & DOUGLAS
—REALTORS—
BEVERLY SAVINGS BANK Bldg. Tel. WA 2-0885

QUALITY PRESS THE 25 School tel WA 2-0700—See foot lines
"Systems" Incorporated 38 Cabot
Wilkscraft Creative Printing 356 Rantoul

Produce Dealers—Retail

Farms Market 778 Hale BF
North Beverly Gardens 497 Cabot

Psychologists

Gold-field Frances N Mrs 24 Abbott

Publishers

PRICE & LEE CO THE (city directories guides and maps) 270 Orange New Haven Conn—See opp Title Page

***Publishers—Newspaper**

TIMES PUBLISHING CORPORATION 108-116 Cabot tel WA 2-1234—See top lines

Radiator Repairing—Automobile

McNeil W H & Son 232 Rantoul

Radio Sets—Sales and Service

LEE & OSBORN INC 197-201 Washington Salem tel PI 4-0761—See Back Cover

Radio and Television Repairers

Levine Edward L 40 Chase
Scanlon Radio & Television Service 159 E Lothrop

Railroads

Boston & Maine Railroad Station passenger stations 184 Essex Park Oak BF and freight depot Park

***Range Oil**
(See also Fuel Oil)

DAVIS COAL & OIL CO end Whittemore Gloucester tel Gloucester 2940—See Back Cover and p 63

Reading Rooms
(See also Libraries)

Christian Science Reading Room 5 Briscoe

Real Estate

ARCHER CLEMENT C 271 Cabot tel WA 2-4600 res tel WA 2-0259—See p 57
Astolfi Realtors 3 Frankwood av
Benedict & Worthen Inc 80 Cabot
Boardman T Dennie 22 Oak BF
Bradley R M & Co Inc 56 West BF
Burke Joseph P Insurance Agency (11) 173 Cabot
Castle's Realty Co 50 Elliott

TED C. SIHPOL
REAL ESTATE AND INSURANCE
YOUR FRIENDLY BROKER
221 CABOT ST. TEL. WA 2-1206 BEVERLY

Cray William T 641 Hale PC
Daley Henry H 9 Abbott
Desjardins Real Estate 10 Home
DONOVAN JOSEPH F X 267 Cabot tel WA 2-7200 res tel WA 2-4245—See p 57
Fortunato Gertrude M Mrs 64 Dane
FORTUNATO PETER F 64 Dane tel WA 2-3611—See Front Cover
Goldberg Realty 55 Pierson
Hayes Stanley G Insurance Agency—Realtor 5 Broadway
Homes Inc 384A Cabot
Horne Associates 8 West BF
KELLEHER JOHN C JR (Associate Morgan & Douglas) (8-9-10) 173 Cabot tel WA 2-0885—See top edge
Leonard Ralph L & Son 206 Bridge
Lepore Don Company The (3) 221 Cabot
Meridian Heights Corp 324 Cabot
Montserrat Development Corp 324 Cabot
MORGAN & DOUGLAS (8-9-10) 173 Cabot tel WA 2-0885—See foot lines and p 66
Nielsen Viggo H 9 Bass River rd
Paglia Anthony J 31 Lyman
Parsons Robert C 58 Lake Shore av
PATCH LUNN & COLE (3-4) 234 Cabot tel WA 2-2330—See Front Cover and p 66A
ROBERTS BOYD 170 Cabot tel WA 2-0786 res tel WA 2-2511—See top lines
Santamaria Thomas 4 Oceanside dr
Settlers The 129 Dodge
SIHPOL TED C (5) 221 Cabot tel WA 2-1206—See top lines and bottom edge
Simon William M 48 Beckford
Smith Edwin A 12 Pickman rd
STERLING AGENCY 9 Broadway tel WA 7-0681—See p 67
Sterman Real Estate 35 Bow
Taylor George L 614 Cabot
TOWER BENJAMIN C REALTOR 719 Hale Beverly Farms tel WA 2-1000—See p 66
Upham's The 131 Dodge
Warren Paul Real Estate 8 Nelson av

***Real Estate—Suburban Properties**

SIHPOL TED C (5) 221 Cabot tel WA 2-1206—See top lines and bottom edge

Real Estate Owners and Dealers

Beverly Wharf Corp 65 Bow
Kanter Realty Trust 7 Rantoul
Neptune Corp The 65 Bow

---

*Realtors

ARCHER CLEMENT C 271 Cabot tel WA 2-4600 res tel WA 2-0259—See p 57
DONOVAN JOSEPH F X 267 Cabot tel WA 2-7200 res tel WA 2-4245—See p 57
LEONARD RALPH L & SON 206 Bridge tel WA 2-0252 and WA 2-6343—See p 66A
LEWIS CLARK & BROWN—REALTORS 275 Cabot (Enter from Knowlton) tel WA 2-4630—See Back Cover and p 67
MORGAN & DOUGLAS (8-9-10) 173 Cabot tel WA 2-0885—See foot lines and p 66
SIHPOL TED C (5) 221 Cabot tel WA 2-1206—See top lines and bottom edge
STERLING AGENCY 9 Broadway tel WA 7-0681—See p 67
TOWER BENJAMIN C REALTOR 719 Hale Beverly Farms tel WA 2-1000—See p 66

---

*Registered Checks

BEVERLY CO-OPERATIVE BANK 254 Cabot tels WA 2-0857-8-9—See Back Cover and p 43

---

*Rentals

ROBERTS BOYD 170 Cabot tel WA 2-0786 res tel WA 2-2511—See top lines

---

*Research and Development

BOMAC LABORATORIES INC Salem rd c Route 128 tel WA 2-6000—See p 62

Rest Homes

Beverly Rest Home 32 Broadway
Briscoe Rest Home 17 Briscoe
Pinedale Rest Home 19 Beckford
Trask Rest Home 3 Lenox

Restaurants

B & E Restaurant 724 Hale BF
Betty's Lunch 496½ Cabot
Beverly Diner Miss 386 Cabot
Cabot Restaurant 150 Cabot
Capri Restaurant 139 Cabot
Carbone's Lunch Inc 208 Rantoul
Chinaland 48 Dodge
Colonial Cafe Inc 306B Cabot
Colonial Diner 4 Cabot
Columbus Pizzeria 374 Rantoul
Commodore Restaurant Inc The 45 Enon
Cubby Hole 79½ Cabot

BEVERLY EVENING TIMES
Serving the Merchants of Beverly and the North Shore Since 1893

Doghouse The 104 Bridge
Dom's Ocean Breeze 244 Elliott
Dreamland Cafe Inc 90 Rantoul
Driftwood The 24 West BF
Elliott's Pete Lunch 83 Elliott
Freddie's Restaurant 357 Rantoul
Joe's Lunch 105 Rantoul
Joe's Pizza's 507 Rantoul
John's Restaurant 446 Rantoul
Johnson Howard D Co State hwy Rte 128
Kyser's Lunch 307 Rantoul
Laffy's Sandwich Shoppe 13 Enon
Lena's Submarine Sandwich Shoppe 342 Rantoul
Liberty Lunch Inc 129 Cabot
Lighthouse Cafe 278 Rantoul
Mario's Spaghetti House 91 Elliott
Maxie's Lunch 392 Cabot
Napoli Pizzeria 294A Cabot
North Shore Restaurant Inc 104 Cabot
Old Glover Wharf 1 Water
Post Office Diner 188 Rantoul
Rantoul Cafe Inc 116 Rantoul
Roma Gardens 404-404A Cabot
Rose Restaurant The 136 Rantoul
Sandy's Lounge 54 Cabot
Sharpy's Sea Breeze Inc 122 Lothrop
Sid's Donuts 442 Rantoul
Silver Anchor 22 Cabot
Ted's Restaurant Inc 256 Cabot
Tunipoo Inn 8 Vine BF
Twombly's Lunch 81 Elliott
Venetian Cafe 258 Rantoul
Woodberry Tavern 1 Woodbury

Riding Academies

Horse Hill Farm Preston pl BF
Silver Star Stables rear 90 Preston pl BF

Roofers

Mulligan J P Roofing Co 29 Federal
Shea Roofing Co 30 Echo av
Villanti Roofing Co Inc 24 Neptune

Rubber Goods—Mfrs

Diaphragm Industries Inc 102 Rantoul

Rubber Goods—Retail

COR-NIX RUBBER CO (and Wholesale) 278 Cabot
tels WA 2-2404 and WA 2-2405—See p 67

***Rubber Tires and Repairs**
(See Tire Dealers and Repairers)

***Rug Cleaning and Shampooing**

SALEM LAUNDRY CO 380 Cabot and 71 Lafayette Salem tel PI 4-1340—See p 60

***Rugs and Carpets**

GEE JAY UPHOLSTERING CO 83 Hale tel WA 2-4888—See p 68

KRANSBERG FURNITURE CO 301 Cabot tel WA 2-3140 warehouse 55 W Dane tel WA 2-0677 —See inside Front Cover

Safe Deposit Vaults

BEVERLY NATIONAL BANK 240 Cabot tel WA 2-2100—See back edge and p 44

BEVERLY TRUST COMPANY Main Office 165 Cabot tel WA 2-1024—Consumer Credit Dept 167 Cabot—Branch Offices 721 Hale—Beverly Farms—Shopping Center off Walnut rd—S Hamilton—325 Broadway—Lynnfield—See p 45

CAPE ANN BANK & TRUST CO Main Office 154 Main Gloucester tel 31—Mobile Branch Grant Circle Gloucester—Manchester Office 25 Union Manchester tel JA 6-4994—See Front Cover

Sand and Gravel Dealers

BEVERLY ICE CO 232 Essex tel WA 2-0080—See top edge

Beverly Sand and Gravel Co 17 Roundy

***Sanitariums**
(See Convalescent Homes and Rest Homes)

Sash Windows Doors and Trim

Roco Door & Window Co 40½ Enon

***Savings Accounts—Commercial Banks**

BEVERLY NATIONAL BANK 240 Cabot tel WA 2-2100—See back edge and p 44

BEVERLY TRUST COMPANY Main Office 165 Cabot tel WA 2-1024 Consumer Credit Dept 167 Cabot Branch Offices 721 Hale Beverly Farms Shopping Center off Walnut rd S Hamilton 325 Broadway Lynnfield—See p 45

***Savings Bank Life Insurance**

BEVERLY SAVINGS BANK 175 Cabot tel WA 7-0333—See front edge

DANVERS SAVINGS BANK 1 Conant Danvers tel SP 4-3400—See p 47

*Savings Banks
(Banks for Savings Only)
(See also Banks and Trust Companies)

BEVERLY SAVINGS BANK 175 Cabot tel WA 7-0333—See front edge

CAPE ANN SAVINGS BANK 109 Main Gloucester tel Gloucester 246—See p 47

DANVERS SAVINGS BANK 1 Conant Danvers tel SP 4-3400—See p 47

IPSWICH SAVINGS BANK 23 Market Ipswich tel EL 6-2971—See p 47

SALEM FIVE CENTS SAVINGS BANK Main Office 210 Essex Salem tel PI 4-4330—branch offices: Vinnin Sq (Vinnin Square Shopping Center) 11 State rd Highland Office (Elm Farm Shopping Area) 424 Essex Hamilton Wenham Office 2 Bay rd S Hamilton—See p 46

---

*Savings and Co-operative Banks

BEVERLY CO-OPERATIVE BANK 254 Cabot tels WA 2-0857-8-9—See Back Cover and p 43

CAPE ANN BANK & TRUST CO Main Office 154 Main Gloucester tel 31 Mobile Branch Grant Circle Gloucester Manchester Office 25 Union Manchester tel JA 6-4994—See Front Cover

ROGER CONANT CO-OPERATIVE BANK 256 Essex Salem tel PI 5-1124—See p 47

SALEM CO-OPERATIVE BANK 71 Washington Salem tel PI 4-5450—See p 48

Schools and Colleges

Beverly School for the Deaf 6 Echo av

ENDICOTT JUNIOR COLLEGE 376 Hale tel WA 7-0585—See p 49

Mount Vernon School (private) Foster

North Atlantic Airways Inc (aviation) Airport rd

St John the Evangelist Parochial School 111 New Balch

St Margaret's School 668 Hale BF

St Mary's School 13 Chapman

Seaside School The 126 Lothrop

Shore Country Day School 545 Cabot

Toddlers' Town Kindergarten 18 Dane

Secretarial Service

Torrey Madeleine R 28 Mulberry

Sewing Machine Dealers

Porter Robert E 291 Cabot

Sheet Metal Products Mfrs

Utility Metal Products Co Inc 117-119 Elliott

BOYD ROBERTS WALTER S. FLINT Insurance Agency, Inc.
Real Estate-Rentals BOYD ROBERTS, Pres.-Treas.
170 CABOT ST. Tel. WA 2-0786 Res. 45 NEPTUNE ST. Tel. WA 2-2511

Sheet Metal Workers

Comfort Engineering Co 5 Edwards
Del-West Inc 13 Elliott
Packard & Barter Co 27 River

Shoe Dealers—Retail

Hubbard's Shoe Store 154 Cabot

Shoe Machinery Mfrs

United Shoe Machinery Corporation 181 to 231 Elliott

Shoe Mfrs

Bell D H & G H 221 Rantoul
Goldway Shoe Co 103-105 Rantoul

Shoe Repairers

Cabot Shoe Repair 296A Cabot
Champion Shoe Repair 384A Cabot
Christopher Shoe Repairing 142 Cabot
Elliott Shoe Repairing 95 Elliott
Furnari Louis 265 Rantoul
Modern Shoe Repair 25 West BF
Quality Shoe Reapiring 321 Cabot
Rial Side Shoe Repair 118½ Bridge

Shoe Shiners

Moutsopoulos Savas 201 Cabot

Shopping Services

Greenstein Anne Mrs 47 Sohier rd

Sign Painters and Mfrs

Beverly Sign Co 162 Cabot
McCabe Hugh Jr 18 Lexington dr
Sangster Carl D 105 Cabot

Silversmiths

Sharrock Joseph L 210 Common la

***Slate Roofers**

(See Roofers)

CAMPBELL FUNERAL SERVICE
65 CABOT STREET
Telephone Beverly WA 2-1113
CHARLES E. CAMPBELL FRANK T. CAMPBELL

BEVERLY EVENING TIMES
Serving the Merchants of Beverly and the North Shore Since 1893

***Slip Covers and Drapes**

GEE JAY UPHOLSTERING CO 83 Hale tel WA 2-4888—See p 68

Slipper Mfrs

Esquire Slipper & Footwear Mfg Co Inc (3d fl) 97 Rantoul

***Societies**

(See Associations Clubs and Societies)

Sporting Goods—Retail

COR-NIX RUBBER CO (and wholesale) 278 Cabot tels WA 2-2404 and WA 2-2405—See p 67

Wally's Ski Shop 232 Hale

***Spraying and Pruning**

DODGE ASSOCIATES INC THE 268 Main Wenham tel HO 8-1711 and Reservation rd Andover Mass tel GR 5-0841—See p 67

Stationers—Retail

Hale House Book Shop 39 Hale

McCarthy's Stationers 146 Cabot

***Steam Fitters**

(See Heating and Ventilating—Plumbers)

***Steam Fitters' Supplies**

(See Plumbing Supplies)

***Steam and Hot Water Heating**

(See Heating and Ventilating—Contractors)

***Stone Masons—Contractors**

PATTI ANTHONY 35 Pond tel WA 2-1260 res tel WA 2-4184—See Front Cover

---

***Storage Warehouses**

BEVERLY STORAGE WAREHOUSE (rear) 145 Hale tel WA 2-4806—See inside Front Cover

For any form of Insurance call

FORNESS & MORGAN, INC.

BEVERLY SAVINGS BANK Bldg. Tel. WA 2-0885

FUEL OIL
COAL . . . COKE
OIL HEATING EQUIPMENT
Tel. WA 2-7111 OR PI 4-5500
PICKERING
SINCE 1838

***Stoves and Refrigerators—Gas**

NORTH SHORE GAS CO office 223 Cabot tel PI 4-1330—See p 54

Tailors

Grossman Louis L 105 Cabot

Tank Mfrs

Federal Tank & Equipment Co 78 Water

Taxicab Service

Red's Taxi Service Inc 4 Essex
Sterman's Taxi Co Inc 10 Park

***Tea and Coffee—Retail**
(See Grocers—Retail)

Teachers

Wise Harold W 117 Valley BF

Telegraph and Telephone Companies

New England Tel & Tel Co 5-7 Washington
Western Union Telegraph Co 5 Broadway and 30 West BF

Telephone Answering Service

Telephone Answering Service of Beverly and Danvers 41 Longmeadow rd

***Television Repairing**
(See Radio and Television Repairing)

Television Sets—Sales and Service

Dettorre Television 393 Rantoul
Don's TV Service 11 Cole
Lawrence Television Service 87 Kernwood av
LEE & OSBORN INC 197-201 Washington Salem tel PI 4-0761—See Back Cover

Theatres

Loews E M Fine Arts Theatre 13 Wallis
North Shore Music Theatre Inc off Dunham rd
Ware Theatre 286 Cabot

***Tile Contractors**

PATTI ANTHONY 35 Pond tel WA 2-1260 res tel WA 2-4184—See Front Cover

***Tin Copper and Sheet Iron Workers**
(See Sheet Metal Workers)

Tire Dealers and Repairers
DAVE AND POP'S SERVICE STATION (and batteries) 295 Cabot tel WA 2-9707—See p 42
Silva Tire Depot Inc 383 Cabot

***Toilet Preparations**
(See Cosmetics)

Tool Mfrs
Standley Bros Machine Co Inc 96 Park

Tourists' Homes
Cove House 264 Hale
Powers Guest Home 515 Cabot

Toys and Games—Mfrs
American Toy Products Co 97 Rantoul

Travel Bureaus
Travel Inc 281 Cabot

***Tree Experts**
DODGE ASSOCIATES INC THE 268 Main Wenham tel HO 8-1711 and Reservation rd Andover Mass tel GR 5-0841—See p 67

Tree Surgery
Bartlett F A Tree Expert Co The 640 Hale PC
DODGE ASSOCIATES INC THE 268 Main Wenham tel HO 8-1711 and Reservation rd Andover Mass tel GR 5-0841—See p 67
Henderson & Herndon Tree Co Inc 9 Story av
Locale Tree Company 2 Cole
S & S Tree Service Hart BF
Wood Tree & Landscaping 138 Bridge

***Trench Digging**
THOMPSON ARTHUR F & SON 14 Cole tels WA 2-1910 and WA 2-8118—See p 51

Trucking
(See also Expressing)
Brady J J & Sons 29 West BF
Central Express 9 Agate
Hentschel Max P 44 Kernwood av
Hentschel Paul A 23 Kernwood av
Jackman John Jr 32 Budleigh av
Melei Rudolph V 16 Tyler rd
R C M Transportation Co 5 Coolidge av
Ricci's Express 13 Roundy
Spear Eugene E 5 Cox ct
Trowt's Moving & Express Co Inc 331 Cabot

BURSAW OIL CORPORATION
FUEL OIL and OIL HEATING EQUIPMENT
COLONIAL ROAD, SALEM Tel. PI 4-4200

***Tubes—Electronic—Mfrs**

BOMAC LABORATORIES INC Salem rd c Route 128 tel WA 2-6000—See p 62

Typesetters

Liberti Typesetting Co 313 Rantoul

Typewriter Repairing

Beverly Typewriter Rental Co 16 Frankwood av

Typewriter Dealers

Essex County Typewriter Co 8 Elliott

***Undertakers**

(See also Funeral Directors)

LEE & MOODY FUNERAL HOME 9 Dane tel WA 2-0153—See insert opp Beverly Alphabetical Directory and back edge

---

***Unions—Labor**

UNITED ELECTRICAL RADIO & MACHINE WORKERS OF AMERICA LOCAL 271 401 Rantoul business office 37 Roundy tel WA 2-3441 —See p 59

Upholsterers

Casavant Alphonse A 10½ Enon
Chansky Hyman 232 E Lothrop
GEE JAY UPHOLSTERING CO (custom) 83 Hale tel WA 2-4888—See p 68
Manchester Upholstering Co 26 West BF
Village Upholsterer 114 Bridge

Vacuum Cleaners—Dealers

Vac-U-Tronic Co 284C Cabot

Variety Stores

(See also Department Stores)

Annie's Variety Store 20 Lothrop
BORAH'S Broadway and Rantoul—See Front Cover
Brady's 151 Hale
Cove Variety Store 84 Hale
Ferrier Charles G 294 Elliott

LEE HERSEY OIL CO.
Headquarters For WALTHAM Heating & Cooling
114 ELLIOTT ST. BEVERLY, MASS.
TEL. WA 2-1464 - NIGHT TEL. WA 2-6705

BEVERLY EVENING TIMES
Serving the Merchants of Beverly and the North Shore Since 1893

Foster's Variety 83 Cabot
Gershaw's Variety Store 59-61 Rantoul
Goodwin's Sundry Store Inc 231 Cabot
Keefe's Variety Store 10 Enon
Marshall's Shopping Center Inc 35 Enon
Ralph's Variety 81 Bridge
Saulenas Julia Mrs 18 Porter
Toll's 275 Cabot
Woods' Variety Store 399B Cabot

Vending Machines

Lee Vending Service 6 Pierson
Macdonald Vending Service 9 Gardner

Veterinarians

Carsley Malcolm B 33 Lake Shore av

Wall Paper—Dealers

O'HARA P F ESTATE 284 Cabot tel WA 2-1599—See p 64
WINER BROS INC 190-198 Rantoul tel WA 2-2300—See p 55

***Warehouses—Storage**

BEVERLY STORAGE WAREHOUSE (rear) 145 Hale tel WA 2-4806—See inside Front Cover

***Watch and Jewelry Repairers**

(See Jewelers)

Watchman Service

North Shore Protective Patrol 614 Cabot

***Water Heaters—Gas**

NORTH SHORE GAS CO office 223 Cabot tel PI 4-1330—See p 54

Water Supply Companies

Salem-Beverly Water Supply Board ft Arlington av

***Wedding Cakes**

KLINK'S BAKERY 192 Cabot tel WA 2-1743—See p 42

The Quality Press of Beverly, Inc.
COMMERCIAL PRINTING – LETTERPRESS & OFFSET
25 SCHOOL STREET **Tel. WA 2-0700** BEVERLY, MASS.

McQUEENY'S ELECTRICAL CONTRACTORS
Tel. WA 2-0674 ELLIS SQUARE, BEVERLY, MASS

***Wedding Decorations—Floral**

BARTER BROTHERS INC 228 Cabot tel WA 2-4086 —See Front Cover

***Wedding Invitations**

QUALITY PRESS THE 25 School tel WA 2-0700—See foot lines

Window Shades

Beverly Shade Shoppe 309 Cabot

Windows and Doors—Combination

Brennan and Leahy 644 Hale BF
DiPaolo Aluminum Products Co 323 Rantoul
Lifetime Aluminum Products Co Inc 330 Rantoul
PICKERING GEORGE W COMPANY 287 Cabot tel WA 2-7111 and 211 Derby Salem tel PI 4-5500 —See top lines

---

Wire Mfrs

Wireforms Inc 316 Rantoul

***Wiring—Electrical**

GREENLAW ELECTRIC CO 7½ and 9 Wallis tel WA 2-0336—See foot lines
LEE & OSBORN INC 197-201 Washington Salem tel PI 4-0761—See Back Cover
McQUEENY CHARLES E CO 7 Briscoe tel WA 2-0674—See top lines

***Women's Apparel—Retail**

(See Clothing—Women's)

Wood Dealers—Retail

BEVERLY ICE CO (and wholesale) 232 Essex tel WA 2-0080—See top edge

---

Woolen Goods

Mill Fabric Outlet 316 Rantoul

Yarns—Retail

Abbott Yarn Shop The 5 Abbott
Drop Stitch Yarn Shop 6 Chapman

Greenlaw Electric Co. 7½ and 9 WALLIS ST. Telephone WA 2-0336
MODERN ELECTRICAL APPLIANCES, HOUSE AND FACTORY LIGHTING, POWER and HEATING INSTALLATION
Our Years of Experience Guarantee You the Best of Service

Just as you plan your production schedule, so you must plan your advertising. The Directory will give you the most for the least ...include the Directory in your advertising program.

use
DIRECTORY
Advertising

LEE & MOODY
COMPANY
FUNERAL HOME
9 DANE ST. BEVERLY
BEV. WA 2-0153

EST. 1855

Established 1922, Our 39th Year

Largest in Northern Essex County

DELANDE'S

WHOLESALERS

ELECTRICAL HEATING & PLUMBING SUPPLIES

Delande's Supply Co., Inc.

Tels. PIoneer 4-2608 and PIoneer 4-2609

22 NEW DERBY STREET SALEM, MASS.

BEVERLY ALPHABETICAL DIRECTORY

1961

ABBREVIATIONS

ab, above
acct, accountant
adv, advertising
agt, agent
al, alley
Am, American
apts, apartments
archt, architect
assn, association
asst, assistant
atdt, attendant
auto, automobile
av, avenue
bdg, building
bel, below
bet, between
bev, beverages
bey, beyond
bkkpr, bookkeeper
blk, block
blksmith, blacksmith
blvd, boulevard
c, corner
capt, captain
carp, carpenter
chauf, chauffeur
cir, circle
clk, clerk
com, commission
coml, commercial
condr, conductor
conf, confectionery
constr, construction
contr, contractor
corp, corporation
ct, court
delica, delicatessen
dept, department
dir, director
dist, district
div, division
dlr, dealer
do, ditto
dr, drive
drsmkr, dressmaker
E, East
elec, electrician, electric or electrical
elev, elevator
emp, employed
eng, engineer
est, estate
ext, extension
far, farmer
fl, floor
ft, foot
furn rms, furnished rooms
gen, general
govt, government
h, head of household—r, resides with householder
hdw, hardware
hosp, hospital
housekpr, housekeeper
hwy, highway
Inc, Incorporated
inq, inquire
ins, insurance
insp, inspector
instr, instructor
junc, junction
kpr, keeper
la, lane
lab, laboratory
lieut, lieutenant
lwyr, lawyer
mach, machine, machinery, machinist
maint, maintenance
mdse, merchandise
mech, mechanic, mechanical
med, medical
mfg, manufacturing
mfr, manufacturer
mgr, manager
mkr, maker
n, near
N, North
NY, New York City
nat, national
opp, opposite
opr, operator
p, page
pk, park
pky, parkway
pl, place
PO, Post Office
pres, president
prin, principal
priv, private
prod, production
prof, professor
prop, proprietor
r, resides with householder—h, head of household
rd, road
real est, real estate
rem, removed
rep, representative
rep, repairer
rest, restaurant
RR, railroad
rte, route
S, South
sec, secretary
sergt, sergeant
sls, sales
sq, square
sta, station, stationary
steno, stenographer
sub, substitute
supt, superintendent
supv, supervisor
tchr, teacher
tech, technician
tel, telephone
ter, terrace
tpk, turnpike
trans, transportation
trav, traveler, traveling
treas, treasurer
trk, truck
TV, television
v pres, vice president
W, West
whol, wholesale
wid, widow
wkr, worker

(1) indicates room number—"st" and "Miss" are implied

*Denotes Summer Residence

AG, Asbury Grove
B, Beverly
BF, Beverly Farms
BFD, Beverly Fire Dept
BHS, Beverly High School
Bomac, Bomac Laboratories Inc
BPD, Beverly Police Dept
BPO, Beverly Post Office
B&M, Boston & Maine RR
CBS, Columbia Broadcasting System-Hytron (Danvers)
E, Essex
EFD, Essex Fire Dept
EPD, Essex Police Dept
EPO, Essex Post Office
GECo, General Electric Co (Lynn)
H, Hamilton
Ips, Ipswich
M, Manchester
M-EECo, Merrimac-Essex Electric Co
MFD, Manchester Fire Dept
MHInc, Metal Hydrides Inc
MPD, Manchester Police Dept
MPO, Manchester Post Office
PC, Pride's Crossing
PNY, Portsmouth Navy Yard (Portsmouth N H)
PO, Post Office
S-BWSB, Salem-Beverly Water Supply Board
SEPInc, Sylvania Electric Products Inc (Salem)
SPCC, Society Prevention Cruelty to Children (Boston)
StRy, Eastern Mass Street Railway (Boston)
TelCo, New England Telephone & Telegraph Co
USCG, United States Coast Guard
USMC, United Shoe Machinery Corp
W, Wenham
YMCA, Beverly Young Men's Christian Association

BEVERLY EVENING TIMES
Serving the Merchants of Beverly and the North Shore Since 1893

A B C CERAMIC STUDIO (Arlene B and Roger W Coleman) 85 Kernwood av
Abate Adolfo (Lillian) (A Abate & Sons) 416 Rantoul h do
—Beverly C rem to Winthrop
—Domenic P (Patricia) with Abate & Sons 416 Rantoul h 44½ Chase
—Fernando J (Victoria E) with Abate & Sons 416 Rantoul h 72 Hillside av
—& Son (Adolfo Abate) monuments 416-418 Rantoul
Abbandanza Celia wid Stephen h 32 Arthur
—Victoria clk (22) 191 Cabot r 32 Arthur
Abbondanza Anthony J (Edith C) supv Burlington h 106 Bisson
Abbot Harriett L r 20 Columbus av
—John M (Anita W) h 89 West BF
Abbott Allen B fish and game warden city h 21 Porter ter
—Bruce T (Sylvia C) mach opr USMC h 13 Country Way
—Chester W (Dorothy V) slsman Boston and sec Young Men's Christian Association 245 Cabot h 76 Baker av
—David A (Marilyn E) h 408 Cabot
—Douglas W student r 76 Baker av
—Emily Mrs clk (3) 234 Cabot r 23 Parramatta rd
—Gordon L (Judith A) rem to Connecticut
—Gordon V (Nancy B) emp SEPInc h 718 Cabot
—Harold L (Lillian U) slsman r 10 Highland av
—Harold V (Evelyn W) asst dairyman 131 Conant h rear 718 Cabot
—Lawrence C (Agnes M) clk GECo h 14 New Balch
—Lillian U Mrs priv sec Boston r 10 Highland av
—Mary Mrs h (10) 32 Railroad av
—Mildred r 30 Ocean
—Nuell B (Emily) clk USMC h 23 Parramatta rd
—Patricia E checker BHosp r 26 Lyman
—Raymond S r 26 Lyman
—Raymond S (Audrey B) group leader Peabody h 33 Western av
—Sally U office sec Washington D C r 10 Highland av
—Thomas S (Barbara P) mach USMC h 21 Country Way

For any form of Insurance call
FORNESS & MORGAN, INC.
BEVERLY SAVINGS BANK Bldg. Tel. WA 2-0885

FUEL OIL
COAL . . . COKE
OIL HEATING EQUIPMENT
Tel. WA 2-7111 OR PI 4-5500
PICKERING
SINCE 1838

—William F (Ann S) clk Salem h 31 Lexington dr
—Yarn Shop The (Mrs Lona Marten) S Abbott
Abdo Andrew pres Travel Inc 281 Cabot r inq do
—Andrew J (Abdo Motel) 325 Cabot h at Danvers
—Gladys M treas Travel Inc 281 Cabot r inq do
—Motel (Andrew J Abdo) 325 Cabot
Abel Boris (Julia) brushmkr Salem h 8 School
—Ray Jr (Betty Lee) consultant eng Chicago Ill h 31 Andover rd
Abell Joseph E (Olive M) trk driver Salem h 17 Central
Aborn Frank H (Susan R) clk Boston h 22 Wellman
Abplanalp Donald E (Dora C) trk driver Cambridge h 91 Essex
Abraham Doris R Mrs meat wrapper 416 Cabot h 12 Grant
—Samuel (Eleanor R) real est agt and cattle dlr Newburyport h 29 Ober
Abrams Manuel I (Helen A) slsman Medford h 8 Appleton av
Acciavatti Fred T (Dianne L) constrwkr 113 Corning h 17 Jewett rd
—Jean M married Henry Palmarino rem to Wakefield
—Mario J (Josephine A) compressor opr 20 Oak BF h 8 Pickett ct BF
—Simon h 45 Cabot
—Simone (Romilda) (Acciavatti's Market) 14 Davis h 119 Hale
—Thomas F (Pauline N) meat cutter 14 Davis h 16 Elliott
—Zopito (Celeste) h 32 Haskell BF
—Zopito Jr laborer r 32 Haskell BF
Acciavatti's Market (Simone Acciavatti) 14 Davis
Accomando Bennie P mach USMC r 22 Charnock
—Joseph D (Alive C) policeman BPD h 27 Dearborn av
—Madeline E bkkpr 325 Rantoul r 22 Charnock
—Maty T steno Boston r 22 Charnock
—Sebino h 22 Charnock
Ace Motors (Edger B Elderkin) used cars 496 Rantoul
Acey Lillian M housewkr Salem r 44 Winthrop av
Ackerly Robert F in U S Air Force r 131 Essex
—Robert G (Lillian C) draftsman USMC h 131 Essex
Ackley Richard H (Joan M) lwyr Andover h 1 Wellesley rd
Acme Electric Co (Peter Lamberti) 503 Cabot

Acres Frederick C (Barbara A) tester GECo h 63 Kernwood av
Adams Arthur F (Mildred G) instrumentwkr GECo h 217 Bridge
—Arthur F Jr (Norma M) eng Bomac h 34 Glidden
—Donald G tel installer Salem h 25 Jordan
—Dorothy M Mrs dir YMCA r 360 Cabot
—Edward J (Alice M) foreman city h 490 Rantoul
—Edward L (Elizabeth A) cost acct Salem h 47 Odell av
—Edward R (Marjorie H) chemical eng Melrose h 35 Dartmouth
—Elbridge M (Mary E) mach USMC h 34 Central
—Frank P r 583 Essex
—Frank P Jr (Muriel L) sls rep Wellesley h 583 Essex
—Hervey J (Gladys) foreman USMC h 10 Western av
—Horace S P (Vivian A) chemist Haverhill h 65 Balch
—J Stanley (Dorothy N) mach USMC h 360 Cabot
—Jean F wid Clarence h 334 Cabot
—John L (Lucille C) trk mech Lynn h 36 Jordan
—Kenneth Jr (Dorothy F) gardener emp Mrs Barbara B Hovey h Paine av PC
—Marilyn C emp SEPInc r 34 Central
—Mary E Mrs mach SEPInc r 34 Central
—Norman C (Marion A) clk 416 Cabot h 341 do
—Olive M h 7 Central
—Richard S (Barbara A) in U S Army h 217 Bridge
—Vivian A Mrs clk Salem r 65 Balch
—Walden B (Grace A h 17 Friend
Addonizio Anthony J (Grace) constrwkr h 27½ Wellman
—Carmen J (Mary L) elec eng Salem h 27 Wellman
—Carol A shoewkr Salem r 27 Wellman
—Grace Mrs nurse 27½ Wellman r do
—Mary L clk Salem r 27 Wellman
Adduci Louis L service and parts mgr 443 Rantoul r 518 Cabot
Adler Blanche C office sec Lynn r 6 Lindslay av
—Charles D (Ethel M) (Adler's Market) 123 Hale h 2 Ives
—Edward D (Rebecca C) mgr 123 Hale h 6 Lindsay av
—Melvin C multi lith opr Boston r 6 Lindsay av
—Richard J (Linda L) rem to Waltham
Adler's Market (Charles D Adler) 123 Hale
Agnoletti Ferdinand (Theresa) h 11 Agate
Aguiar Joseph (Fernande L) clk 206 Cabot h 25 Home

BURSAW OIL CORPORATION
FUEL OIL and OIL HEATING EQUIPMENT
COLONIAL ROAD, SALEM Tel. PI 4-4200

Ahearn Annie wid William h 5 Connolly pl BF
—James D (Gertrude E) gen agt Salem h 7 Woodbury dr
—James J (Gertrude E) acct Manchester h 126 Hale
—John P (Thelma L) insp Andover h 23 Front
—Patrick J mach 85 Elliott r 10 Pleasant
—Thelma L Mrs matron 245 Cabot r 23 Front
—William F (Grace T) firefighter BFD h 27 Pratt av
Ahern Kathryn M emp 865 Hale BF r do
—Melvin V (Grace I) slsman Boston h 12 Windsor rd
—William J (Lois E) mgr Salem h 61 Lake Shore av
Aherne James J r 22 Rantoul
Ahman Alfred H (Eva R) lithographer Chelsea h 5 Concord ter
—Eva R Mrs emp 545 Cabot r 5 Concord ter
—Sandra clk Salem r 5 Concord ter
Aho Allan H printer Topsfield r 6 Jasper
—Catherine L dental asst 221 Cabot r 6 Jasper
—Henry (Minnie) h 6 Jasper
—Henry J (Elsie M) mach Boston h 6 Jasper
—Katherine L dental asst 221 Cabot h 6 Jasper
—Paul O (Elsie V) millwright Peabody h 55 Shortell av
—Walter E (Cecile) mach Peabody h 4 Jasper
Ahordini John J (Barbara A) emp TelCo h 38 School
Ahre George J (Jane L) cable splicer TelCo h 35 Bertram
Aidukonis Stanley F (Margaret C) slsman Boston h 56 West BF
Akerson Walter E (Annie) maintman Bomac h 45 Stone
Akeson Arthur H (J Gertrude) foreman USMC h 8 Auburn rd
—Richard A student r 8 Auburn rd
—Ruth P teller Boston h 141 McKay
Akus Anne student r 20 Country dr
—Annie M Mrs tchr Marblehead r 20 Country dr
—Carl B (Anne M) revenue officer Boston h 20 Country dr

LEE HERSEY OIL CO.
Headquarters For WALTHAM Heating & Cooling
114 ELLIOTT ST. BEVERLY, MASS.
TEL. WA 2-1464 - NIGHT TEL. WA 2-6705

BEVERLY EVENING TIMES
Serving the Merchants of Beverly and the North Shore Since 1893

Al's Atlantic Service Station (Alfred C Smith) 449 Cabot
—Market (Alphonse E Amatucci) 4 Lyman
Alaburda Caroline B tchr 30 Conant h at W Lynn
Alain Alfred J shoewkr 97 Rantoul h 490 do
Albano Amelio J (Eleanor) gardener 45 West BF h 6 Gardner
—Eleanor mach opr Salem r 6 Gardner
—Frank (Anna) gardener h 72 Haskell BF
—Frank (Claire) firefighter BFD h 38 West BF
Alberghini Theresa nurse BHosp Herrick r do
Albert Bertha R Mrs bkkpr 13 Elliott h 47 Butman
—Donald J (Patricia M) painter h 34 Jordan
Albert James L (Mildred L) lwyr Boston h 908 Hale BF
—Judith E married Melvin Cronor rem to Pittsburgh Pa
—Marvin physician BHosp h 19 Essex
—Marvin anestetist BHosp Herrick r inq do
—Mildred L Mrs fashion sponsor Boston r 908 Hale BF
—Phyllis M student r 25 Hale
—Robert C emp 96 Park h 131 Cabot
—Samuel M (Leah C) physician 3 Essex and 25 Hale h do
Albin Lawrence P (Lorraine M) h 20 Middle
—Lorraine M Mrs priv sec Beverly Nat Bank r 20 Middle
Alcock Laura wid William E h 10 Roosevelt av
Alcon's (A Louis Cohn) dept store 149 Cabot
Alder James W (Elsa H) radial drill opr GECo h 589 Essex
Aldermanic Chamber 3d fl 191 Cabot
Alderson Annie N h 42 Sturtevant
Aldrich Donald A (Dorothy A) (Don's TV Service) 11 Cole h do
—George A r 16 Bartlett
—Susie B h 8 Woodland av
—Roy E died Jan 3 1961 age 68

The Quality Press of Beverly, Inc.
COMMERCIAL PRINTING – LETTERPRESS & OFFSET
25 SCHOOL STREET Tel. WA 2-0700 BEVERLY, MASS.

McQUEENY'S ELECTRICAL CONTRACTORS
Tel. WA 2-0674 ELLIS SQUARE, BEVERLY, MASS

Alexander Albert W Jr (Frances F) foreman GECo h 15 Corning
—Anne V nurse 21 New Balch r do
—Helen P wid Albert W h 21 New Balch
—James B r 342 Elliott
—Jennie A clk USMC r 342 Elliott
—Jennie F wid John R h 342 Elliott
—John R mach USMC r 342 Elliott
—Nicolas (Koula) h 111 Hale
—Orville E (Margaret M) mach GECo h 4 Jacobs av
ALEXANDER PETER P DR (Eleanor R) chairman of board Metal Hydrides Inc 8 Congress tel WA 2-1875 h 359 Hale—See p 61
—Richard J (Dorothea) student h 580 Cabot
—Robert M (Marie R) lineman TelCo h 19 Railroad av
Alexson Andrew W (Ann K) emp 303 Cabot h at Ipswich
Allard Edward P (Joanne M) tech Bomac h 24 Vestry
—Elmer H P (Anna B) carp h 435 A Cabot
Allardice Gladys Mrs nurse 19 Mill h do
Allen Albert M h 123 New Balch
—Amy C wid Fred C L h 238 Hale
—Anna E librarian BHS r 75 Dodge
—Bertha F h 16 Kelleher rd
—Charles (Ethel) emp TelCo r 574 Hale PC
—Donald C (Elizabeth) slsman Peabody h 618 Cabot
—Donald F (Janet E) trk driver city h 44 Hathaway av
Allen Donald G (Charlotte J) lwyr Boston h 11 Iverson rd
—Edward B student r 15 Hillcrest av
—F Gordon (Marguerite T) slsman S h 1 Norge rd
—F Warren (Constance L) in U S Air Force r 8 Home
—Fred C L Jr auditor Boston r 238 Hale
—Fred G (Elizabeth H) h 75 do
—Frederick W (Priscilla M) planner GECo h 9 Pratt av
—George E (Jane V) asst USMC h 8 Parramatta rd

Greenlaw Electric Co. 7½ and 9 WALLIS ST. Telephone WA 2-0336
MODERN ELECTRICAL APPLIANCES, HOUSE AND FACTORY LIGHTING, POWER and HEATING INSTALLATION
Our Years of Experience Guarantee You the Best of Service

TIMKEN
Silent Automatic
BOOMA-BREED, INC.
OVER 25 YEARS
OF DEPENDABLE SERVICE
TIMKEN Rotary Burners
FUEL OILS
Safe-Comfortable
OIL HEAT
LY 2-1580, PI 4-4211 or Enterprise 5728 No Charge

Allen
—George W draftsman Andover r 123 New Balch
—Harvard E (Helen A) mach 73 Park h 6 Hillcrest av
—Hazel D wid Ray F clk Salem h 15 Hillcrest av
—J Wyman (Mildred B) h 7 Frankwood av
—Louie S (Barbara C) chemist USMC h 16 Oakhurst rd
—Margaret wid Christopher h 66 Ober
—Margaret J tchr 50 Putnam h at Gloucester
—Marguerite I h 57 Essex
—Mildred wid Edwin O emp BHosp h 16 Madison av
—Nellie F wid Bernard J died Aug 1 1960 age 78
—Priscilla E office sec Wakefield r 9 Pratt av
—Ray F Jr (Patricia A) (Allen's Gulf Service) 127½ Bridge h 13 Hillcrest av
—Raymond C (Miriam A) mgr of eng GECo h 42 Woodbury
—Rita V Mrs steno Peabody r 22 Odell av
—Roland emp 123 Hale h 71 do
—Roland J (Rita V) ins agt Salem h 22 Odell av
—Ruth E wid William H r 29 Cornell rd
—S James (Muriel H) supv Boston h 12 Columbus av
—S James Jr student r 12 Columbus av
—Timothy H student r 12 Columbus av
—William F leatherwkr Peabody h 324 Cabot
—William J pricing specialist Salem h 29 Cornell rd
—Winslow R mgr 13 Wallis h at Marblehead
Allen's Gulf Service (Ray F Allen Jr) 127½ Bridge
Alleruzzo Frank (Lucy) coilmkr USMC h 9 Winslow rd
—Frank (Maria) h 31 Chase
—John (Anna) h 33 Williams
—Peter F (Mafalda J) steamfitter USMC h 5 Cleveland rd
Allery Robert F r 12 Davis rd
—Sidney R (Ann S) h 12 Davis rd
Alley Esther S wid Walter L mgr Detroit Mich h 166 Essex
Alli Pasquale (Giovanna) ironer 105 Rantoul h 22 Judson
Allison Matthew (Emily) painter h 16 Central ct
—Matthew F (Barbara E) clk Chelsea h 9 Doane av
—Robert D (Jennie B) prod mgr Chelsea h 5 Hillside av
—Susan E clk typist BHS r 9 Doane av

BOYD ROBERTS WALTER S. FLINT Insurance Agency, Inc.
Real Estate-Rentals BOYD ROBERTS, Pres.-Treas.
170 CABOT ST. Tel. WA 2-0786 Res. 45 NEPTUNE ST. Tel. WA 2-2511

Almeida George (Lighthouse Cafe) 278 Rantoul h at Peabody
—George clk 115 Park h at Peabody
Almy Bigelow & Washburn Inc William Gorin pres dept store 244-246 Cabot
Alongi Frank P (Norma M) photostat opr Boston h 41 Pond
Alsberg Anna Mrs h 113½ Bridge
Alt Carl (Melba) chief USCG h 17 Cornell rd
—Elizabeth married Joseph Strauch rem to Oregon
—Mary student r 343 Dodge
—Richard E (Deborah J) physician BHosp and 1 Monument sq h 343 Dodge
—Sherri student r 17 Cornell rd
Altenheiner Margery M wid Bernard r 13 Western av
Alteration Shop (Mrs Marguerite E Mood) 4 Essex
Altshuler Jack L student r 29 Lothrop
—Susan G married Mitchell Afrow rem to Tobyhanna Penn
—Sydney (Blanche G) slsman Salem h 29 Lothrop
Alvarado Joseph (June) h 15 Fossa ter
Alves Ann A Mrs tchr 23 Essex r 185 Dodge
—Loring (Ann A) slsman h 185 Dodge
Alvis Pauline Mrs assembler Danvers h 37 Beckford
Amore Barbara Mrs r 97 Bisson
—Dominick A (Rita J) barber emp 266 Rantoul h 6 Pratt av
—Rita J Mrs comptometer opr GECo r 6 Pratt av
Amatucci Alphonse E (Pauline M) (Al's Market) 4 Lyman h 28 Heather
—Cecilia wid Gerard nurse 1 Monument sq h at Manchester
—Michael T (Wanda A) (School Street Auto Body) 2 School h at Wenham
Ambrefe Albert H (Lillian E) treas John Hyde Pharmacy 588 Cabot h at Wenham
—Angelo (Sophie V) h 752 Hale BF
—John L (Eva A) deputy chief BFD h 14 Story av
—Joseph T (Maureen) firefighter BFD h 12 Jasper
—Paul (Scholastica) h 752 Hale BF

CAMPBELL FUNERAL SERVICE
65 CABOT STREET
Telephone Beverly WA 2-1113
CHARLES E. CAMPBELL FRANK T. CAMPBELL

BEVERLY EVENING TIMES
Serving the Merchants of Beverly and the North Shore Since 1893

Ambrifi Guy A (Blanche H) bricklayer Salem h 26 Rezza rd BF
—Paul J (Gloria) emp USMC h 19 Federal
—Peter (Jennie) gardener h 7 Vine BF
—Renato J (Loretta I M) service mgr 715 Hale BF h 34 Rezza rd BF
Ambrose Albert S trk driver Beverly Municipal Airport h 19 Whitney av
—Albert S (Donna I) student h 38 Broadway
—Alfred S (Mary Ann) h 25 Marsh av
—Allen B (Margaret L) slsman Salem h 57 Butman
—Charles R (Florence M) emp 20 Oak BF h 22 Grant
—Chester F (Ruth A) expediter Danvers h 13 Munroe
—Edith M r 10½ Front
—Edmund P fisherman h 10½ Front
—Frederick (Eva) h 14 Pond
—Herbert A (Ethel F) slsman Lynn h 20 Hobart av
—John P (Mary T) rem to Danvers
—Lester G (Mildred F) emp city h 390 Cabot
—Margaret E Mrs h 236 Rantoul
—Margaret L Mrs teller Beverly Nat Bank r 57 Butman
—Mildred T Mrs housekpr r 8 Columbus av
—Paul F clk Wakefield r 9 Mechanic
—Priscilla M married Angelo Arroyo
—Sandra M laundrywkr Danvers r 19 Whitney av
—Shirley A r 22 Grant
—William E (Mary K) bus driver Salem h 9 Mechanic
—William E Jr (Velma M) emp city h 13 Munroe
—William J (Agnes W) h 48 Bartlett
Ambrosini Louis A (Violet M) painter h 20 Summit av
Amend William custodian Danvers r 485 Elliott
Amenta Paul L (Carmella R) contrwkr Danvers h 7 Coolidge av
Amerac Inc Edmond A Hoggard pres-treas Warren Stevens corp clk micro wave equipment Dunham rd

MORGAN & DOUGLAS
—REALTORS—
BEVERLY SAVINGS BANK Bldg. Tel. WA 2-0885

American Legion Earl T Wardell Post No 12 3 Monument sq
—Legion Herman A Spear Post No 331 3 Judson
—Legion Home 3 Judson
—Red Cross 19 Broadway
—Seltzer Co Inc Oscar J Kanter treas wholesale beer 7-9 Rantoul
—Toy Products Co (Jacob S Cohen) 97 Rantoul
Ames Beatrice wid Herbert H h 4 Shortell av
—Donald H (Evelyn E) policeman BPD h 7 Fayette
—Oliver (Ellen P M) trustee Boston h off 47 West BF
—Warren F (Edith R) tech Boston h 18 Overlook av
Amesbury Constance V nurse 35 Brackenbury la r do
—Marion H wid Ira supv 6 Echo av h 35 Brackenbury la
Amico Mary Ann student r 5 Oberlin rd
—Salvatore F (Lena I) chemical eng Bomac h 5 Oberlin rd
Amnott Richard N (Ailene E) mach Ipswich h 464 Cabot
Amor George W (Marguerite L) in U S Navy h 44 Pleasant
Amore Charles A (Catherine) (Capri Restaurant) 139 Cabot h 128 Hale
—Joseph D (Virginia L) plasterer h 97 Bisson
Amory Francis I (Margaret P) h 808 Hale BF
—Francis I Jr (Edith A) business consultant for govt contr's Cambridge h Prince
—John S v pres Johnny Appleseed's Inc 54 Dodge h at Wenham
Amos Charles A laborer 20 Oak BF r 62½ Essex
—Fred J (Adah G) mach Lynn h 44 Abbott
—Spencer G (Barbara Z) foreman 20 Oak BF h 62½ Essex
Anasoulis Jean Mrs h 20 Central
Anastasi Donald R apprentice GECo r 16 Amherst rd
—Horace J (Dorothy F) mach opr Lynn h 26 Wellesley rd
—Joseph A (Vera) mach USMC h 16 Amherst rd
Anchor Adjustment Bureau Inc Walter H Strobel pres-treas ins adjusters (8) 221 Cabot
Anderberg Edwin H died Mar 1 1961 age 80
—Edwin J mach opr GECo r 39 Williams
—Florence E wid Edwin H h 39 Williams
—Helen E r 39 Williams

ERNEST & ERNEST B. WRIGHT
FUEL OILS - BURNER INSTALLATION and SERVICE
TEL. WA 2-0764 ICE CUBES TEL. WA 2-7730
OUR TRUCKS SERVE YOU DAILY - Office and Res. 24 Odell Ave., Beverly

TED C. SIHPOL
REAL ESTATE AND INSURANCE
YOUR FRIENDLY BROKER
221 CABOT ST. TEL. WA 2-1206 BEVERLY

Anderer Carol Louise nurse BHosp Herrick r do
Andersen Kenneth B (Christine M) caster USMC h 16 Winslow rd
—Norman A (Hilda J) patternmkr USMC h 17 Davis rd
—Robert V (Caroline T) tchr Swampscott h 13 Pickett
—Vinton R (Rhea G) draftsman USMC h 6 McKinley av
Anderson Aini wid Henry O h 15 Jasper
—Algot E (Mildred L) field service eng 58 Rantoul h 176 Dodge
—Algot E Jr (Claire M) clk 89 Corning h 17 Sunset dr
—Bernard J (Elizabeth M) mach eng GECo h 18 Pine rd
—Beverly J tchr 131 McKay h at Salem
—Blanche M Mrs tchr 164 Hale r 5 Pinewood av
—Charles S r 7½ Riverview
—Clifford B (Edith M) supv GECo h 202 Bridge
—Donna priv sec 140 Elliott r 176 Dodge
—E Verner (Blanche M) mach USMC h 5 Pinewood av
—Edward Jr (Mabel I) physical therapist 58 Hillside av h do
—Ellen A wid Gustaf A h 7 Beacon
—Eric S (Clara E) mach 140 Elliott h 6 Judson
—Everett F (Phyllis A) sheetmetalwkr Boston h 51 Amherst rd
—Franklin E (Elizabeth M) mach Middleton h 33 Millbrook rd ext
—Fred L (Dorothy E) rem to Danvers
—G Cora r 14 Berrywood la
—Grace L wid James O h 62 Dodge
—Gus r 14 Walcott rd
—Harmon G (Muriel F) slsman Salem h 31 Sylvan rd
—Helen Mrs mgr 384A Cabot h at Medford
—Helen V asst sls mgr 140 Elliott r 19 Riverview
—Hilda L wid John K h 19 Riverview
—Jean E office sec GECo r 202 Bridge
—John K died Feb 20 1961 age 82
—John T (Marie E) h 10 Pine rd
—Lawrence T (Sheila M) tchr 502 Cabot h 193 Hale
—Leonard W h 14 Berrywood la
—Marlene Mrs elecwkr Peabody h 400 Rantoul
—Mary D wid Oscar B office sec Boston h 25 Federal
—Mildred L Mrs assembler Bomac r 176 Dodge
—Muriel G nurse BHosp r 62 Dodge

—Peter S (Virginia B) toolmkr GECo h 136 Essex
—Richard H (Beverly) bank clk Boston h 51 Sohier rd
—Ruth H wid Orvar F h 20 Essex
—William J (Ann A) trk driver Lynn h 20 Rowell av
Andler Melvin H (Marilyn) mgr Chelsea h 176 E Lothrop
Andreas Antonio (Josephine M L) foreman USMC h 23 Porter
—Carole nurse Boston r 11 Cedar
—Elaine M hairdresser Boston r 35 Federal
—Margaret M wid Oliver W receptionist Salem h 35 Federal
—Ronald R (Sue M) mach USMC h 11 Cedar
—Sue M tester Bomac r 11 Cedar
—Thomas J (Germaine M) assembler GECo h 20 East
Andrews Agda A wid William C h 131 Livingstone av
—Charles E (Shirley M) section head USMC h 16 New Balch
—E Russell (Josephine) insp USMC h 5 Lyman
—Florence B wid David h 388 Cabot
—George C (Nunziata J) h 1 Porter ter
—George J (Evelyn M) trk driver USMC h 11 Pond
—Harry (Helen H) slsman Peabody h 571 Essex
—Helen E Mrs nurse 485 Essex r do
—Helen H Mrs tchr 437 Essex r 571 do
—James W (Alice E) h 6 Conant
—Joseph K (Helen E) custodian Beverly Trade School h 485 Essex
—Lewis J (Nancy A) emp research dept USMC h 65 Winthrop av
—Marion Mrs (Briscoe Rest Home) 17 Briscoe r at Salem
—Muriel E wid Austin B h 18 Lincoln
—Norman E student r 51 Shortell av
—Priscilla M h 22 Central
—Richard L (Sylvia) rem to Danvers
—Roger W student r 51 Shortell av
—Sharon K clk 58 Rantoul r 65 Winthrop
—Steven E student r 51 Shortell av
—Warren J (Eunice E) methods acct Boston h 51 Shortell av
—Wilbur A (Ruth) clk Salem h 21 MacArthur rd
Andrias Charles (Ann M) pres George W Pickering Co 287 Cabot h 12 Ober
Andruszkiewicz Boleslaus W (Rita E) leatherwkr Salem h 19 Western av
Andy's and Sons used furn 369-371 Rantoul
Angelina Amerigo (Elizabeth A) lobster fisherman h 23 School
—Peter G in U S Marines r 23 School
Angelini Carlo r 436 Rantoul
—Rinaldo (Mary Lucy) lieut BPD h 59 South ter

BEVERLY EVENING TIMES
Serving the Merchants of Beverly and the North Shore Since 1893

Angers Alice R Mrs nurse 340 Elliott r do
—Real A (Alice R) clk BPO h 340 Elliott
Angilini Leo C (Gladys L) eng Salem h 29 Broadway
—Leonard F eng Newburyport r 29 Broadway
Angus William (Elizabeth B) h 242 E Lothrop
Annable Benjamin M (Olive L) h 1 Lowell
Annie's Variety Store (Mrs Annie H Ryan) 20 Lothrop
Annis Grace nurse BHosp r 54 Lothrop
Ansaldi Frank h 17 River
Ansin George pres Esquire Slipper & Footwear Mfg Co Inc (3d fl) 97 Rantoul h at Marblehead
Answorth Charles H (Frances A) h 8 Frankwood av
Antczak Joseph r 19 Beckford
Anthony Thomas M (Jeanette C) oil burner repr emp 428 Rantoul h 29 Mason
Anton James C (Barbara M) eng GECo h 8 Miller rd
Antonelli Angelina Mrs curtains 250 Cabot h at Medford
Antos Ramon J (Roberta C) mach opr Peabody h 94 McKay
Apple Basket (Samuel Convicer) fruit 198 Cabot
Applebee Grace B h 25 Central
Appleseed's Johnny Inc James M White pres John S Armory v pres Samuel L Batchelder treas gifts 54 Dodge
Appleton Arthur B (Marietta C) h 11 Sherman
—Daniel student r 316 Essex
—Ethel D wid Daniel h 77 Essex
—Janet E chemist Boston r 311 Essex
—Philip H (Doris B) trk driver Peabody h 70 Winthrop av
—Rebecca r 35 Hull
—Samuel (Dorothy G) h 11 Giddings av
—Samuel Jr (Joan) rem to Newport R I
—Thomas A civil eng Salem h 311 Essex
—William (Marjorie S) (William Appleton Poultry Farm) 316 Essex h do
—William Poultry Farm (William Appleton) 316 Essex
—Woodbury (Ruth L) in U S Navy r 11 Sherman
Appolloni Alfred (Gena) (Freddie's Barber Shop) 266 Rantoul h at Saugus
—Domenic (Ann) mach USMC h 32 Arthur
—John (Muriel) glassblower Salem r 32 Arthur
—Julia wid Frank h 32 Arthur
—Louis (Laura) mach USMC h 8 Oakmont rd

Aprans Karlis (Irmgarde V O) civil eng Boston h 26 Abbott
April Eugene F (Alice B) (G & E Appliance Center) 100½ Cabot h at Danvers
—Kenneth L clk USMC r 17 Sturtevant
—Louis J (Hazel P) mach USMC h 17 Sturtevant
—Raymond J ticket agt Boston r 17 Sturtevant
—Richard E student r 17 Sturtevant
Apshaga Bronie J P (Sophie B) rem to Cape Cod
—Judith A rem to Cape Cod
Aramo Arthur (Marie) h 15 Pleasant
Arcand Edgar J (Harriet G) auto springs Providence R I h Juniper BF
ARCHER CLEMENT C (Helen M) real estate and insurance 271 Cabot tel WA 2-4600 h 15 Clark av res tel WA 2-0259—See p 57
—Mary A wid Charles A h 16 Washington
—Vincent J (Amelia A) elec USMC h 37 Mason
Archibald Earle G (Laura M) mech Danvers h 2 Netherton av
—George T (Katharine L) draftsman USMC h 8 Beacon
—Laura M Mrs slswoman 226 Cabot r 2 Netherton av
—Robert G in U S Air Force r 2 Netherton av
Archie's Jenney Service (Henry E Dionne) gasoline 389 Cabot
Archung David M (Patricia M) traffic control opr Boston h 13 Temi rd
—Edward R emp city r (2) 50 Broadway
—Harriet L Mrs h (2) 50 Broadway
—Ralph student r 2 Sunset dr
—Ralph O (Barbara E) insp clk USMC h 2 Sunset dr
Ardito Antonetta wid Alex r 35 Beckford
—Victor P student r 35 Beckford
Arena Antonio died Oct 5 1960 age 71
—Santa wid Antonio h 1 Chapman ter
Arenburg Harold S (Rita T) welder Lynn h 6 Roderick av
Arlington Joseph F (Margaret W) mach USMC h 5 Marshall ct
Armento Carmela M wid Michael h 22 W Dane
—Michael died July 9 1960 age 74
Armerding Hudson T (Miriam B) dean Wenham h 211 Brimbal av
Armstrong Edward supv Boston r 356 Cabot
—Henry J (Susan F) purchasing agt Salem h 13 Taft av
—Marion wid H Emerson nurse 32 Central h do
—Ralph E h 460 Cabot
—Ralph E Mrs (Janice M) died Dec 4 1960 age 67
—Sandra nurse BHosp Herrick r do

Arno Fred W (Hazel S) asst personnel mgr SEPInc h 13 Chestnut
Arnold Helen L wid George H nurse 13 Herrick r do
—Robert student h 36 Bow
—Robert H student r 512 Elliott
Arnoldy Ralph (Sharlene F) lwyr Boston h 17 Sunnyvale
Arpen Sally J Mrs insp Salem r 645 Hale BF
Arrington Donald in U S Navy r 28 Foster av
—George H (Margaret E) mgr Peabody h 7 Puritan rd
—Harold G (Helen) asst mgr Salem h 28 Foster dr
Arroyo Angelo A (Priscilla M) lastmkr Salem h 27 Home
Arsenault Arthur J (Helen D) eng Salem h 77 Hale
—Delore M (Hilde K) mech 295 Cabot h 15 Central
—Delore X (Cecile F) foundrywkr USMC h 15 Guild rd
—Edward R (Sally M) policeman BPD h 58 South ter
—Joseph r 30 Friend
—Raymond J (Rose) rem to Danvers
Art's Cities Service (Arthur Gauthier Jr) 119 Rantoul
—Flying A Service Station (Arthur A Modugno) gasoline 491 Cabot
—Meat Mart (Arthur K Przypek) 166 Cabot
Arvanitis George A (Edna J) (Arvie's Candies) 273 Cabot h 1 Winter
Arvie's Candies (George A Arvanitis) 273 Cabot
Ash Arthur r 436 Rantoul
—Dorothy I clk Salem r 319 Elliott
—Eugene A (Marjorie E) mach USMC h 23 Coolidge av
—Robert C (Patricia A) rem to Topsfield
Ashley David W (Joyce L) mech 18 Lothrop h 240 E Lothrop
—John W h 537 Essex
Ask Agnes M wid Henry E h 20 Giles av
—Harold R orderly BHosp r 20 Giles av
Assembly of God 214 Rantoul
Associations—see Associations Clubs and Societies —Classified Directory
Astolfe Douglas student r 3 Frankwood av
Astolfi Armando E (Antonia M) mach USMC h 86 Baker av
—Attelio A (C Mary) mach USMC h 3 Frankwood av
—C Mary Mrs (Astolfi Realtors) 3 Frankwood av r do
—Ernesta wid Michael r 86 Baker av
—Randall J (Eilene) rem to Virginia
—Realtors (Mrs C Mary Astolfi) 3 Frankwood av

BOYD ROBERTS WALTER S. FLINT Insurance Agency, Inc.
Real Estate-Rentals BOYD ROBERTS, Pres.-Treas.
170 CABOT ST. Tel. WA 2-0786 Res. 45 NEPTUNE ST. Tel. WA 2-2511

Aston William H (Marjory C) slsman Boston h 15 Nursery
Atherton Bessie M wid Lawrence S h 3 Access rd
—Bruce (Linda L) prod mgr 588 Cabot h off 675 Hale BF
—Lawrence Jr (Harriett A) trk driver Swampscott h 5 Access rd
—Robert (Crystal A) firefighter BFD h 463 Cabot
Atkins Florence K wid Clarence E rem to Danvers
—Marion E wid Marshall stamper USMC h 74 Brimbal av
Atkinson Cecil J (Abbie) mason Newton h 30 W Dane
—Parker S (Ora D) mach opr Lynn h 58 Essex
—Richard H rem to California
—Robert H (Bette L) YMCA area executive Atlanta Ga h 8 Oceanside dr
—William (Joanne) emp USMC h 38 Roundy
—Woodrow W (Laura P) foreman 140 Elliott h 399 Rantoul
Atlas Paint & Electric Supply Richard K Poehler mgr 137 Cabot
Attridge Robert W (Margaret H) slsman Lancaster O h 107 Essex
Atwater James R (Isabel M) trk driver 82 River h 14 Harrison av
Atwood Elizabeth D nurse BHosp r 21 Bertram
—Frederick E (Frances E) h 72 Cabot
—Herbert r 9 Park
—James R (Helen I) rate eng Boston h 46 Charnock
—Raymond F (Catherine C) prod clk GECo h 21 Bertram
—Raymond F Jr (Salveig M) rem to Wenham
—Walter H (Yvonne A) stock clk 140 Elliott h 55 Hale
Aucone Camella M wid Joseph h 16 Front
—Edward (Norma E) chief of police 193 Cabot h 27 do
—Guido G (Josephine M) firefighter BFD h 16 Front
—Mary T wid Ettore J bkkpr 301 Cabot h 146 Park
Audesse Emery (Marie) carp h 11 Lothrop

CAMPBELL FUNERAL SERVICE
65 CABOT STREET
Telephone Beverly WA 2-1113
CHARLES E. CAMPBELL FRANK T. CAMPBELL

BEVERLY EVENING TIMES
Serving the Merchants of Beverly and the North Shore Since 1893

Audet Sylvio (Pauline L) slsman Salem h 7 Bailey av
—Yvonne wid Louis P treas Beverly Park Hotel Inc and mgr Park Hotel 146 Rantoul h at Salem
Audunson E Viola wid Audun r 17 Fossa ter
AUGER INSURANCE AGENCY INC Norman R Auger pres-treas — insurance of every description Mill and Margin Salem tel PI 5-3300—See p 56
Augusta Helen asst officer in charge Salem r 292 County Way
Augustine Shirley E Mrs nurse Salem r 37 Arlington av
—Stanley R (Shirley E) slsman h 37 Arlington av
Auld Barbara E nurse Salem r 20 Livingstone av
—Catherine G Mrs r 12 Hardy
—Gordon R (Kathleen L) equipment installer Salem h 20 Livingstone av
—Lillian M wid William D h 12 Hardy
Aulson Edward R treas Aulson Tanning Machinery Co 58 Rantoul h at Waukegan Ill
—John W (Mary S) rem to Topsfield
—Michael F (Patricia J) purchasing agt 58 Rantoul h 15 Sunnycrest av
—Philip G pres Aulson Tanning Machinery Co 58 Rantoul h at Salem
—Tanning Machinery Co Philip G Aulson pres Edward R Aulson treas mach mfrs 58 Rantoul
Austin Frank C (Henrietta G) tool supplier Cambridge h Leather la BF
—Ray C (Marjorie W) tchr Manchester h 112 Corning
Auto Body Center of Beverly Inc Robert Pierre pres David Pierre v pres Michael Pierre treas Bridge c Margin
Automatic Appliance Service (Loren R Clark) 649 Cabot
Avallon John C (Jean M) plant mgr h 7 Waldemar av
Avery Lawernce B (Betty G) millwright USMC h (18) 50 Broadway
Axelbaum Joseph J (Eva) slsman Boston h 16 Bates Park av

For any form of Insurance call
FORNESS & MORGAN, INC.
BEVERLY SAVINGS BANK Bldg. Tel. WA 2-0885

FUEL OIL
COAL . . . COKE
OIL HEATING EQUIPMENT
Tel. WA 2-7111 OR PI 4-5500
PICKERING
SINCE 1838

Axelrod Charles (Ida A) civil eng Danvers h 57 Corning
—Donald I in U S Army r 70 Lothrop
—Frederick (Marilyn P) slsman Salem h 5 Dondi rd
—Leonard (Henrietta F) buyer Salem h 3 Hidden rd
—Louis collector Salem h 14 School
—Louis (Fannie) h 9 Union
—Penny Mrs entertainer Boston r 3 Hidden rd
—Samuel R (Irene) maintman Salem h 70 Lothrop
—Saul (Muriel L) clothier Salem h 9 Scenna rd
Axelson Marian B Mrs clk of corp Ser-Vis Cleaners Inc 397 Cabot r 45 Sohier rd
—Richard (Marian B) pres-treas Ser-Vis Cleaners Inc 397 Cabot h 45 Sohier rd
Axelsson Elsa J steno Lynn h 190 McKay
—Margaret A nurse BHosp r 190 McKay
—Maria wid Carl J h 190 McKay
Ayars Barbara R wid Benjamin h 42 Central
Ayers Alan B student r 30 Ellsworth av
—Catherine Mrs bkkpr 278B Cabot h at Danvers
—Elwyn E (M Helen) senior checker Waltham h 418 Elliott
—Herman E (Marion L) associate Patch Lunn & Cole (3) 234 Cabot h 65 Essex
—John E (Rosanna L) h 51 Hillside av
—Kenneth R student r 30 Ellsworth av
—Lester C supt of schools 3 Essex r 51 Hillside av
—Martha L mgr Boston h 30 Princeton av
—Paul B (Patricia A) mach designer Waltham h 25 Pine rd
—Ralph C (Alice E) watchman USMC h 30 Ellsworth av
—Ralph E parts clk 6 Kernwood av r 51 Hillside av
—Richard H rem to California
—William binderywkr Salem r 20 Lathrop
AYLWARD ALLEN F (Sally J) pres Spencer & Aylward Inc Microwave Machinists 135 Cabot tel WA 2-1300 h at Newburyport—See p 62
—Carl F (Doris L) chemist Salem h 37 Kernwood av
—Lewis A (Mildred M) safety dir Salem h 39 Winthrop av

B & E RESTAURANT (William J Giantonio) 724 Hall BF
Babcock George W (Alice P) slsman Rochester N Y h 97 Haskell BF
—Inez F died Apr 21 1960 age 60
Babbin Donald gen farmwkr 131 Conant r do

Baccari Grace D lab tech Wakefield r 12 Lovett
—Victor H (Ruth M) leatherwkr Peabody h 12 Lovett
Bachelder Ira F r 780 Cabot
Bacheller Lawrence P mgr 284 Cabot h at Marblehead
—Lawrence P Jr (Natalie C) with P F O'Hara Estate 284 Cabot h 33 Sylvan rd
Bachmann Joseph E (Edna G) slsman and lithographer Salem h 18 Mulberry
Back Edythe F clk 4 Colon h at Hamilton
Backman David student r 37 Livingstone av
—Emil G (Grace M) expediter USMC h 37 Livingstone av
—Grace M Mrs clk Hamilton r 37 Livingstone av
—Robert W (Virginia R) h 2 Webber av
Backstrom Robert A (Freda W) tech supv GECo h 9 Herrick st ext
Bacon William B (Katherine W) h 69 Grover
—William B Jr student r 69 Grover
Badger Alfred J Jr (Roberta C) teller Chelmsford h 55 Pierson
—Ernest R (Marion E) painter USMC h (9) 5 Mill
—Rebecca A wid Fred S h 31½ Cabot
Baeman Mary r 32 Broadway
Baginski Henry F (Sarah L) plumber 33 Lothrop h do
Bagley Carle F (Mable L) clk USMC h 4 Taft av
—Elouise S Mrs tchr 545 Cabot r 7 Arlington av
—Kenton R (Elouise S) eng SEPInc h 7 Arlington av
—Robert gen farmwkr 131 Conant h at Simon
—Robert (Donna) milkwkr 131 Conant r do
Bagnall John W (Mary R) elec Newton h 34 Pierson
Bagnell Lewis R (Grace R) mach USMC h 22 Beckford
—Priscilla M med sec BHosp r 22 Beckford
Baha'i World Faith 90 McKay
Bahoshy Bernard J (Mary M) chemist Woburn h 54 Amherst rd
Bailey Ada Mrs potato peeler Danvers h (5) 315 Rantoul
—Ann L wid John emp 6 Echo av h 4 Chapman
—Charles E (Nancy E) rem to Danvers
—George r 68 Dane
—Patricia M married Arthur Henshaw
—Richmond A (Claire) eng USMC h 38 Kenwood av
—Thomas in U S Air Force r (5) 315 Rantoul
Baird James W (Josephine M) (The Friendly Shop) 262 Cabot h 4 Chapman
Baisuck Joseph (Pearl) supt 117 Elliott h 64 Lovett

BURSAW OIL CORPORATION
FUEL OIL and OIL HEATING EQUIPMENT
COLONIAL ROAD, SALEM Tel. PI 4-4200

Baker Bernice C rem to Danvers
—Blanche M tchr 6 Echo av r 30 Abbott
—Douglas M (Edith M) dentist Boston h 19 Somerset av
—Franklin B (Ruth E) leather slsman Boston h 14 Thissell PC
—Gordon A (Gladys E) (O M Baker Co) 19 Mulberry h do
—Harriet E student r 5 Sherman
—Jordan S (Frances F) slsman h 1 Grover
—Katheleen bkkpr 325 Rantoul h 57 Chase
—Margaret E wid Spurgeon h 330 Cabot
—Max M (Bessie B) (Maxie's Lunch) 392 Cabot h 5 Sherman
—Meyer L (Beverly Paint & Wallpaper Co) 278B Cabot h at Peabody
—Norman I (Margaret D) metallurgist GECo h 6 Walnut av
—Norman R (Janice M) process eng USMC h 36 Essex
—O M Co (Gordon A Baker) painters 19 Mulberry
—Percy F (Evelyn) pres-treas Shuck & Heath Inc 144 Rantoul tel WA 2-8007 h at Manchester
—Stanley A (Elsie E) shoe tech USMC h 14 Beverly Hills av
—William F (Patricia A) mfrs rep Wakefield h 30 Colgate rd
Balanger Joseph r 19 Beckford
Balboni Henry A (Lena M) (Balboni's Market) 396 Cabot and (Balboni's Home Made Ice Cream) h 396 do
—Joseph L (Josephine) h 5 Blaine av
—Joseph P mach USMC r 5 Blaine av
—Lisa F nurse BHosp r 5 Blaine av
—Louis P (Elizabeth A) dairyman 398 Cabot r 396 do
Balboni's Home Made Ice Cream (Henry A Balboni) 398 Cabot
—Market (Henry A Balboni) grocers 396 Cabot
Balch Apts The 45 Balch
—John House museum 488 Cabot
Baldini Mario (Dorothy L) rem to Brookline

LEE HERSEY OIL CO.
Headquarters For WALTHAM Heating & Cooling
114 ELLIOTT ST. BEVERLY, MASS.
TEL. WA 2-1464 - NIGHT TEL. WA 2-6705

BEVERLY EVENING TIMES
Serving the Merchants of Beverly and the North Shore Since 1893

Baldus Wayne S (Katherine M) supv USMC h 11 Boyden av
Baldwin David D (Audrey A) eng Proctor Vt h 30 Wedgemere rd
—Margaret E tchr 502 Cabot h 195 Hale
Balfrey Edward J (Caroline) batterywkr Salem r 27 Thorndike
Baliotis Louis G (Mary R) ins staff mgr Salem h 13 Oceanside dr
Ball Annie B wid William H rem to Peabody
—Chester S (Edith M) slsman 223 Cabot h 18 Hull
—Della G Mrs teller Beverly Co-operative Bank r 15 Cedar
—Edith M Mrs tel opr Salem r 18 Hull
—Geraldine wid Bertram h 285 C Cabot
—Harrison S (Della G) mach USMC h 15 Cedar
—Harry (Irene F) slsman Malden h 22 Judson
—Mildred P clk 226 Cabot h 19 Briscoe
—Phyllis B Mrs matron 30 Conant and 415 Rantoul r 27 Belmont
—Richard H (Phyllis B) custodian 30 Conant h 27 Belmont
—Roland E (Alta M) sheetmetalwkr GECo h 7 Marsh av
Ballentine Joel W (Mildred L) carp h 1 Garden
—Joel W Jr (Carolyn J) mach Bomac h 2½ Rowell av
—Robert W (Sharon E) printer Salem h 4 Blaine av
Ballinger Denice E (Lillian C) rem to Indiana
Ballou James H (Phyllis C) archt Manchester h 693 Hale BF
Balmer Jean rem to Salem
Balser Eugene E (Patricia E) h (2) 315 Rantoul
Bamford Charles F (Elizabeth M) fire ins insp Salem h 13A Lyman
Bancroft Harriet T Mrs h 287 Rantoul
Bandlow Richard C (Geraldine A) programmer SEPInc h 26 Gregg
Bane Bernard M slsman r 19½ Atlantic av
—Rhoda wid Julius h 19½ Atlantic av
Bang Millie E wid Henry J h 30 Bertram
Banks Esther M office sec (7) 222 Cabot r 9 Highland ter
—Ivan E (Lois R) bdg and grounds supt Swampscott h 196 Hart BF
Banner Paper Supply Co (Abraham and Harry Zahar) 18 Summit av

McQUEENY'S ELECTRICAL CONTRACTORS
Tel. WA 2-0674 ELLIS SQUARE, BEVERLY, MASS.

Bannon John J (Constance M) teller Salem h 33 Longview dr
Baranski Millie V Mrs waitress Peabody h 110 Elliott
Barbati Barbara A priv sec USMC r 39 Eastern av
—G Joseph (Theresa) mech tech Boston h 39 Eastern av
—Louisa A wid Joseph h 16 Agate
Barbeau Bernard P (Louise M) tchr Boston h 17 Amherst rd
—Charles N (Yvonne T) rem to Salem
—Jean G (Roseanne E) grinder USMC h 107 Cabot
—Joseph A in U S Navy r 40 Pratt av
—Joseph J (Geraldine A) millwright USMC h 40 Pratt av
—Napoleon J (Annie B) custodian 110 Cabot h 107 do
—Rosanne E Mrs teller Beverly Savings Bank r 107 Cabot
Barbin Rene E (Nancy E) steel hardener USMC h 142 Lothrop
—Robert B (Norma L) supv SEPInc h 559 Cabot
Barbrick Charles B (Dora T) h 15 Herrick
Bardol Ann Mrs tchr 502 Cabot h 15 Pearl st ext
Barett Marion rem to Nantucket
Barillaro Vincent E (Mary T) barber Danvers h 62 Dodge
Baring Christopher dairyman 131 Conant r do
Barker Alberta M Mrs r 1 Woodland av
—Charles H (Helen J) gas sta atdt Salem h 36 Shortell av
—Clarence E Jr (Wilma L) meat cutter 588 Cabot h 45 Ellsworth av
—Francis S (Mildred E) radial drill opr GECo h 3 Priscilla rd
—Grace M wid Charles A r 34 County Way
—Marion L tchr 502 Cabot h (33) 15 Ives
—Michael P (Barbara P) coml artist 57 Lothrop h do
—Richard W mach GECo r 4 Harris
—Rosamond E wid Ralph R tchr Wenham h 4 Harris
—Sandra E slswoman Peabody r 3 Priscilla rd
—Sybil G r 13 Washington
Barletta Mary T tchr 164 Hale r at Rockport

TIMKEN
Silent Automatic
BOOMA - BREED, INC.
OVER 25 YEARS
OF DEPENDABLE SERVICE
TIMKEN Rotary Burners
FUEL OILS
Safe-Comfortable
OIL HEAT
LY 2-1580, PI 4-4211 or Enterprise 5728 No Charge

Barnes Ellen F Mrs priv sec Peabody r 24 Porter ter
—Robert E (Ann E) mgr Danvers h 10 Raymond av
—Robert L (Doris C) (Vac-U-Tronic Co) 284C Cabot h 11 May
—Thomas L (Dorothy L) laborer Danvers h 16 Fayette
—Ursula L wid George T r 19 Somerset av
—Walter T (Ellen F) city collector (10) 191 Cabot h 24 Porter ter
Barnett Edward (Sylvia) (Woodberry Tavern) 1 Woodbury h 3 James
Barnico Paul J (Katherine M) eng GECo h 72 Bisson
Baron Mary A Mrs office sec MHInc r 19 Daul
Barr Frederick L (Barbara A) bkkpr Chelsea h (2) 15 Ives
—George student h 643 Hale PC
Barrowclough Donald D (Inez E) cable splicer Salem h 3 Porter ter
Barrett Edwin W slswoman Salem r 55 Dane
—George E rem to Boston
—Robert E (Gladys I) prod mgr SEPInc h 55 Dane
—Robert E Jr student r 55 Dane
Barron Abraham N (Sarah E) h 27 Broadway
—Edna I h 4 Larcom av
—Everard G (Lester B) supt Boston h 5 Frankwood av
—George W (Pearl F) asst dir of banks Boston h 11 Dartmouth
—Harry (Bella) h 2 Bay
—Harry L Jr chef NY r 2 Colgate rd
—Malcolm E treas Stoneham r 11 Dartmouth
—Margaret A wid Harry L r 2 Colgate rd
—Norman W (Adele L) retailer Salem h 108 Lothrop
Barror William J (Patricia D) rem to Danvers
Barrow Martha R r 18 Enon
Barrows Paul J (Anna J) h 11 Kittedge
Barry Alfred T (Anna) painter 165 Lothrop h 9 Temi rd
—Catherine E priv sec Cambridge r 52 Lovett
—Edmund F painter 165 E Lothrop h do
—Edward B (Louise C) h 115 Hale
—Evangeline J tchr 131 McKay r 165 E Lothrop
—Frank J (Anna T) office mgr B&M h 16 Foster dr
—George prod control N Andover r 52 Lovett
—Helen V tchr Topsfield h 11 Pickett ct BF
—John J tchr 502 Cabot h at Marblehead
—John J (Elizabeth T) leatherwkr Peabody h 32 Pierce av

BOYD ROBERTS WALTER S. FLINT Insurance Agency, Inc.
Real Estate-Rentals BOYD ROBERTS, Pres.-Treas.
170 CABOT ST. Tel. WA 2-0786 Res. 45 NEPTUNE ST. Tel. WA 2-2511

—John S (Mary S) supv GECo h 39 Matthies
—Joseph D (Phyllis M) sheetmetalwkr USMC h 27 Eastern av
—Julia nurse 27 Eastern av r do
—Katherine wid James J died Apr 11 1960 age 89
—Katherine wid John J h 8 Simon
—Kathleen J clk Boston r 27 Arthur
—Mary A emp Chandler Bigelow r 844 Hale BF
—Mary E wid James A r 31 Vestry
—Nancy G married Edward Rowe rem to Hamilton
—Nellie wid James h 27 Arthur
—Patricia clk CBS r 115 Hale
—Phillip J (Janice L) mach opr 117 Elliott h 3 Chestnut
—Robert J (Faith C) insp GECo h 298 Cabot
—Rose M wid Howard Sr h 52 Lovett
—Ruth M r 52 Lovett
—Thomas A student r 32 Pierce av
—Thomas F (Margaret M) policeman BPD h 79 Hale
—Virginia Mrs h 89 Essex
Barsetti Mary E wid Guido J assembler Salem h 50 James
Barss Esther M clk USMC r 28 Bisson
—Mary E wid Joseph O h 28 Bisson
Barter Alonzo R (Matilda P) firefighter BFD h 606 Cabot
BARTER BROTHERS INC Irving F Barter pres John P Barter treas—flowers and gifts—flowers telegraphed world wide through Florist Telegraph Delivery 228 Cabot tel WA 2-4086—See Front Cover
—Charles H (Mary E) chairman board h 11 Princeton av
—David O (Joyce) mech 83 Bridge h 27 Pond
—Dorothy W wid John C h 54 Hale
—Hilda M Mrs lab tech BHosp r 18 Oceanside dr
—Irving F (Katherine M) pres Barter Brothers Inc 228 Cabot h 23 Pearl st ext
—John P (Joan M) treas Barter Brothers Inc 228 Cabot h at Wenham
—Owen H tchr Beverly High School Sohier rd and instr Beverly Trade School do h at Manchester

CAMPBELL FUNERAL SERVICE
65 CABOT STREET
Telephone Beverly WA 2-1113
CHARLES E. CAMPBELL FRANK T. CAMPBELL

BEVERLY EVENING TIMES
Serving the Merchants of Beverly and the North Shore Since 1893

Barter
—Peter (Hilda M) floral designer emp 228 Cabot h 18 Oceanside dr
—Ralph P (Margaret D) clk 228 Cabot h 115 Colon
—Robert J in U S Army r 606 Cabot
—William C (Packard & Barter Co) 27 River r 606 Cabot

BARTERA AMERICO (Nancy) pres Beverly Construction Co Inc 374 Elliott h do tel WA 2-1296—See Back Cover and p 50
—Thomas P student r 374 Elliott

Bartlett Allan P (Betty H) rem to Manchester N H

Bartlett Arthur L (Zoe T) lwyr Boston h 9 Grove BF
—Carl (Nora E) priv chauf Mrs Naneen M Shaw h 583 Hale PC
—Carl Jr (Ann K) draftsman 140 Elliott h 114 Valley BF

BARTLETT F A TREE EXPERT CO THE Nathaniel S Simpkins dist mgr Richard L Martell area mgr—complete tree service—640 Hale—Pride's Crossing tel WA 2-0250 or WA 7-0448
—Frances T Mrs clk 157 Cabot r 18 Puritan rd
—Fred r 49 Railroad av
—Frederick W (Catherine V) coml fisherman h 21 Webber av
—Laura I wid Edward G h 38 Kelleher rd
—Robert A (Carolyn M) teller Beverly Nat Bank h 192 E Lothrop
—Robert K (Jewel A) flight eng Boston h 32 Hathaway av
—Serita L wid Matthew h 11 Grove BF
—Vernon B (Helen E) air conditioning serviceman Boston h 24 Central
—William E (Bertha C) cost dept clk GECo h 20 Heather

Bartley John (Katherine R) patternmkr USMC h 34 Guild rd
—Mae A rem to Hamilton
—Rita C married George C Watters rem to Georgia
—Vivian R student r 34 Guild rd

Bartnicki Edward E (Ruth B) dry cleaning Salem h 6 Rantoul

MORGAN & DOUGLAS
—REALTORS—
BEVERLY SAVINGS BANK Bldg. Tel. WA 2-0885

Bartol Arthur W in U S Air Force r 32 Woodland av
—Betty J office sec Boston r 32 Woodland av
—Percy F (Lillian A) engraver Salem h 29 Washington
Bartolomeo John B (Helen V) conservation officer state h 15 Pierson
Barton Albert W (Virginia H) prod mgr USMC h 8 Cross
—Arthur G (Irene S) (Barton Texaco Station) 52 Cabot h at Ipswich
—Harry G (Nancy J) trk driver 82 River h 55 Webster av BF
—Jesse F Jr (Grace H) trk driver SEPInc h 55 Webster av BF
—Lester F (Blanche D) supv Burlington h 2 Blake
—Miriam G wid Jerome J h 48 Livingstone av
—Randolph P (Maud P) asst treas Salem h off 45 West BF
—Ruth F wid Jesse F r 55 Webster av BF
—Texaco Station (Arthur G Barton) 52 Cabot
Baschetti John F (Elizabeth M) planning supv GECo h 25 Prospect
Bass Alvina M Mrs bkkpr CBS r 7 Lawrence
—Edmond A (Julia M) tech Wilmington h 79 Dodge
—Edmond M (Alvina M) painter h 7 Lawrence
—Marie A wid Peter B h 109 Lovett
—Raymond A (Elaine) rem to Salem
—River Lodge No 14 IOOF 3 Broadway
—River Social Club 3 Broadway
Bassett Bernice rem to Maine
—Mabel G Mrs h 8 Munroe
Bassiuk Ury (Ruth) student h 401 Cabot
Baszkowski Carolyn clk SEPInc r 3½ Summer
Batchelder George L (Katherine A) clinicwkr Cambridge h 719 Cabot
—John R (Josephine M) mach helper USMC r 33 Jordan
—Morris (Nancy) flight planner Boston h 23 Crestline cir
—Natalie W Mrs bkkpr B Trust Co r 69 Ellsworth av
—Richard D (Maureen A) tchr Rockport h 6 Lawrence
—Robert E elec CBS r 69 Ellsworth av
—Samuel L (May W) treas Johnny Appleseed's Inc 54 Dodge h off 675 Hale BF
—Theodore G (Helen E) painter city h 44 Pleasant
—William P (Natalie W) emp BHosp h 69 Ellsworth av
Bateman John R (Margaret J) pres Peabody h 12 Lowell
Bater Anna B wid Harold r 80 Conant

TED C. SIHPOL
REAL ESTATE AND INSURANCE
YOUR FRIENDLY BROKER
221 CABOT ST. TEL. WA 2-1206 BEVERLY

Bates Edgar T (Eleanor W) circulation mgr Haverhill h 556 Essex
—Edith W M wid Frank W died Jan 19 1961 age 79
—James I (Sandra L) student h 14 Highland av
—Jerome B pres Gar Mfg Corp 73 Park h at Danvers
—John J (Catherine M) clk Salem h 132 Essex
—Robert V student r 132 Essex
Battell Leslie (Frances R) draftsman USMC h 31 Mason
Batten George S rem to Malden
Battice Barbara C Mrs h 15 Creek
Battis Chester H (Dorothy E) prin Briscoe Junior High School h 3 Woodbury dr
Battistelli Raymond A (Alice M) plastics tech Lincoln h 3 Butterworth rd
Batty Dorothy B tchr 137 Bridge r at Marblehead
Bauchman Charles E (Eleanor M) draftsman GECo h 22 Wellesley rd
Baucom Sam C (Kathleen B) emp USCG h 12 Fossa ter
Bauer J Rudolph (Deanna H) auditor SEPInc h 8 Tyler rd
—Paul S pres North Shore News Co Inc 31 Park h at N Arlington Va
Baxter Clement T (Constance E) elec eng SEPInc h 123 Essex
—Clement T Jr student r 123 Essex
—Herbert A (Theresa A) meat cutter Lynn h 19 Wilson
—Norman E (Muriel S) slsman Boston h 449 Elliott
—Rose Ann wid Arthur J receptionist BHosp h 2 Oakhurst rd
Bay State Petroleum Co Harold R Page mgr gasoline 437 Rantoul
Beach Benjamin S Jr (Hilda A) in USCG h 33 Echo av
Beadle Thomas Jr (Grace M) prin Hardie School h 232 Greenwood av BF
Beagen Kathleen M Mrs died Jan 1 1961 age 51
Beals Dwight G (Stella M) stock clk USMC h 20 Davis rd
Bean Fred H (Elvira B) dry goods Ipswich h 38 Ocean
—Fred M (Eleanor M) clk M-EECo h 4 Woodbury dr
Beardsell William L 3d (Alice J) h 6 Bartlett
Bearse Alice T wid Murray J h 23½ Lovett

Beasley Charles A (Carol A) surveyor Topsfield h 32 Prospect
—Geraldine Mrs rem to Providence R I
Beattie Marion B Mrs housewkr Marblehead h 31 Simon
Beaty Charles W (Selma I) flight eng Boston h 18 Radcliff rd
—E Katheleen h 9 Summer
Beauchesne Edythe L tchr 415 Rantoul r 13 Kernwood av
Beaudin Anna T wid Alfred G h 14 Myrtle
—Frances M clk USMC r 14 Myrtle
Beaulieu Alfred h (11) 32 Railroad av
—Alfred J (Henedine M) h 16 Hillcrest av
—Alfred R (Theresa J) contr 8 Blaine av h do
—Blanche wid George J r 49 Western av
—Charles J h (2) 205 Cabot
—Charles P (Mary E) painter 7 Judson h do
—Clifford (Doris A) rem to Salem
—Dora E Mrs died June 19 1960 age 60
—Emile r 366 Cabot
—Esther F Mrs h 26 Cabot
—George (Phyllis M) toolmkr Lowell h 9 Virginia av
—George H (Mildred A) (Economy Oil Service) 5 Eastern h 33 Livingstone av
—Gerald H eng state h 26 Wilson
—Howard R mech 443 Rantoul h at Salem
—Isidore Jr (Jennette C) laborer city h 8 Winthrop av
—J Orville (Beverly B) tech illustrator GECo h 26 Radcliff rd
—Joan C hairdresser emp 244 Cabot r 33 Livingstone av
—Joseph M (Irene E) painter h 11 Grant
—Louis H (June E) refuse removal 21 Thorndike h (1) do
—Lucien rem to Salem
—Lucille M clk Salem r 26 Wilson
—Marie L clk Peabody r 50 Rowell
—Norman J (Helen L) mason Salem h 25 River
—Paul N student r 11 Grant
—Philip E (Rose L) mech USMC h 50 Rowell av
—Phillip E letter carrier BPO r 8 Roundy
—Philip J (Ester M) mach USMC h 8 Roundy
—Richard D (Della M) mach Lynn h 12 Folger av
—Robert P in U S Air Force r 7 Ashton
—Robert R (Mabel J) mason Saugus h (16) 85 Elliott
—Romeo E (Barbara L) civil eng Boston h 2 Jewett rd
—Romeo E (Barbara L) rem to Salem
—Simone M clk 35 Enon r 26 Wilson
—Victor r rear 13½ Union

BEVERLY EVENING TIMES
Serving the Merchants of Beverly and the North Shore Since 1893

Beaulieu
—Victor J (Rita M) janitor USMC h 7 Ashton
—William A (Margaret E) trk driver 5 Eastern av h 7 do
—William L (Helene M) (Economy Oil Service) 5 Eastern av h do
Beauparlant James M (Henrietta A) shoewkr Salem h 125B Rantoul
—Robert W in U S Army r 10 Front
—Theodore W in U S Army r 10 Front
Beausoleil Albert J (Delia A) r 7 Sylvester av
—Albert J (Delia A) r 7 Sylvester av
Beck Donald G fabricationwkr 117 Elliott r 6 School
—George E (Myra P) mach opr Salem h 31 Marsh av
—George G (Eva C) h 37 Pleasant
—Henry M (Dorothy L) foreman M-EECo h 5 S Hardy
—James G checker Peabody h 6 School
—Marcia E researchwkr USMC r 6 School
Becker Mabel M wid Rudolph C h 35 Broadway
—Ralph R (Estelle G) supv development Peabody h 16 Bosworth
Beckford Alice H F wid Francis S h 14 Washington
Beckhusen Frank L (Catherine) rem to Salem
Beddowes Alice F office sec Salem r 89 Hale
—William J passenger service mgr Boston h 89 Hale
Bedford James (Alice H) emp city h 57A Lovett
Bee George S (Gertrude T) bricklayer h 47 County Way
—Richard C (Ruth M) ins adjuster Boston h 82 Livingstone av
Beechey Robert J Jr (Margaret I) leatherwkr Peabody h 23 Shortell av
Beeman Leon L (Mildred E) emp city h 4 Vestry ter
—Leonard L clk BPO h 8 Mason
—Robert A (Virginia A) tester GECo h 90 Bridge
Beesley Elwood D (Domenica M) draftsman Salem h rear 41 West BF
—Raymond W (Virginia L) boat builder Ipswich h 23 Williams
Begg Arthur A (Josephine J) (The Butcher Shop) 279 Cabot h at Hamilton
Beggs C Wheeler (Theresa G) slsman Boston h 114 Conant
Begin Albert R (Mary C) asst caterer 11 E Corning h 556 Cabot
—Mary C Mrs tchr Beverly School Dept 3 Essex r inq do

Begley John F (Lucille L) PBX repairman TelCo h 5 Nelwood ter
Bekeritis John J (Theresa G) color mixer N Reading h 49 Winthrop av
Belanger Clara M r 7 Judson
—Edmond J Jr (Oliana M) emp State Hwy Dept h 14 Roundy
—Edmund J 3d (Nancy A) sheetmetalwkr Peabody h 14 Roundy
—George H (Esther L) trk driver 60 River h 15 Wellman
—Helena wid Ephron G h 22 Franklin pl
—Joseph r 9 Park
—Joseph A Jr (Arlene) laundrywkr BHosp h 48 Courtney dr
—Lucien A (Frances L) slsman Laurence h 14 Bass River rd
—Lucille office sec GECo h (1A) 132 Hale
—Mabel G Mrs h 44 Pleasant
—Nancy Mrs clk Salem r 14 Roundy
—Philip r 399 Rantoul
—Richard H (Jo-Ann) mech 60 Dodge h 26 Rantoul
Belden Dorsey H (Blanche M) rem to New Hampshire
—Flora S wid Russell B housekpr r 12 Lenox
Belisle Frederick A (Josephine) leatherwkr Lynn h 33 Bridge
Beliveau Joseph W (Marie A) shoe cutter 103 Rantoul h 52 Essex
—Marie A wid Joseph A h 14 Highland av
Belknap Elisabeth C Mrs bkkpr 157 Cabot r 2 Lefavour av
—Ethel G wid Lawrence h 15 Pickett
—Lawrence B (Elizabeth C) acct USMC h 2 Lefavour av
Bell Albert J (Evelyn M) controller Danvers h 30 Sunnyvale
—Arthur G (E Frances) service mgr Belmont h 8 Bisson
—Arthur G (Norma C) teller Beverly Savings Bank h 9 Cliff
—Bessie R wid Harry L h 8 Bisson
—Charles C (Loraine Y) tester GECo h 9 Crescent av
—D H & G H (Donald H and Gordon H Bell) shoe mfrs 221 Rantoul
—Donald H (Miriam W) (D H & G H Bell) 221 Rantoul h at Wenham
—Edward reporter 290 Cabot h at Peabody
—Frank E (Rita H) supv Salem h 11 Bass River rd
—Frank E Jr in U S Army r 11 Bass River rd
—Gordon H (D H & G H Bell) 221 Rantoul h 6 Quincy pk
—Gordon H Jr TV tech Medford r 6 Quincy pk
—James H (Doris G) elec Charlestown h 9 Beaver

Bell
—Jennie G wid Willis died Nov 23 1960 age 86
—Lucy S r 277 County Way
—Mary E h 277 County Way
—William slsman 443 Rantoul h at Hamilton
Belleau George L (Pauline V) autos Salem h 7 Crescent av
—Robert J (Dorothy A) rem to Danvers
Bellette Philip U barber 136 Dodge h at Salisbury
Belleveau Joseph W (Friedel) rem to Peabody
—Ute priv sec 240 Cabot Beverly Nat Bank h at W Peabody
Bellew Joanne M Mrs steno state r 5 Appleton av
—John F (Joanne M) slsman Jamaica Plain h 5 Appleton av
Bellino Guy (Agnes) caretkr 55 Ober h do
—Philip J (Dorothy F) mech SEPInc h 3 Millbrook rd
Belliveau Helen W wid Arthur r 14 Prospect
—Mary A wid Leonard J housewkr Quincy h 140 New Balch
Bellohusen Louise S tchr 3 Essex h at Marblehead
Belmont The (George A Roy) apts 32 Railroad av
Belmonte Carmine J (Adele D) slsman h 24 Leech
—John J (Rose H) ins slsman Salem h 199 McKay
—Rose H clk Danvers r 199 McKay
Belski John E (Colleen B) designer USMC h 35 Matthies
Belsky Arthur M (Patricia I) mach GECo h 30 Jordan
—Joseph F (Rose B) h 31 Longmeadow rd
Bemis Helen M wid Frank N nurse 289A Cabot h do
—Mary R tchr 20 Eisenhower av h at Swampscott
Bender George W banker Boston r 3 Appleton av
—Harold W (Elnora) diemkr Boston h 3 Appleton av
—Jeannette sls rep TelCo r 3 Appleton av
Benedetti Joseph A (Flora M) insp GECo h 50 Echo av
—Lena wid Raphael A h 88 Rantoul
—Mary A clk Salem r 88 Rantoul
—Victoria B A student r Shaw's la
Benedict Ernest A treas Benedict & Worthen Inc 80 Cabot h at Groveland
—Mary B Mrs corsetiere Niagara Falls N Y h (9) 32 Railroad av
—Robert A (Arlene E) carp h 27 Riverview
—& Worthen Inc Alfred R Worthen Jr pres Ernest A Benedict treas real est 80 Cabot
Beneficial Finance Co Matthew H Rowell mgr loans (8-9-10) 222 Cabot
Benevolent Protective Order of Elks Lodge No 1309 Carl Carlman recording sec 75 Cabot

BOYD ROBERTS WALTER S. FLINT Insurance Agency, Inc.
Real Estate-Rentals BOYD ROBERTS, Pres.-Treas.
170 CABOT ST. Tel. WA 2-0786 Res. 45 NEPTUNE ST. Tel. WA 2-2511

Benjamin Eldora h 25 Bow
—Geraldine nurse BHosp Herrick r do
—Geraldine nurse BHosp r 23 Mulberry
—James A eng Bedford h 39 Sunset dr
—Richard W prin Washington School 415 Rantoul h at Essex
—Robert S (Virginia F) mach USMC h 67 Ellsworth av
—Willie E (Louise) h 23 Mulberry
Bennett Carl W (Dorothy L) carp h 4 Kernwood av
—Francis G (Julia M) supv Laurence h 5 Fairview av
—George r 436 Rantoul
—George (Barbara J) designer SEPInc h 14 Clifton av
—Harold E (Mary M) (Mae-Hal Press) 335 Rantoul r 42 Fairview av
—Harry died Aug 29 1960 age 67
—Hazel h (10) 106 Cabot
—Jeannette wid Arthur r 25 Bow
—Lily wid Arthur h 54 Kelleher rd
—Louis D (Mary V) custodian 3 Essex h 5 Harrison av
—Lucy E wid Harry h 23 Vestry
—Mary M typist 545 Cabot r 42 Fairview av
—Norman J (Mary H) industrial eng Bomac h 185 Hart BF
—Violet wid Harold C h 229 Greenwood av BF
Benoit Carole L rem to Vermont
—Paul E Jr (Katherine E) pharmacist NY h 67 Baker av
Benson C Elizabeth Mrs mgr 146 Cabot r 17 Winthrop av
—Donald R (Margaret G) sls rep Salem h 10 Sargent
—Francis M (Marie M) clk Boston h 11 Northern av
—Ragnar W (Catherine E) foreman Peabody h 17 Winthrop av
Bentley Elizabeth C wid William h 40 Kelleher rd
—Evelyn Mrs h (1) 102 Cabot
Berardo Lucian (Rosi) orderly BHosp h 19 Wallis
Berchoff Warren (Anne) leatherwkr Peabody h 161 E Lothrop

CAMPBELL FUNERAL SERVICE
65 CABOT STREET
Telephone Beverly WA 2-1113
CHARLES E. CAMPBELL FRANK T. CAMPBELL

BEVERLY EVENING TIMES
Serving the Merchants of Beverly and the North Shore Since 1893

Berdge Edward L (Edith P) riveter USMC h 28 Cabot
Berg Dorothy M wid Robert J waitress Lynnfield h 8A Winthrop av
—Kenneth H mason Salem r 8A Winthrop av
—Mabelle H wid Hilmer J died Sept 1 1960 age 74
—Richard J (Anita R) designing eng 140 Elliott h 337 do
Bergeron Albert R (E Virginia) h 60 Glidden
Bergman Anna M wid Lers E h 16 Franklin pl
—Thomas E (Mary P) h 16 Franklin pl
Bergstrom Margaret C wid Carl G h 22 Crescent av
Berkeley Ludlow J (Virginia L) dist supv 410 Cabot h 13 Douglas av
—Ludlow J 3d r 13 Douglas av
—Rajnhild M wid Rowland W h 17 Winthrop av
Berkowitz Henry L clk 190 Rantoul h at Salem
Berman Leo F (Dorothy) slsman Needham h 3 Gordon rd
—Rose S wid Samuel L with Sandy's Lounge 54 Cabot h 7 Ives
—Sanford (Saudy's Lounge) 53 Cabot r 7 Ives
—Sara Mrs h 12 Boyden av
Bernard Anita V clk TelCo r 7 Cove av
—Arthur E (Exire S) watchman USMC h 7 Cove av
—Carl F (Harriet A) mach USMC h 407 Elliott
—Edward electronicswkr 123 Brimble av h 129 Dodge
—Frank W (Dorothy G) firefighter BFD h 407 Elliott
—John W (Evelyn M) (Bernard and McMahon) 25 Odell av h 20 Bates Park av
—Norman E (Yolanda) trackman B&M h 17 Grant
—and McMahon (John W Bernard and Stephen J McMahon) mason contrs 25 Odell av
Bernasconi Carmela wid John B insp Salem h 27 Mulberry
Bernier Carl J (Hilda A) elec eng SEPInc h 4 Roosevelt av
—Carol A student r 4 Roosevelt av
—Mary E Mrs matron 137 Bridge r 14 Williams
—Victor J (Violet A) slsman Saugus h 7 Bates Park av

For any form of Insurance call

FORNESS & MORGAN, INC.

BEVERLY SAVINGS BANK Bldg. Tel. WA 2-0885

FUEL OIL
COAL . . . COKE
OIL HEATING EQUIPMENT
Tel. WA 2-7111 OR PI 4-5500
PICKERING
SINCE 1838

Bernson Hyman I died Dec 11 1960 age 63
—Jennie wid Hyman I h 23 Atlantic av
—Maurice B (Helen F) acct emp 117 Elliott h 6 Lake Shore av
Bernstein Jack (Charlotte) chemical slsman Salem r 8 School
—Sheila r 8 School
Berry Charles painter r 6 Summer
—Clayton (Margaret) rem to Connecticut
—Doris M office sec 56 River r 57 Hale
—Elizabeth L wid Stanley R h 372 Cabot
*—Fred expressman Wakefield h Foster's Point
—Frederick W (Faith A) trk driver 31 Park h 57 Hale
—Gerda S wid Freeman G dietitian 545 Cabot h 6 Goldsmith av
—Guy J (Grace) h 10 Prospect
—Malcolm H teller Beverly Trust Co r 6 Goldsmith av
—Niles H (Ida M) mach opr 140 Elliott h 57 Hale
—R C Motor Corp Cornelius C Felton Jr pres Ralph C Berry treas 282 Rantoul
—Ralph C treas R C Berry Motor Corp 282 Rantoul h at Hamilton
—Robert D (Joanne) patternmkr USMC h 25 Budleigh av
—Russell F (Martha A) buffer Peabody h 25 Crescent av
—Ruth E wid William H h 112 Valley BF
—William H Jr (Joann L) gas sta atdt 229 Hale h 108 Corning
Bertollini Alex h 295 Rantoul
Bertone Antonio (Mabel L) sta fireman USMC h 6 Edwards
—Attilio (Irene M) painter USMC h 41 Mill
—Lawrence L (Gertrude M) rem to Danvers
—Louis r 6 Ropes
—Mabel L Mrs shoewkr 97 Rantoul r 6 Edwards
—Mario G (Edna M) asst foreman Salem h 6 Ropes
Bertoni Louis J (Sandra F) shoewkr Salem h 53 Elliott
Bertram Robert E (Patricia A) tchr Salem and (Woodbury Tavern) 1 Woodbury h 141 Lothrop
Bertrand Alden A (Serita M) mech Lowell h 16 Parramatta rd

Bertucci George C (Gertrude L) oiler USMC h 15 Lothrop
—George W (June F) electro mach tech Waltham h 31 Lovett
—James taxi driver 10 Park r 47 Railroad av
—Lawrence L (Helen L) lastmkr Andover h 58 Bartlett
—Lawrence O shipper Lawrence r 58 Bartlett
—Margaret G wid George J h 31 Lovett
—Robert J r 58 Bartlett
Berube Elizabeth J Mrs emp CBS h 38 Grant
—John T (Lena L) cleaner Peabody h 66 Country Way
—Raymond J (Georgette P) rem to Winchester
—Richard E (Gladys B) mach Salem h 10 Rantoul
Besse Bryant B (Norma H) administrative eng Lawrence h 22 Radcliff rd
Bessette Ovila L (Hazel E) colorman Peabody h (60) 50 Broadway
Bessey Dale A (Josephine R) rem to Ipswich
Best Fred A Jr (Miriam F) rem to Wenham
Bethune Warren A (Betty A) policeman BPD h 32 Courtney dr
Bettencourt Eugene J (Marguerite E) cook 355 Rantoul r 26 Chase
Better Lila K wid Francis J h 47 Abbott
Betts Alice M wid James A r 4 Cole
—Dorothy A inventory control clk Boston r 5 Smithson dr
—Harold W (Jessie M) h 65 Ellsworth av
—Henry T (Ruby M) supt of lines M-EECo h 5 Smithson dr
—Henry T Jr student r 5 Smithson dr
Betty's Lunch (James P Zarella) 496½ Cabot
Beveridge Catherine S wid Albert J h 686 Hale BF
Beverly Auto Sales Inc Thomas J Lotito pres-treas John S Walsh clk used cars 11 Water
—Auto Wrecking (Mrs Emilia Paolillo) rear 60 Pleasant
—Beverage Co Inc Morris Lerer pres-treas Melvin H Gorevitz mgr 317 Rantoul
—Body & Iron Works (Armand P Bussone) 122 Park
BEVERLY CHAMBER OF COMMERCE Austin R Knight pres S K Derderian 1st v pres L Alford Frost 2d v pres Herbert C Noren treas Oscar A Olsen sec-mgr (1) 275 Cabot tel WA 2-1450 information booth at Cabot & Front—See p 40
BEVERLY CHAMBER OF COMMERCE RETAIL DIVISION Merton Moulton chairman Kenneth J Murphy 1st vice chairman Thomas J Ritchie 2d vice chairman Joseph F Nixon treas (1) 275 Cabot tel WA 2-1450—See p 40

BURSAW OIL CORPORATION
FUEL OIL and OIL HEATING EQUIPMENT
COLONIAL ROAD, SALEM Tel. PI 4-4200

BEVERLY CHAMBER OF COMMERCE WOMEN'S DIV Mrs Ralph L Leonard chairman Mrs Clinton R Raymond 1st vice chairman Mrs Louis S Tremblay 2d vice chairman Miss Martha E Clark treas Mrs Raymond W Thomas corresponding secretary Mrs Raymond B Ellis secretary (1) 275 Cabot tel WA 2-1450—See p 40

—Chapter American Red Cross Helen M Quill executive director 19 Broadway

BEVERLY CITY DIRECTORY The Price & Lee Co publishers 270 Orange New Haven Conn—See opp Title Page

BEVERLY CITY OF

Assessor's Office Daniel J Keenan chairman (11) 191 Cabot

Bath House 113 Lothrop

Beverly Municipal Credit Union J Sewell Day treas (5) 234 Cabot

Beverly Recreation Dept 8 Dane

Board of Health Thomas H Scanlan health agt (21) 191 Cabot

Building Inspector R Erwin Dolloff insp (34) 191 Cabot

Cemetery Dept Philip M Taylor supt Butman

City Auditor Patricia F Donlon (16) 191 Cabot

City Clerk John F Couhig city clk (14) 191 Cabot

City Collector Walter T Barnes collector (10) 191 Cabot

City Engineer Edgar G Mitchell city eng (25-27) 191 Cabot

City Hall 191 Cabot

City Messenger William J MacDonald (17) 191 Cabot

City Solicitor Carl V Joslin 9 Broadway

Clerk of Committees John C Shaw clk (31) 191 Cabot

Contributory Retirement System Mrs Marion C Keith sec (16) 191 Cabot

Dept of Public Welfare Carl E Jacobson dir of public assistance (22) 191 Cabot

LEE HERSEY OIL CO.
Headquarters For WALTHAM Heating & Cooling
114 ELLIOTT ST. BEVERLY, MASS.
TEL. WA 2-1464 - NIGHT TEL. WA 2-6705

BEVERLY EVENING TIMES
Serving the Merchants of Beverly and the North Shore Since 1893

Beverly City of

Dept Public Works Gordon I Richardson commissioner (28) 191 Cabot

Electrician Dept Warren W Kolhonen city elec (34) 191 Cabot

Executive Dept Mayor's Office Thomas J Wickers Jr mayor (32) 191 Cabot

Fire Department

Fire Dept 15 Hale

Fire Alarm Headquarters Monument sq

Fire Whistle Bdg Margin

Centerville Station Engine 4 439 Essex

Central Fire Station John E Callely chief Monument sq

Engine 2 30 Rantoul

Engine No 3 2 West BF

Engine No 5 2 Dodge

Engine No 7 124 Bridge

Ladder No 2 2 West BF

Ladder No 3 2 Dodge

Life Boat 2 Dodge

Beverly Pumping Station 1 Pershing av

North Beverly Station 2 Dodge

Rial Side Station Engine 7 124 Bridge

West Street Station (Beverly Farms) 2 West BF

Park Department

Balch Playground 424 Cabot

Bessie Baker Playground rear 373 Cabot

Cove Playground 221 E Lothrop

David S Lynch Park 55 Ober

Earle Wardell Park 204 Essex entrance 7 Brimbal av

Henry J Dix Park 77½ Haskell BF and 758 Hale BF

Herlihy Edward C Memorial Playground 1-23 Livingstone av

Kelleher Pond 220 Essex

Odell Park 15 Park

Percy F Lyons Park 93 Lothrop

Sally Milligan Park 90 Cross la

Ward 4 Playground 5 Boden and 30 Cross

Police Department Edward Aucone chief 193 Cabot

The Quality Press of Beverly, Inc.
COMMERCIAL PRINTING – LETTERPRESS & OFFSET
25 SCHOOL STREET Tel. WA 2-0700 BEVERLY, MASS.

McQUEENY'S ELECTRICAL CONTRACTORS
Tel. WA 2-0674 ELLIS SQUARE, BEVERLY, MASS

Public Health Dispensary (15) 191 Cabot
Public Library Mrs Marion A Brown librarian Anitra A F Kline asst librarian 32 Essex and Beverly Farms Branch 24 Vine BF
Public Works Dept 148 Park
Registrars of Voters (14) 191 Cabot
School Department
Supt of Schools Lester C Ayers supt Office 3 Essex Briscoe Junior High School
Administration Office 11 Briscoe
Beverly High School Sohier rd
Briscoe Junior High School 3 Essex
Memorial Junior High School 502 Cabot
Beverly Trade School Sohier rd
Beverly Cooperative Trade School Sohier rd
Abraham Edwards School 45 Rantoul
Centerville School 437 Essex
Charles S Brown School 30 Conant
Cove-Montserrat School 20 Eisenhower av
Cove School 164 Hale
Farms School 66 Haskell BF
Hardie School 23 Essex
Junior Manuel Training School 66 Haskell BF
McKay School 131 McKay
N Beverly Elementary School 50 Putnam
Prospect School 12 Pickett
Washington School 415 Rantoul
Winifred P Upton School 137 Bridge
Sealer of Weights and Measures Edmond L McDonnell 148 Park
The Common bounded by Dane and Essex
Treasurer Victor A Clare treas (13) 191 Cabot
Veterans' Services John H Davison agt (3) 191 Cabot
West Beach 131 West BF
West Beach Bath House 133 West BF
Beverly Community Council Inc Donald C Farmer pres (7) 275 Cabot
BEVERLY CONSTRUCTION CO INC Americo (Ricky) Bartera pres Joseph Filtranti asst treas—poured concrete foundations—374 Elliott tel WA 2-1296—See Back Cover and p 50

Greenlaw Electric Co. 7½ and 9 WALLIS ST. Telephone WA 2-0336
MODERN ELECTRICAL APPLIANCES, HOUSE AND FACTORY LIGHTING, POWER and HEATING INSTALLATION
Our Years of Experience Guarantee You the Best of Service

TIMKEN
Silent Automatic
BOOMA-BREED, INC.
OVER 25 YEARS
OF DEPENDABLE SERVICE
TIMKEN Rotary Burners
FUEL OILS
Safe-Comfortable
OIL HEAT
LY 2-1580, PI 4-4211 or Enterprise 5728 No Charge

BEVERLY CO-OPERATIVE BANK Russell P Brown pres Edward H Ober 1st v pres Dr William C Tannebring 2d v pres Herbert C Noren treas Preston E Woodberry asst treas 254 Cabot tels WA 2-0857-8-9—See Back Cover and p 43

—Cove Greenhouse (Ralph W Ward) 18 Cross
—Cove Pharmacy (Arthur R Toomey) 145 Hale
—Dairy Queen (Frederick S Wilson) 479 Cabot
—Diner Miss (Hugo L Hedblom) 386 Cabot
—Drug (Cabot's Inc) 294 Cabot

BEVERLY EVENING TIMES Times Publishing Corporation publishers daily newspaper 108-116 Cabot tel WA 2-1234—See top lines

—Farms Baptist Church 3 Hart BF
—Farms Cemetery 78½ Haskell BF
—Farms Exchange Mrs Ruth Boyden mgr gifts 29 West BF
—Farms Nursing Home (John Soboleski and Herbert O'Neil) nursing home 918 Hale BF
—Farms Shell Station (Richard Cockfield) 31 West BF
—Finance Corp Nicholas DiPaolo mgr 269 Cabot
—Fish & Lobster Co (Thomas J Lotito) 19 Water
—Gospel Mission 302 Cabot
—Health Center Mrs Mary G Coffin executive sec-treas 181 Rantoul
—Historical Society Madeleine R Torrey treas-sec 117 Cabot
—Hospital Craig S Slater administrator Herrick C Heather
—Housing Authority John A J Slaven executive dir 49 Story av

BEVERLY ICE CO (John C Kelleher Jr) wholesale and retail ice—fuel oil—coal—wood asphalt driveways—loam—sand—stone—gravel—and trucking 232 Essex tel WA 2-0080—See top edge

—Leather Finishing Inc Antonio Pinto pres Agostinho Costa treas leather finishers 115 Park

BEVERLY
Motor Sales Co., Inc.

CHARLES J. TERSOLO, Pres.

DIRECT FACTORY DEALER

OLDSMOBILE • FIAT

SALES — SERVICE — PARTS

Tel. Beverly WA 2-3075

COMPLETE AUTOMOBILE SERVICE
Factory-Like Repainting • Fender & Body Refinishing
PARTS - Wholesale & Retail
GUARANTEED USED CARS
"Finest Selection of Used Cars on The North Shore"
131-135 RANTOUL ST., BEVERLY

Beverly Motor Sales Co., Inc.

CHARLES J. TERSOLO, Pres. and Treas.

Finest Service Station on the North Shore

BRING YOUR CAR TROUBLES TO US AND GET QUICK, EXPERT CLEARANCE OF ALL DRIVING DIFFICULTIES

LARGEST BODY SHOP IN BEVERLY
COMPLETE BODY REPAIRS
WRECKED CARS RE-BUILT
RE-FINISHING
FRAME STRAIGHTENING
BEAR ALIGNMENT

When Your Car is Repaired Here, You Are Assured of the Personal Attention of the Largest Expert Shop Force in the City.

TEL. WA 2-3075

131-137 RANTOUL ST. BEVERLY, MASS.

BOYD ROBERTS WALTER S. FLINT Insurance Agency, Inc.
Real Estate-Rentals BOYD ROBERTS, Pres.-Treas.
170 CABOT ST. Tel. WA 2-0786 Res. 45 NEPTUNE ST. Tel. WA 2-2511

BEVERLY LUMBER MART INC Lawrence M Cann pres-treas—building materials and supplies—lumber—paint and hardware 107 Brimbal av tel WA 7-1138—See p 60

—Manor The apts 50 Broadway

—Marine Basin (Thomas J Lotito and Adrien E Caron) ship chandlers 15 Water

—Market (Joseph Pevritsky) 384 Cabot

BEVERLY MOTOR SALES CO INC Charles J Tersolo pres-treas—authorized Oldsmobile and Fiat sales—service and parts—general automobile repairing and body work 131-137 Rantoul—Warehouse 6 Central ct tel WA 2-3075 for all depts—See Ribbon and insert opp Name Alphabetical Directory

—Municipal Airport Leslie C McCollock mgr Airport rd

—Music Co (G Julian Warner) 12½ Bow

BEVERLY NATIONAL BANK Burton W Phillips pres-trust officer John M Foster v pres Arthur W Jones cashier Catherine F McVeej—Howard W Jensen and Gordon D Thornton asst cashiers Labelle Mampre asst trust officer 240 Cabot tel WA 2-2100—See back edge and p 44

—Nike Site Battery "A" 605 MSL BN Airport rd

—Package Store Inc John Dean pres Edward J Foley treas 100 Cabot

—Paint & Wallpaper Co (Meyer L Baker) 278B Cabot

—Park Hotel Inc Mrs Yvonne J Audet treas (Park Hotel) 146 Rantoul

—Pattern Works (John H Woods and Richard C Silver) (2d fl) 202 Rantoul

—Rest Home (Winthrop P Porter) 32 Broadway

—Sand and Gravel Co (Jerry Vitale) 17 Roundy

CAMPBELL FUNERAL SERVICE
65 CABOT STREET
Telephone Beverly WA 2-1113
CHARLES E. CAMPBELL FRANK T. CAMPBELL

BEVERLY EVENING TIMES

Serving the Merchants of Beverly and the North Shore Since 1893

BEVERLY SAVINGS BANK Philip K Rowe pres Thomas H Bott Jr executive v pres George R Spear—Benjamin A Patch—John C Lovett—Leroy D Marston—Curtland C Brown and Joseph A Kelly vice presidents R Wendell Dronsfield treas Margaret P Gulbrandsen—Sheldon R Norwood and Clay G Parmenter asst treasurers Roy K Patch clk 175 Cabot tel WA 7-0333—See front edge

—Savings Bank Bdg 175 Cabot

—School For The Deaf Dr Roger J Edwards pres Preston E Woodberry v pres Mrs William W Prichard clk William W Prichard treas William E Bragner administrator 6 Echo av

—Shade Shoppe (Richard S Stapledon) window shades 309 Cabot

—Sign Co (Charles P Scouras) 162 Cabot

—Smoke Shop (Charles Crabtree and Robert W Gardiner) 145 Cabot

BEVERLY STORAGE WAREHOUSE bonded storage rear 145 Hale tel WA 2-4806—See inside Front Cover

BEVERLY TRUST COMPANY Reid H Corning pres-treas—Ernest E Hatch and John C Cole asst vice presidents John H Burnham—Robert S St Pierre—Harry Burrows and Nathan Cutler asst treasurers Stuart Hayden auditor—Main Office 165 Cabot tel WA 2-1024—Consumer Credit Dept 167 Cabot tel WA 2-8811—Branch Offices 721 Hale—Beverly Farms tel WA 7-0183—Shopping Center off Walnut rd—S Hamilton tel HO 8-2565 325 Broadway—Lynnfield tel LY 3-8201—See p 45

—Typewriter Rental Co (Harry H Pillman Jr) 16 Frankwood av

—United Fund (7) 275 Cabot

—Wharf Corp Philip L Carlman pres Harold L Carlman Jr v pres real est 65 Bow

MORGAN & DOUGLAS

—REALTORS—

BEVERLY SAVINGS BANK Bldg. Tel. WA 2-0885

Bevilacqua Albert A (Mary) chef Lexington h 12 Chipman rd
—Lorraine M married Joseph Stark
Bevtron Inc George F Juley Jr pres Ashton E Taylor treas electronics (2d fl) 59 Park
Bianchi Carlo G washing machine reprman Cambridge r 93 Balch
—Guido (Eleanor) presser Salem h 93 Balch
Bianco Francis R (Dorothy E) (Depot Package Store) 11 Enon h 14 Dartmouth
—Frank J (Aileen) tchr 545 Cabot h at S Hamilton
Biancucci Anthony J (June M) draftsman Boston h 9 Jasper
Bianculli Anthony (Jeanette A) h 10 Kittredge
Bick Mabel A wid Peter P r 43 Bow
BICK RAYMOND P (Lorraine K) funeral director Bick and Curry Funeral Home 43 Bow tel WA 7-1117 h do—See Front Cover
BICK AND CURRY FUNERAL HOME Raymond P Bick and John T Curry Funeral Directors 43 Bow tel WA 7-1117—See Front Cover
Bickford Charles H (Anita C) constr foreman 23 Dolloff av h 46 Abbott
—Harry W Jr (Hazel I) toolmkr Lynn h 41 Dartmouth
Bierkoe George O (Eleanor) pres Endicott Junior College 376 Hale h 375 do
Bierman Henry C (Esther M) mach USMC h 54 Hillside av
Big Buck Auto Supply Co (Morris Goldfield) auto accessories 12 Elliott
Bigelow Chandler (Margaret D) banker Boston h 844 Hale BF
Biggs O Howard (Jane) supv SEPInc h 56 Colon
Bigney Charles painter r 9 Park
—Charlotte E emp research dept USMC r 13 Pierson
—Loyal (Charlotte M) steamfitter Salem h 13 Pierson
—Walter L (Kathleen M R) foreman Salem h 25 Matthies
Bill's Chevron Station (William St Peter) gasoline 473 Rantoul
—Oil Service Inc Gordon W Estes pres-treas fuel oil 91 Park
—Service Station (Willard H Estes) 91 Park
Bilodeau Antoine (Rosilda) h 5 Chestnut
—Raymond J (Lillian N) carp emp 20 Oak BF h 2 Nursery

ERNEST & ERNEST B. WRIGHT
FUEL OILS - BURNER INSTALLATION and SERVICE
TEL. WA 2-0764 ICE CUBES TEL. WA 2-7730
OUR TRUCKS SERVE YOU DAILY - Office and Res. 24 Odell Ave., Beverly

TED C. SIHPOL
REAL ESTATE AND INSURANCE
YOUR FRIENDLY BROKER
221 CABOT ST. TEL. WA 2-1206 BEVERLY

Bilt Rite Construction Co Ralph O Smithson Jr pres-treas 324 Cabot
Bimbo Nicolo J (Dorothy T) h 10 Hobart av
Binny Stewart M (Isabella S) painter USMC h 38 Arlington av
Biondini Caterina wid Eugenio h 141 Park
—Inez E mach opr Boston r 141 Park
—Laura T assembler SEPInc r 141 Park
Birarelli Arthur O A (Edith T) reprman Salem h 36 Cliff
—Frederick (Norma J) leatherwkr Peabody h 32 Riverview
—Giustina wid Carlo h 36 Cliff
—Patricia C r 36 Cliff
—Richard A (Jean) h 36 School
Birkemose John H (Mary G) foreman USMC h 207 Brimbal av
Birmingham C Mary rem to Danvers
—Grace M wid John C sub tchr Beverly School Dept h 7 Columbus av
—James A (Caroline F) firefighter BFD h 10 Odell av
—Jane F nurse Middletown h 20 Cliff
Biron Hubert M (Grace I) maint supv Boston h 69 Cross la
—Rene H (Joan M) elec eng GECo h 20 Foster dr
Birstine Elena L lwyr 5 Pleasant h do
Bisacchi Domenic (Virginia M) painter Danvers h 12 Sohier rd
Bisaillon Leo P (Irene R) dir testing public schools and tchr 164 Hale h 38 Brimbal av
Bissel Eugene F (Alice M) quality control eng USMC h 27 Wedgemere rd
Bisson Karl R (Mary R) mech Cambridge h 132 Bridge
—Martha R wid William G r 6 James
—Roland G h 71 Livingstone av
Bither Gladys F Mrs h 148 Cabot
Bittles Celeste B Mrs h 907 Hale BF
Bitzer John h 417 Cabot
Bivona William A (Nancy K) research eng Lexington n 7 Clifton av
Bixbee Harry L (Virginia C) adv rep 108 Cabot h 14 Baker av
—Joyce C (Joyce Bixbee School of Dance) 14 Baker av r do
—Joyce School of Dance (Joyce C Bixbee) 114 Baker av
—Virginia C Mrs clk (28) 191 Cabot r 14 Baker av

Bixby Frank E (Bertha B) physician 1 Monument sq h at Wenham
Bjork Clarence W (Lorraine) laundrywkr Marblehead h 8 Grover
Black Alexander W D (Jean D) sls eng Vermont r 4 Salem rd N
—Betsy L clk 58 Rantoul r 5 Bertram
—Esther A wid Alexander office mgr 1 Monument sq h 5 Bertram
—Hazel G wid John H h 16 Washington
—Joel L student r 14 Munroe
—John H Jr (Mary E) slsman Nashua Tenn h 5 Crestline cir
—Leo I (Rhoda S) laundromat Lynn h 14 Munroe
—Leonard M (Joan I) adv Boston h 11 Colgate rd
—Nancy L in U S Air Force r 5 Bertram
—Rhoda S Mrs bkkpr Salem r 14 Munroe
—Sherman L Jr (Elizabeth S) slsman Boston h 25 Dartmouth
—William H h 4 Salem rd N
Blackington Alton H (Alice P) writer h 841 Hale BF
Blackman Herbert (Selma) printer Chelsea h 7 Museum rd
—Robert r 30 Ocean
Blackmer Marion L wid James W h 54 Lovett
Blackwell Herbert M (Theresa M) clk Boston h 3 Salem rd N
—Michael H Jr in U S Army r 3 Salem rd N
Blade Joseph M (Kathryn L) expediter GECo h 106 Hale
—William L in U S Marines r 106 Hale
Blades Janet W Mrs bkkpr M-EECo r 111 Essex
—Katie W wid Joseph W h 186 Hale
—Richard r 2 Silver ct
—William J (Janet W) h 111 Essex
Blagden George (Josephine S) security analyst Boston h 576 Essex
Blair Cecil C (Louise F) elec eng N Andover h 16 Harwood
—E Louise officer in charge 9 Hale h 21 Thorndike
—Elizabeth L wid Eugene died Mar 9 1961 age 76
—Herbert R (Dorothy F) h 71 Cabot
—Irene Y Mrs asst kitchen supv BHosp h 504 Rantoul
—Jeanne tchr 3 Essex h at Nahant
—Lea wid Rudolph clk 232 Cabot h 71 do
Blais Emile F (Rose D) trk driver Salem h 12 Summit av
—Henry E mgr 416 Cabot h at Peabody
Blaisdell Charron L Mrs waitress 45 Enon h 46 Wallis
—William C (May L) h 148 New Balch

BEVERLY EVENING TIMES
Serving the Merchants of Beverly and the North Shore Since 1893

Blake Donald F (Elizabeth M) electronicwkr Salem h 13 Agate
—Joseph A (Alice R) h 16 Hayes av
—Robert L (Lee A) shoe slsman Salem h 26 Longview dr
Blakeney Gladys E Mrs r 11A Lyman
Blanchard Charles L (Josephine L) emp Frederick J Bradlee h 320 Hale
—Edward H (Shirley R) constrwkr 7 Wellman h 6 Rantoul
—Joseph H (Phyllis A) mach USMC h 5 Galloupe av
—Josephine L Mrs residence matron 245 Cabot h 320 Hale
—Leroy K (Frances H) custodian Danvers h 485 Elliott
—Mabel A wid William M r 5A Clifford av
—Norman W (Shirley) trk driver city h 19 Whitney av
—Richard C (Theresa M) linotype opr Peabody h 40 Pleasant
—William M (Barbara M) clk BHosp h 35 Herrick
Blanchette Joseph A (Rose M) mach USMC h 15½ School
—Odilon G (Eliva M) mach USMC h 28 Overlook av
—Raymond A (Ruth J) foreman CBS h 12 Stanley
—Rene P (Annette M) office mgr Gloucester h 45 Hathaway av
—Robert F (Rose M) emp city h 28 Rowell av
Blaney Susan Mrs emp 67 West BF r do
Blatt David (Myra M) slsman h 44 Dartmouth
Blaus Ilgvars (Olga) TV tech Salem r 68 Hart BF
Bleau Louis J (Elizabeth W) mech eng GECo h 36 Pickman rd
Blechman Sheldon F (Dawn) ins agt Peabody h 14 Roosevelt av
Blenkhorn Charles h (4) 276 Rantoul
—Leonard E (Judith J) carp h rear 70 Dodge
Bliss Philip B (Margarette B) student h 746 Hale BF
—William J (Helen M) supv GECo h 58 Parramatta rd
Blodgett Harry emp USMC h 19 Federal
—William H (Merle E) insp USMC h 28 Northern av
Bloise Bessie r 78 Lothrop
Blomberg Adolph B died Apr 18 1960 age 55
—Ethel E wid Adolph B h 18 Upland rd
—Priscilla E clk Boston r 18 Upland rd

Blood Helen A bkkpr 545 Cabot h at E Lynn
—Ida E Mrs odd shoe girl 105 Rantoul h 7 Phillips
Bloom Herbert (Viola M) student h rear 3 Haskell BF
—Viola M Mrs office sec Boston r rear 3 Haskell BF
Blue Seal Auto Sales (Angelo Marciano) 242 Elliott used cars 34 Cabot
Bly Florence B wid George H h 13 Holding
Boag Annie S wid Robert E died Apr 12 1961 age 86
Boardman Bette A wid Roger P h 62 Conant
—T Dennie Thomas B Muldoon sls rep real est 22 Oak BF
Boccia Joseph (Clara K) gardener h 10 Connolly pl BF
—Ralph J constrwkr 354 Cabot r 10 Connolly pl BF
Bochynski Louis S (Angela R) letter carrier BPO h 18 Davis rd
Boden Doris M wid Samuel housekpr Wenham r 5 Conner rd
—Ernest J h 5 Conner rd
—Margaret wid Clarence r 5 Conner rd
—Margaret K slswoman 266 Cabot r 5 Conner rd
Bodge Kenneth L (Ruth G) assembler GECo h 631 Cabot
—Ruth G Mrs steno GECo r 631 Cabot
Boe Karen A office clk USMC r 67 County Way
—Lance R student r 67 County Way
—Moritz (Charlotte E) clothing Danvers h 67 County Way
—Norman in U S Army r 67 County Way
Boeggeman Joseph C (Joan G) eng Boston h 4 Radcliff rd
Boettger Ronald (Karen E) IBM clk TelCo h 33 Elliott
Bogel William (Rita R) helper USMC h 19 Bates Park av
Bogrett Frank E (Kathleen E) trk driver CBS h 328 Cabot
—Frank E Mrs (Kathleen) died Dec 23 1960 age 51
—Frank E Jr (Georgianna) h 16 Harrison av
Bohaker Marion wid Hadley h (2) 17 Dane
Bohm Gunter (Linda) rem to Michigan
Bois Arthur J (Mildred T) h 372 Cabot
—Gerald J (Doris W) creditman Boston h 4 Highland av
Boisvert Bernard D (Dora J) mach USMC h 13 Oakhurst rd
—Edward A mech 8 Railroad av h at Danvers
—Janice married Andrew Geizakis
—Robert L (Lorraine M) shoewkr Lynn h 16 Longview dr
Bolgatz Norman S (Elaine S) eng GECo h 24 Wellesley rd
Bolla Frank P (Edna M) mach USMC r 22 Sohier rd
—Orsola wid Lewis r 2 Deven av

Bolles Betty Lou married Frederick Larrabee
—Dorothy C Mrs clk 1 West BF h 99 Haskell BF
Bolton Irene bkkpr 9 Broadway r 11 do
—Mary Mrs h 11 Broadway
—Robert W (Marilyn J) in U S Army r 286 County Way
—William F (Virginia L) switchboard opr Salem h 19 Raymond av

BOMAC LABORATORIES INC Henry C McCarthy chairman of the board Harold C Booth pres-treas Herbert A Finke executive v pres and gen mgr—manufacturers of microwave products—Salem rd c Route 128 tel WA 2-6000—See p 62

Bona Gladys N wid Henry W h 10 Courtney dr
—Ida M Mrs waitress 45 Enon h 8 MacArthur rd
—John F (Irene) mach Lawrence h 19 Railroad av
—William r 12 Pleasant
Bonacci Peter (Theresa) rte slsman r 25 Madison av
Bonaito Paul J (Joan M) mech Salem h 4½ Pierce av
Bonaiuto Anthony J tchr 502 Cabot h at Malden
—Joseph F (Maria R) emp USMC h 39 Chase
Bonaventura Louis C (Margarite) mach USMC h 16 E Corning
—Louise C wid Louis C died Jan 22 1961 age 67
Bond Hotel Inc Anthony C Mobilia pres Mrs Evelyn Mobilia clk of corp Michael Pisani Jr treas 9 Park

BON-DE ELECTRONIC LABORATORIES INC William G DeTrude pres Richard F MacDowell v pres—sales John Bontorno treas high vacuum equipment and custom glass work 363 Rantoul tel WA 2-1106

Bondno Dominic h 18 Roundy
Bonerba Jennie Mrs r 31 Elliott
Bonin Robert M (Phyllis P) lwyr Boston h 13 Sunnyvale
Bonjorno Anthony Jr student r 140 Park
—Cassie R Mrs h 140 Park
Bonocore Leo (Natilie) lubricator 211 Rantoul h 48 Pleasant
Bontorno John (Helen A) treas Bon-De Electronic Laboratories Inc 363 Rantoul h at Danvers
—Mary Mrs r 324 Cabot
Bonugli Angela E wid Corrada died Apr 19 1960 age 80
Bookholz Ralph W (Eleanor M) chef 448 Rantoul h 11 Sunset dr
Boole Francis H (Ruth H) rem to California

BOYD ROBERTS WALTER S. FLINT Insurance Agency, Inc.
Real Estate-Rentals BOYD ROBERTS, Pres.-Treas.
170 CABOT ST. Tel. WA 2-0786 Res. 45 NEPTUNE ST. Tel. WA 2-2511

BOOMA-BREED INC—complete heating—air conditioning and fuel oil service—Largest Oil Burner Service Organization on the North Shore—Timken Silent Automatic Heating Equipment—sales and service 12 Pine Swampscott call LY 2-1580—PI 4-4211 or Enterprise 5728 No Charge—See top lines and p 63

Booraem Fletcher V (Louise) public relationsman Boston h 47 Oak BF

Booth George F (Geraldine M) nailer Lynn h 15 Myrtle

—Harold C (Evalina M) pres-treas Bomac Laboratories Inc Salem rd South c Rte 128 h Paine av PC

—Richard H (Ann C) sls rep Bomac h 37 County Way

—Robert W (Rita G) mgr-buyer Peabody h 18 Gove av

—Roger G r Paine av PC

Boothby Milton W milk processor 131 Conant r do

Boothroyd Frank E h 27 Bertram

BORAH'S (Borah J Yoffa) — fountain — luncheon — gifts — candies — cards — papers — magazines and smokers' needs Broadway and Rantoul—See Front Cover

Boris Eva insp GECo r 10 South

—Peter J mach Salem r 10 South

—Rose wid John A h 10 South

—Steven J (Jennie) rem to Lynn

Borsetti Julio C (M Ruth) eng Melrose h 42 Pratt av

—Raymond L (Mary A) eng Andover h 10 Locust

Borysthen-Tkacz Roman (Maria A) eng GECo h 3 Walden

Bossie Alfred J (Ida M) h 390 Rantoul

—Dennis N (Celia M) leatherwkr Salem h 12 Shortell av

—Doris M clk Salem r 390 Rantoul

—Priscilla M married Frank Chapman

Boston & Maine Railroad Station Park Beverly Farms Station Oak BF and Monsterrat Station 184 Essex freight station Park

CAMPBELL FUNERAL SERVICE
65 CABOT STREET
Telephone Beverly WA 2-1113
CHARLES E. CAMPBELL **FRANK T. CAMPBELL**

BEVERLY EVENING TIMES
Serving the Merchants of Beverly and the North Shore Since 1893

Boswell Alma C nurse Washington D C r 20 Swan
—Arthur F (Mary M) h 21 Coolidge av
—Helene E upholstery cleaning 20 Swan r do
—May G office sec Washington D C h 20 Swan
—Millicent J tchr BHS r 20 Swan
—Pauline L wid Earl nurse BHosp h 27 Appleton av
—Richard C apprentice mach Salem r 21 Appleton av
Bosworth Dana R (Charlotte P) expediter USMC h 32 Pickman rd
Bott David W mech eng Norwalk Conn r 6 Columbia rd
—Joan J Rev pastor Iowa r 6 Columbia rd
BOTT THOMAS H JR (Ruth M) executive v pres Beverly Savings Bank 175 Cabot tel WA 7-0333 h 6 Columbia rd—See front edge
Botwinick Irwin K (Ada) Rabbi Congregation Sons of Abraham h 51 Lovett
Bouchard Adrian C (Margaret M) reconditioner Peabody h 7 Goodwin rd BF
—Alice B Mrs furn rms 106 Cabot r do
—Andrew J fisherman h 51 Front
—Andrew J (Athena) h 53 Front
—Annette L Mrs nurse BHosp r 35 Everett BF
—Ernest R (Therese M) plant mgr 93 Park h 49 Elliott
—Gail student r 49 Elliott
—Gaston J (Lucille A) refrigeration mech Salem h 42 Hathaway av
—George P (Alice B) (George P Bouchard & Son) 106 Cabot h do
—George P & Son (George P Bouchard) contrs 106 Cabot
—Henry A (Patricia A) packer Danvers h 15½ Mulberry
—Jean A (Annette L) carp Malden h 35 Everett BF
—Linda A married David Govoni rem to Danvers
—Napoleon A (Alma M) h 33 Baker av
—Neil Jr (Mary H) project eng USMC h 32 Northern av
—Philip (Cecile) h 12 Davis
—Raymond C (Anne C)elec designer Boston h 6 Madison av

For any form of Insurance call
FORNESS & MORGAN, INC.
BEVERLY SAVINGS BANK Bldg. Tel. WA 2-0885

FUEL OIL
COAL . . . COKE
OIL HEATING EQUIPMENT
Tel. WA 2-7111 OR PI 4-5500
PICKERING
SINCE 1838

—Raymond G (Virginia G) streetman 50 River h 5 Highland ter
—Robert L (Priscilla M) h 14 Summit av
—Roy H (June I) leatherwkr Peabody h 105 Hale
Boucher Arthur W (Gisele M) chemicalwkr Peabody h 30 Dartmouth
—Charles E Jr clk 1 Dodge r 9 Fayette
—Gertrude L wid Charles E h 9 Fayette
—Martial J (Lorraine H) clk USMC h 7 Judson
—Richard B (Alice J) mach Salem h 54 Glidden
Boudreau Alice E wid Joseph I h 24 Rantoul
—Daniel (Alice M) rem to Danvers
—Isador J (Yvonne L) tanner Salem h 11 Grant
—Judy r 24 Rantoul
—Richard H (Jacqueline L) rem to Danvers
—Roger J (Elaine C) carp h 69 Sohier rd
Boudreault Raoul R (Ida L) maintman B&M h 45 Western av
Boudrot Ella M wid Paul h 21 Stone
—John J (Ida W) mach USMC h 748 Hale BF
Boulay Edward C (Ruth M) acct Chelsea h 5 Northwood rd
Bouley Paul J (Barbara A) flight eng Boston h 36 Millbrook rd ext
Bourgeois Emma wid Alfred r 12 Amherst rd
—Louis C (Merle A) boilermkr h 7 Lakeview av
—Raymond P hairdresser Boston h 12 Amherst rd
Bourke Thomas E (Eleanor J) methods eng N Andover h 10 Sunset dr
Bourne Jonathan F student r 93 Hale
—Philip E student r 93 Hale
—Philip W (Mary E) archt Boston h 93 Hale
Bourneuf Henri J (Elizabeth McK) v pres Boston h 118 Valley BF
Bourque Dorothy H Mrs nurse BHosp h 416 Elliott
—Richard T (Evangeline M) mach USMC h 48 Ashton
—Theodore E (Vivian D) rem to Norwalk Conn
—William J (Evelyn P) barber 269C Cabot r 27 Cross
Boutin Arthur L r 44 Elliott
—Joseph r 44 Elliott
—Marion E tchr Haverhill h 44 Elliott

Bovio Albert T (Eleanor R) elec foreman SEPInc h 14 Country dr
—Dorothy E Mrs h 2 Vestry ter
—Harry T (Phyllis) coml fisherman h 36 Stone
—Joseph (Marie L) stock clk USMC h 424 Elliott
—Madeline M Mrs slswoman 246 Cabot r 6 Crosby av
—Mary C wid Nicholas h 4 Davis
—Nicolas J (Madeline M) gasoline 50 Cabot h 6 Crosby av
—Peter M supv Boston r 6 Crosby av
—Robert J emp Bomac r 424 Elliott
—Ronald J rem to Lynn
Bowden Benjamin F (Mary C) h 11 Central
—Benjamin H (Kathryn W) bank pres Cambridge h 17 Bancroft av
—Benjamin J (Lorna S) loan officer Boston h 121 Cross la
—Franklin C (Rozella) patternmkr USMC h 76 Chase
—George W (Mildred F) draftsman EGCo h 5 Gardner
—Velma emp Bomac h 602 Cabot
Bowen Henry S (Martha L) condr B&M h 8 Judson
—Wendell L (Maxine F) mach Warren McCoy Co Inc h 25 Pond
Bower Arthur L asst eng Danvers r 261 Elliott
—Edward C pres Merrimack-Essex Electric Co 223 Cabot h at Lowell
—John H (E Virginia) wood patternmkr Boston h 17 Gary av
—Kathleen E wid Ross A h 261 Elliott
—Ross A died Mar 9 1961 age 64
Bowers F Earl (Alice B) slsman Everett h 248 E Lothrop
Bowes Evelyn M governess 808 Hale BF r 248 E Lothrop
Bowker Helena wid Leslie r 376 Elliott
Bowles Agnes V chemist USMC r 162 Bridge
—David R r 11 Goldsmith av
—George F (Abbie C) firefighter BFD h 11 Goldsmith av
—John F carp r 11 Goldsmith av
—William A (Ethel B) h 162 Bridge
Bowl-O-Mat (Arthur T and Peter J Christopher) bowling alleys 100 River
Bowman Arthur (Nellie) h 19 Whitney av
—Carl G (Victoria) mach USMC h 403A Cabot
—E Miriam wid Clarence E h 44 Eastern av
*—Edward F (Doreen W) physician Boston h 858 Hale BF
—Elizabeth R clk USMC r 44 Eastern av
—Marie M wid Ernest V h 84 Cabot
—Mary A emp SEPInc r 19 Whitney av
—Milton K (Bowman's) 280C Cabot h at Ipswich

BURSAW OIL CORPORATION
FUEL OIL and OIL HEATING EQUIPMENT
COLONIAL ROAD, SALEM Tel. PI 4-4200

—Oscar L (Bertha M) baker and meats Salem h 25 Brimbal av
—Richard D v pres Bowman's Bakery Inc 380A Cabot h at Marblehead
—Robert B (Essex Survey Service) (3) 275 Cabot h at Salem
—Ruth M clk USMC r 44 Eastern av
Bowman's (Milton K Bowman) meats 280C Cabot
—Bakery Robert R MacDonald pres-treas Richard D Bowman v pres Mrs Nancy A MacDonald asst treas 380A Cabot
Box James A tchr New Foundland r 39 Broadway
—Leonard F (Ellen C) physician 39 Broadway h do
Boyd Doris I dean of girls BSH r 31 Pratt av
—Ellen R wid John A h 45 Neptune
—Lillian M asst dir of Christian Education Boston r 31 Pratt av
Boyden Candace E tchr Wellesley r 591 Hale PC
—Ruth T Mrs mgr 29 West BF r 591 Hale BF
—Terry T student r 591 Hale PC
—W Lincoln 3d (Nancy) rem to Cambridge
Boylan Charles V (Edith M) treas Boston h 23 Radcliff rd
Boyle Jenny C r 2 Museum rd
—John J Jr tchr N Reading r 42 Thorndike
—Richard P (Ann L) IBM opr SEPInc h 42 Hull
—Robert X (Marion E) prod supv Ipswich h 720 Cabot
Boynton Sumner H (Jean A) draftsman USMC h 11 Elnew av
Boyson Mary E Mrs h rear 103 Cabot
—Sarah W wid Alexander V h 7 Cole
Braccia Joseph J (Mary C) line assigner TelCo h 16 Bresnahan ct
Brace Lloyd D (Marion H) rem to Germany
Brackett Walter E h 14 Bennett
Bradbury Elias (Marjorie J) expediter USMC h 5 Jewett rd
—Theodore E (Patricia A) asst mgr Lynn h 49 Bartlett
Bradford Linwood M (Shirley M) rem to Maine

LEE HERSEY OIL CO.
Headquarters For WALTHAM Heating & Cooling
114 ELLIOTT ST. BEVERLY, MASS.
TEL. WA 2-1464 - NIGHT TEL. WA 2-6705

BEVERLY EVENING TIMES
Serving the Merchants of Beverly and the North Shore Since 1893

Bradlee Alice L wid Malcolm h 809 Hale BF
—Frederick J (Josephine) trustee Boston h 332 Hale
—Malcolm died Oct 21 1960 age 60
—Sargent (Louise T) h 1025 Hale BF
Bradley Annie I Mrs h 2 Porter
—Barbara nurse BHosp Herrick r do
—Frank C (Inez M) organ mech Wenham h 30 Northern av
—Frank H (Ada) emp USMC h 33 Bow
—George A (Martha J) mech Salem h 31 Kernwood av
—Grace wid Frank H r 33 Bow
—John A (Nancy A) clk 309 Cabot h 75 Enon
—John H (Lorraine K) clk USMC h 7 Union
—Joseph A gardener r 31 Kernwood av
—Lena F wid John W r 41 Abbott
—Paul J (Barbara M) senior passenger agt Boston h 21 Millbrook rd ext
—R M & Co Inc C Burnham Porter mgr real est 56 West BF
—Robert L (Arlene S) supv USMC h 26 Beacon
—Robert L Jr (Jacquelin) rem to E Lansing Mich
—Russell E (Diane) trk driver Peabody h 102 Bisson
—William F (Barbara F) stocker USMC h 14 Wellman
Bradshaw Eleanor wid William h 646 Hale PC
Bradstreet Cora S tchr music 59 County Way h do
—Ellen M h 35 Abbott
—Elmer E mach USMC h 12 Home
—Jonathan D B (Anna H) h 777 Cabot
—Richard H (Inez M) h 24 Gardner
—Richard H Jr (Avis F) sls eng 21 Lothrop h 22 Marian av
—Robert A (Lorraine) shipper SEPInc r 8 Wilkinster
—Robert L (Marjorie E) maintman USMC h 554 Essex
—Robert O student r 2 Upton av
—Ronald W (Nancy F) draftsman GECo h 508 Elliott
—Ruth A wid Frank r 24 Gardner
—Viola Mrs clk USMC r 2 Upton av
—Walter C (Elizabeth W) emp city h 776 Cabot

McQUEENY'S ELECTRICAL CONTRACTORS
Tel. WA 2-0674 ELLIS SQUARE, BEVERLY, MASS.

Brady Doris M Mrs (Brady's) 151 Hale r do
—Francis P (Leilia L) hosp atdt Danvers h 44 Cabot
—Frank H (Lila M) ins adjuster Boston h 104 Valley BF
—George W (Louise H) supv Boston h 221 Essex
—J J & Sons (William F and John J Brady Jr) trucking 29 West BF
—James R (Lorraine L) road contr rear 29 West BF h rear 122 Hart BF
—John J Jr (Natalie T) (J J Brady & Sons) 29 West BF h 8 Pickman rd
—Lila M Mrs office sec 56 West BF r 104 Valley BF
—Nancy L receptionist Boston r 104 Valley BF
—Nathan C (Rosemary) in USCG h 7 Butterworth rd
—Patricia E Mrs bkkpr 211 Rantoul r 29 Bow
—Richard T (Patricia E) mech Danvers h 29 Bow
—Thomas D (Laurel G) trk driver J J Brady & Sons h 154 Hart BF
—Thomas M (Doris M) (Brady's) 151 Hale h do
—William F (Mary E) (J J Brady & Sons) 29 West BF h Hillcrest rd
Brady's (Thomas M and Mrs Doris M Brady) variety store 151 Hale
Bragan Victoria B wid George W h 1 Lovett ct
Bragdon Charles W rem to Hamilton
—Lewis B (Bertha M C) mach USMC h 10 Summer
Bragg Robert (Jane A) banker Salem r 15 Everett BF
Bragner Josephine E Mrs tchr 6 Echo av r do
—William E (Josephine E) administrator Beverly School for the Deaf 6 Echo av h at Topsfield
Brailsford Paul S (Frances E) slsman Norwood h 90 West BF
Brainard Francis D (Ruth G) civil eng Salem h 2 Melvin av
Branagan Cora M wid Frank h 33 Odell av
Brancato Domenica R tchr BHS r 9 West BF
—John (Francesca) barber 9 West BF h do
Brandley George E (Ethel M) insp mach USMC h 32 Dane
Brandt F Lawrence student r 46 Pickman rd
—Francis L Jr (E Lorraine) elec eng 46 Pickman rd h do
Brault Edward (Evelyn L) h 4 Williams
Braverman Harry emp 47 Park r 436 Rantoul
Brawder Katherine M h (1) 17 Dane

TIMKEN
Silent Automatic
BOOMA - BREED, INC.
OVER 25 YEARS
OF DEPENDABLE SERVICE
TIMKEN Rotary Burners
FUEL OILS
Safe-Comfortable
OIL HEAT
LY 2-1580, PI 4-4211 or Enterprise 5728 No Charge

Brawley Henry N (Leslye M) in U S Navy h 16 Nursery
Bray Donald L (Joyce E) researchwkr USMC h 7 Scenna rd
—Helen C died Jan 9 1961 age 67
—John S (Dorothy J) cabinetmkr Danvers h 5 Ridgewood ter
—Sumner P (Marion G) h 131 Bridge
Brazis William J (Joyce M) linotype opr Boston h 46 Hillcrest av
Breard Noel r 436 Rantoul
Breckenridge Robert (Janet) student h 41 Pond
Brennan Arthur T clk-treas Salem-Beverly Water Supply Board ft Arlington av h at Salem
—Donald P tchr Boston r 235 Essex
—Edward J (Sophie M) guard CBS h 235 Essex
—Ethel M Mrs clk Salem r 17 Herrick
—Frederick W (Mathilde G) mach designer GECo h 145 Bridge
—Katherine D h 797 Hale BF
—Lester J died Aug 1 1960 age 78
—Mary R Mrs h rear 28 Cabot
—Randel J (Marguerite W) quality controller GE Co h 5 Richards rd
—Richard W trk driver Salem r 17 Herrick
—Sophie M Mrs hairdresser Salem r 235 Essex
—Theodore F lobsterman r rear 28 Cabot
—Thomas J (Margaret G) (Brennan and Leahy) 644 Hale h 10 Hancock
—Walter H (Ethel M) tool mach Boston h 17 Herrick
—and Leahy (Edward C Leahy and Thomas J Brennan) aluminum windows 644 Hale BF
Breslin George in U S Army h 25 Arthur
—Mary wid George W h 5 Adams av
—Thomas J mech 282 Rantoul r 5 Adams av
Bresnahan Beverly L wid William F Jr teller Beverly Co-operative Bank h 25 Bridge
—Donald H rem to NY
—Doris E wid William F h 45 Butman
—Doris M dress alterations (4) 156 Cabot r inq do
—Elsie L wid William H h 18 Brown
—Ester Mrs shoewkr 105 Rantoul h 25 Arthur
—Fred (Frances) constrwkr rear 29 West BF h 20 Courtney dr
—John R compositor 112 Cabot r 45 Butman
—Karl T (Margaret M) rteman Danvers h 12 Conway
—Margaret student r 5 Conner rd

BOYD ROBERTS WALTER S. FLINT Insurance Agency, Inc.
Real Estate-Rentals BOYD ROBERTS, Pres.-Treas.
170 CABOT ST. Tel. WA 2-0786 Res. 45 NEPTUNE ST. Tel. WA 2-2511

—Robert G (Carolyn R) standards eng USMC h 61 Odell av
—Thomas F Jr (Pauline C) ins agt Salem h 572 Cabot
—Thomas M rem to Salem
—William H died Sept 14 1960 age 68
Breton Frank L (Victoria L) TV tech h 25 County Way
—Leo P (Mary L) carp Salem h 15 Virginia av
—Peter h 8½ Front
—Sophie Mrs h 15 Wallis
Brett Dorothy Mrs bkkpr 82 River h at S Hamilton
Brewer Alexander R student r 34 Beckford
—Benjamin B (Alice) h (3) 102 Cabot
—Carleton H (Bertha M) r 44 Bisson
—Fred W (Eva M) h 34 Beckford
—George L (Erna F) cable splicer TelCo h 18 Palmer rd
—George W insp USMC h 126A Lothrop
—Leslie A (Margaret M) supv MHInc h 12 Union
—Leslie S (Marie L) lastmkr Andover h 48 Ober
—Mildred N h 11 Devon av
—Roland (Joyce A) dry cleaner Salem h 30 Arthur
—Sandra nurse BHosp Herrick r do
Brewster Stanley W (Janet E) acct Chelsea h 6 Harwood
Brewster's Dairy Bar Beverly Makrinin mgr 3 Enon
Briand Evelyn C Mrs slswoman 234 Cabot r 3 Silver ct
Bridge Malcolm L expediter 330 Rantoul h at Ipswich
—Street I G A (Robert G Dumas) grocers 127 Bridge
Bridges David C (Barbara V) emp U S Govt h 943 Hale BF
Bridgess Elsea M tchr BSH h 20 Chapman
Brierly Elizabeth L wid Clarence L tel opr Salem h 124 Hale
Briggs Arthur h 26 Prospect
—Charlotte A Mrs r 8 Highland av
—Chester S (Olive M) h 11 Roderick av
—Clarence r 26 Prospect

CAMPBELL FUNERAL SERVICE
65 CABOT STREET
Telephone Beverly WA 2-1113
CHARLES E. CAMPBELL FRANK T. CAMPBELL

BEVERLY EVENING TIMES
Serving the Merchants of Beverly and the North Shore Since 1893

Briggs
—Fuel Co Earl F Goddard mgr oil burners 394 Rantoul
—Henry P (Isabelle B) elec eng Boston h 126 New Balch
—Horace C (Ethel L) chief elec CBS h 22 Dolloff av
—Marian F in WAC r 22 Dolloff av
—Mary J student r 9 Putnam rd
—Raymond E (Marilyn B) sls rep Boston h 6 Cornell rd
—Richard G (Georgia W) eng USMC h 56 Enon
—Richard S (Mary E) eletronic eng Bomac h 9 Puritan rd
Brigham Charles (Marian) emp USMC h 73 Corning
—Frederick O died Oct 1 1960 age 78
—J Kendall r 4 W Dane
—Leslie E slsman Salem h 9 Dolloff av
—Marian clk Beverly Savings Bank r 73 Corning
—Roxanna wid Fred h 20 Charnock
Brigham's Inc Donald MacIntosh mgr bakery 218 Cabot
Brighan Frank E (Katherine N) service mgr 81 Rantoul h 4 Ober la
Bright Agnes C Mrs mgr 280 Cabot r 4 Whittier
—Curtis G (Judithe A) in U S Army h 29 Railroad av
—Dorothy E waitress Salem r 25 Beckford
—George A (Agnes C) shipper Salem h 4 Whittier
—George H (Ruth E) carp h 5 Museum rd
—John (Isabelle M) h 25 Beckford
—John Jr lumberman Middleton r 25 Beckford
Brillant Roger D (Phyllis M) carp Salem h 24 MacArthur rd
Brimicombe Judith beauty opr 18 Charnock h at Danvers
Brindle Edward E (Lucille B) bursar Endicott Junior College h 34 Cross
—Harold (Mary) h 4 Gardner
Brine Lillian A wid Charles H h 9 Foster dr
Brinkler Gladys emp USMC h 24 Essex

MORGAN & DOUGLAS
—REALTORS—
BEVERLY SAVINGS BANK Bldg. Tel. WA 2-0885

Brintnall William H (Emelia J) mach opr USMC h 17 Bosworth
—William H Jr (Mary A) mach opr USMC h 23 Bosworth
Briody Leonard L (Mary M) food insp Boston h 41 Abbott
—Margaret Mrs jr clk 453 Rantoul h at Rockport
Briscoe Rest Home (Marion Andrews) 17 Briscoe
Britton Lorraine married Helmut Jackthon
—W W Inc Willard W Britton Jr pres-treas auto parts and supplies 465-467-469 Rantoul
—Willard W Jr (Ruth B) pres-treas W W Britton Inc 465 Rantoul h 125 New Balch
Broadley James R plumber r 11 Railroad av
Broadway Print Shop Inc Lawrence M McLean pres-treas 38 Cabot
Brochu Earl J (Elsie M) bdg contr 50 Hillside av h do
—John B (Margaret M) h 52 Hillside av
Brock Edward L (Jennie M) h 9 Pickett
—Louise G wid Arthur S h 10 Doane av
Broderick David C (Janet M) eng Salem h 34 Rowell av
—Paul H plumber r 245 Cabot
—Paul J (Anne A) clk Salem h 12 Robinson rd
—Richard J (Mildred R) pres Salem h 6 Somerset av
—Robert L printer Boston r 32 Livingstone av
—Winifred A wid David h 32 Livngstone av
Brodie Sidney H (Rose) treas Salem h 25 Bancroft av
Brodsky Erwin (Sylvia L) physician 376 Cabot h do
Brokvist Eric V mech Rowley r 308 Essex
—Henry V (Ruth A) asst foreman USMC h 308 Essex
—Hilma K wid Victor r 78 Lothrop
—Roland E (Winona C) mach USMC h 786 Cabot
—Victor clk 1 Dodge r 786 Cabot
Bromberg Harry rem to Florida
—Robert rem to Hamilton
Bronstein Richard J (Sara A) personnel asst Boston h 18 Heather
Brook Arthur H h 12B Marsh av
—Carol airline hostess Boston r 7 Hillcrest av
—Charles H (Loretta A) guard USMC h 7 Hillcrest av
—Etta M wid George G h 8 Beckford
—Gordon C student r 7 Hillcrest av
—Lena F Mrs r 390 Cabot
Brooks Grace R Mrs h 87 Cabot
—Jeanne M wid Charles H Jr senior clk (16) 191 Cabot r 21 Linden av
—Joseph H (Nadena C) insp Boston h 8 Pierce av
Brookvist Sandra student r 308 Essex

TED C. SIHPOL
REAL ESTATE AND INSURANCE
YOUR FRIENDLY BROKER
221 CABOT ST. TEL. WA 2-1206 BEVERLY

Broome Donald W cashier Peabody r 22 Lothrop
—John W (Edna M) h 22 Lothrop
Brophy Charles J Jr (Virginia H) rem to Salem
—Gladys M Mrs h 7 Porter
—William M dog constable city h 15 Kelleher rd
Brosnan Elizabeth wid James r 67 Baker av
Brotchie Andrew K (Jane I) h 30 Kelleher rd
—Charles W (Clara E) h 55 Chase
—Eva N wid James J r 179 Essex
—James J (Nellie P) asst foreman USMC h 20 Bass River rd
—John F (Eleanor C) setupman USMC h 10 Blake
—Thomas H (Rosamond A) rem to Danvers
—Virginia A Mrs nurse 179 Essex r do
—Walter J (Natilie C) mach USMC h 22 Essex
—Walton J (Virginia A) mach tech Boston h 179 Essex
Brotherton Caroline S nurse Danvers r 460 Cabot
—Earl (Hilja) consultant Boston h 8 Putnam
—Francis T (Pearl C) toolmkr USMC h 460 Cabot
Broudo Joseph D (Beatrice) tchr 376 Hale h 5 Gary av
—Sarah wid Wolf h 5 Gary av
Broughton Eloise Mrs asst mgr 35 Enon h 7 Stone
—Robert E (Joan V) mach Bomac h 67 Bridge
—Robert F student r 6 Gage
Brown Alice L Mrs tchr 545 Cabot r 8 Hall
—Annie M wid Fred S died May 12 1960 age 75
—Arthur L (Alice G) h 11 School
—Auto Supply Inc George A Darrah pres-treas 276 Cabot
—Barbara correspondent Beverly Times r 16 Enon
—Bertha P wid Josiah L h 32 Western av
—Carl M (Marjorie G) rem to New Hampshire
—Charles K acct emp 73 Park h at Danvers
—Charles K (Janet) treas Gar Products 73 Park h at Danvers
—Chester maintman 60 River r 49 Railroad av
—Constance Mrs tchr 131 McKay r 40 Western av
—Curtland C (Florence) v pres Beverly Savings Bank 175 Cabot h 209 Dodge
—Dana (Constance) slsman Boston h 40 Western av
—Deborah A student r 241 E Lothrop
—Donald mech 4 Colon h at Gloucester
—Donald S (Thelma M) mach USMC h 62 Livingstone av
—Earl H (Ellen M) emp USMC h 49 Chase
—Earle F acct 55 Echo av r do

—Edward A (Rosemary C) eng Malden h 33 Sunset dr
—Edward L died June 6 1960 age 61
—Edward R student r 223 Greenwood av BF
—Elizabeth Mrs waitress 256 Cabot h 7 Highland av
—Ellen P office sec Boston r 137 Colon
—Enid M wid John F h 29 High BF
—Ernest E (Martha A) laborer 35 Pond h 23½ Bow
—Florence G r 27 Cressy
—Francis pres Electrical Coatings Inc (3d and 4th fl) 59 Park h at Salem
—Frank G (Leona) store mgr Salem h 33 Chipman rd
—Frank H taxi driver Salem r 18 Federal
—Frank H (Evelyn M) h 4 Shore av
—George adv slsman TelCo h 66 Dane
—George I h 18 Pickett
—George P (Caroline D) slsman TelCo h 12 Smithson dr
—Gertrude M Mrs nurse BHosp r 241 E Lothrop
—Gertrude M wid Clarence E r 11 Longwood av
—Gordon P (Barbara A) auditor Boston h 23 Pine rd
—Gordon W (Jane A) tchr Endicott Junior College h rear 709 Hale BF
—Grace L wid Ernest C h 16 Enon
—Harry W (Catherine E) slsman Boston h 20 Dartmouth
—Henry B slsman Salem h 9 Locust
—Henry B Mrs (Edythe G) died Feb 15 1961 age 47
—Hope Mrs treas Electrical Coatings Inc (3d and 4th fl) 59 Park h at Salem
—J Henry (Gertrude M) expediter USMC h 241 E Lothrop
—Jack H (Hilda W) eng Peabody h 6 Lefavour av
—Jane A wid John A h 214 Bridge
—Joan office sec Danvers r 9 Locust
—John D nurse Boston r Juniper BF
—John F (Hanna M) carp emp 20 Oak BF h 2 Pinewood av
—John W mach USMC h 55 Echo av
—Joseph E (Margaret A) plumber Danvers r 29 Pond
—Josephine D wid William F insp Bomac r 25 Rowell av
—Katherine J tchr 4 Echo av h 15 School
—Kenneth emp city r 11 Railroad av
—M Helen wid Frederick S h 7 Bay
—Marcia F tchr 545 Cabot h at Marblehead
—Marie S Mrs clk 182 Cabot r 8 Lenox
—Marion A Mrs librarian 32 Essex r 17 Baker av
—Mary A r 28 Essex
—May J Mrs office sec (7) 275 Cabot r 223 Greenwood BF
—Mildred P wid Walter E h 19 Wallis

BEVERLY EVENING TIMES
Serving the Merchants of Beverly and the North Shore Since 1893

Brown
—Neal student r 137 Colon
—Neal F (Margaret M) asst dir Boston h 137 Colon
—Norman J (Dolores F) elec eng Burlington h 7 Prescott
—Norman R tchr 502 Cabot h at Danvers
—Paul J (Alice R) planning eng SEPInc h 5 Fielder rd
—Philip constrwkr r 9 Park
—Richard J (Beverly B) rem to NY
—Robert elec Manchester r 29 High BF
—Robert B custodian 167 Hale h 12 Lawrence
—Robert B (Alice L) tchr 3 Essex h 8 Hull
—Robert E (Mary J eng GECo h 31 Giles av
—Robert E (Mildred M) h 36 Ellsworth av
—Robert F (Clarice J) (Lewis Clark & Brown Insurance Co) 275 Cabot h at Reading
—Robert E (Helen A) leatherwkr Peabody h 15 Laurel
—Robert W (Jean L) welder Salem h 14 Williams
BROWN RUSSELL P (A Lillian R) pres Beverly Co-operative Bank 254 Cabot tel WA 2-0857-8-9 h 10 Ober—See Back Cover and p 43
—Ruth wid Thomas F r 37 Parramatta rd
—Shelia M Mrs h 15 Dodge
—Viola F wid Rosco h 6 Prospect
—Walter h 46 Kelleher rd
—William F (Susan D) h 23 Blaine av
—William F Jr (Melissa M) tool chaser USMC h 41 Bridge
—William H h 35 Wallis
—William H Jr (Marion A) janitor Salem h 17 Baker av
—Willie L (Vera E) in U S Army h 52 Laurel
—Willis C h 27 Cressy
Brownell George R (Irene M) wireman Lynn h 21 Grant
Browning Brian A (Marilyn) rem to Essex
—Bruce F (Patricia S) payroll acct Boston h 7 Bay
—Donald E (Beverly A) rem to Essex
—Helen B assembler GECo h 31 Cabot
—John F (Mary K) rem to Hamilton
—Philip W (Ethel P) h 19 Essex
—Ruth N student r 73 Boyles
—Stuart D (Mary T) plumber emp 109 Colon h 73 Boyles
Brownlee Ann r 78 McKay
Brownlow William R (Antoinette M) slsman h 51 Winthrop av

Bruce Adelbert M slsman Boston h 56 Dane
—Bertha H Mrs housekpr r 467 Cabot
—Edgar B (Marjorie G) tchr Brookline h 12 Heather
—Jacob B tchr 502 Cabot h at Reading
—Marjorie G Mrs tchr 12 Pickett r 12 Heather
—Myrtle C Mrs office sec Salem h 16 Home
—William S eng Amerac Inc r 56 Dane
Bruley Ethel F r 32 Central
Brundage Harry R (Martha M) h 25 Pond
Brunet Clarence J (Irene M) bartender 306 Cabot h 19 Simon
—Lionel H (Ethel D) rem to Florida
Brusket Charles M clk 256 Cabot r inq do
—Harriet wid r 65 Essex
Bruso Helen M wid Joseph h 4 Everett BF
Brutto Charles F youth dir 245 Cabot h at Ipswich
Bryan William E (Elfriede W) compositor Times Publishing Corp 116 Cabot h at Amesbury
Bryant Arthur H (Frances J) janitor USMC h 201 McKay
—Arthur H Jr bkkpr 240 Cabot r 201 McKay
—Clair W (Virginia) eng Andover h 13 Thorndike
—Ellen M student r 201 McKay
—Janet governess 884 Hale BF r do
Bryant John W (Anne P) lwyr Boston h 76 West BF
—Leland A (Gertrude J) mgr 381 Rantoul h 32 School
—Sherwood F (Maude E) asst supt Boston h 2 Monument sq
Bryne James W (Marion G) h 2 Kelleher rd
Bryson Edward E clk Lynn r 664 Cabot
—Everett F (Norine V) asst mgr Salem h 664 Cabot
—Frederick C clk Boston r 664 Cabot
—Judith C clk steno 3 Essex r 664 Cabot
Bubier Sandra nurse BHosp Herrick c Heather r do
Bucchiere John J chairman of the board Salem-Beverly Water Supply Board ft Arlington av h at Saugus
Bucci Beatrice J nurse BHosp r 4 Herrick st ext
—Charles L (Aquilina M) assessor (11) 191 Cabot h 4 Herrick st ext
—Paul V (Livia A) elec Bomac h 16 Thompson rd
—Raymond (Annie) mgr Middletown h 46 Cabot
—Raymond Jr student r 46 Cabot
—Robert A (Donna F) mach USMC h Rizza rd BF
—Theodore E (Carol J) rem to Topsfield
Bucco Bruno T (Jean M) mason Hamilton h 95 Bisson
—Mauro (Anita) constrwkr h 22 W Dane
—Vito (Janice) plasterer GECo h 40 W Dane
Buchanan Dennis W (Kathryn M) in USCG h 93 Corning

*Buchanan Eustace W lwyr Boston r Bay View av
—Frederick A h 173 Essex
—Frederick A Jr (Elinore F) welder GECo h 461 Rantoul
—Joseph A (Mary G) tech Bomac h 2 Chapman ter
*—Marian B wid Edwin P h Bay View av
—Mary M married Bryant A Browning rem to Essex
—Nellie Mrs rem to Virginia
Bucharowski Alfred F (Jean M) mach USMC h 1 Middle
Buck Donald A (Rita D) chemist Woburn h 55 Brimbal av
—Rita D Mrs bkkpr Boston r 55 Brimbal av
Buckle Pauline A nurse BHosp h (36) 15 Ives
—William H clk BPO r 30 Broadway
Buckley Annie T wid Michael F died Aug 30 1960 age 90
—Arthur F (Eliza A) h 14 Puritan rd
—Arthur J (Mary E) h 18 Summer
—Dorothy clk Boston r 7 Jewett rd
—Frances M tchr 30 Conant r 14 Puritan rd
—Francis G mach SEPInc h 58 Cabot
—J Leo h 7 Jewett rd
—James M (Mary L) eng USMC h 118 Dodge
—John J (Helen L) h 8 Moulton ct
—Joseph F (Josephine E) shipper 38 Cabot h 16 Wellman
—Mary F shoewkr Danvers h 34 Broadway
—Richard J (Phyllis J) sls rep Boston h 55 Winthrop av
—Richard L (Mary F) est planner Boston h 277 Dodge
—Thomas E printer emp 38 Cabot r 16 Wellman
Bucknam Paul C (Beverly J) civil eng Boston h 30 Foster av
Budd Hardy H (Ruth L) assembler Chelsea h 30 Prospect
Buffett Rita F researcher Buffalo N Y r 27 Brackenbury la
—William J (Margaret J) h 27 Brackenbury la
Bugden Donald L (Nancy A) pilot Boston h 2 Hull
BUICK AND OPEL MOTOR CARS C E Whitten & Sons sales and service 375-381 Rantoul—See p 41
Bulens Donald P (Arlene) glass cutter Salem h 8 Robinson rd
Bulger Alexander (Elsie V) molder USMC h 46 Shortell av
Bulkely Roger emp USMC h 8 Front
Bullis Addison H (Phoebe M) leatherwkr Peabody h 11 Brimbal av
—Roy C printer Salem h 10 Roderick av

BOYD ROBERTS WALTER S. FLINT Insurance Agency, Inc.
Real Estate-Rentals BOYD ROBERTS, Pres.-Treas.
170 CABOT ST. Tel. WA 2-0786 Res. 45 NEPTUNE ST. Tel. WA 2-2511

Bulmer Earl J (Rita M) mech 381 Rantoul h 15½ School
Bunk Barbara C student r 11 Wellman
—George (Katherine) custodian BHS h 11 Wellman
—Georgia A student 11 Wellman
Bunker E Leslie (Charolotte E) forms designer Boston h 16 Temi rd
—Julia E nurse BHosp r 345 Cabot
Buraczynski John P (Vivian L) acct Peabody h 112 Essex
Burak Anthony A (Dorothy E) artist Boston h 25 Eastern av
Burby Barbara L Mrs h 1 School
—Philip E h 101 Baker av
Burch William J (Barbara M) eng GECo h 13 Clark av
Burchstead Austin A (Anne E) mech CBS h 6 Fillmore
—Daniel Jr student r 12 Dearborn av
—Daniel J (F Violet) florist 203 Cabot h 12 Dearborn av
—Ralph E (Arlene R) trk driver Saugus h 6 Cogswell av
—Richard A r 12 Dearborn av
—Robert S r 12 Dearborn av
—Warren A (Kathryn E) trk driver Salem h 6 Fill more
—Wilbur G (Anna M) custodian 3 Essex h 6 Davis
—Wilbur J (Erika L) ins investigator Boston h 14 Odell av
Burden George E (Abby B) stock broker Boston h 320 Dodge
Burdick Monroe A (Leona F) ins broker Boston h 26 Gardner
Burge Ruth A Mrs h 45A Broadway
Burgess Alan C (Mary M) mech eng Boston h 205 E Lothrop
—Eliza F wid W Wallace h (6) 66 Herrick
—John T (Anna M) gas sta atdt Salem h 14 Coolidge av
—Ralph S gardener Beverly Cemetery Dept Butman r 55 Hale

CAMPBELL FUNERAL SERVICE
65 CABOT STREET
Telephone Beverly WA 2-1113
CHARLES E. CAMPBELL FRANK T. CAMPBELL

BEVERLY EVENING TIMES
Serving the Merchants of Beverly and the North Shore Since 1893

BURGESS W WALLACE JR (Bertha G) treas Rantoul Credit Union 401 Rantoul business office 37 Roundy tel WA 2-3441 business agt United Electrical Radio & Machine Workers of America Local 271 and clk of corp Union Building Assn of Beverly Inc 401 Rantoul h 38 Winthrop av—See p 59

Burglin Hannie nurse emp 239 Hale r do

Burk Kenneth J (Regina I) methods analyst Boston h 7 Mark rd

—Regina I Mrs tchr 10 Eisenhower av r 7 Mark rd

Burke Albert C (Louise) pres Lynn h 11 Lawnbank rd

—Charles G (Mary L) acct Lowell h 326 Elliott

—Concetta A Mrs grocer 24 Cabot h 42 Wellman

—Daniel F in U S Air Force r 23 March av

—David W r 182 Bridge

—Donald (Priscilla F) student h 29 Story av

—Edmund (Hilma V) mgr 206 Cabot r inq do

—Evelyn L wid Joseph F hairdresser emp 260 Cabot h 42 Appleton av

—Everett S (Evelyn G) carp Hamilton h 16 Mulberry

—Fannie H wid George E h 26 Cabot

—George F C (Helen M) eng USMC h 182 Bridge

—Helen E tchr 23 Essex r 9 Munroe

—James M Jr (Elaine F) repairman TelCo h 33 Mill

—James W (Helen) pres-treas Winn Chevrolet Inc 50 Federal h at Lynnfield

—John B (Elizabeth D) trk driver Lynn h 9 Phillips

—John C (Sylvia P) reporter Times Publishing Corp h 7 Priscilla rd

—John F (Edwina L) gen factorywkr S Amerac Inc h 23 Marsh av

—John J Jr timekpr USMC h 9 Munroe

—Joseph P died Jan 2 1961 age 72

—Joseph P Insurance Agency (Mrs Margaret P Burke) real est and ins (11) 173 Cabot

—Kathleen M student r 42 Appleton av

—Margaret P wid Joseph P (Joseph P Burke Insurance Agency) (11) 173 Cabot h 34 Abbott

—Mary E wid William T h 19 Dane

—Mary N bkkpr Salem r 9 Munroe

For any form of Insurance call

FORNESS & MORGAN, INC.

BEVERLY SAVINGS BANK Bldg. Tel. WA 2-0885

FUEL OIL
COAL . . . COKE
OIL HEATING EQUIPMENT
Tel. WA 2-7111 OR PI 4-5500
PICKERING
SINCE 1838

—Michael J (Mary C) warehouse mgr Gloucester h 23 Andover rd
—Philip A in US Air Force r 182 Bridge
—Richard W teller Beverly Nat Bank r 27 Wallis
—Sylvia P Mrs steno Danvers r 7 Priscilla rd
—William emp city r 436 Rantoul
—William H (Rachael P) rteman Peabody h 27 Wallis
—William L h 11 Radcliff rd
—William T Jr rem to Salem
Burkhardt Edward V (Hilda L) asst v pres Salem h 8 Lake Shore av
—Richard student r 8 Lake Shore av
Burkinshaw Gertrude E Mrs shoewkr 105 Rantoul h 38 W Dane
—John J (Virginia I) office supv Salem h 4 Lexington dr
Burner Supply Co Inc John Nicholson pres-treas heating supplies 364 Rantoul
Burnett Donald M (Phyllis M) mech Wenham h 23 Washington
—John (Ella R) welder GECo h 5 Conant
Burnham Eleanora wid Charles D h 13 Summer
—George E (Thelma F) painter 569 Cabot h do
—Harold D died May 22 1960 age 66
—John H (Doris E) asst treas Beverly Trust Company 165 Cabot h 13 Balch
—Kenneth L (Florence M) driver 91 Park h 8 Salem rd
—Lillian M wid Harold D h 458 Cabot
—Lois L wid Henry r 26 Laurel
—Lorenzo W (Joan M) repairman Salem r 5 Iverson rd
—Lydia R wid Charles B h 137 McKay
—M Gertrude Mrs clk Salem h (55) 50 Broadway
—Mary R wid Otis J h 5 Iverson rd
—Roger S (Maude L) clk B&M h 454 Cabot
—Ruey r 43 Washington
Burns Barbara L clk-typist 3 Essex r 6 Knowlton
—Catherine R tchr Washington D C r 59 Lothrop
—Clyde F (Mary A) h 7 Pierce av
—Donald L (Beatrice R) elec tech USMC h 8 Devon av
—Dorothy G clk USMC r 8 Roundy
—Gertrude M Mrs housekpr 376 Hale h 8 Roundy
—Howard R (June W) chemicalwkr Salem h 24 Middle
—J Clifford (Myrtie R) eng BHosp h 59 Lothrop

Burns
—James C Jr (Nancy C) tchr Georgetown h 18 MacArthur rd
—John A (Annie C) h 92 Bisson
—John F (H Grace) eng TelCo h 38 Porramatta rd
—John W r 7 Victor av
—John W (Alice G) appliance service mgr M-EECo h 12 Museum rd
—Jessie L waitress Peabody r 470 Cabot
—June W Mrs safe deposit clk Beverly Nat Bank r 24 Middle
—Lawrence S (Jean A) plumber h 13 Longfellow
—Robert C (Theresa A) printer opr Salem h 34 Story av
—Robert C (Wilma A) maintman 545 Cabot h 14 Colonial rd
—Thomas C r 92 Bisson
—W Franklin (Susanne) airplane mech r 59 Lothrop
—William C (Doris A) plumber's helper 158 Bridge h 64 Livingstone av
—William F (Jessie E) foreman Peabody h 68 County Way
—William F (Suzanne C) mech Boston h 88 Cabot
Burr Mabel P wid John E h 10 King ter
—Orville R (Jean E) exhaust opr Salem h 5 Ashton
Burrage Harold R (Pearl D) h (12) 45 Balch
Burridge Ann M Mrs office sec USMC 30 Dolloff av
—Claire E Mrs emp SEPInc h 13 Fayette
—Fred R (Ann M) checker Peabody h 30 Dolloff av
Burroughs Esther J wid Milton O rem to Lynn
—James W student r 3 Big Rock la
—Paul H (Ethel W) mach designer SEPInc h 3 Big Rock la
Burrow Barbara I wid William V h 37 Central
Burrows Harry (Alma L) asst treas Beverly Trust Company 165-167 Cabot h at Danvers
—Kenneth (Charlene L) trk driver Dorchester h 31 Chapman
BURSAW OIL CORP North Shore distributors of Esso Products—fuel oil and oil heating equipment—office Colonial rd Salem tel PI 4-4200 —See Back Cover and top lines
Burt Richard H (Lois E) industrial eng Salem h 39 Longmeadow rd
—Rose A wid Frank O h 31 Pleasant
Burton Arthur E (Dorothy M) (Burton's Hardware) 30 West BF and agt Western Union Telegraph Co do h 32 do
Burton's Hardware (Arthur E Burton) 30 West BF
Burtt Louise R wid Walter h 6 Oak BF
Buset Knut (Ann G) elec eng SEPInc h 2 Hillside av
Bushby Nancy A nurse BHosp r 60 Dodge
—Sidney B (Anne M) autos 60 Dodge h do
—William r 19 Lyman

BURSAW OIL CORPORATION
FUEL OIL and OIL HEATING EQUIPMENT
COLONIAL ROAD, SALEM Tel. PI 4-4200

Bushek Paul D (Erma M) sta eng Salem h 8 Linden av
Bushell John P Jr (M Virginia) slsman Salem h 3 Amherst rd
Bushey Edward J (Lynda) teller Beverly Nat Bank h 25 Bertram
—George O (Mae E) brakeman B&M h 8 Butman
—Mary E wid Edward J emp 103 Rantoul h 18 Fayette
—Norman K (Beverly A) trk driver 31 Park h 14 Smith
Bushway Everett A (Ethel J) rest mgr Saugus h 183 Brimbal av
Businеau Marston C (Kathleen B) treas L B Moody Co Inc 220 Rantoul h 5 Pride's Park PC
Bussone Armand P (Beverly Body & Iron Works) 122 Park h at Boston
—Jennie wid Frank P shoewkr Lynn h 39 Federal
—Patrick J (Elizabeth M) structural designer Danvers h 117 Colon
—Philip filer USMC r 39 Federal
—Robert P (Sophie M) meat cutter 166 Cabot h 18 Porter ter
—Thomas (Gemma M) asst mgr 293 Rantoul h 39 Federal
Butcher Shop The (Arthur A Begg) 279 Cabot
—Warren C (Janet M) organ service Swampscott h 42 Longmeadow rd
Butler Anna wid Arthur h 2 Nelwood ter
—Francis Jr (Nancy) student h 37 Chase
—Francis E (Irene M) fire prevention eng Salem h 23 Pierce av
—Frederick J (Ruth O) maint BWW h 42 Dearborn av
—Grace M h 68 Cabot
—Helen H Mrs r 1 Lake Shore av
—James J (Mary A) h 6 Haskell BF
—John F (Mary V) mach GECo h 28 Matthies
—Jonathan G buyer Boston h 1 Lake Shore av
—Joseph E (Maryanne) golf course supt USMC h 3 Ridgewood ter
—Paul J (Ruth M) clk USMC h 16 School

LEE HERSEY OIL CO.
Headquarters For WALTHAM Heating & Cooling
114 ELLIOTT ST. BEVERLY, MASS.
TEL. WA 2-1464 - NIGHT TEL. WA 2-6705

BEVERLY EVENING TIMES
Serving the Merchants of Beverly and the North Shore Since 1893

Butler
—Thomas J rem to New Mexico
—Thomas V (Joan) lumberwkr Swampscott h 14 Cole
Butman Earl T emp 14 Cole r 8 Harwood
—Earl W spray painter Boston h 60 Friend
—Edward T (Hattie M) h 407 Essex
—Elsie L wid John C h 17 Rowell av
—Evelyn S cashier 223 Cabot r 110 Stanley
—Frank H night watchman 148 Park h 158½ do
—Gladys M tchr h at Danvers
—Harold S (Josephine M) carp emp 20 Dane h 22 do
—Harry L (Marjorie M) night watchman BHosp h 7 Central
—Harry W (Vera E) emp 252 Cabot r inq do
—Isobel G wid J Everett h 110 Stanley
—Norman S (Rhoda) heat treater USMC h 27 Broadway
—Philip L (Frances M) laborer Swampscott h 34 West BF
—Raymond H millman Ipswich r 340 Essex
—Roland T (Lucy) emp 35 Pond h 8 Harwood
—Sylvester rem to Danvers
—Vera E Mrs h 68 Cabot
Butmen Sylvester r 19 Beckford
Butterworth Elizabeth L Mrs priv sec Beverly Savings Bank r 4 Parramatta rd
—Harry (Mary) eng Boston h 16 Goodyear
—Harry S (Elizabeth L) design eng N Andover h 4 Parramatta rd
—John R (Maude I) h 240 Dodge
—Mary A wid Joseph D h 23 Upland rd
Buttiglieri Frank R (Lena I) slsman Boston h 5 Echo av
—Philip P (Catherine) rem to Rowley
—Robert A rte slsman Chelsea r 5 Echo av
Butts Marcia H r 30 Bartlett
—Ruth P wid Burton A (Butts Variety Store) 29 Bartlett h 30 Bartlett
—Variety Store (Ruth P Butts) grocers 29 Bartlett
Butucia John (Virginia) cleaner Lowell h 11 Summer
Buxton Ethel G wid Harry H died Apr 3 1961 age 64

The Quality Press of Beverly, Inc.
COMMERCIAL PRINTING – LETTERPRESS & OFFSET
25 SCHOOL STREET Tel. WA 2-0700 BEVERLY, MASS.

McQUEENY'S ELECTRICAL CONTRACTORS
Tel. WA 2-0674 ELLIS SQUARE, BEVERLY, MASS

Buzzell C M wid Jonathan J h 722 Hale BF
—Frank W Jr shop foreman 381 Rantoul h at Essex
Bye Andrew T (Ruth E) gardener Salem h 7 Lakeside av
—Herbert (F Mabel) h 25 Charnock
—Richard (Virginia A) r 26 Beckford
—Virginia A Mrs office sec TelCo r 26 Beckford
Byko Walter (June M) leatherwkr Danvers h 21 Madison av
Byrne Bruce W (Frances M) draftsman GECo h 60 Amherst rd
—Edward R (Ruth F) ins broker Salem h 23 Pearl
—Edward R Jr (Elizabeth W) sls eng Sudberry h 25 Peabody av
—Frank P (Margaret A) reporter Salem h 165 Colon
—John P (Mary B) insp 140 Elliott h 35 Hart BF
—Kevin F meter reader M-EECo r 165 Colon
—Laurence M mech 474 Rantoul r 165 Colon
Byrnes Alfred J (Kathleen E) office mgr Watertown h 38 Albany cir
—Charles r 436 Rantoul
—Charles P (Irene M) sheetmetalwkr Wilmington h 9 Grover
—Frederick A (Olive E) h 9 Columbia rd
—Nancy E married Eugene Proctor 3d rem to Melrose
—Natalie I tchr California r 9 Columbia rd
—Olive E Mrs tchr 545 Cabot r 9 Columbia rd

CABEEN CHARLES F (Helen B) plumbing Salem h 140 Essex
Cabot Ellen student r 120 Valley BF
—Furniture Co (Michael J Lucido) 261 Cabot
—Gulf Service (William A Maihos) 314 Cabot
—Laundromat (James P and Rita Frasca) 402 Cabot
—Restaurant (Michael N Xenclis) 150 Cabot
—Samuel Jr (Virginia W) treas Boston h 120 Valley BF
—Samuel 3d student r 120 Valley BF

Greenlaw Electric Co. 7½ and 9 WALLIS ST. Telephone WA 2-0336
MODERN ELECTRICAL APPLIANCES, HOUSE AND FACTORY LIGHTING, POWER and HEATING INSTALLATION
Our Years of Experience Guarantee You the Best of Service

TIMKEN
Silent Automatic
BOOMA-BREED, INC.
OVER 25 YEARS
OF DEPENDABLE SERVICE
TIMKEN Rotary Burners
FUEL OILS
Safe-Comfortable
OIL HEAT
LY 2-1580, PI 4-4211 or Enterprise 5728 No Charge

Cabot

—Shoe Repair (Tarquinio A Farinelli) 296A Cabot
—Street Liquor Mart Albert P Turner mgr 285-285A Cabot
Cabot's Inc Jack Gilman pres-treas (Beverly Drug) 294 Cabot
Cacciola Peter (Mary) gardener Hamilton h 11 Everett BF
—Thomas R (Eloise M) meat mgr Everett h 25 Wedgemere rd
Caddle James (Catherine S) h 26 Bartlett
Cadigan Mary J office sec Peabody h 230 Greenwood av BF
Cagan Sara Stern Mrs lwyr (Cagan & Cagan) (12) 222 Cabot r 21 Brackenbury la
Cagan Saul J (Sara Stern) lwyr (Cagan & Cagan) (12) 222 Cabot h 21 Brackenbury la
Cagan & Cagan (Saul J and Mrs Sara Stern Cagan) lwyrs (11-12-12A) 222 Cabot
Cagney John J (Virginia C) trk driver Middleton h (6) 321 Rantoul
Cahill Bertha A nurse 11 Central h do
—David J (Catherine P) head traffic controller Boston h 20 Home
—Dorothy M clk USMC r 9 Madison av
—James (Effie M) h 9 Madison av
—James F pres New England Divers Inc 42 Water h at Marblehead
—John R (Florence M) steel hardener USMC h 36 Dearborn av
Cahill William J (Jeanne P) lwyr Boston h 7 Millbrook rd
Cahillane Margaret Mrs h 22 Rantoul
Cahoon Fred (Vac-U-Tronic Co) 284C Cabot h at Danvers
Cahow Theodore W (Harriett J) eng Wilmington h 5 Sargent av
Calder John O (Bessie R) stock checker GECo h 13 Winthrop av
—Rebecca K tchr 545 Cabot h at Manchester
Caldwell D Brenda steno Beverly Savings Bank r 33 Thorndike
—David A (Hattie M) h 623 Cabot
—John D (Eileen M) boiler insp Boston h 14 Seward av
—Mary A Mrs r 43 Eastern av
—Mary L nurse BHosp r 16 Brimbal Hill dr

BOYD ROBERTS WALTER S. FLINT Insurance Agency, Inc.
Real Estate-Rentals BOYD ROBERTS, Pres.-Treas.
170 CABOT ST. Tel. WA 2-0786 Res. 45 NEPTUNE ST. Tel. WA 2-2511

—Philip H h 16 Brimbal Hill dr
—Richard A (D Brenda) emp 82 River h 33 Thorndike
Caldwell Wilfred G (Peggy J) patent attorney Danvers h 5 Beach BF
—William A Jr (Helen W) teller USMC h 15 Ames
Calef Carl (Marion E) supv Peabody h 20 Bartlett
—Elbert W (Josephine F) mach Peabody h 607 Cabot
Caler Manley R (Alice M) h 25 Creek
Caleshu Peter V h 38 Bartlett
Calhoun Margaret I wid Edward H r 202 Greenwood av BF
Calitri Vito (Grazia) constrwkr h 14 W Dane
Call Lester H custodian Beverly Nat Bank r 245 Cabot
Callahan A J & Sons Inc Augustine J Callahan Jr pres Anna C Callahan clk of corp Augustine J Callahan treas plumbers 721 Hale BF
—Ann nurse BHosp Herrick c Heather r do
—Anna C clk of Corp A J Callahan & Son Inc 721 Hale BF and clk BFPO r 29 Haskell BF
—Anne H r 29 Haskell BF
—Augustine J (Anne H) treas A J Callahan & Son Inc 721 Hale BF h 29 Haskell
—Augustine J Jr (Alice D) pres A J Callahan & Son Inc 721 Hale BF h 3 Prides Park PC
—Augustus J (Helen S) setupman USMC h 12 Gardner
—Catherine H wid Homer E h 13 High BF
—Charles T (Gladys M) toolmkr USMC h 26 Matthies
—Elizabeth r 14 Wellman
—Gladyce M Mrs clk 278 Cabot r 26 Matthies
—James C Jr (Carol D) mfg eng Lynn h 8 Gordon rd
—James F rem to Peabody
—John (Annie M) h 9 High BF
—John J clk 261 Cabot h 14 Wellman
—John W (Catherine J) firefighter BFD h 16 Federal
—Judith A nurse BHosp Herrick c Heather r do
—Kathleen A clk Salem h 12 Devon av

CAMPBELL FUNERAL SERVICE
65 CABOT STREET
Telephone Beverly WA 2-1113
CHARLES E. CAMPBELL FRANK T. CAMPBELL

BEVERLY EVENING TIMES
Serving the Merchants of Beverly and the North Shore Since 1893

Callahan
—Mary A receptionist SEPInc r 9 High BF
—Richard L (Frances L) trk driver city h 225 Essex
—Thomas F (Barbara G) project mgr USMC h 4 Pine rd
—Vincent (Sylvia J) eng Gloucester h 34 Hathaway av
—William J r 14 Wellman
—William J Jr caretaker USMC r 14 Wellman
Callanan Donald J (Violet A) office mgr Malden h 20 Wedgemere rd
Callely Alice M clk Boston h 29 Broadway
—Florence A bkkpr USMC r 23 Atlantic av
—Frances M Mrs r 4 Judson
—Helen W bkkpr 234 Essex r 23 Atlantic av
—James A (Agnes O) h 25 Ellsworth av
—John E fire chief BFD h 23 Atlantic av
—Kathleen G wid Cornelius W teller Boston h 12 Arlington av
—Martha J wid Peter F r 35 Mason
—Mary A (Elizabeth's Beauty Shop) (10) 234 Cabot h 4 Judson
Callichy Sotero T (Jane K) ins Peabody h 143 McKay
Calnan Charles R (Doris B) mgr Lynn h 41 Hathaway av
—Mary E wid Charles r 4 Arthur
Calnen Arthur W (June A) apprentice mach Peabody h 20 Blaine av
—Beatrice I wid Philip P h 58 Pleasant
—John E emp 331 Cabot r 58 Pleasant
Calzolari Ines wid Robert h 14 Bartlett
Camarda Carol J married Wilfred A Marcheterre Jr
—John C student r 6 Colgate rd
—Santo J (Lena A) mach opr USMC h 6 Colgate rd
Camenzind Hans R (Pia M) eng Wakefield h 2 Rindge
Cameo Jewelry Co (Vito G Ciriello) 302 Rantoul

MORGAN & DOUGLAS
—REALTORS—
BEVERLY SAVINGS BANK Bldg. Tel. WA 2-0885

Cameron Frank H Insurance Agency (Hollis L Cameron) 87 Lovett
—Hollis L (Hughena B) (Frank H Cameron Insurance Agency) 87 Lovett h do
—James D r 17 Oceanside dr
—James J (Helen L) clk Chelsea h 17 Oceanside dr
Cammett George E (Blanche E) crossing tender B&M h 28 Hart BF
Camp Paradise (Girl Scouts) Foster
—Robert L (Emily I) laborer Danvers h (1) 321 Rantoul
Campagnola Elizabeth wid Louis h 109 Haskell BF
—Louis J Jr (Priscilla M) firefighter BFD h 109 Haskell BF
—Marie L clk GECo r 109 Haskell BF
Campagnolo Benedict (Ann F) methods planner GECo h 31 Webster av BF
Campbell Albert M (Vera M) painter Salem h 31 Vestry
—Allen E mgr Peabody h 260 Rantoul
—Ann tel opr TelCo r 114 Hale
—Antoinette Mrs cook Wenham r 220 Common la
—Catherine L Mrs h 6 Fayette
CAMPBELL CHARLES E (Audrey A) (Campbell Funeral Service) 65 Cabot h do tel WA 2-1113 —See foot lines
—Charles R (Norma B) eng Cambridge h 3 Lawnbank rd
—Curtis (Eunice G) treas Boston h 89 Lothrop
—Diana E wid John A h 31 Haskell BF
—Donald J (Martha A) photographer USMC h 87 Hart BF
—Dorothy wid Leonard F clk Salem h 2 Northern av
—Ellison M (Eleanor V) mach opr Danvers h 8 Conway
CAMPBELL FRANK T (Claire M) (Campbell Funeral Service) 65 Cabot tel WA 2-1113 h 3 Roy av—See foot lines
CAMPBELL FUNERAL SERVICE (Charles E and Frank T Campbell) funeral directors 65 Cabot tel WA 2-1113—See foot lines
—Gertrude E wid Charles cashier Salem h 14 Hale
—Harold A (Virginia G) constr eng Boston h 44 Charnock
—Helen D wid Wiliam B h 28 Hart BF
—Judith A maried James Powers rem to Danvers
—Lillian M office sec 82 River r at Wenham
—Marshall F (Harriet B) slsman Boston h 19 Vine BF

ERNEST & ERNEST B. WRIGHT
FUEL OILS - BURNER INSTALLATION and SERVICE
TEL. WA 2-0764 ICE CUBES TEL. WA 2-7730
OUR TRUCKS SERVE YOU DAILY - Office and Res. 24 Odell Ave., Beverly

TED C. SIHPOL
REAL ESTATE AND INSURANCE
YOUR FRIENDLY BROKER
221 CABOT ST. TEL. WA 2-1206 BEVERLY

Campbell
—Mary A h 8 Myrtle
—Neil (Dorothea) bank teller Salem h 7 Wilson
—Richard F (Lois M) carp h 15 Courtney dr
—Robert E (Priscilla L) test board opr Salem h 8 Bates Park av
—Vernon W (Ethel R) tchr BHS and instr B Trade School h 7 Evelyn rd
—William foreign policywkr San Francisco Calif r 28 Hart BF
—William A (Mary P) mac opr Salem h 11 Marsh av
Campbelle William R (Mary L) custodian 1 Monument sq h 12½ Dodge
Campus Ronald J (Jean M) supv Salem h 14 Porter ter
Cann Douglas E gardener r 8 Cole
—Elizabeth M Mrs tel opr Salem r 7 Cole
—Enoch W (Hazel M) h 7 E Garfield av
—George W (Ethel N) carp h 4 Gary av
—Isabelle D wid Clarence C h 8 Cole
—Laurence L (Helen J) carp Hamilton h 30 Rowell av
CANN LAWRENCE M (Nellie B) pres-treas Beverly Lumber Mart Inc 107 Brimbal av tel WA 7-1138 and contr 5 Gove av h do—See p 60
—Lawrence W (Ruth P) h 20 Frankwood av
—Richard R (Gerda E) h 198 Brimbal av
—Russell W (Gertrude J) lumber 35 Pratt av h do
—Vivian I instr Boston r 8 Cole
Cannell Georgia A IBM opr Boston r 38 Ashton
—Howard E (Gertrude J) insp GECo h 38 Ashton
Cannella Ettore mach Lawrence h 233 Greenwood av BF
—Joseph tailor Lawrence r 233 Greenwood av BF
Canney Daniel A died Nov 16 1960 age 76
—Nellie A wid Daniel A h 132 Water
Canning Arthur R (Helene) coml artist 40 Haskell BF h do
—Douglas slsman 443 Rantoul h at Wenham
—Douglas A (Janice) rem to Wenham
—Margaret I wid Charles r 43 Chipman rd
Cannon Richard D (Elaine M) in U S Navy r 394 Rantoul
—Robert W (Frances C) serviceman Salem h 13 Courtney dr
—Ruth M tchr 45 Rantoul h at Salem

Cantley J Clifford (Mary G) mach designer USMC h 2 Westerly rd
—J Clifford Jr (Penelope F) tchr Lynn h 28 Sylvan rd
—James V (Beatrice M) elec eng USMC h 4 Boden
—Kenneth A r 4 Boden
—Nancy J clk BHosp r 2 Westerly rd
Canty Edward (Helen H) mgr Salem h 1 Clifton av
—Madeline wid Edward T h 4 Elm
—Margaret A r 4 Elm
Capachietti Ralph M (Gail S) oil burner serviceman Ipswich r 20 Somerset av
CAPE ANN BANK AND TRUST CO Isaac Patch chairman of the board Frederick McG Bundy pres Waldon J Anderson executive v pres Charles T Heberle Jr Edward A Hagstrom A Miles Herrold and Carroll K Steele vice presidents J J Roach treas-sec J Hollis Griffin trust officer Roy G Guittarr Robert M Williams John B Rice Jr Robert C MacLeod and Robert D Tobey asst treas Alton F Burroughs auditor and Hazel M Johnson asst trust officer Main Office 154 Main Gloucester tel 31— Mobile Branch Grant Circle Gloucester Manchester Office 25 Union Manchester tel JA 6-4994—See Front Cover
CAPE ANN SAVINGS BANK savings accounts mortage loans 109 Main Gloucester tel 246—See p 47
Capitol Auto Parts of Beverly Inc Samuel B Cohen pres-treas 289 Rantoul
Capozzi Albert D (Frenande I) steamfitter and welder h 22 Davis rd
—Dominic r 14 Guild rd
—Nicola (Mary) h 14 Guild rd
Capparrelli Nancy wid Sevenino h 58 Federal
Cappelari Martha L Mrs h (4) 315 Rantoul
Cappuccilli Dennis I (Mae E) federal examiner Boston h 44 Parramatta rd
Capri Restaurant (Charles A Amore) 139 Cabot
Caradonna Paul P tchr Beverly High School Sohier rd h at Everett
Carantit Conrad physician BHosp Herrick c Heather r do
Carbone Andrew J student r 9 Beverly Hills av
—Duane F student r 9 Highland av
—Frances Mrs slswoman Peabody r 9 Beverly Hills av
—Frank S (Audrey E) dentist (6) 221 Cabot h 9 Highland av
—Frank S Jr student r 9 Highland av
—Henry r 10 Sherman
—Henry J (Frances) pres-treas Carbone's Lunch Inc 208 Rantoul h 9 Beverly Hills av

BEVERLY EVENING TIMES
Serving the Merchants of Beverly and the North Shore Since 1893

Carbone
—John tchr 3 Essex h at Salem
—John F emp S-BWSB h 10 Sherman
—Louis F r 212 Rantoul
—Louise wid Andrew J h 212 Rantoul
—Stephen F (Bertha E) mach USMC h 25 Vestry
Carbone's Lunch Inc Henry J Carbone pres-treas 208 Rantoul
Carbrey Edward J (Frances J) technical writer Boston h 49 Colgate rd
Card Jack A (Jean S) mach designer USMC h 180 Brimbal av
Caren Casual Mrs Helen P Chisholm mgr women's apparel 280A Cabot
Carey Edmund T (Rosetta M) h 26 Stone
—Euphemia D wid Thomas E r 32 Western av
—Harold emp city r 436 Rantoul
—Raymond F (Helen C) constrwkr Everett h 46 Courtney dr
—Rosetta M r 26 Stone
—Ruth A h (8) 15 Lovett
Carfagno Matthew J (Alice L) slsman Peabody h 28 Whitney av
Carinos Emanuel (Catherine) (Cove Variety Store) 84 Hale h 67 do
Carito Samuel P (Barbara L) dentist (2d fl) 1 West BF h 23 Wellesley rd
Carl's Hardware & Auto Supply (Carl G Winer) 118 Cabot
Carleton George T (Elizabeth A) expediter USMC r Walderman av
—Granville E (Barbara K) eng GECo h 41 Oak BF
—John T (Caroline H) treas Boston and treas Girdler Fuel Corp 160 Cabot h 96 Dodge
—Paul R (Katherine) rem to Buzzards Bay
Carlin James R (Ruth B) civil eng Salem h 14 Columbia rd
—Mary E wid John F r 26 Linden av
Carlman Blanche E Mrs switch board opr Salem h (26) 15 Ives
—Carl H (Mildred) rec sec Benevolent Protective Order of Elks 75 Cabot h at Danvers
—George V (Lottie L) experimental mach USMC h 2 Fielder rd
—Harold L Jr (Roberta) pres The Neptune Corp 65 Bow v pres Beverly Wharf Corp do (Carlman Sales Co) 51 Park and v pres Machinery-Rebuilders Inc do h at S Hamilton

—Philip L (Beverly C) pres Beverly Wharf Corp 65 Bow v pres The Neptune Corp do (Carlman Sales) 51 Bank and pres Machinery Rebuilders Inc do h 23 Neptune
—Sales (Philip L and Harold L Carlman Jr) mach sales 51 Park
Carlo Maurice H (Elizabeth P) maintman Lynn h 74 Elliott
—Thomas (Ann) meat cutter Salem h (7) 85 Elliott
Carlsen Frank A (Dorothy J) rem to Virginia
—Frank C (Ruth K) constrwkr Peabody h 9 Conant
—Patricia A married Johnny Mack Brown rem to Okinawa
Carlson Agnes H h 4 Puritan rd
—Ernest A (Jacqueline) mgr 31 Park h at Wenham
—Helen E Mrs bkkpr USMC h 32 Ellsworth av
—John H (Theresa C) draftsman USMC h 19 Pierce av
—Kenneth A (Margaret H) eng Lowell h 5 Rowell av
—Olga S prin clk (34) 191 Cabot r 4 Puritan rd
—Roy C (Minnie B) guard Bomac h 40 Eastern av
—Signe E wid Axel R r 36 Bertram
Carlton Clara S Mrs h (26) 45 Balch
—Everett W (Beatrice F) foreman USMC h 4 Northwood rd
—John W (Elsie L) sheetmetalwkr USMC h 38 Eastern av
—Paul W mailing clk USMC r 38 Eastern av
—Phillip W student r 38 Eastern av
Carnevale Alfred R (Patricia C) prod designer US MC h 69 Balch
—Anacleto (Connie) mech 374 Elliott h 288 Rantoul
—Angelina h 29 W Dane
—Antonio r 140 Park
—Chrocetta wid Michael A h 18 Dearborn av
—Dominic (Lydia A) welder Lawrence h 44 McKay
—Dominic L (Marion J) business agt Salem h 200 Dodge
—Edmund H (Marie E) physicist Waltham h 252 Dodge
—Frederick L (Linda E) rem to Danvers
—John (Irene L) asst foreman USMC h 4 Victor av
—John J (Jean E) office mgr 109 Colon h 9 Nelson av
—Joseph (Mary) h 198 Doge
—Margaret h 140 Park
—Mary Mrs (Mary's) Cabot r 198 Dodge
—Robert A r 73 Essex
—Rocky A (Virginia A) foreman USMC h 90 Kernwood av
—Rudolph (Pauline) mgr Chelsea h 153 E Lothrop
—Susie wid John h 73 Essex
—Thomas J (Gertrude A) bdg contr 676 Cabot h do

Carney John J (Mary G) policeman USMC h 18 Beckford
—Paul L clk Peabody r 18 Beckford
—Robert E (Dolores R) slsman 465 Rantoul h 54 Sunset dr
—William F (Eileen F) buyer Lawrence h 61 Chase
Carol's Beauty Salon (Mrs Carmela R (McDaniel) 328 Cabot
Caron Adrien E (Beverly Marine Basin) 15 Water h at Peabody
—Agnes A wid Francis L h 59 Chase
—Carmen governess 142 Valley BF r do
—Joseph F X (Julia B) mach USMC h 12 Hobart av
—Louis A (Victoria M) mech Peabody h 350 Elliott
—Norman D in U S Air Force r 12 Hobart av
—Richard J (Judith A) rem to Peabody
—Robert K (Patricia A) linoleum mech 262A Rantoul h 7 Neptune
Carpenter A Alden (Linda H) physician 1 Monument sq h 9 Museum rd
—Charles A (Lillian T) pres Lifetime Aluminum Products Co Inc 330 Rantoul h 26 Beckford
—David O (Margaretha R) policeman BPD h 27 Western av
—Ellen W wid John A h 35 Prince
—Fred L (Virginia) in U S Army h 51 Laurel
—Gertrude wid Clifford rem to Harwichport
—Ida M wid William E (Willam E Carpenter Insurance Agency) 32 Ocean h do
—Lillian E h 19 Thorndike
—Lillian T Mrs hairdresser Lynn r 26 Beckford
—Robert J (Shirley A) purchasing agt USMC h 3 Longview dr
—Walter H r 32 Ocean
CARPENTER WILLIAM E INSURANCE AGENCY (Mrs Ida M Carpenter) insurance of all kinds 32 Ocean tel WA 2-3081
Carpineto Vincent J (Judith M) chemical opr Reading h 67 Sohier rd
Carr Arthur E rem to Hamilton
—Arthur T (Florence N) foreman USMC h 30 Eastern av
—Chester M (Thelma F) molder USMC r 11 Giles av
—Clara A wid Harold L r 189 E Lothrop
—Donald A (Phoebe M) mach USMC h 40 Hull
—Edith Mrs school nurse 3 Essex r 189 Lothrop
—Elton G (Ruth G) rem to Hamilton
—Forrest W (Edith M) acct Boston h 189 E Lothrop
—Hanford R (Mary W) draftsman USMC h 19 Cross
—James L (Elizabeth A) leatherwkr Peabody h 17 Bennett
—John P (Emma) painter h 16½ Porter
—Minnie C wid Oliver F h 10 Thorndike
—Patricia J office sec USMC r 189 E Lothrop

BOYD ROBERTS WALTER S. FLINT Insurance Agency, Inc.
Real Estate-Rentals BOYD ROBERTS, Pres.-Treas.
170 CABOT ST. Tel. WA 2-0786 Res. 45 NEPTUNE ST. Tel. WA 2-2511

—Philip R (Barbara L) foreman USMC h 7 Grover
—Richard C in U S Air Force r 16½ Porter
—Robert F (Ann E) prod controller SEPInc h 6 Hayes av
Carrarini Frank C (Esther M) rem to California
—Leo F (Alice F) leatherwkr Peabody h 74 Bisson
Carratu Beacino J (Eva L) mach USMC h 160 Park
—Carmella K finisher 325 Rantoul h 104 Elliott
—Dianne E Mrs dental asst (5) 153 Cabot r 50 Butman
—Elizabeth M office sec USMC r 104 Elliott
—Patrick F (Dianne E) emp blue print dept USMC h 50 Butman
—Phyllis T r 104 Elliott
—Samuel P (Angelica M) setupman USMC h 28 Glidden
Carrella Andrew (Janet C) in U S Navy h 17 Fossa ter
Carrier Erase M (Saraphine B) r 12 Conway
Carritt Mary E wid Frederic r 46 Essex
Carroll Catherine M nurse Boston r 68 Kernwood av
—Charles J chipper GECo h 439 Elliott
—Charles J Mrs (Gladys M) died Mar 17 1961 age 54
—Cynthia F typist USMC r 37 Sohier rd
—Edmund A (Katherine A) eng USMC h 68 Kernwood av
—Edward J (Dolores A) (Carroll's Florist Shop) 385 Cabot h 28 Woodland
—James (Elizabeth) caretaker 67 West BF h rear 122 Hart BF
—James J (Barbara A) pres Auto Mart of Beverly Inc 119 Rantoul h 13 Cornell rd
—John J (Ruby M) foreman USMC h 37 Sohier rd
—John R (Barbara A) IBM opr Lynn h 728 Cabot
—Mary wid James J elecwkr GECo r 18 Iverson rd
—Mary A wid Lawrence J press seal opr SEPInc h 91 Kernwood av
—Michael J (Lillian) (Carroll's Florist Shop) 385 Cabot h 426 Essex
—Patricia N clk USMC r 439 Elliott
—Philip J (Ruth E) office mgr 330 Rantoul h at Gloucester

CAMPBELL FUNERAL SERVICE
65 CABOT STREET
Telephone Beverly WA 2-1113
CHARLES E. CAMPBELL FRANK T. CAMPBELL

BEVERLY EVENING TIMES
Serving the Merchants of Beverly and the North Shore Since 1893

Carroll
—Robert A (Marie E) h 49 Webster av BF
—Ronald S (Mary Lou) student r 33 Sunset dr
—Sandra A nurse BHosp r 37 Sohier rd
Carroll's Florist Shop (Edward J and Michael J Carroll) 385 Cabot
Carry M Pauline Mrs instr 18 Dane h do
Carsley Malcolm B (Elizabeth B) veterinarian 33 Lake Shore av h do
Carson Elise P wid William M h 261 Hart BF
—M Linda clk-typist 3 Essex r 32 Kernwood av
—Ralph A (Muriel F) mech Salem h 50 Sunset dr
—William M (Germaine A) boat builder Manchester h 17 Agate
—William M (Mary I) mech tech USMC h 32 Kerwood av
Carter Alvin E (May A) finance mgr Danvers h 75 Cross la
—Burpee C (Madeleine B) maintman GECo h 109 Lovett
—Donald R (Gladys M) chemical opr Danvers h 32 Butman
—Earl E (Claire) clk Bomac h (6) 315 Rantoul
—Glendon (Violet) rem to Maine
—Harland H tchr BHS Sohier rd h at Wenham
—Harold (Jean) h 8 Folger av
—J Philip (Helen E) asst section head USMC h 21 High BF
—Madeleine B Mrs bkkpr SEPInc r 109 Lovett
—Robert L (Sandra) rem to California
—Ruth clk Peabody h 17 Home
—Wilrose S (Katherine M) shoewkr Lynn h (3) 309 Rantoul
Carty Clarence T (Esther L) washer Salem h 31 Bow
—Leonard B h 52 Front
—Robert C (Nancy M) trk driver city h 21 Fayette
Carusi Armand J (Shirley M) clk USMC h 35 Glidden
Carusiello Philip (Bridget) (Modern Shoe Repair) 25 West BF h do
Carver Mary M tchr 502 Cabot h at Ipswich
—Melvin T tchr 502 Cabot h at Ipswich

For any form of Insurance call
FORNESS & MORGAN, INC.
BEVERLY SAVINGS BANK Bldg. Tel. WA 2-0885

FUEL OIL
COAL . . . COKE
OIL HEATING EQUIPMENT
Tel. WA 2-7111 OR PI 4-5500
PICKERING
SINCE 1838

Carveth Edith M wid John S rem to Dedham
—Frances wid Ronald J clk Salem h 605 Essex
—Ronald J died Oct 2 1960 age 56
—Ronald J Jr r 605 Essex
Cary Dorothy Mrs nurse Lynn r 30 W Dane
—John R (Dorothy) air mech E Boston r 30 W Dane
Casale Albert (Patricia E) molder Salem h 22 Bartlett
—Anthony S (Angela) maintman Beverly Municipal Airport h 18 Judson
—Michael A (Barbara J) tchr BHS and instr Beverly Trade School h 35 Echo av
—Pasquale J (Inez) leatherwkr Peabody h 22 Bartlett
—Rose r 18 Judson
—Vincent J (Carlotta A) elec Waltham h 37 Railroad av
Casali Dominic J (Ida K) mach USMC h 5 Middle
—John A (Grace R) slsman h 10 Iverson rd
—Mary wid Antonio r 5 Middle
Casavant Alphonse A (Elizabeth A) upholsterer 10½ Enon h do
Case Charles H died Feb 12 1961 age 80
—Lawrence J (Eleanor A) h 1 Knowlton
Casey Andrew J shoewkr 105 Rantoul h 28 Pond
—Arthur J leatherwkr Peabody r 28 Pond
—Claude D (Marguerite J) pipefitter Charlestown h 144 Cabot
—Donna F nurse BHosp Herrick c Heather r do
—Earl F died Oct 6 1960 age 50
—Edward F (Ruth M) clk B&M h 59 Odell av
—Edward F (Sandra J) mathematician Bedford h 29 W Dane
—George J mach Salem r 28 Pond
—George W (Louise E) shot blaster GECo h 19 Crosby av
—James L (Sarah M) mach USMC h 25 Lyman
—John H (Phyllis J) surveyer (3) 275 Cabot h 37 Railroad av
—John H (Sarah A) eng tech GECo h 37 Parramatta rd
—Joseph R emp USMC r 28 Pond
—Lena shoewkr Swampscott r 28 Pond
—Marianne office sec 22 Broadway r 268 Hale
—Mary E wid Earl F h rear 709 Hale BF
—Ruth M Mrs asst mgr 226 Cabot r 417 Cabot
—Sarah M Mrs clk Salem r 25 Lyman
—Sherman painter r 6 Summer
—Suzzane wid Joseph r 28 Pond

Casey Thomas J (Marguerite W) lwyr Boston h 28 Hale
—Thomas J (Ruth M) mach USMC h 417 Cabot
—Thomas J Jr (Charlotte V) buyer USMC h 18 Swan
Casgrain Marion M Mrs tel opr Salem h 23 Thorndike
Cashman Clinton W (M Rita) asst mgr Boston h 34 Lake Shore av
—Edward R (Geraldine T) mach opr USMC h 5 Folger av
—John J clk Peabody r 39 Cabot
—Marilyn clk USMC r 39 Cabot
—Millie B wid John J h 39 Cabot
Caskin Daniel D supv Boston h 12 Blaine av
Casper George J (Betty) (Casper's Junk Co) 25 Creek h 62 Dane
Casper's Junk Co (George J Casper) 25 Creek
Cass Albert R (Louise M) mach Amerac Inc h 84 Brimbal av
—Florence A r 68 Dane
Cassels Andree M h 886 Hale BF
Cassidy Charles R (Gwendolyn D) clk B&M h 12 Butman
—Francis J (Josephine) constrwkr Lynn h 39 Trask
—Isabelle F Mrs waitress 146 Rantoul h 48 Pleasant
Cassin Carl (Myrna) resident physician BHosp Herrick c Heather r do
Cassista Anthony J (Margaret) leatherwkr Salem h (4) 93 Elliott
Cassola Albert B (Patricia A) mach Stoneham h 19 Charles
—Albert B (Ruth E) contr 27 Linden av h do
—Anna wid Joseph h 4 Silver ct
—Constance R assembler Salem r 4 Silver ct
—John A taxi driver Beverly Taxi Co Inc r 1 Quincy pk
—John C (Ellen T) emp USMC h 1 Quincy pk
—Lawrence J (Eleanor G) (North Shore Crab Meat Co) 1 Front h 4 Silver ct
—Norman L (Janet C) constrwkr 27 Linden av h 45 Story av
Castellucci James S (Castle's Realty Co) and (Castle's Insurance Agency) 50 Elliott h do
Castle Robert (Betty) cook 386 Cabot h 40 Courtney dr
Castle's Insurance Agency (James S Castellucci) 50 Elliott
—Realty Co (James S Castellucci) 50 Elliott
Castner Kenneth W Jr (Martha M) rem to New Jersey
Castonquay Albert W (Geraldine A) mach CBS h 23 Cliff

BURSAW OIL CORPORATION
FUEL OIL and OIL HEATING EQUIPMENT
COLONIAL ROAD, SALEM Tel. PI 4-4200

Caswell Albert B died Dec 25 1960 age 76
—Grace M wid Albert B h 42 Bartlett
—Winfield S (Ruth B) (Irving's Bakery) 252 Cabot h 8 Roundy
Catalli Carlo (Antonette) h 12 Kelleher rd
—Diego A (Barbara L) mach USMC h 419 Cabot
Catania Paul J (Virginia M) leatherwkr Salem h 45 Pond
Catlin Carol tchr 12 Pickett h at Cambridge
Cauley Ann F bkkpr Boston r 25 Beckford
—James M mach Salem r 25 Beckford
—John J (Honora A) dietitian Boston h 25 Beckford
—William G (Pauline) rem to Peabody
Caulfield Hugh T (Marguerite D) leatherwkr Lynn r 22 Sylvan rd
—James J Jr asst sls mgr Boston h 10 Evergreen dr
—James P (Marie M) pres European Motors of Beverly Inc 2 Highland av h 16 Puritan rd
Caulkins Dale C (Eleanor A) rem to New Hampshire
Cavallini Carol R Mrs shoewkr 105 Rantoul r 8 Judson
Cavanaugh George P (Marguerite L) broker Peabody h 43 Cole
—John J (Vincenza A) laborer Peabody h 36 Pond
Cavannoh Alfred (Mary L) h 21 Garfield av
Caverly Clifford M (Henrietta C) insp USMC h 19 Charnock
—Clifford M Jr (Marilyn H) mach USMC h 25 Courtney dr
—Mary A wid Lawrence C nurse 3 Folger av h do
—Winfred A (Cora E) h 354½ Cabot
Caviston Harry H (Ellen M) lwyr Boston h 8 Iverson rd
Cavossa Leonard A (Licita A) roofer USMC h 25 W Dane
Cawley Ann E tchr 66 Haskell BF h at Wakefield
Caywood Patricia A clk BHosp r 50 Hathaway av
—William A (Patricia D) supv Gloucester h 50 Hathaway av
Cecilio Domingos A (Shirley I) mech Peabody h 16 Chestnut
Cedar Normand (Rita) rem to Newburyport

LEE HERSEY OIL CO.
Headquarters For WALTHAM Heating & Cooling
114 ELLIOTT ST. BEVERLY, MASS.
TEL. WA 2-1464 - NIGHT TEL. WA 2-6705

BEVERLY EVENING TIMES
Serving the Merchants of Beverly and the North Shore Since 1893

Cedrone Lucy wid Charles h 5 Chase
Celata Arthur B (Mary G) watchman Boston h 30 Longmeadow rd
Celentano Anthony J (Patricia M) lobster fisherman h 18 Sylvester av
—John P (Barbara A) foreman MHInc h 8 Union
—Joseph A (Lena B) policeman BPD h 21 Gage
Celeste's Beauty Shoppe (Mrs Celeste E Fraser) 17 Union
Cellineri Benedetto J (Lucy A) mach 140 Elliott h 14 Chase
Cempellin Elizabeth r 13 Congress
—Luigi (Virginia M) emp city h 36 Lexington dr
—Mary T clk Salem r 13 Congress
—Peter h 13 Congress
—Sante foreman MHInc r 13 Congress
Cena Felix J equipment opr Beverly Cemetery Dept h 260 Rantoul
Center Rexall Drug Co Inc Nicholas V Galluzzi pres-treas 220 Cabot
Centerville Christian Endeavor Church Standley
Central Cemetery 144½ E Lothrop and 21 Bisson
—Express (Paul A Falloni) 9 Agate
—House (Everett Hyde) furn rms 11 Railroad av
Cercone Donald R (Elizabeth C) clk Boston h 25 Pickett
Cerro Eda T clk Bedford r 91 Haskell BF
—Linda mounter Danvers r 91 Haskell BF
—Mary wid John B h 91 Haskell BF
—William (Dorethy S) firefighter BFD Monument sq r inq do
Chabant Mary C wid Daniel Mc r 13 Burton av
Chadderdon Minnie r 78 McKay
Chafetz Jack (Sally I) slsman Boston h 19 Amherst rd
Chaffee Arnold W (Mary N) custodian Boston h 3 Somerset av
Chainey Ralph (Dolores) lithographer Chelsea h 21 Lexington dr
Chaippini Elizabeth Mrs stitcher Danvers r 500 Elliott
Chaisson John L (Louise M) eng investigator Natick h 57 Hillside av
Chalifour Paul N (Patricia A) elec tech Swampscott h 13 Prospect
Chalifoux Harold L pres Halifax Garden Co 68 Hart BF h at Santa Barbara Calif
—Harold L (Elizabeth A) h 31 Prince

McQUEENY'S ELECTRICAL CONTRACTORS
Tel. WA 2-0674 ELLIS SQUARE, BEVERLY, MASS.

Chaloner George A r 74 Elliott
—George A (Geraldine L) h 32 Windsor rd
—Guy B (Blanche T) h 141 New Balch
—Horace W motor equipment opr Beverly Cemetery Dept h (8) 85 Elliott
—Mary E rem to Danvers
Chaloux Marcel A (Stella M) mech eng USMC h 26 Jordan
CHAMBER OF COMMERCE see Beverly Chamber of Commerce (1) 275 Cabot tel WA 2-1450— **See p 40**
Chamberlain Alban (Alice K) h 3 Crescent ct
—Ernest C (Helen R) h 14 Brimbal av
*—J Maxwell physician NY h Paine av PC
—Robert J (Patricia A) eng Ipswich h 15 Andover rd
Chambers Anna S tchr r inq do
—Audrey clk Salem h 26 Prospect
—Thomas A (Elefteria T) h 3 South
Champion Shoe Repair (Harry Katz) 384A Cabot
Chandler Milk Co (James E Proctor) 141 Balch
—Paul V (Esther K) elec eng Boston h 3 Mark rd
Channell Ernest R (Marion E) draftsman USMC h 41 Charnock
—Paul E (Patricia A) rteman 10 King ter h 39 Charnock
Chansky George H (Edna A) lwyr 157 Cabot h 14 Heather
—Hyman (Florence R) upholsterer 232 E Lothrop h do
—Jennie wid Israel h 102 Lothrop
Chapman A Bradley student r 64 Sohier rd
—Aline B Mrs rem to Colpeper Va
—Anthony B (Gladys G) gen tech Boston h 64 Sohier rd
—Brooke B student r 43 Lovett
—Charles B 2d (Kathleen) electronic tech Bomac h 7 Porter
—Constance R Mrs rem to Danvers
—Ellen T r 4 Hillcrest rd BF
—Frank L (Priscilla J) mach USMC r 637 Hale PC
—Frank W (Charlotte F) scraper USMC h 445 Elliott
—Gordon B (Ruth B) h 93 Baker av
—James W (Barbara S) slsman Danvers r 16 Hale Park av
—Joan S Mrs h 48 Front

TIMKEN
Silent Automatic
BOOMA - BREED, INC.
OVER 25 YEARS
OF DEPENDABLE SERVICE
TIMKEN Rotary Burners
FUEL OILS
Safe-Comfortable
OIL HEAT
LY 2-1580, PI 4-4211 or Enterprise 5728 No Charge

Chapman
—Lewis G (Edwyna H) toll eng TelCo h 54 Parramatta rd
—Lynne r 43 Lovett
—Philip S (Florence E) mach GECo h 17 Madison av
—Robert E (Barbara A) mech 4 Colon h 8 Porter
—Robert E (Lois L) upholsterer 83 Hale h 637 Hale PC
—Ronald D (Pearl F) mach USMC h 413 Cabot
—Truman W (Pauline Y) in U S Navy h 48 Pond
—Wilbur J (Jane E) investments Boston h 43 Lovett
Chapman's Greenhouses (Raymond McGuire) 58 Hart BF
Chaput Arthur J (Ethel L) embosser Peabody h 1 Prescott
Chardon Richard W (Elizabeth I) maintman Boston h 7 Beverly Hills av
Charette Arthur J (Phyllis B) maint mech Peabody h 76 Brimbal av
—Philip M (Norma E) installer TelCo h 5 Pond
Charezun Anne office sec state h 42 Abbott
Charland Cecile L wid Wilfred J h 6 Wentzell av
—Philip J (Margaret N) constrwkr h 10 Pleasant
—Raymond student r 6 Wentzell av
Charles Beauty Salon (E Charles Tomeo) (15) 163 Cabot
—Leah Mrs r 129 Dodge
Charlie's Beverly Bridge Esso Station (Charles F Griffin) gasoline 16 Cabot
Charlton Eva A wid Robert W r 2 Conway
Charneuse Wadsworth (Esther M) slsman Boston h 9 Knowlton
Chase Amos B (Charlotte M) trk driver Salem h 19 Sylvan rd
—Arthur L (Rita F) maintman Middleton h 23 Cox ct
—Clara B wid Walter E h 2 Burton av
—Ella S r 65 Essex
—Ernest E (Eleanor K) project eng Lawrence h 12 Gregg
—George L (Elfriede M) sprayer Peabody h 15½ Rowell av
—George L (Sarah E) maintman Peabody h 25 Wallis
—James (Charlotte) leatherwkr Peabody h 4½ Pierce av
—Nancy C Mrs shoewkr Salem h (12) 85 Elliott

BOYD ROBERTS WALTER S. FLINT Insurance Agency, Inc.
Real Estate-Rentals BOYD ROBERTS, Pres.-Treas.
170 CABOT ST. Tel. WA 2-0786 Res. 45 NEPTUNE ST. Tel. WA 2-2511

—Nathaniel C (Ruth B) foreman TelCo h 74 Chase
—Paul H (Carolyn M) mgr Lynn h 5 Dyer rd BF
—Walter E died Jan 18 1961 age 72
Chaulk Adam r 29 Foster dr
Checchi Arnold F supt Danvers r 26 Chipman rd
—Delia K wid John L matchmkr Danvers h 26 Chipman rd
—John L (Barbara E) patternmkr USMC h 24 Shortell av
—Lorraine K r 26 Chipman rd
Cheek Wallace L (Elizabeth M) monitor Times Publishing Co h 4 Linden av
Cheever Walter C r 55 Essex
Chellis Myron S (Miriam B) slsman 244 Cabot h 15 Raymond av
CHERRY HILL FARM—Hood's model farm—open to the public—Ralph F Evans farm mgr—131 Conant tel WA 2-0026 or Salem PI 4-0720
Chesley Daniel (Gertrude M) (Veteran Salvage) 287 Rantoul h do
—Elmer watchman B&M r 9 Park
—Victor V emp 287 Rantoul r do
—W Leverett r 776 Cabot
Chessman Ellen M bkkpr Beverly Nat Bank r 5 Sturtevant
Cheverie Bernard F (Gladys M) mach designer US MC h 21 Mulberry
—Bernard F Jr student r 21 Mulberry
—Louis S time study eng USMC h 5½ Judson
—Margaret F Mrs control clk CBS r 105 Lovett
—Walter M (Margaret F) stock handler CBS h 105 Lovett
Child Ellean J Mrs greenhousewkr 68 Hart BF r 66 Hart BF
—Hervey W (Ellean J) printer Boston h 66 Hart BF
Childs Frank supv 453 Rantoul h at Lynn
Chin Dorothy C acct Boston r 61 Putnam
—Edward S (Soo M) (Sam Lee) 275 Rantoul r do
—Gum L rem to Boston
—Harry S (Yee M) (Sam Lee) 275 Rantoul h do
—Tony T (Yee N) presser 275 Rantoul r do

CAMPBELL FUNERAL SERVICE
65 CABOT STREET
Telephone Beverly WA 2-1113
CHARLES E. CAMPBELL FRANK T. CAMPBELL

BEVERLY EVENING TIMES
Serving the Merchants of Beverly and the North Shore Since 1893

Chin
—Virginia student r 61 Putnam
—William (Lily G) pres Chinaland 44 (rear) 4 Dodge h 61 Putnam
Chinaland William Chin pres rest 48 Dodge
Chiormitro Margaret M Mrs housewkr h 6 Davis
—Michael A trk driver Danvers r 6 Davis
Chiplovitz Ida wid Jacob h 4 Bay
Chipman Clifford S (Edna D) bank teller Boston h 1 Millbrook rd
Chisholm Edmund J (Lena M) h 6 Goodwin rd BF
—Edmund J Jr died Jan 29 1961 age 31
—Harry L r 31 Ocean
—Harry L Jr (Mary W) emp state h 31 Ocean
—Helen P Mrs mgr 280A Cabot r 12 Franklin pl
—Marion E r 6 Goodwin rd BF
—Mary W Mrs tchr 23 Essex r 31 Ocean
—Robert A (Mary D) h 2 Pratt av
Chitro John (Eileen) steamfitter Boston r 4 Elnew av
—Julia wid Alexander h 4 Elnew av
—Michael M (Rita E) bdg contr 11 Berrywood la h do
Chludzenski Raymond Z (Pauline F) ins agt Salem h 27 Story av
Chmiel John C slsman Peabody r 16 Union
—John G (Eleanor A) bottler Peabody h 16 Union
—Richard W r 16 Union
Chmielecki John H Jr feeder 131 Conant r do
Choate Fanny Mrs r 3 Lenox
—Fred K (Annie J) h 5 Phillips
—George F h 78 Standley
—George F Mrs (Lydia A) died Feb 14 1961 age 77
—Robert L leatherwkr Salem r 5 Phillips
Chouinard Albert r 59 Lothrop
—Albert O (Louise M) barber 260A Cabot h 11 Ocean
—Alfred A (Claudette) rem to Salem
—Alfred A Jr (Claudette) trk driver Salem h 25 River
—Conrad L (Jessie L) asst mgr Reading h 7 Mechanic
—Joseph A (Albina B) painter h 267 Rantoul

MORGAN & DOUGLAS
—REALTORS—
BEVERLY SAVINGS BANK Bldg. Tel. WA 2-0885

—Louise M Mrs shoewkr Danvers r 11 Ocean
—Mildred A wid Henry A h 29 Pond
—Philip A (Irene) leatherwkr Salem h 22 Grant
—Wilfred A (Jeanette Y) rem to Salem
Christensen Murray D (Shirley M) chemical eng MHInc h 20 Liberty
Christian Science Reading Room Mrs Dorothy A Robb librarian 5 Briscoe
Christiansen Peter H r 13 Summer
Christie Paul Jr emp USMC r 6 Summer
—William E (Bertha M) lath contr 19 Essex h do
Christo Kay mounter CBS r 7 Bartlett
—Louis (Constance) emp GECo h 7 Bartlett
Christodulo Esther J clk 246 Cabot r 6 Sohier rd
—John D died Mar 21 1961 age 72
—Katy office sec Boston r 6 Sohier rd
—Pandora wid John D h 6 Sohier rd
Christopher Arthur T (Beatrice H) (Bowl-O-Mat) 100 River h at Wenham
—Charles J repairman 142 Cabot h 5 Stone
—George J r 5 Stone
—Georgia tel opr Salem r 5 Stone
—John (Christala) chef 256 Cabot h 278A do
—John P student r 7 Russell
—Mabel office sec GECo r 5 Stone
—Peter J (Constance) (Christopher Shoe Repairing) 142 Cabot h 7 Russell
—Peter L (Alice M) rem to Florida
—Peter T (Mary) (Bowl-O-Mat) 100 River h at Salem
—Shoe Repairing (Peter J Christopher) 142 Cabot
—Theodore (Demetra) h 5 Central
—Venetia wid John r 5 Stone
Christy Elizabeth M wid Frank W r 36 Kernwood av
Chruniak Gregory H (Ingrid M) plumber Swampscott h 8 Dyer rd BF
Chucas Morris L r 11 Union
Chuck's Used Furniture (Charles Cornish) 290 Rantoul
Church Frederick C (Agnes D) ins broker Boston h 75 West BF
—Frederick C Jr in U S Navy r 75 West BF
—Gerald L in U S Army r 75 West BF
—Grace C Mrs housekpr Juniper BF r do
—of St John the Evangelist 111 New Balch
—of the Nazarene 501 Rantoul
—Russel W (Carol J) printer Boston h 41 Odell av
Churchill Albert W (Catherine A) patternmkr US MC h 1 Bailey av
—Albert W (Theresa E) foreman Wakefield h 28 Hayes av
—Anzonetta M h 17A Thorndike
—Arthur R (Gertrude M) r 47 Ashton
—Arthur R Jr (Olga L) eng Boston h 295 County Way

TED C. SIHPOL
REAL ESTATE AND INSURANCE
YOUR FRIENDLY BROKER
221 CABOT ST. TEL. WA 2-1206 BEVERLY

Churchill
—David R rem to Danvers
—Jane N emp 93 Park r 1 Bailey av
—Leslie W (Laura E) mach GECo h 24 Grover
Churchley Anna Mrs slswoman Salem r 32 Cressy
—Emma G wid Fred h (10) 45 Balch
—Fred W (Anna) h 32 Cressy
Churchyard Edwin C (Jean A) emp city h 8½ Franklin pl
—Edwin C Jr in U S Army r 8½ Franklin pl
—Thomas H (Ellen) h 11 Chestnut
Chute Eugenie J r 569 Essex
—Hazel R wid Harold D housekpr BHosp h (56) 50 Broadway
—Ira M (Florence L) h 5 Davis rd
Ciani John R laborer city h 246 Rantoul
—Luigi shoewkr 105 Rantoul r 246 do
—Norman J student r 246 Rantoul
—Philip shoewkr 105 Rantoul r 246 do
—Vincent J (Anna) h 88 Rantoul
Cicchetti A Jessie Mrs blood sec Am Red Cross r 10 Clark av
Cicchetti Albert M (Armida C) lwyr (4) 153 Cabot h 149 McKay
—Alfred G (A Jessie) elec eng USMC h 10 Clark av
—Arthur E (Grace B) slsman Boston h 37 Webster av BF
—Nolfo (Candida) h 25 Swan
Cillis Margaret F wid Grover r 11 Evergreen dr
Cilly Charles A (Alice O) h 59 Bridge
Ciman Albert L (Mary E) draftsman USMC h 35 Millbrook rd ext
Cindy's Inc Richard G Ryan pres Mrs Priscilla M Ryan treas beauty shop 7 Briscoe
Cinnamond Samuel h 44 Thissell PC
Cipriani Albert J (Rachel M) policeman BPR h 20 James
—Guildo constrwkr r 436 Rantoul
Ciriello Vito G (Barbara L) (Cameo Jewelry Co) 302 Rantoul h 15 Whittier
Cisler Robert L (Sheila) rem to Georgia
Cittadino Leanard A (Helen P) (D-Lite Donut Shop) 38 Rantoul h 34 do
City Cleaners & Dyers Mrs Alice McLaughlin mgr 237 Cabot
CITY DIRECTORY LIBRARY 270 Orange New Haven Conn—See opp Title Page

CITY DIRECTORY OFFICE (The Price & Lee Co) 270 Orange New Haven Conn—See opp Title Page
—Hall Barber Shop (Attilio DeSantis) (7) 3 Broadway
Civitarese Antonio (Gloria) assembler GECo h 23 Roundy
—Carmine emp 354 Cabot h 23 Roundy
—Eleanor tube tester Bomac r 23 Roundy
—Elpidio (Helen E) painter h 333 Cabot
—Henry student r 23 Roundy
—Joseph emp 211 Rantoul r 43 Roundy
—Leonardo (Liberata) h 94 Elliott
—Nicolas r 23 Roundy
—Rosina r 94 Elliott
Claffey Arthur E (Mary Lou) rem to California
—John F (Louise M) linotype opr Salem h 5 Brimbal Hill dr
—Mary A wid Francis T stencilwkr Salem h 14 Highland av
Claflen Clement (Marion) h (27) 50 Broadway
Claise Henry A (Cecile) mach USMC h 26 New Balch
Clancy John C stock helper USMC r 12 Giddings av
—John D letter carrier BPO h at Lynn
—Patrick J (Marion J) mach 140 Elliott h 12 Giddings av
—Paul L (Rita A) pressman Boston h 15½ Prospect
Clanton Florence Mrs tel opr CBS r 22 Folger av
—Marshall G (Jane L) painter h 11 Beckford
Clapp Amy clk Beverly Savings Bank h 33 Thorndike
—David D student r 34 Thissell PC
—Katharine P chemist Wakefield r 34 Thissell PC
—Nathaniel D (Mary L) treas Wakefield h 34 Thissell PC
—Richard K (Elsie) meat cutter Middleton h 23 Country dr
Clare Barbara Mrs nurse BHosp r Preston pl BF
—Robert S (Barbara) elect GECo h Preston pl BF
—Victor A (Pearl) city treas (13) 191 Cabot h 22 Lothrop
Clarizia Albert L r 40 Bow
—Albert L (Gertrude B) h 41 Mill
—Dominic (Catherine) h 40 Bow
—Gerald M (Tina V) cook 270 Cabot h rear 85 Hale
—Mario P (Mary A) (John's Restaurant) 446 Rantoul h 13 Jordan
—Mary Mrs h 14 Rowell av
—Peter D assembly opr Bomac r 14 Rowell av
—Peter T (Gloria J) serviceman Boston h 31 Riverview
—Richard D r 13 Jordan
—Ronald T (Ann M) emp USMC h 23 Vestry
—William (Dora R) painter Hamilton h 14 Ashton

BEVERLY EVENING TIMES
Serving the Merchants of Beverly and the North Shore Since 1893

Clark Alden P (Patricia M) stock clk Bomac h 37 Bartlett
—Alfred S (Nellie F) h 149 E Lothrop
—Arthur P foreman Beverly Cemetery Dept r 13 Longview dr
—Betty J Mrs h 55 Story av
—Charles A (Louise) mathematician r 20 Prospect
—Chester N (Emma O) h 564 Cabot
—Donald W (Jean M) eng GECo h 13 Chipman rd
—Dorothy E wid Laurence L h (5) 15 Ives
—Dorothy T r 41 Front
—Earl E h 37 Federal
—Eleanor wid George N h 18 Enon
—Ellery D (Louise B) eng USMC h 533 Essex
—Eugene W died Oct 19 1960 age 77
—Florence L Mrs tchr 545 Cabot r 44 Livingstone av
—Frances Mrs waitress Salem h 30 Wallis
—Frances J wid Harry h 39 Fairview av
—Frank B r 41 Front
—Frank B (Nellie P) h 13 Longview dr
—Frank W (Eleanor L) (The Sweater Shop) 1012 Hale BF h rear 1012 do
—Frank W Jr constrwkr N Reading r Juniper BF
—Frank Weston (Elizabeth F) optometrist 12 Washington h do
—Fred W (Florence M) foreman city h 44 Livingstone av
—Harold R (Rita J) hairdresser Swampscott h 26 Railroad av
—Harry C (Lorena) mach USMC h 148 Elliott
—Haven H (Barbara J) customer relationsman Salem h 438 Elliott
—Herbert E painter Danvers r 23 Judson
—James F (Ann E) h 41 Front
—James W (Barbara M) mach opr GECo h 14 Windsor rd
—John A Jr h 94 Bridge
—John A Mrs Jr (May G) died Oct 31 1960 age 75
—John P (Helen B) asst mgr 1012 Hale BF h Juniper BF
—Kelley T (Annette C) h 24 Eastern av
—Leon E r 26 Railroad av
—Leroy V (Mary L) shoe cutter 221 Rantoul h 3 Winter
—Loren R (Dorothy M) (Automatic Appliance Service) 649 Cabot h do
—Martha E realtor Lewis Clark & Brown Realtors 275 Cabot h (36) 50 Broadway
—Mary E emp 2 Cabot r 41 Front

—Ralph C (Lorraine M) mach opr GECo h 54 Longmeadow rd
—Robert C (Genevieve L) emp B&M h 39 School
—Robert P in U S Navy r 564 Cabot
—Robert S (Beverly T) (Lewis Clark & Brown Insurance Agency) 275 Cabot h at Melrose
—Roy C (Dorothea) machman USMC h 37 Federal
—Ruth M wid Herbert A h Burley
—Sadie P wid John C rem to Danvers
—Stanley C (Joan H) maintman USMC h 24 Pleasant
—Warren A (Priscilla R) elec Boston h 23 Judson
—Warren L (Jacqueline M) asst eng Andover h 5 Mark rd
—William H (Janice M) rem to N Carolina
Clarke Arthur M Jr (Virginia B) buyer Cambridge h 143 Valley BF
—Bertha M wid Harry W h 14 Charles
—Clinton B (Reta O) h 363 Cabot
—George r 11 Railroad av
—Norman A (Margaret H) carp Peabody h 15 School
Clauson Ellen A r 34 Pierce av
Clay Charles E (Catherine R) molder USMC h 7 County Way
—Emerson C (Josephine T) lab Ipswich h 13 Edwards
—George C (Barbara L) shipping clk Lawrence h 22 Fayette
—James H (Margaret C) carp h 53 Sohier rd
—Leo D (Marjorie L) mason Park h 3 Phillips
—Leo M (Mary C) carp Hamilton h 21 Winthrop av
—Mary C wid Thomas H h 15 Dolloff av
—Robert r 9 Park
—Thomas H died June 20 1960 age 62
—Thomas L (Constance J) painter h 22 Fayette
Clayton Elsie F wid Ernest H h 179 E Lothrop
—Kenneth H in U S Coast Guard r 181 E Lothrop
—Lillian D wid George W clk Beverly Savings Bank h (2A) 32 Hale
—Marshall L (Harriett P) crystal mfr Salem h 181 E Lothrop
Claytonburg Eva M h 8 Myrtle
—George F r 433 Cabot
—George J (Helen A) maintman USMC h 433 Cabot
—Helen A Mrs waitress 231 Cabot r 433 do
Cleary John P r 47 Railroad av
Cleaves Benjamin T (Gloria M) constrwkr h 15 Lothrop
—Bertha L wid Frank S h 25 Bow
—Charles G h 11 Ellingwood ct
—Daisy L h (3) 205 Cabot
—John W (Betty J) maintman BHosp h 16 Simon
—Lavina P Mrs r 18 Cabot
—Virginia Mrs prodwkr 47 Park h (12) 93 Elliott
—William H (Florence J) h 13 Ellingwood ct

Clemence George B tchr 502 Cabot h at Rowley
Clemeno James (Rial Side Barber Shop) 118½ Bridge r do
—Joseph (Anna T) (Rial Side Shoe Repair) 118½ Bridge h do
Clement Richard milker 131 Conant h at Lynn
—Robert B (Anita K) sls mgr Salem h 4 Millbrook rd
—Wilfred E (Loleta T) laundrywkr Lynn h 5 Fossa ter
Clements Paul F (Miriam J) slsman Salem h 40 Putnam
Clemenzi Angelo A (Lucia A) sec Clemenzi Construction Co Inc 50 Rantoul h 11 Hart BF
CLEMENZI CONSTRUCTION COMPANY INC John Clemenzi pres Angelo A Clemenzi sec Dominick Clemenzi treas builders and engineers 50 Rantoul tel WA 2-0713—See p 50
—Dominick (Helen V) treas Clemenzi Construction Company Inc 50 Rantoul h at Wenham
—John (Concetta M) pres Clemenzi Construction Company Inc 50 Rantoul h 24 Neptune
—Peter (Rose M) (Peter's Beauty Salon) 593 Cabot h do
Cleveland Donald S (Ruth H) mech eng GECo h 10 Museum rd
CLEVELAND FUNERAL HOME (Mrs Luella E Cleveland) "Thoughtful Care and Dignity Characterize Our Service" Martin Essex tel ROger 8-7722—See Back Cover and p 54
—George S (Evelyn F) priv chauf 686 Hale BF h 26 Vine BF
—Grace S wid Albert E h (8) 15 Ives
—James W died Oct 12 1960 age 83
—Natalie R Mrs rem to Boston
—Victor E (Elizabeth M) pastor Beverly Gospel Mission h 34 Pierce av
Cleversey William R (Helen) h 535 Essex
Clewes Alice E priv sec Boston r 28 Lexington dr
—William (Caroline M) h 28 Lexington av
Cloherty Thomas J gardener Eleanor R Sears h 300 Cabot
Cloran Anna M wid Charles R h 12 Cleveland rd
—Charles R died July 17 1960 age 54
—William P (Evelyn D) elec USMC h 7 Cleveland rd
Clough Alfred W r rear 127 New Balch
—James A (Ruth E) (Jim's Garage) 146 Hale h rear 127 New Balch
Cloutier George (Lucy) rem to Maine
—Philip L (Ann M) scraper 140 Elliott h 30 Arthur
Cloutman Nora M wid Fred J nurse 13 Goodwin rd BF r do

BOYD ROBERTS WALTER S. FLINT Insurance Agency, Inc.
Real Estate-Rentals BOYD ROBERTS, Pres.-Treas.
170 CABOT ST. Tel. WA 2-0786 Res. 45 NEPTUNE ST. Tel. WA 2-2511

Cloyd Grace L clk Danvers r 11 Ames
—John D (Lillian M) music tchr Salem h 11 Ames
—John S (Ethel L) shipfitter Boston h 36 Bartlett
Clubs—see Associations Clubs and Societies—Classified Directory
Cluff E Jeanette tchr 50 Putnam h 63 Hale
—Ruth A tchr BHS r 63 Hale
Coakley Katherine L bkkpr Peabody r 7 Swan
—Mary A Mrs tchr Danvers r 22 Beacon
—Mary R h 7 Swan
—Roger G (Mary A) slsman Boston h 22 Beacon
Coan John T Jr (Jane T) adv promoter Boston h 6 Wellesley rd
—Myrtle M wid George R h 43 Federal
—Peter G (Joan) (Horse Hill Farm) Preston pl BF h do
Cobb Bessie Mrs h 13½ Central
—Phyllis A Mrs office sec (8) 222 Cabot h at Salem
—Wilbur H h (5) 109 Elliott
Coburn Philip J (Janet) claims adjuster Boston h 16 Goodwin rd BF
Cochran James L (Ruthe J) pilot Boston h 7 Tremont
Cochrane Frances A tchr 30 Conant h at Salem
Cockfield Richard J (Dorothy A) (Beverly Farms Shell Station) 31 West BF h 680 Hale BF
—William (Florence M) gardener 686 Hale BF h rear 686 do
—William V (Jeanne W) trk driver Salem r 191 Brimbal av
Coco Angelo (Grace) constrwkr h 144 Cabot
Cocuzza Rosario J (Muriel B) maintman USMC h rear 67 Bridge
Codeir Raymond F (Lillian M) h 49 Hillcrest av
Coffey Arthur B (Madeline C) mach USMC h 23 Vestry
—Barbara A Mrs office sec 719 Hale BF r rear 32 Haskell BF
—Frank J (Frances J) h 27 Kelleher rd
—Harry R (Barbara A) junior bdg custodian BPD h rear 32 Haskell BF

CAMPBELL FUNERAL SERVICE
65 CABOT STREET
Telephone Beverly WA 2-1113
CHARLES E. CAMPBELL FRANK T. CAMPBELL

BEVERLY EVENING TIMES
Serving the Merchants of Beverly and the North Shore Since 1893

Coffey
—James B h 7 Whitney av
—Katherine Jr 7 Whitney av
—William J r 10 Beacon
Coffill Ernest R (Sophie M) mach opr USMC h 39 Grant
—Ernest R Jr emp 234 Essex r 39 Grant
Coffin Edwin H h 10 Gregg
—George S (June L) student h 18 Charnock
—Gloria W emp CBS r 10 Gregg
—Mary G wid Ralph C executive sec Beverly Health Center 181 Rantoul h 19 Thorndike
—Robert A (Theresa M) janitor Salem h rear 376 Cabot
Cogan Patrick F (Elizabeth F) h 74 Dane
Coggin Leonard P r 436 Rantoul
Cohen Abraham H mgr Ipswich r 115 Elliott
—Benjamin E (Betty G) h 7 Quincy pk
—Bessie wid Benjamin h (1) 8 Hopkins av
—Betty G Mrs slswoman 250 Cabot r 7 Quincy pk
—Charles (Shirley H) eng Wilmington h 29 Colgate rd
—Edith R office mgr 60 River r 114 Lothrop
—George (Etta R) mgr 60 River h 74 Dane
—Gussie Mrs r 34 Thorndike
—Jacob (Lillian M) meats cutter Ipswich h 115 Elliott
—Jacob S (Edith D) (American Toy Products Co) 97 Rantoul h 94 Lovett
—John (Ruth E) slsman h 25 Hale
—Leonard S (Judith S) asst mgr Ipswich h 7 Quincy pk
—Melvin J (Naomi G) slsman Belmont h 31 Colgate rd
—Michael G (Rita M) lacemkr Salem h 47 Federal
—Myers (Tillie) h 61 Elliott
—Philip L (Doris W) mattresses Salem h 106 Lothrop
—Rosalie office sec Ipswich r 115 Elliott
—Samuel (Norma) pres-treas Capitol Auto Parts of Beverly Inc 289 Rantoul h at Revere
—Sarah L wid Noah h 114 Lothrop

For any form of Insurance call
FORNESS & MORGAN, INC.
BEVERLY SAVINGS BANK Bldg. Tel. WA 2-0885

FUEL OIL
COAL . . . COKE
OIL HEATING EQUIPMENT
Tel. WA 2-7111 OR PI 4-5500
PICKERING
SINCE 1838

—Stanley L (Joan E) prin Congregation Sons of Abraham h (7) 15 Lovett
—Sylvia I office sec Ipswich r 115 Elliott
Cohn A Louis (Lillian B) (Alcon's) 149 Cabot h 15 Bancroft av
—Arlen L (Marjorie E) clk 149 Cabot h 58 Putnam
Colahan Paul S (Helen T) mgr Boston h 11 Conner rd
Colameta Jeremiah (Amalia M) emp U S Govt h 99 Balch
Colangelo John N (Doris E) (Johnny's Barber Shop) 438 Rantoul h 43 Echo av
Colanto Robert V (Joan E) mgr 219 Cabot h rear 30 Putnam
Colantoni James (Louise G) in U S Air Force h 12 Porter ter
—Louise G Mrs bkkpr 60 River r 12 Porter ter
Colantuoni Domenica wid Robert h 19 Gage
Colaque Joseph E batterywkr Salem r 23 Swam
Colbert Catherine r 21 Coolidge av
—Donald E (Alice E) pilot plant opr Middleton h 4 Goldsmith av
—Ester S Mrs housekpr h 33 Chase
—Marie E wid John E h 16 Heather
—Mary A clk TelCo r 33 Chase
Colbroth Fred N (Ethel M) cabinetmkr 722 Cabot h do
Colby Alice wid Herbert A r 9½ Bisson
—Edward B (Adele M) eng USMC h 96 McKay
—Elizabeth A wid Ernest clk Lynn r 71 Cabot
—Herbert A Jr (Katherine M) rte slsman Marblehead h 6 Beckford
—Judith A student r 96 McKay
—Wilbur S (Doris N) eng Boston h 132 Dodge
Cole Austin D (Lillian T) shipper USMC h 126 Dodge
—Austin D Jr (Doris P) bank teller Salem h 17 MacArthur rd
—Caleb r 918 Hale BF
—Carrie M wid Frank E h 71 Cabot
—David F (Hazel B) fitter North Shore Gas Co h 30 Bartlett

Cole
—David F Jr laborer Salem r 30 Bartlett
—Earland D (Gertrude E) fruit peddler h 5 Taft av
—Earland D Jr (Imogene H) mach opr USMC h 19 Melvin av
—Eldred C (Helen E) h 7 Kernwood Heights
—Elmer S (Eva B) chief teller Beverly Nat Bank h 5 Columbia rd
—Fred W (Pauline D) firefighter BFD h 13 Russell
—Gary M (Carol A) mach USMC h 20 Fayette
—Guy r 68 Dane
Cole Howard W (Doris E) lwyr Boston h 36 Washington
—Joan E clk TelCo r 451 Essex
—Jeanette P wid Frank E r 5 Oakhurst rd
COLE JOHN C (Edith H) asst v pres Beverly Trust Company 165 Cabot tel WA 2-1024 h 5 Oakhurst rd—See p 45
—Laura F wid Warren A r 451 Essex
—Leland A (Lewene V) technical eng USMC h 56 Enon
—Leslie L (Laura A) gear hobber GECo h 138 Lothrop
—Leslie L Jr (Dorothy C) engineering writer Waltham h 136 Lothrop
—M Raymond (Ruth T) asst treas Lee Fraser & Patch Inc (3-4) 234 Cabot and (Patch Lunn & Cole) do h 5 Columbus av
—Margaret L waitress Salem r 20 Millbrook rd ext
—Morgan A (Nellie) firefighter BFD h 451 Essex
—Patricia student r 5 Columbus av
—Pauline D Mrs clk SEPInc r 13 Russell
—Roland K (Gail B) h 103 Cabot
—Roscoe A (Priscilla H) rem to Kingston
—Ruth R wid Herbert N clk USMC h 17 Clifton av
—Valmore F r 338 Rantoul
Coleman Arlene B Mrs (A B C Ceramic Studio) 85 Kernwood av r do
—George L (Hazel L) Hamilton branch mgr Beverly Trust Company h 45 Bridge
—Hazel L Mrs clk USMC r 45 Bridge
—Janice nurse BHosp Herrick c Heather r do
—John R (Catherine M) field examiner Boston h 29 Bosworth
—Mary K Mrs r 56 Lothrop
—Robert F (Patricia A) mech eng USMC h 42 Sunset dr
—Roger W (Arlene B) trk driver USMC and (ABC Ceramic Studio) 85 Kernwood av h do
—Ronald J in U S Air Force r 56 Lothrop
—Susan R Mrs r 576 Cabot

BURSAW OIL CORPORATION
FUEL OIL and OIL HEATING EQUIPMENT
COLONIAL ROAD, SALEM Tel. PI 4-4200

Coletta Louis (Antonette) h 27 Federal
Coletti Eleanor A Mrs nurse 10 Oceanside dr r do
—Gerard J (Dena P) woodpatternmkr USMC h 44 Federal
—Gerard M student r 44 Federal
—Roger D (Eleanor A) letter carrier BPO h 10 Oceanside dr
Coligan James H opr S-BWSB ft Arlington av h at Salem
Colley Albert A (Margaret S) h 417 Elliott
—Margaret S Mrs acct 417 Elliott r do
Collier Alec (N Collier & Co) 324 Rantoul h at Swampscott
—Benjamin (N Collier & Co) 324 Rantoul h at Lynn
—Morris (Sarah) (N Collier & Co) 324 Rantoul h at Lynn
—N Co (Morris Alec Benjamin and Nathan Collier) cabinet mfrs 324 Rantoul
—Nathan (N Collier & Co) 324 Rantoul h at Peabody
Collins Arthur B (Sandra C) mach USMC h 36 Cross
—Bonny L Mrs h 47 Simon
—Byron E (Sally W) (Collins Fence Service) 127 Park h 23 Dolloff av
—Fence Service (Byron E Collins) 127 Park
—Frances J tchr 45 Rantoul h at Salem
—Henry G (Margaret F) planningman GECo h 25 Wellesley rd
—Homer W (Phyllis B) photographer Hingham h 27 Pickett
—J Richard (Lillian A) physician 73 Lothrop h do
—Joseph L (Margaret M) toolmkr GECo h 29 Chipman rd
—Josephine A h 13 School
—Kathleen M Mrs h 72 Lothrop
—Lewis L (Winola D) assembler GECo h 20 Goodyear
—M Irene wid Charles J nurse Lynnfield r 29 Porter
—Mary A wid Richard J office sec 50 Dodge h 203 E Lothrop
—Pauline E Mrs office sec 140 Elliott r 13 Pratt av
—Priscilla J wid Harry F h 41 Colgate rd

LEE HERSEY OIL CO.
Headquarters For WALTHAM Heating & Cooling
114 ELLIOTT ST. BEVERLY, MASS.
TEL. WA 2-1464 - NIGHT TEL. WA 2-6705

BEVERLY EVENING TIMES
Serving the Merchants of Beverly and the North Shore Since 1893

Collins
—Richard A (Lillian) mach USMC h 5 Magnolia
—Richard E fencewkr 127 Park r 23 Dolloff av
—Robert equipment eng TelCo h (44) 50 Broadway
—Robert M (Frances L) rest Lynn h 1 Longview ter
—Robert M Jr r 1 Longview ter
—Sarah A wid Raymond E h 23 Sturtevant
—William F Jr (Joan H) mgr Peabody h 9 Elnew av
—William J (Marilyn M) maintman TelCo h 30 Sherman
Collupy Leigh P (Dorothy H) emp state h 25 Dolloff av
—Richard L (Priscilla H) foreman Stoneham h 6 Hickory la
Colombo Linda G assembler Bomac r 44 Longmeadow rd
—Mario N (Angela) mgr and foreman Lynn h 44 Longmeadow rd
Colonial Cafe Inc John E Hayes Jr pres-treas Mrs Lottie Hayes clk of corp rest 306B Cabot
—Cleaners Inc Domenic J Papa pres-treas Raymond G Papa v pres Mrs Olive J Papa sec 61 Elliott
—Diner (Charles J Leclerc) 4 Cabot
—Nursing Home of Beverly Inc Richard E Sawyer pres-sec-treas Mrs Louise M Sawyer v pres 78 McKay
—Press (Donald W Moran) 25 Cox ct
Colpitts Earl K carp h 10 Dolloff av
—Mary E priv sec Salem r 10 Dolloff av
—William K acct Boston r 10 Dolloff av
Columbus Baking Co (Joseph N Lauranzano) 34½ W Dane
—Pizzeria (Dominick Migliaccio) rest 374 Rantoul
Coluntino Ralph P (Madaline) constrwkr h 25 Washington
Colwell Ralph S (Josephine F) skilled laborer S-BWSB h 19 Briscoe
Comb Donald G (Marilyn J) bio-chemist Boston h 10 Woodbury
—William C (Joanne L) sls eng Woonsocket R I h 7 Chipman rd

The Quality Press of Beverly, Inc.
COMMERCIAL PRINTING – LETTERPRESS & OFFSET
25 SCHOOL STREET Tel. WA 2-0700 BEVERLY, MASS.

McQUEENY'S ELECTRICAL CONTRACTORS
Tel. WA 2-0674 ELLIS SQUARE, BEVERLY, MASS

Comeau Edward F (Patricia A) auto mech 119 Bridge h 66 Story av
—Eugene A h 2 Chase
—J Leroy (Rose M) carp Cambridge h 4 Tudor rd
—Joseph C (Rosamond A) toolmkr Salem h 7 Goldsmith av
—Norman P painter Salem h 2 Chase
—Robert gamewkr Salem r 9 Park
—Roger V (Elizabeth A) carp h 46 Jordan
Comfort Engineering Co (Alex Lukinchook) 5 Edwards
Comiskey George R (Wade's Laundry) 37 Enon h at Danvers
—James B assessor (11) 191 Cabot r 245 do
—Peter H (Wade's Laundry) 37 Enon h at Danvers
Commerford Alfred T (Madeline M) pipefitter M-EECo h 31 Prospect
—Alfred T Jr mach emp 140 Elliott r 31 Prospect
Commette Joseph P (R Eleanor) physician 1 Monument sq h 122 Essex
—Joseph P Jr student r 122 Essex
Commo Eleanor L student r 8 Columbus av
Commodore Restaurant Inc The John W Frangos pres Charles W Frangos clk of corp Michael W Frangos treas 45 Enon
Community Hobby Shop (William H Workman Jr) 509 Rantoul
Como Edward W (Marjorie F) eng Boston h 652 Hale PC
Comstock Elliott B (Gertrude A) development tech Wilmington h 6 Wilson
—Patricia A married J Kent Bird rem to Melrose
—Samuel R r 6 Wilson
Comtois Raymond (Patricia A) chemist Salem h 9 Dyer rd BF
Conant Alice E r 45 Matthies
—Carl R (Theresa A) trk driver 23 Kernwood av h 58½ Pleasant
—Evelyn T Mrs matron 502 Cabot r 20 Pleasant
—Hayward R slsman Boston r 18 Albany cir
—Henry A (Frances P) h 2 Monument sq
—John P (Maybelle W) rem to California
—Richard A trk driver 26 Cabot r 20 Pleasant

Greenlaw Electric Co. 7½ and 9 WALLIS ST. Telephone WA 2-0336
MODERN ELECTRICAL APPLIANCES, HOUSE AND FACTORY LIGHTING, POWER and HEATING INSTALLATION
Our Years of Experience Guarantee You the Best of Service

TIMKEN
Silent Automatic
BOOMA-BREED, INC.
OVER 25 YEARS
OF DEPENDABLE SERVICE
TIMKEN Rotary Burners
FUEL OILS
Safe-Comfortable
OIL HEAT
LY 2-1580, PI 4-4211 or Enterprise 5728 No Charge

Conant
—Roger W (Mabel F) office mgr Boston h 18 Albany cir
—Rudolph W (Evelyn T) mech 15 Water and harbor policeman h 20 Pleasant
Condon Anna A Mrs office sec Danvers r 21 Giles av
—Everett W (Ellen M) mech 133 Brimbal h 3 Gray rd
—George H bus driver Salem r 19 Balch
—James E (Anna A) hosp atdt Danvers h 21 Giles av
—John F (Marguerite A) mach USMC h 19 Wellman
—Roy E rem to Georgetown
—William F (E Isabel) slsman Boston h 191 E Lothrop
Cone Leon J Jr Rev (Eleanor B) rem to Hamilton
Congley Gregory V (Marcia M) mercury distiller Danvers h 70 Bridge
—Roger N (Lena J) roller atdt SEPInc h 28 Mason
—Vincent bulb washer SEPInc r 6 Pleasant
—William gardener r 146 Rantoul
Congregation Ahav Shalom 3 Beckford
—Sons of Abraham 39 Bow
—Sons of Abraham Cemetery 55 Cole
Conley Edward J (Edith) (Pinedale Rest Home) 19 Beckford h at Wenham
—Floyd A mach 58 Rantoul h 84 Cabot
—John F (Mary C) h 25 Judson
—John F Jr (Margaret F) reporter Boston h 9 Newbury
—Margaret Mrs ins agt (6) 275 Cabot r 9 Newberry
—William H (Patricia A) eng Lynn h 25 Judson
Connally Elizabeth W buyer 244 Cabot r 3 Prospect
—John R printer Salem h 3 Prospect
—Kathiryn M mach opr Salem r 3 Prospect
Connell John F (Mildred L) prod clk GECo h 6 Cross
—Mary B wid Henry J r 10 South
—Robert J (Marie J) group supv Boston h 26 East
Connelly James E (Ruth F) toolmkr Ipswich h 45 Stone
—Thomas K (Shirley E) rem to Salem
Conners Barrett J (Lorraine M) stillman Everett h 11 High BF

BOYD ROBERTS WALTER S. FLINT Insurance Agency, Inc.
Real Estate-Rentals BOYD ROBERTS, Pres.-Treas.
170 CABOT ST. Tel. WA 2-0786 Res. 45 NEPTUNE ST. Tel. WA 2-2511

Connery Ellen wid William r 37 Oak BF
—Helen C tchr 415 Rantoul r 37 Oak BF
—James J acct Boston r 37 Oak BF
—Joseph W (Beatrice E) buyer Danvers h 106 Dodge
—Joseph W Jr (Shirley M) elec eng Danvers h 3 Thompson rd
—Mary A bkkpr Boston h 37 Oak BF
—Peter R slsman Lynn r 106 Dodge
Connolly A Thomas (Ernestine R) acct Everett h 7 Pleasant
—Anne E wid Thomas D cook 231 Cabot h 8 High BF
—Barbara L wid John J office sec Peabody h 26 Linden av
—Bros Inc Gregory P Connolly 2d pres-treas G Peter Connolly clk Stephen J Connolly asst treas contrs 20 Oak BF
*—Catherine V wid William A h Foster's Point
—Charles W (Marie A) h 204 Hale
—Coral E wid James A died Dec 3 1960 age 69
—Dianne E married Patrick Carratu
—Eleanor R clk Beverly Co-operative Bank r 8 High BF
—Elizabeth A wid John J h 18 Thorndike
—Ernestine R Mrs typist (28) 191 Cabot r 7 Pleasant
—Ethel M wid John P h 6½ Prospect
—G Peter clk of corp Connolly Bros Inc 20 Oak BF h at Manchester
—George F (Pauline E) bakerywkr Lynn h 21 Longview dr
—Gregory h 132 Essex
—Gregory M (Lillian M) trk driver Springfield h 13 Wilson
—Gregory P 2d pres-treas Connolly Bros Inc 20 Oak BF h at Swampscott
—James B (Nora C) sta fireman Haverhill h 15 Budleigh av
—James F (Thelma) foreman USMC h 22 James
—James F Jr emp USMC r 22 James
—Joseph J (Beatrice) mgr Cambridge h 1 Beach BF
—Josephine B wid Michael h 689 Hale BF

CAMPBELL FUNERAL SERVICE
65 CABOT STREET
Telephone Beverly WA 2-1113
CHARLES E. CAMPBELL FRANK T. CAMPBELL

BEVERLY EVENING TIMES
Serving the Merchants of Beverly and the North Shore Since 1893

Connolly
—Louise M wid James H dental asst Salem h 20 Prospect
—Margaret N insp USMC h 299 Cabot
—Marie T IBM systems analyst USMC r 204 Hale
—Mary tel opr Danvers r 12 Jasper
—Mary H wid S John h 57 Ober
—Maureen A insp Salem r 114 Hale
—S John died Oct 4 1960 age 74
—Stephen J asst treas Connolly Bros Inc 20 Oak BF h at Marblehead
—Thomas D Jr slsman Peabody r 8 High BF
—Thomas H (Mary L) in U S Army h 20 Hart BF
—William C (Susan G) carp h 32 Federal
—William E (Bessie B) mach Danvers h 114 Hale
—William F (Margaret A) h 996 Hale BF
Connor Jean C Mrs h 2 Enon
—John R (Arlene M) mgr 25 Enon h at Lynn
Connors Catherine M Mrs r 5 Herrick st ext
—Faith Mrs h 20 Lothrop
—James P (Mary K) lieut BPD h 27 Webber av
—Katherine H billing clk USMC h 5 James
—Mary A clk SEPInc r 5 James
—Mary A wid Charles J r 7 Front
—Mary K pres Gar Products 73 Park h 5 Herrick st ext
Conrad Charles C (Alvina) in U S Marines h 30 Atlantic av
—E A Co (Elbert A Conrad) boys' clothing 299 Cabot
—Elbert A (Louisa V) (E A Conrad Co) 299 Cabot h 454 Hale
—Eldon D Jr (Frances J) h 8 May
—Estelle J bkkpr (3) 234 Cabot h rear 37 Washington
—Flora B wid Harry W slswoman Salem h 8 Myrtle
—Frank H (Anita P) supv Boston h 7 Sunset dr
—James C (Dorothy M) rem to Salem
—Louise H nurses aide 27 Conan av r 38½ Crescent av
—Marshall A (Mary A) gasmkr M-EECo h 17 Swan
—Marshall D mach Salem r 38½ Crescent av
—Mary E Mrs h 22 Fayette

MORGAN & DOUGLAS
—REALTORS—
BEVERLY SAVINGS BANK Bldg. Tel. WA 2-0885

—Teman B r 38½ Crescent av
—Teman H slsman h 38½ Crescent av
Consolazio Angelo mach Boston h 19 River
—Angelo h 30 Pleasant
—Antonio P maintman USMC r 30 Pleasant
—D Frank emp 150 Cabot r 245 do
—Gilda T stitcher 221 Rantoul r 30 Pleasant
—Harry A (Ethel) plumber Salem and firefighter BFD h 4 Liberty
—James J (Mae H) h 273 Rantoul
Consoli Anthony (Anna J) assembler GECo h 14 Douglas av
—Anthony Jr assembler Danvers r 14 Douglas av
—Frank D (Rosemary C) carp 211 Rantoul h 37 Chase
—Vito (Guiseppa) rem to Italy
Consone Albert J (Sheila C) mach USMC h 10 Beacon
—Nemus mech Salem r 9 Park
—William J (Margaret R) leatherwkr Peabody h 45 Roundy
Consoni Joel r 9 Park
Constantino Anthony O (Elizabeth A) janitor USMC h 69 Bridge
—Concetta wid Domenick h 260 Rantoul
Constantinovich Natalie Mrs r (3) 21 Thorndike
Conte Anthony V (Eleanor M) material analyst SEP Inc h 70 Story av
Conti Albert E (Yolanda M) (Flowers By Conti) 131 Dodge h 103 do
—Cynthia A student r 103 Dodge
—Frank M emp GECo r 292 Rantoul
—John (Mary M) millwright GECo h 292 Rantoul
Converse Carroll (Queen E) agt 303 Cabot h at Danvers
Convicer Samuel (Evelyn) (Apple Basket) 198 Cabot h at Chelsea
Conway Arthur T (Agnes M) elec h 7 Jasper
—Edith M wid John h 19 Wallis
—Frances M h 7 Harrison av
—Grace wid Frank r 6 Brimbal av
—Hugh J (Irene S) auditor Boston h 14 Atlantic av
—James J (Albina C) firefighter Boston h 37 Dartmouth
—James J (Eileen M) tchr Salem h 110 Corning
—James J (Rosanne) elec h 5 Herrick
—Kathleen M priv sec Boston h (7) 15 Ives

ERNEST & ERNEST B. WRIGHT
FUEL OILS - BURNER INSTALLATION and SERVICE
TEL. WA 2-0764 ICE CUBES TEL. WA 2-7730
OUR TRUCKS SERVE YOU DAILY - Office and Res. 24 Odell Ave., Beverly

TED C. SIHPOL
REAL ESTATE AND INSURANCE
YOUR FRIENDLY BROKER
221 CABOT ST. TEL. WA 2-1206 BEVERLY

Conway
—Michael F (Elsie B) rem to Peabody
—Peter J student r 5 Herrick
—Thomas E (Dorothy E) eng USMC h 9 Colgate rd
Conwell Anita L clk 24 Cabot r 42 Wellman
Cooch's (Amelio Cucinelli) barbers 302A County Way
Cook A Edward (Dorothy A) clk USMC h 15 Hull
—Alan P (Dorothy H) taxi driver 10 Park h 3 Pickett
—Alan P Jr (Betty A) bulldozer opr h 365 Cabot
—Carolyn A student r 197 McKay
—Charles E (Wilhelmina M) h (18) 45 Balch
—Charles H (Bessie F) h 32 Bisson
—Edward L (Gladys) constrwkr Salem h 236 Hale
—Elizabeth D student r 26 Bisson
—Gladys Mrs slswoman Boston r 236 Hale
—Howard C merchandise mgr North Shore Gas Co 223 Cabot h at Swampscott
—Isabella A wid Alexander h 34 Broadway
—James J (Celesta) gas sta atdt Peabody h 33 Bow
—Janet E florist Boston r 197 McKay
—Jean (Rosalie M) stock clk SEPInc h 19 Pleasant
—Louise A wid Merrill F senior clk (10) 191 Cabot r 61 Conant
—Marguerite B housekpr r 537 Essex
—Mary C wid Charles H h 197 McKay
—Merrill F died Dec 9 1960 age 61
—Merrill F Jr rem to Marina Calif
—Richard A pres United Electrical Radio & Machine Workers of America Local 271 401 Rantoul h at Danvers
—Richard H compositor 108 Cabot r 197 McKay
—Robert W (Claire P) slsman Natick h 65 Conant
—Roland J (Alice I) h 3 Berkeley av
—Ronald M (Margaret A) draftsman USMC h 18 Wilson
—Thomas L (Elizabeth M) wood patternmkr USMC h 26 Bisson
—William H 2d student r 3 Pickett
—William S (Florence M) expediter USMC r 8 Davis
Cooke Beatrice A office sec Salem h 79 Lake Shore av
—Ethel Mrs h 27 Abbott
Cookson George E (Josephine M) emp 211 Rantoul h 9 Summer
—Josephine M Mrs (Jo's Beauty Shop) 9 Summer r do

Coolen Albert E (Jeannette H) clk Boston h 25 Iverson rd
Coombs Eugene F milker 131 Conant r do
—John R (Lois A) repr TelCo h 29 Pratt av
—Robert N (Loretta F) sta fireman BHosp h 59 Hale
Cooney Charles L (Janet M) asst fire controlman Boston h 12 Opal av
—John rem to NY
Cooper Alan H (Harriet L) eng Bomac h 21 Albany cir
—Doris E Mrs (Hale House Book Shop) 39 Hale r do
—Everett N (Marion E) maintman SEPInc h 299 County Way
—Everett N Jr student r 299 County Way
—Frederic D student r 6 Netherton av
—Gordon (Doris E) sls mgr Boston h 39 Hale
—Herman E (Carrie B) h 9 Roderick av
—John P rem to New Jersey
—Josephine D wid Earl married Charles G Pffaff
—Marion E Mrs credit mgr 226 Cabot r 299 County Way
—Ralph (Marie J) technical writer Wilmington h 18 Amherst rd
—Ralph S (Theresa M) h 6 Bartlett
—Ross J (Janet S) eng Boston h 210 Hart BF
—Sidney (Mildred M) clk Boston h 6 Netherton av
—William P (A Lois) tchr BHS h 73 Cabot
Coose Agnes F r 12 Wolcott rd
Copeland Blanche E wid Edward K h 4 Burton av
—Russell W (Alice E) asst foreman Salem h 1 Hathaway av
—Russell W Jr student r 1 Hathaway av
—Susan A IBM opr Beverly Nat Bank r 1 Hathaway av
Copelas Hercules (Mary) mgr Salem h 7 Oxford ter
—Peter W student r 7 Oxford ter
*Copell Anna J tchr Boston h Foster's Point
—Hannah T r Foster's Point
*—Thomas (Katherine) h Foster's Point
Copeta Angelia wid Allen h 22 Home
—Eleanor housekpr r 22 Home
—Joseph laster Lynn r 22 Home
Copp Arthur C died Aug 6 1960 age 62
—Arthur C Jr (Mary I) mach opr Salem h 5 Marsh av
—Delphine M h 133 Brimbal av
—Doris E Mrs nurse emp 24 Abbott r 20 Conant
—Frances M wid Arthur C h 9 Marsh av
—Loren W (Doris E) asst cashier Salem h 20 Conant
—Loren W Jr printer Salem r 20 Conant
—Robert A mach opr Salem r 9 Marsh av
Coppelari Antonio r 436 Rantoul

BEVERLY EVENING TIMES
Serving the Merchants of Beverly and the North Shore Since 1893

Coppola Alfredo D (Maryann) tool designer USMC h 26 Foster dr
—F James (Julia B) (Roco Door & Window Co) 40½ Enon h at Lynn
—Peter (Maria) gardener Danvers h 5 Longview ter
Coral Crabmeat & Lobster Co (Mrs Marjorie and Alfred J Thibodeau) 15 Cabot
Corben Leo D (Dorothy L) chemical tech Peabody h 21 Wellesley rd
Corbett Alice Mrs tel opr 140 Elliott r 2 Woodbury dr
—Beverly Mrs rem to Salem
—Helen C housekpr 594 Cabot r do
—Helena C wid Bartholomew J tchr BHS h 7 Radcliff rd
—J Carroll treas George W Pickering 287 Cabot h at Salem
—James student r 7 Radcliff rd
—John emp city r 436 Rantoul
—Michael rem to Lynn
—Thomas J (Alice) mach 140 Elliott h 2 Woodbury dr
—Walter F (Margaret A) clk USMC h 28 Cliff
Cordeau Hermine wid Wilfrid r 11 Odell av
Corelle Alfred eng 140 Elliott h 183 E Lothrop
Corelli Aldo (Corelli & Co) 15 Gage r do
—Gloria married Arsen Mooradian rem to Haverhill
—Italiana wid Narciso h 15 Gage
—& Co (Aldo Corelli) heating contrs 15 Gage
Corey Carrie E wid Fayette R h 19 Woodland av
—Donald W (Virginia G) emp research div USMC h 128 Essex
—Dorothy Mrs rem to Georgetown
—Edith M housemother Beverly School for the Deaf h 19 Thorndike
—Forrest F r 24 Corning
Corindia Warner J (Carole L) organ pipemkr Reading h rear 121 New Balch
Corio Ernest J (Esther L) civil eng 21 Jewett rd h 3 Kelleher rd
Corley Helena M wid John R h 12 Carver
—Madeline I priv sec Boston r 12 Carver
Cormier Edgar F (Agnes J) h 3 Marshall ct
—Lea Mrs h 15 Blaine av
—Leonard A (Jeannette C) insp GECo h 22 Stewart av
—Leonard Allen mach USMC r 22 Stewart av
—Lionel R (Adele M) carp h 46 Wallis

—Norman R (Patricia A) mach USMC h 14 Sohier rd
—Raymond A (Joan) mach 123 Brimbal av h 59 Federal
—Raymond R mach Amerac Inc r 22 Stewart av
—Rita prodwkr Salem r 6 Summer
—Vernon F (Adelaide L) plumber h 2 Vestry ter
—William A mach 140 Elliott h 47 E Garfield av
Cornell Vincent J (Marie S) payroll supv GECo h Montserrat rd
—William B (Roberta A) pilot and sls mgr Lawrence h 7 Andover rd
Corning Earl W (Hilda L) h Bay View av
—Ellen office sec USMC r 245 E Lothrop
—Ellen J office sec USMC r 245 E Lothrop
—Eugene P (Mary C) foundrywkr USMC h 251 Rantoul
—Florence P Mrs nurse 245 E Lothrop r do
—John H (Theresa B) bank teller Salem h 12 Nelson av
—Lloyd in U S Army r 678 Cabot
—Lloyd V (Evelyn B) plantman Chelsea h 678 Cabot
—Merton E (Florence P) h 245 E Lothrop
—Orin B (Anna C) h 678 Cabot
—Paul V (Barbara M) chiropractor 192 Hale h do
CORNING REID H (Eileen H) pres-treas Beverly Trust Company 165 Cabot tel WA 2-1024 h 777 Old Boston rd Topsfield—See p 45
—Stuart S (Alice J) h 12 Hale Park av
Cornish Charles W (Ruth F) (Chuck's Used Furniture) 290 Rantoul h at Salem
COR-NIX RUBBER CO (Joseph F Nixon)—camera supplies—rubber and sporting goods 278 Cabot tels WA 2-2404 and WA 2-2405—See p 67
Corriere Vincent P (Margaret M) letter carrier BPO h 8 Museum rd
Corriveau Alfred F (Harriet M) slsman M-EECo h 6 Ober
—John R student r 6 Ober
—Leger (Eva) mach USMC h (59) 50 Broadway
—Rene J (Marie T) utilityman Salem h 7½ Cove av
Corse Charles G Jr mgr Boston r 16 Sylvan rd
—Jeannette L wid Charles G office asst Beverly Trade School h 16 Sylvan rd
Corson Almon J (Elva S) eng Lynn h 13 Butterworth rd
—Elva S Mrs reading supv Manchester r 13 Butterworth rd
—Judith A student r 13 Butterworth rd
Corte Lucy M Mrs h 58½ Pleasant
Cortell Elizabeth Mrs r 30 Ocean
Corthell Harold R (Dorothy P) bank clk Boston r 35 Fairview av
Cortucci Romulis L h 12 Liberty

Cosimelli John R (Pauline A) emp SEPInc h 59 Story av
Costa Agostinho (Lighthouse Cafe) 278 Rantoul and treas Beverly Leather Finishing Inc 115 Park h at Peabody
—Antonio (Teresa) h 20 Winthrop av
—Bartholomew r 36 Williams
—Daniel (Eleanor A) mobile canteen Peabody h 68 Winthrop av
—Frank P (Norma D) instr Hawthorne h 23 Guild rd
—John (Annette P) mach USMC h 40 Kernwood av
—Katherine wid John B h 36 Williams
—Orazio O (Rose T) leatherwkr Peabody h 3 Virginia av
Costanzo Antonio (Jeannette S) night watchman Endicott Junior College h 36 McKay
—Francis C (Elaine M) rem to Lynn
Costello George C (Beatrice L) oil blender Salem h 34 Dearborn av
—Helen V wid James A clk-typist (28) 191 Cabot r 13 Bartlett
—Joseph W design eng USMC h 38 Rowell av
—Katherine M housekpr r 57 Ober
—Richard (Janice E) serviceman 291 Cabot h at Hamilton
—William J meat cutter Quincy r 41 Longmeadow rd
Costopoulos Arthur C (Winifred C) mason Hamilton h 22 Grant
Cote Phyllis A wid William N h 34 Pleasant
—Raymond A (Louise F) emp M-EECo h 24 Stone
Cotoia Antonio (Betty) elec contr 5 Charles h do
—John (Marie) leatherwkr Peabody h 43 Grant
—Rudolph R (Joanna) mach opr Hamilton h 7 Mason
Cotraro Samuel R (Irene S) poultry processor Danvers h 33 Home
—Sandra P bkkpr Boston r 33 Home
Cotter George E (Virginia A) emp B&M h 245 Rantoul
—John Rev curate St Margaret's R C Church r 672 Hale BF
Cotti Felix J (Laura) leather finisher Boston h 2 Devon av
—Phyllis A tchr Hamilton r 2 Devon av
Cottle Esther A Mrs sls clk 246 Cabot r 16 Overlook av
—George A shipper 221 Rantoul h 39 Friend
—Robert H slsman Wakefield h 16 Overlook av
Cottrell Nora C wid Henry L h 2 Crosby av
Coughlan Alice F wid John R h 145 Hart BF

BOYD ROBERTS WALTER S. FLINT Insurance Agency, Inc.
Real Estate-Rentals BOYD ROBERTS, Pres.-Treas.
170 CABOT ST. Tel. WA 2-0786 Res. 45 NEPTUNE ST. Tel. WA 2-2511

Coughlin Christine K h 22 Chestnut
—Helen C nurse BHosp h 726 Hale BF
—John E (Florence L) acid tech Peabody h 11 Lenox
—John J student r 33 E Corning
—John J (Margo) office mgr Boston h 33 E Corning
—Margaret M emp USMC h 72 Livingstone av
—Margo nurse Salem r 33 E Corning
—Maureen V student r 33 E Corning
Couhig Ann M student r 23 Lovett
—Helen T tel opr Salem r 25 Porter
—John F (Mary D) city clk (14) 191 Cabot h 23 Lovett
—Mary D Mrs office mgr 182 Cabot r 23 Lovett
—Mary L bkkpr Salem h 22 Giles av
—Nellie F wid John F h 25 Porter
Couillard Albert A (Lillie A) mech M-EECo h rear 79 Enon
Coulombe Roch M (Marie I) mech Medford h 44 Bartlett
—Roger M (Marie) h 44 Bartlett
Coulombre Robert E (Eleanor E) elec eng USMC h 39 Cross
Coulp Albert C (Phyllis M) rem to Maine
Coult Clifton E (Katherine) special delivery messenger BPO h 25 Pearl
Coults Charles R (Dorothy M) mgr Danvers h 14 Mechanic
—Elizabeth F wid Albert L r 48 Ober
—Frank R (Mary E) h 10 Mechanic
—James R lastmkr Salem r 10 Mechanic
—Harold B (Phyllis G) instr Beverly Trade School and tchr Beverly High School h 5 Grover
—Katherine Mrs presser 128 Cabot h 30 Bennett
Counsell Georgia P wid John L r 634 Cabot
Country Store The Philip M Reynolds mgr gen mdse 1 Oak BF
Courchene David E in U S Navy r 26 Orchard
—Elizabeth M nurse BHosp r 8½ Orchard
—Francis H (Nancy H) emp TelCo h 6 Orchard
—Francis M (Lilly B) emp USMC h 26 Orchard
—Horace r 12 Union

CAMPBELL FUNERAL SERVICE
65 CABOT STREET
Telephone Beverly WA 2-1113
CHARLES E. CAMPBELL **FRANK T. CAMPBELL**

BEVERLY EVENING TIMES
Serving the Merchants of Beverly and the North Shore Since 1893

Courchene
—Joseph T (Isabel T) h 6 East
—Lilly B Mrs cafeteriawkr 3 Essex r 26 Orchard
—Theodore P (Mary G) tech USMC h 4 Foster dr
—Vina M Mrs h 8½ Orchard
Court Norma E wid Harvey R welder CBS h 58 Cabot
Courtney Dorothy M wid Paul G h 54 Hart BF
—Fred custodian USMC r 6 Whitney av
—Leo J (Marion G) mach USMC h 57 Hillside av
—M Catherine wid William J h (1) 42 Beckford
—Norris P (Lorraine R) maintman USMC h 19 Courtney dr
Cousens William N (Susan E) trk driver Boston h 16 Davis
Coussirat Adolfo C (M Elisa) rem to Maine
Couture Denis R (Flora E) emp GECo and caretaker Christopher W Phillips h 770 Cabot
Cove Community Center 19 E Corning
—House (Clifton R Hodgdon) tourists homes 264 Hale
—Service Station (Wilfred L Roberts) 229 Hale
—Variety Store (Emanuel Carinos) 84 Hale
Covenant Congregational Church 10 Charnock
Cowan Funeral Home (Richard A Cowan) 525 Cabot
—Harold E (Esther) repr Boston h 21 Pine rd
—John L (Rebecca) rep Woburn h 41 Cedar
—Richard A (Mildred A) (Cowan Funeral Home) 525 Cabot h do
—Richard P emp 525 Cabot r do
Cowdrey M Rodger (Hazel L) supv Salem h 25 Bosworth
Cowles Francis (Katherine S) policeman BPD h 58 Corning
—William D (Evelyn L) lieut BPD h 106 Colon
*Cox Leroy M (Beatrice R) tree surgeon Melrose h Foster's Point
—William G (Mary) letter carrier BPO h 5 Foster dr
—William P (Mary C) gardener Manchester h 265 Hale
Coy Alice B wid James C r 17 Marsh av

For any form of Insurance call
FORNESS & MORGAN, INC.
BEVERLY SAVINGS BANK Bldg. Tel. WA 2-0885

FUEL OIL
COAL . . . COKE
OIL HEATING EQUIPMENT
Tel. WA 2-7111 OR PI 4-5500
PICKERING
SINCE 1838

Coyle Frank S (Ruth C) buyer Boston h 11 Liberty
—John A (Carol R) special agt Boston h 7 Ocean
Coyne Evangeline A r 68 Dane
Crabtree Charles (Beverly Smoke Shop) 145 Cabot h at Peabody
Crafts Marion F h 6 Home
Cragen Arthur S (Mary) teller Beverly Trust Co h 34 Pratt av
—Mary C Mrs office sec Peabody r 34 Pratt av
—Walter J (Rose A) clk BPO h 80 Livingstone
Craig Harold B (Mary A) slsman Salem h 71 Hale
—Jean F nurse BHosp Herrick c Heather r do
—Nancy G nurse BHosp Herrick c Heather r do
—Richard R (Beverly E) in U S Air Force h 8 Harrison av
—Robert F (Eleanor F) switchboard opr M-EECo h 16 Leech
—Walter D (Marjorie P) trk driver Danvers h 38 Pond
—Willard C (June L) ins agt Cambridge h 113 Bridge
Craigan Mary E h 268 Hale
—Rose A tchr Peabody r 268 Hale
Craik Mildred E wid Herbert h 6 Clark av
Cram Alexander C insp USMC r 14 Opal av
—Dorothy P Mrs slswoman 127 Bridge r 3 Giles av
—Gerald D r 4 Willow
—James A Jr (Anna E) sheetmetalwkr USMC h 4 Willow
—Gordon J (Dorothy P) firefighter BFD h 3 Giles av
—James h 14 Opal av
—James A 3d emp SEPCo r 4 Willow
—Margaret J mach USMC r 14 Opal av
—Ronald N (Joyce C) slsman Boston h 24 Iverson rd
—Samuel M (Agnes M) h (13) 45 Balch
—Stewart D (Rose M) mach opr USMC h 12 Lyman
—William D (Phyllis A) mech eng USMC h 22 Cross
Cramer Mazie J wid Herman T r 8 Myrtle
Crampsey Elizabeth M wid Ernest h 10 Judson
—Irving E (Kathleen) waiter Virginia r 10 Judson
Crandall Alonzo E (Stacia V) molder USMC h 36 Wellman
—Arthur C (Mary J) lieut BPD h 31 Northern av
—Arthur R (Barbara J) asst eng Ipswich h 61A Kernwood av
—Audrey wid J Norman clk Salem h 21 Hull
—Donald E (Barbara A) printer USMC h 19 Hull
—J Norman died Oct 16 1960 age 46

Crandall
—James L (Helen D) foundrywkr USMC h 28 Atlantic av
—Richard J student r 31 Northern av
Crandell John M (Barbara J) bakery slsman Lynn h 5 Roundy
—Robert C (Dorothy) theater mgr Boston h 7½ Winter
Crane Helen C married Robert E Lewis
Crateau Alfred (Ida) h 22 Enon
—Alfred Jr r 22 Enon
—Elaine B clk Peabody r 16 Pond
—Mary Ann E laundrywkr BHosp r 22 Enon
—Theodore A (Sophie A) asst supv Salem h 16 Pond
Cravatas Gertrude H Mrs office sec SEPInc h 43 Sohier rd
Cravatis George W (Jane F) slsman 465 Rantoul h 9 Auburn rd
—Joseph R (Mary V) shoewkr 97 Rantoul h 45 Hillcrest av
Crawford Charles E (Barbara E) ice creamwkr Lynn h 16 Opal av
—Constance J Mrs mgr 214 Cabot h at W Peabody
—Douglas R (Shirley A) ins Boston h 7 Temi rd
Cray William T real est 641 Hale PC h do
Cream Frederick P (Gloria A) mach SEPInc h 325 Elliott
Crean Gerald J (Helen C) furnace opr Salem h 42 Lyman
—Peter C elecwkr Amerac Inc r 6 Millbrook rd
—Walter F (Dorothy M) supv Salem h 51 Story av
—Walter F Jr student r 51 Story av
Credit Bureau of Greater Beverly Inc James R McPherson pres George H Chansky treas 157 Cabot
—Joseph H (Evelyn F) eng Salem h 22 Country dr
Creed David P (Stella) real est mgr Newton h 17 E Corning
—Edward F r 1 E Corning
—Edward P (Dorothy) (William J Creed & Son) 17 E Corning h 11 do
—Fred N Jr tchr Hyannis r 1 E Corning
—Joan married Samuel Appleton Jr rem to Rhode Island
—Mary C sec-treas Boston h 1 E Corning
—Rosemary student r 11 E Corning
—William J & Son (Edward P Creed) caterers 17 E Corning
Creedon Josephine E rem to Malden
—M Virginia rem to Salem
—Ruth A rem to Salem
—William J (Edith M) rem to Salem
—William J Jr rem to Salem

BURSAW OIL CORPORATION
FUEL OIL and OIL HEATING EQUIPMENT
COLONIAL ROAD, SALEM Tel. PI 4-4200

Creesy Addie M bkkpr 82 River h 12 Atlantic av
—Augustus H (Georgia F) foreman USMC h 26 Raymond av
—Charles L (June C) bank examiner Boston h 9 Frankwood av
—William A (Joyce M) planner GECo h 38 Courtney dr
Cresoe Francis H (Elizabeth B) h rear 19 School
Cress Kenneth L (Jeanne P) mach Lynn h 15 Walcott rd
Cressy Addie J wid Benjamin F r 4 Berkeley av
—Arthur C (Mabel W) h 82 Dodge
—Arthur C Jr (Jeanne B) tchr Atlanta Ga r 82 Dodge
—Austin G (Isabelle S) h 25 Kelleher rd
—Frederick A (Agnes T) h 40 Stone
—Helen F wid Joseph C slswoman Boston h 104 Lovett
—Lillian F wid Walter S r 78 Lothrop
—Norman E r 104 Lovett
Crisafi William A (Mildred C) laborer Salem h rear 376 Cabot
Crisafulli Frank J (Mildred L) barber 89 Elliott h 7 Elnew av
Cristofori Vincent h 22 Sohier rd
Cristoforo Alexander F (Lucy A) insp USMC h 33 Jordan
—Bernard P (Antoinette) acct Salem h 16 East
Critchett Mary Jane wid Harold P h 20 Eastern av
Crochet Norman J (Mitsu) rem to Japan
Crocker Alfred L trk driver 354 Cabot r 32 Elliott
—Dorothy W supv Boston r 31 Cornell rd
—Edna G wid William H bkkpr Salem h 6 Woodland av
—James B (Elizabeth) rem to Salem
—Martha H wid Raymond I h 31 Cornell rd
—Raymond emp city h 32 Elliott
—Raymond I died Aug 9 1960 age 70
—Warren K (Alva M) dispatcher GECo h 60 Longmeadow rd
—William H (Esther M) shoe mach tech Boston h 35 Chipman rd

LEE HERSEY OIL CO.
Headquarters For WALTHAM Heating & Cooling
114 ELLIOTT ST. BEVERLY, MASS.
TEL. WA 2-1464 - NIGHT TEL. WA 2-6705

BEVERLY EVENING TIMES
Serving the Merchants of Beverly and the North Shore Since 1893

Crockett Frederick E (Patricia L) real est broker Hamilton h 58 West BF
Croft Mary buyer Boston h 25 Washington
Crofts Dorothy E Mrs nursing instr Salem r 33 Cross
—Lawrence P (Dorothy E) plumber Marblehead h 33 Cross
Croken Lila D wid Harry A died Aug 28 1960 age 81
Crombie Albert L (Elizabeth D) maintman 85 Rantoul h 25 Bartlett
—C Louisa wid Samuel B (Crombie's Beverly Flower Shop) 298 Cabot h 548 do
—Hope (Crombie's Beverly Flower Shop) 298 Cabot r 548 do
—John D (Shirley) letter carrier BPO h 9 Fossa ter
Crombie's Beverly Flower Shop (Mrs C Louisa and Hope Crombie) 298 Cabot
Crommie Maurice F (Sonia) eng Wilmington h 47 Brimbal av
Cronan Mark D Jr (Marilyn M) eng Lawrence h 28 Sunset dr
Cronin Ann Marie student r 9 Harrison av
—Arthur F Jr (Dorothea M) foreman Reading h 15 Brimbal Hill dr
—David J student r 9 Harrison av
—Elizabeth tchr Ipsalanti Mich r 101 Hale
—Frank D r 202 Hale
—Harold J (Dorothy R) lab tech GECo h 3 Nelson av
—Julia L wid Arthur J h 101 Hale
—Julia R wid Cornelius J office clk 246 Cabot r 245 Hale
—Joseph P (Mary C) leatherwkr Salem h 9 Harrison av
—Mary Mrs r 4 Everett BF
—Mary F h 23 Cliff
Cronkhite Bayard M (Doris K) eng GECo h 122 Standley
Crosbie Barbara G Mrs dir 19 Beckford h do
Crosby Alden E (Dorothy C) switchboard PBX Tel Co h 20 Sherman
—Arthur L (Florence M) h 448 Cabot
—Bernice C h 21 Balch
—Carroll W (Margaret E) carp h 13 Winslow rd
—Dorothy C Mrs office mgr 443 Rantoul r 20 Sherman
—Edwin P (Stella W) constrwkr h 7 Porter ter
—Eva M wid William W r 13 Mulberry
—Gordon G (Louise A) rem to Hamilton
—John A (Mae F) sexton Salem h 215 Bridge

McQUEENY'S ELECTRICAL CONTRACTORS
Tel. WA 2-0674 ELLIS SQUARE, BEVERLY, MASS.

—Karl E (Evelyn R) tool designer USMC h 5 Sturtevant
—Leonora L wid Arthur h 35 Kelleher rd
—Madalene D Mrs slswoman Peabody r 453 Elliott
—Paul W tchr 502 Cabot h at Wenham
—Richard A (Loretta A) retail mgr Peabody h 36 Giles av
—Robert E (Phylis M) photo engraver 108 Cabot h 17 Lincoln
—Robert L (Madalene D) mach USMC h 453 Elliott
—Walter B (Etta F) storekpr USMC h 5 Wilkins ter
—Wendell H (Dorothy E) contr 21 Hart BF h do
—Wendell L (Doris F) tchr Manchester h 11 Lincoln
Croscup Charles P r 32 Broadway
Cross Barbara dental asst Salem r 3 Highland ter
—Eugenie wid Chester h 12 Highland av
—Gladys M office sec Salem r 15 Railroad av
—Mae Mrs r 3 Highland ter
—Margaret L IBM opr Beverly Nat Bank h 3 Highland ter
—Mary A wid Frederick C h 15 Railroad av
—Stephen I (Grace M) caretaker Wenham h 12 Sohier rd
—Stephen I Jr (Gloria E) trk driver Peabody h 46 Winthrop av
Crossan H James Jr (Constance W) researchman Boston h off 45 West BF
Crossman Fred D (Zenobia G) gas sta atdt Peabody h 1 Tudor rd
—Lester F supt 126 Park h at Danvers
Crosso Joseph (Filomeno) h 16 Chase
Croteau Richard A (Theresa A) assembler USMC h 9 Bates Park av
Crotty John M (Agnes B) h 3 Winslow rd
—Maurice M emp USMC r 3 Winslow rd
—Michael J r 19 Beckford
Crowe Arnold E (Gertrude M) maintman TelCo h 39 Chipman rd
Crowell Alton W rem to Salem
—Anne M Mrs (Crowell Insurance Agency) 25 Raymond av r do
—Barbara tchr 12 Pickett r 29 Broadway
—Emma B wid David F h 48 Stone
—Ernest M (Dorothy M) research chemist USMC h 4 Bass River rd
—Ida O Mrs r 15 Mechanic
—Insurance Agency (Mrs Annie M Crowell) 25 Raymond av

TIMKEN
Silent Automatic
BOOMA-BREED, INC.
OVER 25 YEARS
OF DEPENDABLE SERVICE
TIMKEN Rotary Burners
FUEL OILS
Safe-Comfortable
OIL HEAT
LY 2-1580, PI 4-4211 or Enterprise 5728 No Charge

Crowell
—James J h 185 Hale
—James W (Deborah M) prod mgr 102 Rantoul h 26 High BF
CROWELL JOHN A (Anne M) purchasing agent Metal Hydrides Inc 8 Congress tel WA 2-1875 h 25 Raymond av—See p 61
—Kenneth L (Ellen M) foreman 20 Oak BF h 19 Hale Park av
—Margaret M tchr 3 Essex r 185 Hale
—Roland F died Mar 18 1961 age 67
—Ruth adv mgr Salem h (19) 50 Broadway
Crowley Alice M Mrs (Telephone Answering Service of Beverly and Danvers) 41 Longmeadow rd h do
—Annetta M Mrs nurse Medford r 13 Echo av
—Charles F (Thelma K) rackman Boston h 10 Charles
—Cornelius F asst salad chef Lynnfield r 462 Cabot
—David T (Amelia F) yardman Revere h 38 Beckford
—Estelle E wid Jerome R r 18 Whitney av
Crowley George W (Helen B) lwyr Boston h 5 Oceanside dr
—Gloria M Mrs med sec 24 Abbott h 19 New Balch
—Helen G office sec TelCo h 760 Hale BF
—John J (Annetta M) chauf B&M h 13 Echo av
—John J (Marilyn J) cable splicer TelCo h 114 Hale
—Keith R mech 211 Rantoul r 12 Hull
—Maureen A nurse Winthrop r 13 Echo av
—Patricia Ann nurse BHosp Herrick c Heather r do
—Roland H (Ida C) rte slsman 232 Essex h (6) 15 Lovett
—Susan A r 13 Echo av
Crozier Laurence E (Barbara M) in U S Army h 55 Laurel
Cubby Hole Mrs Gertrude E Evans mgr rest 72½ Cabot
Cuccarelli Gilda Mrs h 352 Rantoul
—Silvana shoewkr 105 Rantoul r 352 do
Cuccarello Gino (Lidia) emp 105 Rantoul h 352 do
Cucchiaro Joseph J (Helen M) radio announcer Woburn h 12 Brackenbury la
Cucinelli Amelio (Ellen J) (Cooch's) 302A County Way h 11 Clifton av
—Dante D (Barbara R) welder Beverly Municipal Airport h 44 Chase
Cucinilli Joyce M nurse BHosp Herrick c Heather r do

BOYD ROBERTS WALTER S. FLINT Insurance Agency, Inc.
Real Estate-Rentals BOYD ROBERTS, Pres.-Treas.
170 CABOT ST. Tel. WA 2-0786 Res. 45 NEPTUNE ST. Tel. WA 2-2511

Cudmore Lawrence J (Bertha F) rem to New Hampshire
Cugno Sabastian (Marjorie R) service mgr Boston h 16 Durham rd
Culbert James A h 238 Greenwood av BF
—Phyllis B office sec Boston r 238 Greenwood av BF
—Robert F horse exhibitor r 238 Greenwood av BF
Cull Dorothy V h 3 Ober
—Mary E r 3 Ober
Cullen Loring R (Edna M) mach GECo h 364 Cabot
—Michael J (Margaret E) steam shovel opr N Reading h 35 Webster av BF
Cullinane Alice H wid Joseph M r 12 Riverview
—William J (Antoinette) cook 47 Park h 33 Home
Cullivan Katherine A h 42 Cabot
Culpritt Charles r 19 Beckford
Cumming George J (Muriel F) field mgr Chester Pa h 22 Glidden
—John G (Jeannie R) h 8 Garfield av
Cummings Clarence atdt BHosp h 21 Mulberry
—Elizabeth G wid Walter J h 114 Stanley
—Francis H (Evelyn) investments Boston h Paine av PC
—James K (Ruth O) h 84 McKay
—Joseph P r 918 Hale BF
—Kenneth A asst treas Boston r 84 McKay
—Raymond E (Jean M) asst mgr Needham h 20 Belmont
—Walter J died Aug 13 1960 age 69
Cuneo Adeline M wid Augustus C r 183 Dodge
—Augustus C (Madeline J) h 183 Dodge
Cunliffe Harold (Ellen N) mach GECo h 24 Belmont
Cunningham Anne P Mrs clk 252 Cabot r 8 Fayette
—Arthur R (H Irene) supv GECo h 37 Pickman rd
—Charles F student r 8 Fayette
—Elizabeth nurse BHosp Herrick c Heather r do
—Frances S wid John F died Sept 6 1960 age 91
—Frank Jr r 59 Hale
—Genevieve wid Frank h 59 Hale
—Harold R (Anne P) firefighter BFD h 8 Fayette
—Harold R (Louise G) printer emp 108 Cabot h 3 Arthur

CAMPBELL FUNERAL SERVICE
65 CABOT STREET
Telephone Beverly WA 2-1113
CHARLES E. CAMPBELL FRANK T. CAMPBELL

BEVERLY EVENING TIMES
Serving the Merchants of Beverly and the North Shore Since 1893

Cunningham
—Langdon A (Viola E) insp USMC h 12 Swan
—Mabel A wid Guy W h (10) 66 Herrick
—Mary E nurse BHosp Herrick c Heather r do
—William F (Vincenza J) trk driver Salem h 30 Woodland av

Cuoco Anthony R mach opr 103 Rantoul r 153 Park
—Antonio (Lula M) mach USMC h 153 Park
—Catherine M typist SEPInc r 21 Story av
—Frank P elec r 153 Park
—John (Elizabeth M) toolmkr USMC h 21 Story av
—John M Jr supv Bomac r 21 Story av
—Joseph J (Muriel M) metalsmith GECo h 12 Thompson rd
—Marianne student r 21 Story av
—Susan r 153 Park
—Upilio (Mary) h 153 Park

Curelli Ernest U (Elena J) quality control supv Gloucester h 17 Brimbal Hill dr

Curran Daniel J in U S Navy r 18 School
—James died Feb 13 1961 age 80
—Roy E (Mary N) tester GECo h 46 Livingstone av
—Walter J (Virginia M) mach GECo h 4 Middle

Currie D Hugh (Eleanor R) rem to Connecticut
—Eric L (Alma) prodman GECo h 5 Andover rd
—Robert N (Mary P) slsman B&M h 3 Palmer rd

Currier Alfred L (Mabel E) industrial painter USMC h 3 Locust
—Barbara J Mrs h 15 Lakeview av
—Donald O teller Danvers r 23 Pershing av
—Elizabeth W Mrs tchr Wenham r 23 Pershing av
—Francis E (Elizabeth W) v pres Salem h 23 Pershing av
—Gertrude L wid George h 18 Cabot
—Marie A Mrs r 8 Blaine av
—Marion tchr 502 Cabot h at N Andover
—Morton J (Mary) agent 303 Cabot h at Hamilton
—Norman H (Janet R) in U S Merchant Marine h 59 Balch
—Richard E student r 23 Pershing av
—W Roy (Maureen G) clk Salem h 26 Roundy

MORGAN & DOUGLAS
—REALTORS—
BEVERLY SAVINGS BANK Bldg. Tel. WA 2-0885

Curry Catherine cook George L Batchelder r 719 Cabot
—Constance rem to Connecticut
—Cynthia tchr 66 Haskell BF h at Nahant
CURRY JOHN T funeral director Bick and Curry Funeral Home 43 Bow tel WA 7-1117 r do—See Front Cover
—Ralph R (Mary R) rem to Connecticut
Cursie Felice wid Nazzerano h 20 W Dane
Curtin Patrick H Rev pastor Church of St John the Evangelist h 552 Cabot
Curtis Charles opr S-BWSB ft Arlington av h at Salem
—E Mabel h 8 Dartmouth
—Harold L (Marion B) firefighter BFD h 22 Northern av
—Helen A wid Chester B r 63 Lovett
—John J (Lucille A M) slsman Newton h 18 Wellman
—Lawrence h 52 Ober
—Lydia E wid Carl A r 8 Pickman rd
—Marion Mrs tchr 415 Rantoul r 22 Northern av
—William H (Phyllis A) tchr Lynn h 28 Pierce av
*Cushing George M Jr h off 143 West BF
*—Grace L wid George M h off 143 West BF
—Keith I (Marie W) credit mgr Boston h 12 Temi rd
—Robert H (Katherine L) leatherwkr Salem h 82 Kernwood av
—Samuel A (Margaret R) foreman Salem h 6 Frankwood av
—Stephen G (Helene C) trk driver 82 River h 562 Essex
Cushman Eleanor P wid Parker died June 26 1960 age 79
—Richard D (Alene E) herdsman 131 Conant r do
—Robert (Mary O) h 15 Dane
Cusma Ray R (Sue) dist mgr Philadelphia Pa h 9 Robinson rd
Cutler Charles A (Lillian E) h 42 Shortell av
—Ethelle P wid Archie E died Dec 3 1960 age 75
*—Leslie B Mrs state senator h off 675 Hale BF
—Maurice K (Gladys J) dentist (7) 221 Cabot h at Marblehead
—Nathan (Anne P) asst treas Beverly Trust Company 165 Cabot h at Wenham
—Richard M (Mary C) investor Boston h Preston pl BF
—Willodene Mrs (Mill Fabric Outlet) 316 Rantoul h at Marblehead
Cutraro Louis M (Rita L) toolmkr USMC h 41 Glidden
Cuttle John F (Angela M) rem to Fitchburg
—John R (Bernadette H) mach USMC h 16 Longmeadow rd
Cwik Joseph J (Mary A) plumber h 381 Elliott

TED C. SIHPOL
REAL ESTATE AND INSURANCE
YOUR FRIENDLY BROKER
221 CABOT ST. TEL. WA 2-1206 BEVERLY

Cyr Donald G (Patricia R) mach emp 140 Elliott h 34 Shortell av
—Eugene L (Nancy M) mach USMC h 49 Williams
—Gilbert J (Marie W) (Gilly's Barber Shop) 82 Cabot h 5 Knowlton
—Linda nurse BHosp Herrick c Heather r do
Czarnicki Raymond T (Lillian J) plant mgr Peabody h 19 Wellesley rd
Czepanowski Arlene slswoman Peabody r 7 Beckford
—Leo E clk 588 Cabot r 7 Beckford
—Mary wid Julian h 7 Beckford

DACEY ELLIOT A (Anna M) news agency Danvers h 54 Lothrop
Dahl Hilda M wid Carl E r 15 Pierson
Dahlhaus Richard P (Anne E) compositor Times Publishing Corp 108 Cabot h at Newburyport
Daigle Bernice M wid Arthur N h 76 Cabot
Dailey Joanna A wid Harry F h 41 Elliott
—L James (Alice M) shipper Salem h 18 Smithson dr
—Lorraine C wid William E r 8 Grover
—Robert H (Eva M) rem to Salem
Dakin Dorothy tubewkr Salem r 5 Union
Dalbeck Harold L pres North Shore Gas Co 223 Cabot h at Belmont
Dale Arthur V (Williamina R) mach USMC h 5 Sunnycrest av
—Ina wid Arthur r 5 Sunnycrest av
—Lance mach Airport rd h at Gloucester
D'Alessandra Filomena wid Dominick rem to Dedham
D'Alessandro Nicholas painter USMC h 33 Chase
Daley Andrew J (Laura E) slsman Peabody h 21 Appleton av
—Charles H h 139 Valley BF
—Edward J (Beatrice H) upholsterer Lynn h 11 Webber av
—Elizabeth M wid James W died Mar 2 1961 age 62
—Frank L (Marie B) political campaign specialist h 6 Linden av
—Henry H (Leola J) real est 9 Abbott h (2) 70 Corning
—Leo R (Beatrice M) prod supv Burlington h 6 Dondi rd
—Margaret M wid John P clk (13) 191 Cabot h 27 Lovett
—Mary A security trader Boston r 139 Valley BF
—Patricia student r 6 Linden av

—Peter H (Evelyn M) professional ball player h 29 Albany cir
—Richard F (Helen H) foreman TelCo h 12 Elnew av
—William J (Lucille G) eng insp Boston h 22 Gregg
D'Alfonso Gerald E (Joan P) reporter Salem h 53 Putnam
Dallas Alexander P (Mary F) acct Boston h 170 Bridge
—Charles Jr (Jean M) h 167 Bridge
—James L (Betty P) sanitary eng Boston h 290 Essex
—Jessie D clk Beverly Trust Co r 44 Butman
—Margaret M r 44 Butman
—Mima S office mgr (12) 173 Cabot r 44 Butman
—William S h 44 Butman
D'Allesandro Dominick died Dec 8 1960 age 79
—Mathew P (Antonette B) mach USMC h 14 Woodland av
Dallison Ralph M died Oct 6 1960 age 61
Dalton David I (Mabel A) h 13 Opal av
—Edward P (Anna M) elec Manchester h 12 Chestnut
—Florence M Mrs h 3 Oxford ter
—Henry J (Mary E) mach USMC h 19 Dane
—Mary E Mrs clk SEPInc r 19 Dane
—Richard J (Lorraine M) mach SEPInc h 14 Locust
—William J (Mary J) h 150 Hale
Daly Eugene F (Rose M) h 24 Enon
—Eugene R (Gloria Y) mach SEPInc h 11 Garfield av
—John B (Alice G) tchr Salem h 6 Elnew av
—Robert (May B) slsman 131 Rantoul h 27 McKinley av
—Thomas A (Dorothy A) waterfront service Boston h 5 Temi rd
—Thomas F in U S Merchant Marine h 82 Cabot
D'Amato Daniel H (Nancy J) steelwkr Somerville h 8 Ashton
—Emilio (Rose M) stock clk USMC h 30 Pond
—Margaret R Mrs emp SEPInc h 6 Franklin pl
—Nora A clk CBS r 30 Pond
—Peter J in U S Army r 6 Franklin pl
D'Ambrosio Faustino M (Rose) nurseryman 323½ Elliott h do
Dame Bruce W (Helene J) factorywkr Danvers h 128 New Balch
—Maurice T (Marjorie M) gen mgr Swampscott h 22 Dunham rd
Damiani Anna wid Damiano r 60 Sohier rd
—Roland Jr tchr Lexington r 60 Sohier rd
—Roland D (Barbara F) design eng USMC h 60 Sohier rd

BEVERLY EVENING TIMES
Serving the Merchants of Beverly and the North Shore Since 1893

Damon Fred F (Myrtle I) mach Lynn h 130 Bridge
—H Elizabeth wid Luzon r 25 Bow
D'Amour Edward A (Eugenia M) h 16 Charnock
—Henry C (Margaret M) mach GECo h 7 Pratt av
—Leo J (Isabelle M) mach GECo h 7 Lake Shore dr
—Olive A office sec Danvers r 16 Charnock
Damrose Albert A Rev (Gladys E) pastor Covenant Congregational Church h 14 Peabody av
Dana Herbert W died June 21 1960 age 81
—James H (Norma G) rem to Arizona
—Sylvia P office sec Boston h 33 Ocean
Danda John J (Minerva V) supv Peabody h 18 Goodyear
Dane Street Congregational Church (and Chapel) 10 Dane
Danforth Addison A (Lillian C) installer TelCo h 9 Brimbal Hill dr
—Arthur N (Jessie E) carp h 7 Walnut av
—Mary A wid Ernest F h 11 Walnut av
—Paul C (Ruth D) civil eng Boston h 9 Glidden
Dangerfield Alice P Mrs clk TelCo h (2) 161 Cabot
Daniels Calvin P r 32 Elliott
—Helen D wid Melvin P (Daniels' Florist Supply) 1 Melvin av h do
—John S (Anita L) eng Andover h 25 Cornell rd
—Melvin P died Dec 28 1960 age 56
—Robert (A Frances) clk GECo h 49 Echo av
Daniels' Florist Supply (Mrs Helen D Daniels) 1 Melvin av
Dansreau Lucien J slsman Cambridge r 59 Winthrop av
—W Lucien (Mary) shoewkr Salem h 59 Winthrop av

DANVERS SAVINGS BANK mortgage and personal loans—savings bank life insurance—thrift clubs 1 Conant Danvers tel SP 4-3400 —See p 47

D'Arcy Brian in U S Air Force r 197 Hale
—James J (Jeannette E) supv USMC h 197 Hale
—Jeannette E Mrs lab tech Bomac r 197 Hale
—John M Rev curate 249 Cabot r 253 do

Darcy James J (M Catherine) leatherwkr Peabody h 14 Pearl
—James J Jr in U S Navy r 14 Pearl
—Jean M Mrs priv sec Salem r 79 Cross la
—John F (Hannah V) h 105 Odell av
—John F Jr (Jean M) delivery slsman Boston h 79 Cross la
—John P r 918 Hale BF

Dario John A (Christina C) eng GECo h 10 Crestline cir

Darling Cora E wid Charles H h 84 Cabot

DaRosa Eugene V (Rita N) barber emp 302A County Way h 8 Chestnut

Darrah George A pres-treas Brown Auto Supply Inc 276 Cabot h at Lynn

D'Arrigo Joseph J (Celeste C) lwyr TelCo h 215 Hale

Dash Arlie M (Mary C) in USCG h 9 Bisson
—Douglas C (Patricia A) carp h 17 Kernwood av

Datillo Charles J (Elinor M) supv USMC h 5 Victor av
—Joanne L student r 5 Victor av
—Kenneth (Mary) insp USMC h 389 Rantoul
—Louis (Laura M) underwriter Boston h 21 Courtney dr
—Maria wid Michael h 14 Chapman

Daudelin Henry R Rev pastor St Alphonse French Roman Catholic Church h 40 Railroad av

Dauphinee John E (Laura B) priv chauf Francis W Hatch Jr h 22 West BF

DAVE AND POP'S SERVICE STATION (David Reid 3d and Ralph E Low) General Automobile Repairing—Gasoline—Tires—Batteries—Lubrication—Road Service 295 Cabot tel WA 2-9707—See p 42

Davekos Ethel wid James h 25 Beckford
—Nicoletta tchr music (3d fl) 156 Cabot r 25 Beckford
—Peter J (Dorine W) mech W Peabody h 40 Beckford

Davenport Frank B (Lillian M) h 23 Puritan rd
—Horace E chairman of board George W Pickering Co 287 Cabot h at Swampscott
—Pauline P wid Dwight r 19 Thorndike
—Richard A (Hazel M) packer Salem h 24 Central
—Stanley S (Ruth B) researcher USMC h 14 Corning

Davey Catherine M wid James F died Apr 18 1961 age 82
—James B gardener r 746 Hale BF
—John E (Margaret E) rem to S Carolina
—Walter r Ocean

Davico Charles P (Elena P) mach USMC h 406 Rantoul
—Charles P Jr (Gayle E) patternmkr Everett h 406 Rantoul
—Louisa M wid Vincenzo P h 5 Summer
—Louise M student r 406 Rantoul
David Anna C wid Oliver dietary aide BHosp h 33 Whitney av
—James F trk driver Salem r 33 Whitney av
—Warren researcher USMC r 33 Whitney av
—William J (Barbara H) in Merchant Marine h 19 Whitney av
Davidson Donald A lab tech Amerac Inc r 25 Chase
—Frank C Jr (Dorothy M) printer Salem h 16 Auburn rd
—Jane A died Dec 6 1960 age 53
—Mary bkkpr Beverly Savings Bank h 25 Chase
Davies Frank H (Victoria L) industrial eng CBS h 93 Standley
—Jeffrey (Marion A) (Marion Davies Beauty Shoppe) 78 Dodge h do
—Marion A Mrs (Marion Davies Beauty Shoppe) 78 Dodge r do
—Marion Beauty Shoppe (Jeffrey and Mrs Marion A Davies) 78 Dodge
Davis Abbie L wid Charles R r 16 Lindsay av
—Albert F (Laura M) rem to Cambridge
—Andrew J (Barbara G) painter emp city h 13 Kernwood av
—Arthur C (Marguerite P) h 23 Everett BF
—Arthur C Jr (Barbara A) carp 20 Oak BF h 125 Hart BF
—Barbara A tchr 30 Conant r 125 Hart BF
—Betsy J office sec Boston r 39 Webster av BF
—Carrie O clk Boston r 18 Haskell BF
—Charles janitor BHosp h 16 Chapman
—Charles rem to Danvers
—Charles H h 415 Cabot
—Charles R Associates (Cecil H Winslow) mail orders 117 Hart BF
DAVIS COAL & OIL CO — coal — range and fuel oil — Winkler Oil Burners sales & service — "Cannel Coal" — for fireplaces — end Whitemore Gloucester tel 2940—See Back Cover and p 63
—Cynthia D student r 1 Lovett
—Donald C (Margaret H) in USCG h 16 Sunset dr

BOYD ROBERTS WALTER S. FLINT Insurance Agency, Inc.
Real Estate-Rentals BOYD ROBERTS, Pres.-Treas.
170 CABOT ST. Tel. WA 2-0786 Res. 45 NEPTUNE ST. Tel. WA 2-2511

DAVIS DRUG CO INC David J Flaxer registered pharmacist mgr — druggists — 434 Rantoul tel WA 2-2957—See p 52
—Dudley M (Patricia M) insp Lexington h 14 Sohier rd
—Emery R (Elsie R) coml artist USMC h 35 Woodbury
—Ezra H (Frida) h 86 Conant
—Francis (Dorothy M) corp officer Salem h 10 Auburn rd
—Francis A (Madeline F) clk USMC h 66 Kernwood av
—Frank B range and fuel oil 15 Gregg h do
—Frederick A (Virginia) rigger Lynn h 42 County Way
—Freeman H in U S Air Force r 4 Porter ter
—Gloria H office sec GECo r 6 Kittredge
—Gordon A h 89 Baker av
—Guerdon C (Ruth C) maintman 68 Hart BF h rear 122 do
—Guerdon C Jr (Jean A) lieut BFD h 19 Gregg
—Harriet C r 11 Woodland av
—Helen M wid William F h 6 Kittredge
—Herman A (Florence L) insp USMC h 16 Upland rd
—James D optician 7 Thorndike h at Marblehead Neck
—John A (Barbara A) in U S Navy h 17 Mason
—John J (M Evelyn) investigator USMC h 14 Dodge
—John J Jr (Karen K) purchasing agt 59 Park h 11 Magnolia
—Kenneth S (Doris E) capt USCG h 1 Dartmouth
—Kingsbury H died Jan 14 1961 age 84
DAVIS LEWIS W (Frances A) pres Metal Hydrides Inc 8 Congress tel WA 2-1875 h 37 Baker av —See p 61
—Michael A (Mary C) repairman USMC h 457 Rantoul
—Nancy L r 457 Rantoul
—Paul (Goldie G) eng Cambridge h 1 Lovett

CAMPBELL FUNERAL SERVICE
65 CABOT STREET
Telephone Beverly WA 2-1113
CHARLES E. CAMPBELL FRANK T. CAMPBELL

BEVERLY EVENING TIMES
Serving the Merchants of Beverly and the North Shore Since 1893

Davis
—Reuel L (Florence C) elec eng Boston h 39 Webster av BF
—Rhoda Mrs emp 103 Rantoul h (8) 41 Elliott
—Richard S (Gail) in U S Navy r 1 Dartmouth
—Robert G h 4 Highland av
—Robert M (Catherine A) rem to California
—Robert Y (Dorothy A) mach USMC h 18 Country dr
—Walter A (Marguerite H) mach USMC h 20 Hull
—Walter A Jr (Joyce L) mgr Boston h 69 Story av
—William F (Priscilla M) tchr Hamilton h 16 Chipman rd
—William H (M Carolyn) h 11 Woodland av
—Winola H Mrs r 4 Highland av
Davison Eleanor r 18 Columbus av
—James F (Roberta) rem to Haverhill
—John H (Nell T) veterans' service agt (33) 191 Cabot h 9 Courtney dr
—William S Jr (Katherine S) eng SEPInc h 18 Columbus av
—Yvonne M waitress 104 Cabot h 88 do
Dawe Frederick R (Janice F) adv mgr Lynn h 203 Dodge
Dawson Alice wid Elmer G h 2 Lovett ct
—Elmer G (Joan M) electronics tech Danvers h 22 Hayes av
—George D (Lillian B) signal maintainer (34) 191 Cabot h 3A Columbus av
—Grace L wid Miles E h 23 Story av
—Lillian B Mrs labwkr Bomac r 3A Columbus av
—Robert M (Barbara W) hdw Topsfield h 26 Heather
—Walter F in U S Navy r 2 Lovett ct
—William E (Sandra J) patternmkr (2d fl) 202 Rantoul h 464 Cabot
Day Barbara A Mrs mdse mgr Salem r 41 Hillside av
—Beatrice M clk Peabody r 31 Pleasant
—Charles E r 4 Myrtle
—Donald A (Wanda W) acct Boston h 572 Cabot
—Donald G (Shirleen H) slsman 289 Rantoul h 47 Federal

For any form of Insurance call
FORNESS & MORGAN, INC.
BEVERLY SAVINGS BANK Bldg. Tel. WA 2-0885

FUEL OIL
COAL . . . COKE
OIL HEATING EQUIPMENT
Tel. WA 2-7111 OR PI 4-5500
PICKERING
SINCE 1838

—Edward J (Elizabeth M) h 74 Haskell BF
—Eileen clk Salem r 206 Hale
—George A R (Lena G) h 31 Pleasant
—George S (Mary W) h 2 Harris
—Gerald P (Audrey L) mach Salem h 8 Munroe
—Harold R (Emily R) fork trk opr GECo h 108 Corning
—J Sewell (Molly D) treas Beverly Municipal Credit Union (5) 234 Cabot h Myrtle
—John E (Catherine T) acct B&M h 858 Hale BF
—John W (Dorothy M) patent draftsman h 137 Valley BF
—Joseph F (Barbara A) slsman Lynn r 41 Hillside av
—Katherine T tchr 45 Rantoul h at Salem
—Paul F (Beulah O) rem to Maine
—Roscoe F (Mary G) pharmacist Peabody h 5 Courtney dr
—Susan M wid Percy r 3 Mark rd
—William F Jr (Anna Belle) h 110 Hart BF
Dayton David R (Sally M) eng SEPInc h 48 Cogswell av
Dea Thomas P (Olga) contr administrator USMC h 174 Hale
Deady John J (Virginia M) claims adjuster Boston h 4 Oak BF
Dean Donald B (Marie L J) clk 380B Cabot h 6 Bartlett
—Douglas K (Charlotte M) in U S Army h 47 Laurel
—Ethel M wid Joseph P h rear 3 Lothrop
—John H (Betty J) pres Beverly Package Store Inc 100 Cabot h 18 Railroad av
—Katherine M wid Thomas S h (9) 66 Herrick
—Louis E painter USMC r 20 Highland av
—Louis R tool crib atdt USMC r rear 3 Lothrop
—Minnie C Mrs r 27 Abbott
—Nancy J bkkpr 108 Cabot r 18 Railroad av
—Patricia A clk USMC r 18 Railroad av
DeAngelis Frank J (Catherine) mach USMC h 24 Winthrop av
Deardorff Marion K (Joan) in U S Army h 174 Cabot
Dearin Elaine tchr 3 Essex h at Everett
Debito James V r 32 Pierce av
DeBlasie Anthony J (Gertrude M) trk driver Haverhill h 8 Pinewood av
DeBoer Frederick (Irene E) rem to Schenectady N Y
DeCarlo Jean Mrs h 30 Abbott
—Robert (June A) in U S Navy h 23½ Central

DeCenzo Joseph J (Anita J) assembler GECo h 4 Ashland
—Marie A married Robert Thompson rem to Arlington
DeCesare Patrick W (Mary) presser 299 Rantoul h 67 Story av
Dechene Henry (Yvonne) leatherwkr Peabody h 18 Home
—Ronald L lab tech BHosp r 18 Home
Decie Albert S (Amelia M) (The Decie Company) 45 Broadway h do
—Company The (Albert S Decie) printers 45 Broadway
—Nancy A emp 45 Broadway r do
DeClercq Alphonse L (Marguerite) hairdresser Boston h 6 Radcliff rd
DeConinck Philip J (Jane S) plant mgr Newburyport h 24 East
Decoron Plastics Inc Horace V Strauss pres-treas plastic products mfrs 95 Rantoul
DeCotis John (Marie T) bartender Salem h 6 Ellsworth av
Dedeo Joseph A (Genevieve B) elec Boston h 7 Medford
—Lawrence J carp's helper Haverhill r 7 Medford
Dedrick William T (Virginia B) asst buyer Boston h 7 Oceanside dr
Dee George M (Barbara M) slsman Lynn h 168 Hale
Deeley Gerard J (Mary Jane) rem to Florida
—John T student r 14 Haskell BF
DeEntremont Carleton R (Dorothea G) supv Boston h (29) 50 Broadway
Deep Edward tchr BHS r 54 Lothrop
Deering Daniel T (Theresa C) asst mech eng B&M h 45 Webster av BF
—Doris C Mrs clk 50 Dodge r 8 Alcann rd
—Mary K tchr 415 Rantoul h 30 Broadway
—Robert H (Doris C) metallurgist USMC h 8 Alcann rd
DeFalco Vincent (Sophie) stitcher 221 Rantoul h 28 W Dane
DeFoe Charles F (Pauline B) investigating eng USMC h 522 Cabot
DeFreest David W (N Patricia) rem to Miami Fla
DeFusco Anthony R (Joyce T) rebuyer Boston r 161 Dodge
DeGregreio Andrew leatherwkr Peabody h 40 Pond
Deharo Manuel (Rita E) h 17 Winslow rd
Deichmann Elizabeth prof Cambridge h 45½ West BF

BURSAW OIL CORPORATION
FUEL OIL and OIL HEATING EQUIPMENT
COLONIAL ROAD, SALEM Tel. PI 4-4200

Deinstadt Andrew S (Ellen) h 40 County Way
—Andrew S Jr (Thelma M) foreman h 1 Holmes
—Ellen M clk 303 Cabot r 1 Holmes
—Henry C (Claire G) carp 19 Ashton h do
—Phyllis E mach opr USMC r 40 County Way
DeLacy Owen J (Sara G) h 1 Lindsay av
DELANDE'S SUPPLY CO INC—wholesale and retail electrical and plumbing supplies—electrical appliances—kitchen sinks—heating supplies 22 New Derby Salem tels PI 4-2608 PI 4-2609—See insert opp Beverly Alphabetical Directory
Delaney Anne E sls clk 244 Cabot h 41 Stone
DELANEY APOTHECARY INC THE William Z Laski mgr — prescriptions — biologicals — cosmetics — hearing aids — baby supplies — elastic stockings 207 Cabot tel WA 2-2245—See p 52
—Ceola wid John emp Bomac r 41 Stone
—Edward F (Margaret M) field agt Boston h 10 Foster dr
—Elinor G wid James r 164 Bridge
—Margaret M Mrs deputy collector Peabody r 10 Foster dr
—Mary O wid Edward cafeteriawkr Wenham h 11 Lakeview av
DeLara Kenneth C (Clara) tech SEPInc h 346 Essex
DeLaria Vincent J (Mary D) rem to Medford
Deleskey James F (Jacqueline) oiler Revere h 27 Garfield av
DelGiudice Frank P (Florence O) chemist MHInc h 211 Bridge
D'Elia Giacomo h 334 Rantoul
Delisio Eugene (Ada) mech 211 Rantoul h 18 Goodwin rd BF
DeLisle Wilfred J (Trena E) insp USMC h 11 Abbott
Dellamonica Desiderio (Anna) h 18 Jordan
DellaPiana Victor (Livia J) oil burner partsman Danvers h 43 Roundy
Dellinger Ruth C tchr 502 Cabot h (3) 17 Dane
DelMilo Joseph T wireman Burlington r 103 Elliott
—Thomas (Caroline) h 103 Elliott

LEE HERSEY OIL CO.
Headquarters For WALTHAM Heating & Cooling
114 ELLIOTT ST. BEVERLY, MASS.
TEL. WA 2-1464 - NIGHT TEL. WA 2-6705

BEVERLY EVENING TIMES
Serving the Merchants of Beverly and the North Shore Since 1893

DeLorenzo Anthony J (Evelyn S) policeman BPD h 15 Mason
—Joseph A (Barbara L) pres-treas Del-West Inc 13 Elliott h 692 Cabot
—Joseph (Clara A) maintman M-EECo h 15 Mason
*DelOrfano Richard (Rose) h Foster's Point
DeLozier Thomas C (Muriel) in U S Navy h 29 Brimbal av
DeLuxe Cleansers Inc Frank B Fratto pres Orlando Fratto treas 89 Cabot
DelVecchio Clelia wid Primo h 593 Cabot
Del-West Inc Joseph A DeLorenzo pres-treas 13 Elliott
Demack Mabel F wid Leo C h 86½ Essex
DeMala Nicholas J (Beatrice E) tool distributor USMC h 3 Garden
—Nicholas J Jr emp 140 Elliott r 3 Garden
Dement Donald E (Iris M) h 87 Lothrop
Demers Barbara F nurse BHosp Herrick c Heather r do
—Doris M Mrs beautician emp (1) 153 Cabot h at Hamilton
Demeule Roland J (Frances M) chemicalwkr MHInc h 145 Park
Dempsey Earnest A (Ruth E) leatherwkr Salem h 7 Ellingwood ct
—Katherine M r 346 Dodge
Dempster Elizabeth C wid John died May 14 1960 age 79
—Elizabeth H C h 25 Rowell av
Demsey Carle W (Myrtle B) mach USMC h 34 County Way
—Carle W Jr student r 34 County Way
DeNault Arthur J leatherwkr Salem h (4) 85 Elliott
Denault Doris H Mrs h 16 Pleasant
—Paul h (10) 85 Elliott
Denham Kenneth F (Doris J) sls eng GECo h 6 Yale blvd

The Quality Press of Beverly, Inc.
COMMERCIAL PRINTING – LETTERPRESS & OFFSET
25 SCHOOL STREET Tel. WA 2-0700 BEVERLY, MASS.

McQUEENY'S ELECTRICAL CONTRACTORS
Tel. WA 2-0674 ELLIS SQUARE, BEVERLY, MASS

Denis Alphonse J (Beatrice C) mach USMC h 37 Sturtevant
—Amanda died Oct 24 1960 age 68
—David (Odile L) emp city h 42 Railroad av
—Edward L (Rena) mach USMC h 18 Chestnut
—Jennie E drsmkr 28 Railroad av h do
—Joseph D (Theresa M) meat cutter Lynnfield h 4 Medford
—Robert B (Marguerite) gen mgr 117 Elliott h 41 Bow
Denley Gordon P (Helen G) ins slsman Andover h 6 Brimbal Hill dr
Denman Bryan F (Diane P) mech eng Stoneham h 16 Sunnyvale
Dennehy Dorothy E h 7 Atlantic av
—Theresa C supv TelCo r 7 Atlantic av
Dennesen Joseph C (Lora M) tool and die mfr Salem h 62 Bridge
Dennis Clifford G (Madeline E) policeman BPD r 58 Dane
—Georgia S wid Frank A h 45 Railroad av
—Nancy A nurse BHosp Herrick c Heather r do
—Russell (Esther S) gardener Mrs Rosilind Guardabassi h Paine av PC
Densmore Clare H (Charlene W) trk driver 114 Elliott h 640 Essex
—Linda C student r 640 Essex
D'Entremont Jeanne emp SEPInc r 105 Bisson
DePalo Vito (Elveria) h 12 Chase
DePascale Nicola E (Jacqueline W) mgr Lynn h 12 Sunset dr
DePasquale Gloria M nurse 34 Beckford r do
—Luigi S laborer 23 Bow r 34 Beckford
—Richard laborer Danvers r 34 Beckford
—Robert P (Irene J) trk driver Danvers h 15 Victor av
—Salvatore (Bessie M) emp BHosp h 34 Beckford
—William M gas sta atdt 449 Cabot r 34 Beckford

Greenlaw Electric Co. 7½ and 9 WALLIS ST. Telephone WA 2-0336
MODERN ELECTRICAL APPLIANCES, HOUSE AND FACTORY LIGHTING, POWER and HEATING INSTALLATION
Our Years of Experience Guarantee You the Best of Service

TIMKEN
Silent Automatic
BOOMA - BREED, INC.
OVER 25 YEARS
OF DEPENDABLE SERVICE
TIMKEN Rotary Burners
FUEL OILS
Safe-Comfortable
OIL HEAT
LY 2-1580, PI 4-4211 or Enterprise 5728 No Charge

DePeiro Paul (Louise) mgr 338 Rantoul h do
DePiero Albert S student r 12 Odell av
—Allesandro (Edwina) emp USMC h 1 Wentzell av
—Angelo (Margaret M) leatherwkr Peabody h 2 Galloupe av
—Anthony F r 2 Galloupe av
—Artalio (Eufennia M) benchwkr USMC h 459 Cabot
—Cesare A (Villa C) moulder USMC h 5 Gage
—Clelia Mrs drsmkr Salem r 12 Odell av
—Dario A (Sylvia M) receiver USMC h 2 Wentzell av
—Dolores A married Walter Clayton rem to Pennsylvania
—Donald (Sandra J) clk Andover h 15 Taft av
—Richard F r 5 Gage
—Severino (Clelia) molder USMC h 12 Odell av
—Vergilio D (Doris R) (DePiero's Esso Service) 474 Rantoul h 18 Goldsmith av
DePiero's Esso Service (Virgilio D DePiero) 474 Rantoul
Depot Package Store (Francis R Bianco and Leroy Hutt Jr) 11 Enon
DeQuattro Robert M (Anneliese H) tech illustrator Andover h 23 Wedgemere rd
Derby Beatrice H Mrs bkkpr BHosp r 6 Baker av
—Herbert A (Beatrice H) dir of veterans' service (33) 191 Cabot h 6 Baker av
—Mary E tchr Danversport h (4) 101 Lovett
—Warren H Jr (Ann) elec Salem h 7 Boyden av
DERDERIAN S K (Lillian K) v pres-gen mgr Metal Hydrides Inc 8 Congress tel WA 2-1875 and 1st v pres Beverly Chamber of Commerce (1) 275 Cabot tel WA 2-1450 h 45 West BF—See p 40 and 61
Derino Chester T (Anna A) h 60 Hillside av
—Merinda wid Tomaso h 369 Rantoul
Derrah Alan S (Jeanne E) jr prod eng Andover h 9 Yale blvd
*deSantillana Giorgio D (Dorothy) prof Cambridge h Prince
DeSantis Attilio (Emma M) (City Hall Barber Shop) (7) 3 Broadway h 17 Mulberry
—F Paul (Eufemia D) mech Salem h 26 Brimbal av
—Jack D (Jennie L) emp S-BWSB h 4 Chapman ter
—John B (Amelia M) h 16 Roundy
—Joseph E (Nancy J) clk Chelsea h 44 Putnam
—Levio (Joanne M) supv Bomac h 28 Dartmouth
—Mario (Malina) h 464 Cabot

BOYD ROBERTS WALTER S. FLINT Insurance Agency, Inc.
Real Estate-Rentals BOYD ROBERTS, Pres.-Treas.
170 CABOT ST. Tel. WA 2-0786 Res. 45 NEPTUNE ST. Tel. WA 2-2511

—Michael A elec eng M-EECo h 82 Brimbal av
—Regina C student r 26 Brimbal av
—Ronald gas sta atdt Salem r 464 Cabot
—Rose J elec tech Salem r 39 Federal
Desantis John B (Akiko) mach opr USMC h 9 Mason
Desautel Robert T (Barbara J) mach Lynn h 346 Cabot
Desbiens Luke J (Aurea M) painter emp 11 Auburn rd h (1) 15 Lovett
DesChamps Valmore (Marilyn) used cars Salem h 38 Ocean
Deschamps Paul H (R Kathleen) printer Salem h 7 Victor la
Deschene Alphonse H (Olive M) mach Salem h 24 Myrtle
—Arthur J (Pauline M) ins agt Salem h 10 Garfield av
—Philip L Jr (Joyce L) rem to Salem
DesChenes Joseph P (Margaret A) slsman 80 Colon h 76 do
Deschenes Albert L (Catherine L) mach USMC h 20A Mason
—Albina Mrs r 19 Mill
—Hector J (Judith A) equipment supt Peabody h 47½ Butman
—Jean E (Arline) land clearing h 30 Simon
—Joseph E in U S Army r 20A Mason
—Laurence J mach opr USMC h 57 Butman
—Mary C in U S Navy r 20A Mason
—Paul A (Lillian L) acct Boston h 15 Berrywood la
Desilvestrie Orlando A (Elina) supv SEPInc h 33 Federal
Desjardin Charles P (Esther R) mach opr 140 Elliott h 333 Elliott
Desjardins Albert W (Velma R) mach 140 Elliott h 15½ Pierce av
—Barbara F receptionist MHInc r 10 Home
—Emile r 146 Rantoul
—Flora I insp Lynn h 10 Windsor rd
—Francis H (Doris W) (Desjardins Real Estate) 10 Home h do

CAMPBELL FUNERAL SERVICE
65 CABOT STREET
Telephone Beverly WA 2-1113
CHARLES E. CAMPBELL FRANK T. CAMPBELL

BEVERLY EVENING TIMES
Serving the Merchants of Beverly and the North Shore Since 1893

Desjardins
—Eugene (Pauline L) clockmkr emp 219 Cabot h 3 Stewart av
—Henry L (Lena I) pres-treas Desjardins Jewelers Inc 219 Cabot h 26 Putnam
—Jewelers Inc Henry L Desjardins pres-treas 219 Cabot
—Paul P student r 26 Putnam
—Real Estate (Francis H Desjardins) 10 Home
—Rudolph P (Evon R) foreman Salem h 14 Dolloff av
Deslauriers Aurore M wid Edward S r 7 Union
—Norman H (Beatrice) rem to Long Beach Calif
Desmarais David A (Elsie C) plumber 52 Bridge h do
Desmond Henry A mech 15 Helen r 2 Desmond rd
—Joseph F (Laura M) insp GECo h 22 Butman
—Laura M Mrs receptionist Salem r 22 Butman
—Richard W (Alice J) carp emp 20 Oak BF h 2 Desmond rd
—Timothy J (Elizabeth M) firefighter BFD h 4 Lincoln
Despiter Stephen (Catherine) h 252 Rantoul
DeTorre Joseph A (Theresa R) maintman USMC h 7 Sylvester av
DeTour Frank W h 54 Western av
DeTrude Martha E wid Claude D nurse 2 Monument sq h do
—William G (Lois K) pres Bon-De Electronic Laboratories Inc 363 Rantoul h 55 Salem rd
D'Ettorre Natalina wid Luigi h 410 Rantoul
Dettorre Anthony D (Barbara A) (Dettorre Television) 393 Rantoul r 397 do
—Sebatino (Nancy) with Dettorre Television 393 Rantoul h 397 do
—Television (Anthony D Dettorre) 393 Rantoul
Deveau Francis J acct U S Govt r 125 Colon
—John steward 141 Cabot r 125 Colon
—John J (Irene) sheetmetalwkr Boston h 30 Friend
—Lucy A Mrs presser 387 Cabot h 20 do
—M Ella wid John B h 125 Colon
—Melvin (Dorothy L) chimney builder 36 Wallis h do
Devilly Bridie M rem to Boston

MORGAN & DOUGLAS
—REALTORS—
BEVERLY SAVINGS BANK Bldg. Tel. WA 2-0885

Devin George r 918 Hale BF
Devine Franklin W r 32 Broadway
—Mary C r 30 Ocean
DeVito August r 144 Cabot
Devito Ethel E wid James V stitcher 105 Rantoul h 9 Hale Park av
Devitt Margaret Mrs emp 973 Hale BF r do
—William D (June M) tchr Salem h 10 Chestnut
Devlin Julia J Mrs tel opr Salem r 8 Simon
*—Martha student r 23 Pickman rd
*—Nancy student r 23 Pickman rd
—Thomas P (Edwina) physician Stoneham h 23 Pickman rd
Dewar Walter (Marion) garden emp 31 Boyles h 47 do
Dewart Russell Rev (Ann de D) rector St Peter's Episcopal Church 8 Columbus av
—Thimothy R student r 8 Columbus av
Dewey Margaret J wid George J S h 17 Haskell BF
Dexter Franklin (Mianne P) lwyr Boston h 345 Hale
—Franklin Jr student r 345 Hale
—Gertrude W h 20 Columbus av
—Harriet h 20 Prince
—Hiram M (Gladys E) gasoline 78 Cabot h 23 Hillcrest av
—J Franklin horse trainer Hallandale Fla r 38 Appleton
—Richard D sls eng Boston r 38 Appleton av
—Robert L (Victoria A) h 38 Appleton av
—W Endicott rem to Manchester
—Walter N maintman Hallandale Fla r 38 Appleton av
DiAngelis Pasquale (Florence E) metalwkr Chelsea h 44 Cabot
DiAnni Albert P (Catherine E) dry cleaners Danvers h 19 Balch
—John h 20 Roundy
—Ronald J (Virginia A) cook Danvers h 11 New Balch
DiAntonio Frank (Josephine M) night patrolman M-EECo h 29 Greene
Diaphragm Industries Inc Samuel Hunter pres-treas 102 Rantoul
DiBenedetto Dominick J (Grace M) (DiJohn's of New York City) 125 Bridge h do
DiCarlo Louis rem to Peabody
DiCenzo Andrew maintman USMC r 4 Ashland
—Rose M Mrs r 86 Park

ERNEST & ERNEST B. WRIGHT
FUEL OILS - BURNER INSTALLATION and SERVICE
TEL. WA 2-0764 ICE CUBES TEL. WA 2-7730
OUR TRUCKS SERVE YOU DAILY - Office and Res. 24 Odell Ave., Beverly

TED C. SIHPOL
REAL ESTATE AND INSURANCE
YOUR FRIENDLY BROKER
221 CABOT ST. TEL. WA 2-1206 BEVERLY

Dick Evans R (Estelle S) investment banker NY h 84 West BF
Dickey Allan V (Etta S) rem to Vermont
Dickinson Alice B wid Gardner E h 4 Warren
—Allan H (Catherine A) guard USMC and handyman 43 Rantoul h 21 Balch
—Gardner E died June 8 1960 age 55
—Robert C maintman Wakefield r 4 Warren
—Robert H (Helen V) eng supv SEPInc h 73 Hull
Dickman Charles A (Ursula C) draftsman SEPInc h 278 Essex
DiDio Eunice P Mrs bkkpr 281 Cabot r 16 Brackenbury la
—Fioreornello (Eunice P) mason h 16 Brackenbury la
DiDonato Dominic J (Mary I) printer Roxbury h 35 W Dane
—Emilio J (Hazel L) foreman Salem h 29 Bates Park av
—Theresa A sealer SEPInc r 76 McKay
Diebner Alice M wid Charles E h 388 Cabot
—Ernest C Jr slsman Salem r 17 Fayette
—Louis T (Elizabeth E) policeman BPD h 13 Pratt av
—Pearl M wid Ernest C h 17 Fayette
—Robert L (Joan B) lineman M-EECo h 11½ Pratt av
DiFalco Gaetano (Pasqualina) constrwkr h 36 Pond
—Vincenza A married John J Cavanaugh
DiFasio Gloria A r 16 Bennett
—Louis gardener 68 Hart BF h 16 Bennett
—Vincent J r 16 Bennett
DiFazio Albert J (Henrietta) constrwkr Malden h 115 Bridge
—Gerardo (Mazie) gardener Eleanor R Sears h 733 Hale BF
—Gerardo M tech Bomac r 733 Hale BF
—Jerry (Mazie T) gardener h 28 Vine BF
—Joseph (Filomena) gardener Cammann Newberry h 733 Hale BF
*—Ralph (Jessie) storekpr Wakefield h Foster's Point
—Rosalie M office sec GECo r 733 Hale BF
—Vincent J (Linda O) constrwkr 20 Oak BF h 16 Vine BF
DiFelice Emilio A (Mary A) furniture Salem h 4 Hopkins av

DiGenova Angelo cabinetmkr emp 324 Rantoul r 8 Preston
—Remo (Incoronata) gardener Elise P Carson h 8 Preston pl BF
—Tulle (Viola) mech 116 River h 8 Agate
—Yolanda M wid Angelo B binder Danvers h 28 Arthur
DiGiustino Anthony (Doreen M) leatherwkr Peabody h 7 Burton av
—Frances Mrs r 20 Beckford
Digiustino Raffaele h (3) 15 Lovett
DiGrandi George J (Mary S) autos Salem h 14 Chapman
DiGregorio Frank r 21 Bosworth
—Frank h 47 Wallis
—Louis F (Anna) carp Salem h 15 Auburn rd
—Rita J r 47 Wallis
DiGuistino John F (Pauline M) mach opr Salem h 41 Chase
DiIanni Anthony R (Concetta) ins Boston h 4 Amherst rd
DiJohn's of New York City (Dominick J DiBenedetto) beauty shop 125 Bridge
Dillaby Barbara W Mrs clk Beverly Savings Bank r 67 Corning
—Edwin F (Barbara W) eng Bomac h 67 Corning
Dillon Elizabeth M Mrs h (51) 50 Broadway
—Thomas E (M Patricia) chemist Waltham h 23 Cross
DiLorenzo Angelo (Antoinetta) carp emp 324 Rantoul h 478 do
—Anthony (Dorothy M) carp h 13 Beckford
—Domenic A h 19 Grant
—Louise sealex opr SEPInc r 19 Grant
—Lucia wid Frank h 143 Park
—Mafalda M r 19 Grant
—Mary L asst cashier Salem r 143 Park
—Susan priv sec SEPInc r 143 Park
DiLuisio Helen A mach opr Salem r 27 Chapman
DiLuiso Alphonse (Minnie L) lacquer mixer Danvers and mgr 254 Rantoul h 252 do
—Arthur A emp GECo r 252 Rantoul
Dimala Frank (Barbara) rem to Lynn
DiNapoli Carol A tchr 30 Conant h at Manchester
Dinardo Frances J office sec GECo r 8 Douglas av
—Frank A S (Mary A) tool dispenser USMC h 8 Douglas av
Dineley Edwin H (Margaret M) eng supv CBS h 4 Palmer rd
—Harry M (Edwina B) rem to Florida
Dinerman Joseph (Mary) slsman and 2d v pres Young Men's Christian Assn 245 Cabot h 38 Whitney av
Dinicola Silvino E (Eva M) leatherwkr Peabody h 312 Essex

BEVERLY EVENING TIMES
Serving the Merchants of Beverly and the North Shore Since 1893

Dinkin Eleanor student r 14 School
—Frederick (Patricia) rem to Hudson
—Joseph (Eva R) spotter 89 Cabot h 14 School
Dinsmore Clarence C (Ruth M) in U S Merchant Marine h 38 Grant
—Linwood E r 38 Grant
—Ruth M Mrs nurse 38 Grant r do
Diodati Ronald R (Helen L) dentist 32 Lothrop h do
Dion Alfred J (Dorothy C) emp SEPInc h 360 Essex
—Emile J r 11 Railroad av
—Eva Marie Mrs h 390 Rantoul
—George W (Eleanor M) steel fabricator GECo h 5 Munroe
—John F (Ann J) supv Peabody h 21 Blaine av
—Norman S (Geraldine) wholesaler Lawrence h 10 Amherst rd
Dionne Arthur J (Yvonne) barber Ipswich h 45½ Railroad av
—Edward L (Rita M) bus driver Salem h 34 Bartlett
—Ernest J (Yvonne L) dietitian BHosp h 197 Cabot
—Eugene R (Shirley A) millwright Peabody h 39 Livingstone av
—George L (Loretta T) letter carrier BPO h 27 Crescent av
—Henry E (Evelyn M) (Archie's Jenney Service) 389 Cabot h 488 Elliott
—Jane M Mrs leatherwkr Peabody h 105 Hale
D'Iorio George P (Helen T) maint eng Hamilton h 4 Lovett
DiPalma John painter 5 Hill h do
—Joseph A (Lena M) constrwkr h 11 Connolly pl BF
—Sarah wid Raphael h 398 Rantoul
—Sylvia J lab tech Boston r 11 Connolly pl BF
DiPaola Angelo constrwkr h 15 Blaine av
—Orlanda E (Jane R) welder Lynn h 21 New Balch
—Thomas (Gilda) emp USMC and (North Beverly Gardens) 497 Cabot h 495 do
—Thomas Jr supt Waltham r 495 Cabot
DiPaolo Alfred R (Ann M) mason and firefighter BFD h 33 Hart BF
—Aluminum Products Co (William P DiPaolo) 323 Rantoul
—Anthony (Carol) mason h 7 Munroe
—Arthur A (Natalie L) mach Somerville h 24 Windsor rd
—Florence stitcher 325 Rantoul r 15 Blaine av
—Leo L (Irene) benchhand USMC h 43 Bridge
—Liberato h 37 Chase

—Liberato Mrs (Catherine) died Apr 10 1960 age 65
—Nicholas G (Joan E) mgr 269 Cabot h 352 do
—Orlando (Joan I) ins supv Boston h 62 Amherst rd
—Patsy P (Elaine R) slsman Gloucester h 11 Victor av
—Vincent P (Patricia H) h 27 Arthur
—William (Geraldine J) bulldozer opr Ipswich h 362 Elliott
—William P (Mary) (DiPaolo Aluminum Products Co) 323 Rantoul h 13 Victor av
Dipaolo Frank R (Olive A) foreman MHInc h Rezza rd BF
DiRamio Carlo (Lena A) emp SEPInc h rear 47 Bridge
DiRubio Eileen P clk SEPInc r 14 Chapman
—Henry J (Mary G) (Kyser's Lunch) 307 Rantoul h 555 Essex
—Mary Mrs h 9 Summer
—Philomena wid Angelo r 146 Park
—Robert L (Lucille) emp Bomac h 24½ Pierce av
—Stephen R student r 146 Park
—Steve (Ethel G) foreman 363 Rantoul h 146 Park
DiSalvatore Mario (Rose M) watchman Boston h 341 Rantoul
DiSario Nunziato h 38 Grant
DiSessa David J (Phyllis M) prin Cove-Montserrat School and Beverly Farms School h 127 Dodge
Dison Melton L (Svea M) linotype opr 208 Cabot h at Salisbury
DiSorbo John F (Dorothy A) elec eng Cambridge h 19 Herrick
DiStefano Columbus (Filomena) mgr 357 Rantoul h 8 Dearborn av
—Geraldine student r 8 Dearborn av
DiVasta Andrew (Mary) constrwkr h 28 Arthur
DiVeglia Carmine E (Olga O) chef Salem h 3 Coolidge av
DiVencenzo Albert (Dena) barber 292 Rantoul h at Danvers
DiVincenzo Anthony student r 14 Blaine av
—Antonio h 30 Home
—James P (Jessie M) mach USMC h 14 Blaine av
—Joseph J (Rose) policeman BPD h 30 Home
—Paul P (Antoinetta) tchr and coach Danvers h 50 Kernwood av
—Vincent (Antoinetta) custodian 45 Rantoul h 30 Home
Dix Albert W (Imelda F) gardener Augustus P Loring h 581 Hale PC
—Charles T clk Boston r 584 Hale PC
—Fannie M wid Albert W (Dix's Garage) 590 Hale PC h 584 do
—Frank W (Irene A) postmaster Prides Crossing PO Thissell PC h rear 14 Greenwood av BF

Dix
—George E (Eleanor M) garage mech 590 Hale h 584 Hale PC
—Robert W coml artist Kansas N H r rear 14 Greenwood BF
Dix's Garage (Mrs Fannie M Dix) gasoline 590 Hale PC
Dixon Dorothy E tchr Beverly High School Sohier rd h at Marblehead
D'lessandro Bostiano carp r 33 Chase
D-Lite Donut Shop (Leonard A Cittadino) 38 Rantoul
Doane Auriel D (Lily A) cabinetmkr 6 Enon h do
—Eric M mech Hamilton r 245 Cabot
—Ethel K wid Foster P died Apr 18 1960 age 74
—Harold P Jr (Barbara L) (Porter Farm) 106 Bridge h do
—Hartley R (Bettie L) mach GECo h 11 Fillmore
—Howard A Co Archie H Perry treas contrs 10 Thissell PC
—Howard J (Mildred M) planner GECo h 169 Bridge
—John E (Geraldine T) slsman Wakefield h 3 Colby rd
—Leslie D (Shirley J) rem to Salem
—Leroy J (Felma I) slsman Boston h 3 Wellesley rd
—Mary E Mrs sls clk Peabody h (42) 50 Broadway
—Walter J (Kathryn L) estimator Boston h 204 Brimbal av
Dobel Ralph W (Arlene M) supv Cambridge h 38 Pierson
Doble Elsie A wid Ralph W clk 246 Cabot h 30 Glidden
—Leon C h 75 Lovett
—Leon C Mrs (Anne A) died Nov 12 1960 age 75
Dobrenchuk Gregory G (Emily W) dentist (5) 153 Cabot h at Wenham
Dobriewelski Robert E (Rita M) elec emp 12 Lothrop h 18 Taft av
Dobrov Bernard (Gertrude) mach GECo h 5 Carver
Dobrowselski Barbara A Mrs priv sec Salem r 25 Crescent av
Dobson Richard C (Nancy A) service opr Bomac h 74 Story av
Dobzelecki Richard S (Nancy M) mink far Ipswich h 45 Hart BF
Dochask John S (Josephine A) sls mgr Everett h 167 Essex
Dockham Charles E (Catherine M) h 6 Home
—Charles H (Mary A) letter carrier BPO h 1 Boyden

BOYD ROBERTS WALTER S. FLINT Insurance Agency, Inc.
Real Estate-Rentals BOYD ROBERTS, Pres.-Treas.
170 CABOT ST. Tel. WA 2-0786 Res. 45 NEPTUNE ST. Tel. WA 2-2511

Dockum Ann Mrs h 45A Broadway
Dockun Charles A (Ellen M) trk driver Peabody h (2) 15 Lovett
Dodd Bessie W Mrs r 23 Wallis
—Robert W (Amanda) bench hand USMC h 12 Douglas av
Dodd William P (Eunice L) lwyr Baton h 12 Conner rd
Dodge Albert S Jr (Winifred A) lab tech GECo h 30 West BF
—Albert W (Nettie I) insp GECo h 48 Hart BF
DODGE ASSOCIATES INC THE A Winslow Dodge pres Horace H Foster treas care of trees and shrubs 268 Main Wenham tel HO 8-1711 and Reservation rd Andover Mass tel GR 5-0841 —See p 67
—Barbara nurse BHosp Herrick c Heather r do
—Bessie F h 17 Arlington av
—Claytie E r 78 Lothrop
—Donald F (Judith W) mach USMC r 36 Arlington av
—Dorothy B married Richard A Caldwell
—Eleanor L died Aug 29 1960 age 93
—Erle H (Ethel C) mach designer SEPInc h 26 Warren
—Ernest L (Dorothy L) radio mech Charleston h 47 Eastern av
—Everett F (Florence A) h 6 Corning
—Grace M wid Ernest P h 346 Dodge
—Harry B (Barbara L) calibrator insp Andover h 33 Cornell rd
—Israel R (Margaret R) slsman Ipswich r 11 Atlantic av
—Jenny P rem to Danvers
—Mabel M Mrs h rear 17 Lovett
—Malcolm F (Marian E) prod clk GECo h 21 McKinley av
—Margaret R Mrs tel opr Manchester r 11 Atlantic av
—Marian E Mrs waitress Howard Johnson's Restaurant r 21 McKinley av
—Mary L wid Henry E h 298 County Way
—Nettie F Mrs r 8 Roosevelt av

CAMPBELL FUNERAL SERVICE
65 CABOT STREET
Telephone Beverly WA 2-1113
CHARLES E. CAMPBELL **FRANK T. CAMPBELL**

BEVERLY EVENING TIMES
Serving the Merchants of Beverly and the North Shore Since 1893

Dodge
—Norman E instr Beverly Trade School Sohier rd r at Danvers
—Perley N (Eliza F) h 595 Cabot
—Philip B (Etta M) maint mech Salem h 39 Western av
—Ralph M (O Virginia) h 121 Bridge
—Rodney M (Maude C) h 16 Walnut av
—Roland E (Margaret A) slsman Salem h 61 Brimbal av
—Waldo C (Sarah E) h 16 Gardner
—Waldo E (Pearl H) trust officer Boston h 4 Lake Shore dr
—Willard A (Dorothy B) mach Salem h 13 Holding
—William E (Katherine M) plastic opr Salem h 86 Hart BF
—William E A (Augustine M) prop Salem h 23 Washington

Dodge's Row Cemetery rear 292 Dodge

Dog Caterers (Paul H Ferriero and Wesley P Ricker) pet supplies 503 Rantoul

Doghouse The (Mrs Charlotte M Filiault) rest 104 Bridge

Doguereau Paul h 28 Prince

Doherty Edward M (Marguerite M) research librarian Bedford h 32 Amherst rd
—Francis E (Alberta R) rteman Lynn h 20 Windsor rd
—Francis J (Mary W) sls mgr 82 River h 10 Colonial rd
—Harold L (Phyllis E) mach USMC h 23 Chipman rd
—John J tchr Beverly High School Sohier rd r at Jamaica Plain
—John R in USCG h 51 Lovett
—Lawrence P (Anna E) slsman Salem h 12 Bartlett
—Walter E (Barbara M) carp Salem h 38 Giles av
—Walter T (Amy A) h 11 Winthrop av
—William E (Elsie C) testman TelCo h 6 Millbrook rd
—William J mail clk Beverly Nat Bank r 6 Millbrook rd

For any form of Insurance call
FORNESS & MORGAN, INC.
BEVERLY SAVINGS BANK Bldg. Tel. WA 2-0885

FUEL OIL
COAL . . . COKE
OIL HEATING EQUIPMENT
Tel. WA 2-7111 OR PI 4-5500
PICKERING
SINCE 1838

Doig Kenneth M (Jean R) ins rep Boston h 9 Cornell rd
Dolan Phillip J (Margaret A) in USCG h 5 James
Dole Janet E nurse BHosp Herrick c Heather r do
Doll Hospital (Ida E Fowler) reprs 3 Burton av
—Linda L tchr 6 Echo av r do
Dollin Paul S r 8 Hopkins av
—Rose wid Morris h 8 Hopkins av
Dolloff Joyce K lab asst Lynnfield r 27 Porter ter
—R Erwin bdg insp (34) 191 Cabot h 27 Porter ter
—R Erwin Mrs (Dorothy M) died Feb 10 1961 age 58
Dom's Ocean Breeze (Domenic Filtranti) rest 244 Elliott
Dombroski Joseph (Victoria) r 32 Pleasant
Don's TV Service (Donald A Aldrich) 11 Cole
Donahue Anna A Mrs (Montserrat Beauty Shoppe) 5 Newbury r do
—Anthony J (Edna F) bus opr Boston h 178 Brimbal av
—David T (Mabel F) h 7 Sturtevant
—Edward D (Marie P) maint mech MHInc h 2 Bertram
—Eva M wid Philip J h 48 Pleasant
—Florence H wid Roger P h 14 Pond
—James T shipper USMC r 20 Porter
—John J r 31 Simon
—Joseph F (Geraldine S) rem to Hanover
—Kathryn A wid Timothy M cafeteriawkr 502 Cabot h 20 Porter
—Patricia F nurse BHosp Herrick c Heather r do
—Paul E (Leila M) elec USMC h 16 Sturtevant
—Raymond W (Marie T) dental tech Boston h 14 Radcliff rd
—Richard W (Julia J) serviceman Lynn h 15 School
—Roger J (Ruth T) tech USMC h 23 Fairview av
—Thomas C (Anna A) h 5 Newbury
—Virginia R Mrs office sec 24 Abbott r 56 Sturtevant
—William J (R Virginia) in U S Army h 56 Sturtevant
Donegan Joseph P (Pauline A) foreman GECo h 32 Sunnyvale
Doniat Arthur shoewkr 197 Rantoul r 11 Railroad av
Donkin Grace L wid Charles C r 11 Bow
Donlan Raymond J (Marilyn) chemist Lawrence h 20 Exeter rd

Donlon Edward J in U S Air Force r 8 Prospect
—Eliza E Mrs nurse's aide 46 Locust r 8 Prospect
—James L plumber Peabody r 8 Kernwood av
—John M (Calista M) instrument tech GECo h 8 Beaver
—John W (Margaret M) plumbing insp (21) 191 Cabot h 135 Bridge
—Katherine M administrative asst Boston r 8 Prospect
—Lillian E nurse Salem h 8 Kernwood av
—Margaret A office clk Salem r 8 Kernwood av
—Nora r 14 May
—Patricia F city auditor (16) 191 Cabot r 8 Kernwood av
—Thomas L (Eliza E) h 8 Prospect
—Thomas L Jr mech Malden r 8 Prospect
—William L in U S Air Force r 8 Kernwood av
—Winifred L wid James M clk 234 Cabot h 435 do

Donnelly Anne married Joseph B Hughes rem to Wyoming
—James F (Margaret) installer TelCo h 108 Lovett
—John E died Jan 22 1961 age 86

Donoghue Patrick (Mary) h 11 Doane av

Donohue Donald J mech h 33 Abbott
—Jeremiah r 146 Rantoul
—John F mach USMC h 8 Warren
—John F Mrs (Marie A) died Apr 21 1960 age 62

Donovan Alice J h 38 Broadway
—Catherine E wid John A h 20 Pickett
—Dennis r 18 High BF
—Doran student r Thissell PC
—Ellen C h 18 High BF
—Ellien L wid Alfred F h Thissell PC
—George J rem to Danvers
—Hilda E wid Harold C h 9 Mill
—James F (Evelyn M) sls mgr Salem h 35 Hillcrest av
—John E (Beatrice A) elec insp USMC h 14 Gove av

DONOVAN JOSEPH F X (Mary A) insurance and real estate 269 Cabot tel WA 2-7200 h 158 Hale tel WA 2-4245
—Joseph M (Elizabeth J) slsman 211 Rantoul h 811 Hale BF
—Katherine M r Thissell PC
—Leo J painter r 1 Park View av
—Mary G wid Cornelius r 18 High BF
—Raymond M (Martha N) h (4) 45 Balch
—Sheila A student r 14 Grove av
—Viola L Mrs h rear 5 Mill

Dooley D Fred h 350½ Cabot
—John F (Joan L) trk driver Salem h (1C) 132 Hale
—Neil P (Barbara A) foreman CBS h 66 Conant

BURSAW OIL CORPORATION
FUEL OIL and OIL HEATING EQUIPMENT
COLONIAL ROAD, SALEM Tel. PI 4-4200

Dooling Arthur D (Frances B) (Dooling's Garage) 8 Railroad av and (Dooling and Sons) 43 Cabot h 179 Hale
—Arthur D Jr (Helen L) (Dooling's Garage) and gen mgr 8 Railroad av and (Dooling and Sons) 43 Cabot h at Wenham
—Charles F (Annette M) deputy fire chief BFD h 46 Abbott
—Connie E Mrs nurse 7 Bisson r do
—Frances D (Jacqueline A) (Dooling's Garage) and sls mgr 8 Railroad av and (Dooling and Sons) 43 Cabot h 330 Hale
—Gerald A (Janet N) claims supv Boston h 95 Baker av
—James A Jr (Dorothy M) (Dooling Oil Service) 32 Roundy h 138 Livingstone av
—James A 3d mgr 32 Roundy r 138 Livingstone av
—John M (Connie E) mgr Nickerson-McPherson Insurance Agency Inc h 7 Bisson
—Oil Service (James A Dooling Jr) 32 Roundy
—Robert A (Marilyn L) clk Marblehead h 22 Corning
—Thomas M (Dianne L) student r 48 Lake Shore av
—and Sons (Arthur D Arthur D Jr and Francis D Dooling) used cars 43 Cabot
Dooling's Garage (Arthur D Francis D and Arthur D Dooling Jr) 8-12 Railroad av
Dorfsman David (Sally) leatherwkr Salem h 28 Broadway
—Sally Mrs bkkpr 245 Cabot r 28 Broadway
Dorman John F (Georgia F) mach USMC h 22 Millbrook rd ext
—Richard W (Ruth B) driver-foreman Lynn h 431 Cabot
Dormer George E (Helen C) batteryman USMC h 40 Bisson
—Helen C Mrs clk Salem r 40 Bisson
Dorosz Adolph S (Wanda R) project eng USMC h 5 Bass River rd

LEE HERSEY OIL CO.
Headquarters For WALTHAM Heating & Cooling
114 ELLIOTT ST. BEVERLY, MASS.
TEL. WA 2-1464 - NIGHT TEL. WA 2-6705

BEVERLY EVENING TIMES
Serving the Merchants of Beverly and the North Shore Since 1893

Dorsey J Raymond (Veronica) executive dir United Fund of the Central North Shore Inc (7) 275 Cabot h at Manchester
—William R (Eleanor P) physician 24 Abbott h Prince
Doten Robert E (Viola E) service mgr 44 Dodge h 14 Pine rd
Doty Angeline R wid William A h 7 Winter
—Deanna L nurse BHosp Herrick c Heather r do
—Frank S icemkr 234 Essex r 7 Winter
—G Herbert (Louise M) draftsman USMC h 58 Kernwood av
Douberly James E (Elizabeth L) bulldozer opr Stephen Vitale Construction Co Inc h rear 6 Trask
Doucette Alice M wid Theodore rem to Danvers
—Arthur (Ethel M) mach opr USMC h 29 Riverview
—Arthur Jr in U S Army r 29 Riverview
—Charles W (Elaine M) setupman USMC h 27 Baker av
—Ernest P r 245 Cabot
—Fabian S (Mary E) painter h 12 Union
—Geraldine L rem to Danvers
—Harry L (Marjorie A) h 395 Cabot
—James in U S Air Force r 29 Riverview
—Jean S Mrs h 24 Bartlett
—Louis J (Lorraine J) rem to Florida
—Louis L (Hattie M) rem to Peabody
—Shirley A rem to Danvers
—Silvio W (Barbara A) (Dura Clean) 15 Ashton h do
—Theodore J (Sylvia B) mach USMC h 8 Grant
Dougherty Kenneth A (Agnes F) mgr Boston h 11 Priscilla rd
—Steven L (Mary Jane) rem to Maine
Doughty James A (Margaret H) tchr 545 Cabot h at Ipswich
Douglas Barbara N wid Richard H student h 48 Parramatta rd
—Beatrice S r 127 Hale
—Kenneth W D (Helen B) h 132 Water
—Mildred E wid Donald h (4) 15 Lovett
—Neiland J (Beatrice M) (Morgan & Douglas) (8) 173 Cabot h 127 Hale
—Neiland J Jr r 127 Hale
—Sarah K wid David S h 250 Hale

McQUEENY'S ELECTRICAL CONTRACTORS
Tel. WA 2-0674 ELLIS SQUARE, BEVERLY, MASS.

Douville Edward IBM opr 140 Elliott h at Danvers
Dove Alice B wid Percival r 30 Ocean
—Anne bio-chemist Cambridge h 23 Ocean
—David (Jeanne P) physician 24 Hale h do
Dow Harry E (Lillian B) elec eng USMC h 16 Red Rock la
—Howard P (Blanche A) diemkr Lynn h 45 Longmeadow rd
—Joseph E (Ann M C) auto bodyman Lynn h 16 Hobart av
—Joseph E (Judith W) eng TelCo h 9 Middle
—Waldo H (Netti C) h 37 Federal
Dowling Alice M prin McKay School and Centerville School r 36 Appleton av
—Francis T h 36 Appleton av
—Grace K tchr 30 Contant h 20 Lyman
—John W (Patricia A) rem to Danvers
Downer Bertram G janitor 6 Echo av r do
Downes Richard pres L B Moody Co Inc 220 Rantoul h at Marblehead
Downing Edith M wid Ernest W h 10 Appleton av
—George H (Bertha A) h 19 Fayette
—George H (Gwyneth) tech Salem h 494 Elliott
—Grace M bkkpr 108 Cabot r 19 Fayette
—Henry W h rear 84 Cabot
Downs Calvin G (Laura I) in U S Army h 7 Colgate rd
—Herman D (Marion C) rem to Fitchburg
Doyle Anna J emp CBS r 102 Lovett
—Charles W (Margaret E) oil burner installer Salem h 33 Herrick
—Dorothy W nurse BHosp r 738 Hale BF
—E Joseph (M Louise) h 9 Arlington av
—Edward R in U S Army r 9 Arlington av
—Elizabeth A wid John T h 102 Lovett
—Francis J dist passenger agt B&M h 81 Odell av
—Francis J (Theresa W) h (1) 15 Ives
—Frederick W (Lillian N) asst 9 Dane h 6 Knowlton
—Gertrude M mgr 287 Cabot r 102 Lovett
—Harold E (Katherine L) slsman Salem h (3) 42 Beckford
—John J (Jeannette) emp city h 11 Pleasant
—Katherine L Mrs assembler SEPInc r (3) 42 Beckford
—Nancy B Mrs rem to Cape Cod
—R Bruce mech h 738 Hale BF
—Rebecca M Mrs tchr 66 Haskell BF r 42 Bertram
—Richard J prod control clk Salem h 36 Ashton

TIMKEN Silent Automatic
BOOMA-BREED, INC.
OVER 25 YEARS OF DEPENDABLE SERVICE
TIMKEN Rotary Burners
FUEL OILS
Safer-Comfortable
OIL HEAT
LY 2-1580, PI 4-4211 or Enterprise 5728 No Charge

Doyle
—Richard W (Janice B) mach USMC h 10 Brimbal Hill dr
—Stanley J (Rebecca M) clk Boston h 42 Bertram
—Walter E (Ruth E) cost clk USMC h 4 Porter ter
—Walter V ins adjuster Boston r 102 Lovett
Drago John C (Dorothy C) leather mfr Peabody h 3 Northwood rd
—Victor S (Theresa) emp city h 14 Central
Dragonas Dennis J market researcher Boston r 23 Appleton av
—John D (Marina) beautician Salem h 23 Appleton av
—Peter H researcher Boston r 23 Appleton av
—Phyllis J tchr Brookline r 23 Appleton av
Dragoni Nicholas M (Angela M) mech Salem h 12 Davis rd
Draper Elizabeth B Mrs treas Halifax Garden Co 68 Hart BF r 40 Prince
—Elizabeth C typist Boston r 40 Prince
—Harry E (Elizabeth C) with Halifax Gardens Co 68 Hart BF h 40 Prince
—Herbert W (Virginia H) slsman Boston h 24 Woodbury
Dratus Helen E Mrs leatherwkr 115 Park h 15 Creek
Dreamland Cafe Inc Romeo Rouillard pres-treas Mrs Grace Rouillard clk of corp 90 Rantoul
Drew Carlyle E (Edna M) dist mgr Scranton Pa h 21 Pickett
—Laurence C (L June) elec eng Waltham h 25 Arthur
—Miriam E student r 21 Pickett
Driftwood The (Alexander Gaurdean) rest 24 West BF
Drinkwater George F Jr r 7 Grover
—George F 3d (Terese M) clk BFPO and firefighter BFD h 746 Hale BF
—Isabel A clk Waltham r 21 Ames
—John F (Thelma G) (Prides Farms Service Center) 642 Hale PC h Hillcrest rd BF
—Peter N mach USMC r 8 Haskell BF
—Ralph W (Anne L) bdg contr 772 Hale BF h do
—Robert W (Jean M) constrwkr h 8 Haskell BF
—William G (Paulyne A) mach USMC h 21 Ames
Driscoll Anna J r 7 Galloupe av
—Arthur R Jr (Maureen A) asst research analyst Boston h 45 Amherst rd
—Charles R (Geraldine M) firefighter BFD and caretaker Mrs Margaret S McKean h rear 95 Hull

BOYD ROBERTS WALTER S. FLINT Insurance Agency, Inc.
Real Estate-Rentals BOYD ROBERTS, Pres.-Treas.
170 CABOT ST. Tel. WA 2-0786 Res. 45 NEPTUNE ST. Tel. WA 2-2511

—Daniel M (Yolande T) expediter USMC h 22 Raymond av
—Eugene W (Shirley L) leatherwkr Danvers h rear 21 Linden av
—Francis W (Ruth I) purchasing agt USMC h 29 Lyman
—John F (Alice) watchman city h 344 Essex
—John J r 56 Bartlett
—John W (Marie E) sheetmetalwkr GECo h 17 Longview dr
—Marie E Mrs clk GECo r 17 Longview dr
—Mildred L Mrs h 56 Bartlett
—Patrick W h 7 Galloupe av
—William F (Elizabeth M) emp USMC h 11 Warren
Drislane Ann nurse BHosp r 23 Budleigh av
—Francis M (Esther T) trk driver city h 30 Pierce av
—J David (Ruth A) mach GECo h 23 Budleigh av
—Ruth A Mrs nurse BHosp r 23 Budleigh av
Driver Emma McC died Aug 21 1960 age 90
Drobinski Joseph C (Leonie J) nuclear chemist Waltham h 204 Dodge
Drohan Marion G Mrs nurse BHosp r 79 Conant
—Tobey A student r 79 Conant
—William J (Marion G) insp GECo h 79 Conant
DRONSFIELD R WENDELL treas Beverly Savings Bank 175 Cabot tel WA 7-0333 r 27 County Way—See front edge
—William (Vina M) h 27 County Way
Drop Stitch Yarn Shop (Mrs Laura N Morgan) 6 Chapman
Drown Archie N (Marjorie S) h 7 Giddings av
—David P (Phylis S) designing eng SEPInc h 23 Lexington dr
—Richard N (Carolyn G) mech Danvers h 27 Ashton
Duane Catherine A priv sec Boston r 7 Bancroft av
—Florence A r 7 Bancroft av
—Henrietta T Mrs clk Salem r 23 Columbus av
Duane Lawrence E (Henrietta T) lwyr (10-11) 221 Cabot h 23 Columbus av
—Mary E priv sec Boston h 7 Bancroft av
—Maureen A rem to Manchester

CAMPBELL FUNERAL SERVICE
65 CABOT STREET
Telephone Beverly WA 2-1113
CHARLES E. CAMPBELL FRANK T. CAMPBELL

BEVERLY EVENING TIMES
Serving the Merchants of Beverly and the North Shore Since 1893

Dube Albert J (Bessie L) h 4 Lovett
—Armand J (Marie T) mach USMC h 9 Blaine av
—Jean R (Rita L) linoleum layer h 8½ Hobart av
—Joan priv sec Salem r 132 Conant
—Louise C wid Roland A clk 382 Cabot h 48 Winthrop av
—Lydia C wid Joseph R died Dec 31 1960 age 63
—Marie wid Arthur married Henry M Psuik
—Paul E electronicwkr Topsfield r 7 Ellingwood ct
—Robert B acct Boston r 15 Sunnyvale
—Rosemarie student r 132 Conant
—William G (Irma L) mach GECo h 15 Sunnyvale
Dubee Robert L (Mary E) installer TelCo h 19 Brimbal Hill dr
DuBois Antoinette M wid Payment h 15 Agate
—Edward P groundman M-EECo r 15 Agate
—Eugene M (Dorothy L) (Post Office Diner) 188 Rantoul h 45 Odell av
—John B (Helen J) eng Boston h 38 Western av
—Richard E (Nancy A) civil eng Boston h 61 Amherst rd
Dubois Henri A (Agnes M) painter city h 8 Hardy
—Julia A wid Arthur r 15 Mechanic
—Laura E wid Telesphore J h 8 Hardy
—Lucille A clk USMC r 8 Hardy
Ducharme Alexis (Marie A) h 11 Odell av
—Jeannette D office sec Burlington r 11 Odell av
—Ronald A student r 11 Odell av
—Theresa M emp Bomac r 11 Odell av
—William (Mildred E) custodian MHInc h 11 Newbury
Ducklow Thomas C (Winifred L) sls tech USMC h 2 Roosevelt av
Duda Stanley T (Helen A) auto mech Salem h 43 Sohier rd
Dudley Albert M grillman Boston r 9 Park
—Edward E (Ella) auto bodywkr 60 Pleasant h 273 Rantoul
—Hazel J Mrs cook 386 Cabot h 20 Ropes
—Robert E (Edith L) presser Peabody h 37 W Dane
Dudtro Richard tchr Endicott Junior College h 16 Brackenbury la

MORGAN & DOUGLAS
—REALTORS—
BEVERLY SAVINGS BANK Bldg. Tel. WA 2-0885

Duerden Frederick J (Mary E) repairman CBS h 31½ Cabot
Duest Joseph F (Myrtle E) mach USMC h 4 Moulton ct
—Joseph S (Lillian C) h 148 Elliott
—Ralph N (Janice M) expediter USMC h 2 Moulton ct
Dufault Roger J mech Salem r 777 Cabot
Duff David D (Betty L) dept agt Boston h 23 Cross
—John F (Estamarie) surgeon Boston r 33 Bartlett
Duffy Donald J (Anna E) PBXwkr Lynn h 13 Exeter rd
—James J (Phyllis A) heat treater USMC h 9 Union
—James J (Sandra A) sls eng Boston h 114 Essex
Duggan Robert H (Pearl M) mach GECo h 6 Fossa ter
Duhamel James F in U S Air Force r 20 Nursery
—James F (Elizabeth A) engraver Boston h 20 Nursery
—Mary E student r 20 Nursery
Duhey William (Priscilla J) tchr Boston h 19 Sunnyvale
Duke Walter E (Constance M) mach opr Everett h 464 Cabot
Dukeshire Richard W in U S Navy r 18 Cabot
—Velta wid Roscoe h 7½ Riverview
Dulong Louis (Carole) rem to Wakefield
Dumas Arthur N h 22 Grant
—Francis E (Constance A) leatherwkr Peabody h 42 Grant
—Jennie M wid Hilarion r 118 Lothrop
—Raymond J (Marcella M) elec contr 80 Brimbal av h do
—Robert G (Esther R) (Bridge Street I G A) 127 Bridge h 50 Glidden
Dumez Louis A (Marion L) mason Bomac h 16 Kittredge
—Marion L Mrs matron 415 Rantoul 131 McKay and 137 Bridge r 16 Kittredge
Dumont Talbot T (Lillian L) h 25 Budleigh av
Dumphy Bradford J (Dorothy M) acct USMC h 23 King ter
—Carol M typist 3 Essex r 23 King ter
Dunbar Chester O r 918 Hale BF
—Donald Q (Rita M) carp Danvers h 45 Putnam
—Frank T emp USMC h 34 Broadway
Duncan Alfred (Jean R) h 172 Bridge
—Eleanor J Mrs clk 382 Cabot r 12½ Charnock
—John F (Eleanor J) slsman Boston h 12½ Charnock
—John F Jr (Anne) rem to Washington D C
—Kenneth J (Mary P) bartender Marblehead h 5 Colgate rd
—Mary L Mrs h 35 Wallis
—Peter J student r 12½ Charnock

TED C. SIHPOL
REAL ESTATE AND INSURANCE
YOUR FRIENDLY BROKER
221 CABOT ST. TEL. WA 2-1206 BEVERLY

Duncanson Robert B (Joyce M) lab tech USMC h 22 Mason
Dunham Charles M (Bette J) chief eng Lynn h 24 Puritan rd
—Gladys A wid John F h 36 South ter
—John W (Shirley M) emp SEPInc h 29 South ter
—Russell C (Elizabeth A) express shipper Boston h 23 Longview dr
—William H (Irene) h rear 36 South ter
Dunklee C Paul (Minnie G) foreman 20 Oak BF h 23 Pickett
—Minnie G Mrs asst children's librarian 32 Essex r 23 Pickett
—Paul G student r 23 Pickett
Dunlap Elizabeth Mrs ward aide BHosp h (8) 109 Elliott
Dunleavy Joseph C (Jennie J) trk driver Peabody h 43 Hillcrest av
Dunlop Donald H eng 221 Rantoul r 19 Thorndike
—Francis L (Anita G) custodian 20 Eisenhower av h 48 Winthrop av
—Lawrence H (Edith M) policeman BPD h 38 Matthies
—Philip mach USMC h (13) 41 Elliott
Dunn Bridget wid Thomas r 30 Hale
—Catherine C Mrs h 24 Bartlett
—Elisabeth J married Stephen L MacPhail
—Fenwick H Jr (Constance D) draftsman GECo h 53 Conant
—Francis J (Elizabeth F) restwkr Revere h 15 Cornell rd
—Frederick A (Ruth E) far Danvers h rear 123½ Bridge
—J Thomas painter 5 Everett BF r do
—James W (Mary A) painter 5 Everett BF h do
—James W Jr (Madelyn R) asst loan mgr Salem h 746 Hale BF
—Martin R (Joan E) draftsman (1) 3 Broadway h 16 Elnew av
—Norma L Mrs branch mgr Newark N Y h 23 Hale
—Orrin C (Rita Jean) contract administrator Bomac h 4 Old Farm rd
—Richard J (Barbara J) painter 5 Everett h 12 Hart BF
—Rita J Mrs society editor Beverly Evening Times r 4 Old Farm rd
—Signe K wid Andrew r 5 Elnew av

—Thomas B registered embalmer 9 Dane h at Danvers
—Thomas E (Caroline G) acct Peabody h 31 Millbrook rd ext
Dunphy William T (Flossie L) printer Salem h 40 Sohier rd
Dupee Constance R student r 52 Hart BF
—N Louise Mrs clk 54 Dodge r 7 Longwood av
—Roger S (Dorothy D) h 12 Devon av
—Roger S Jr (N Louise) mach CBS r 7 Longwood av
Dupee William A (Constance T) lwyr Boston h 52 Hart BF
Duplessis Eugene E (Lina B) h (3) 45 Balch
—Rene E h 18 Corning
—Wilfred D (Clara) setupman USMC h 20 Oceanside dr
Dupont Arthur H (Lila F) lithographic artist Chelsea h 26 Dartmouth
—Arthur W clk 34 Dodge r 26 Dartmouth
—Wayne H student r 26 Dartmouth
Duprey Gerald J (Deanna J) mach Bomac h 32 Bow
—Jane E clk Bomac r 21 Pierce av
—Jane wid Alfred F h 21 Pierce av
—Maurice H J (Regina) painter h rear 15 Lovett
—Sandra L office sec Salem r 21 Pierce av
Dura Clean (Silvio W Doucette) rug-upholstery cleaners 15 Ashton
Duran John A (Catherine V) mach designer USMC h 10 Nelson av
—Mary E wid Peter P died Feb 16 1961 age 84
—Thomas H (Janice I) eng Brighton h 135 Essex
Durand Lucille L student r 49 Odell av
Durant Lorne A h 7 Fayette
Durette Clarence M (Hattie F) h 82 Elliott
Durgin Alfred L (Eleanor M) dry cleaner Peabody h 269 Elliott
—Carl B (Mary L) h 37 Mill
—Daniel A (Carol) agt USMC h 30 Courtney dr
—Donald L (Olive J) mach USMC h 12 Madison av
—Eleanor M Mrs steno 271 Cabot r 269 Elliott
—Elizabeth F wid Carl Jr tchr Danvers h 8 Courtney dr
—George L Jr (Shirley L) rem to Salem
—Herman L (Hazel C) h 55 Western av
—Ronald E in U S Air Force r 13 Knowlton
—Sumner E (Doris L) mach Salem h 54 Shortell av
—William F (Ruth H) custom upholsterer Everett h 41 Sunset dr

BEVERLY EVENING TIMES
Serving the Merchants of Beverly and the North Shore Since 1893

Durkee Arthur M h 101 Lovett
—Bertha L h 33 Kelleher rd
—James F student r 376 Elliott
—James I (Gertrude J) garage 226 Rantoul h 376 Elliott
—Joan L office sec 269A Cabot r 376 Elliott
—Mabel E Mrs hairdresser Marblehead h 5 Matthies
—Ralph I (Gloria M) h 13 Lindsay av
—Robert R (Nancy B) rem to South Carolina
Durkin Katherine emp 28 Boyles r do
Durland Earle E (Katherine A) foreman USMC h 28 Carver
Durling George V (Mae) h 7 Taft av
—Joseph A (Helen M) emp USMC h 6 Bartlett
Durocher Sylvia Mrs housekpr BHosp h 34 Woodbury
Durrell Fred H (Marion L) h 5 Linden av
—John A (Ann E) acct MHInc h 75 Lovett
Dussault Albert W r 13 Russell
Dutelle Florence Mrs h 21 Whitney av
Dutton Elizabeth H wid Ralph E r 22 Somerset av
—Irene B wid Frank B h 22 Somerset av
Duwart Carroll E (Pauline M) fish cutter Gloucester h 6 Ropes
—Marcia J nurse Boston r 49 Butman
—Roger F (Mildred H) h 49 Butman
DuWors John M (Florence G) woolens dlr Boston h 6 Brimbal av
Dwyer Kathleen E prin clk Boston r 641 Hale BF
—Mary A wid William P clk (21) 191 Cabot r 641 Hale BF
—William H (Mary C) policeman BPD h 20 Ashton
—William H Jr student r 20 Ashton
Dybczak Leokadia tchr 545 Cabot h at Salem
Dyer Donald P (Jeanne G) marine constr Essex h 184 Hale
—Elizabeth housewkr 56 Grover r do
—George J (Maxine T) ins agt Danvers h 35 Bow
—Isabel G wid Francis nurse (2) 66 Herrick h do
—Michael J h 7 Highland av
Dyke James (Doris H) (Federal Tank & Equipment Co) 78 Water h at Danvers
Dziengowski Alexander S (Stacia L) tailor Boston h 41 Northern av

EAGAN JAMES F (R Charlotte) shoe cutter Danvers h 5 Lowell
—R Charlotte Mrs tchr 30 Conant r 5 Lowell
—Richard H (Geraldine A) supv Peabody h 11 Woodbury dr
Eagles Annet B r 5 Knowlton
—Club of Beverly 122 Cabot
—Marjorie E h 5 Knowlton
Eames Stanley B (Shirlee M) reporter Boston h 107 Dodge
Earabino Charles A trk driver 289 Rantoul r 24 Mason
—Mary Mrs cafeteriawkr BHS h 24 Mason
—Richard G emp USMC r 24 Mason
Earle Virginia Mrs h 32 MacArthur rd
—William G (Jean B) piper Peabody h 36 Courtney dr
Earley Emma C Mrs nurse 8 Lanthorn la r do
—Richard G (Dorothy W) mach opr 140 Elliott h 5 Union
—Wayne radio and TV repairs Salem r 8 Lanthorn la
—Willard A (Emma C) radios and TV Salem h 8 Lanthorn la
Eastman Archer rem to New Hampshire
—Florence T h 27 Sherman
—Leon C h 7 Hillside av
—Wellesley C mgr 253 Rantoul h at Gloucester
Eastwood Arthur F (Helena) h 31 Elliott
—Arthur F Jr (Marion G) laborer city h 30 Dearborn av
—John H h 5 Home
—John L (Eva B) capt BFD h 15 Home
—Marion G Mrs dietary aide BHosp r 30 Dearborn av
—Norman W (Hilda M) firefighter BFD h 16 Laurel
Eaton Carol L clk Boston r 24 Sherman
—Elmer C Jr (Constance S) mgr municipal bond dept Boston h 17 Conner rd
—Gordon (Julie) firefighter BFD h 12½ Dodge
—Laurence E (Marion N) buyer Salem h 24 Sherman
—Norman O chemical eng Perth Amboy N J r 24 Sherman
—Paul S (Eva W) h 71½ Essex
—Paul S Jr (Edith A) meat cutter Danvers h 14 County Way
Eaves Hollis J tchr 3 Essex h at Rochester N H
Ebert Virginia G Mrs h 14 Rantoul
Ebinger Hall 305 Hale
Ebsen Arthur C (Carolyn L) investments (21-22) 222 Cabot h 28 Odell av
Echols Ralph G (Patton A) rem to Virginia

Eckmann Archie M (Madeline D) coremkr USMC h 26 Lyman
—Clifford L (Jacqueline N) auto bodywkr 25 School h 7 Longfellow
—Madeline D Mrs slswoman 182 Cabot r 26 Lyman
Economy Oil Service (George H and William L Beauleau) fuel oil 5 Eastern av
Ed's Camera Shop (Edward Letterman) 282 Cabot
Eddie's Barber Shop (Romolo A Ruscio and Armand Scanzani) 321 Cabot
—Barber Shop (Edmund Theriault) 46 Beckford
Eddington Ann Mrs assembler Danvers h 25 Bow
Eddy Malcolm L (Emily M) eng Waltham h 115 Dodge
—Richard J (Jean U) sls eng SEPInc h 34 Brimbal av
Edelstein Louis S (Arlene M) rigger Peabody h 23 Bertram
—Max J (Rose A) grocer 271 Rantoul h 192 do
Edelstein Ralph J (Eileen B) lwyr Danvers h 20 Conner rd
Edgar David Y (Jean) clk Boston h 12 Jewett rd
Edgerly Edith M wid Charles E h 87 Cabot
Edgett Barbara E tchr 502 Cabot r at Malden
—Carrie C r 8 Corning
—Grace L clk Boston r 8 Corning
—Ruth F h 8 Corning
Edmonds Cecil N (Verna J) painter Hamilton h 63 Bridge
—Richard R (Irene C) eng Salem h 15 Kittredge
—Walter S (Jane P) h 64 Kernwood av
Edwards Ada M wid Benjamin r 7 Madison av
—Alwood H (Norma R) draftsman USMC h 15 Parramatta rd
—Anna M h 552 Essex
—Arthur E (Gertrude S) h 25 Arlington av
—Arthur W (Mildred E) acct 63 Lovett h do
—Arthur W Jr (Barbara J) instr Manchester h 78 Haskell BF
—Benjamin F (Anne M) (Fassett's Market) 579 Essex h do
—Cora F r 552 Essex
—Dora L h 569 Essex
—Doran (Marlene) student h 27 Thorndike
—Ellis E (Marta A) maintman Hamilton h 536 Essex
—Elsie O Mrs manicurist 296 Cabot r 6 Myrtle
*—George F (Margaret C) contr Salem h 38 Central
—John h 12 Highland av
—Perley A (Elsie O) mach USMC h 6 Myrtle
—Robert A museum dir Wenham h 13 Foster

BOYD ROBERTS WALTER S. FLINT Insurance Agency, Inc.
Real Estate-Rentals BOYD ROBERTS, Pres.-Treas.
170 CABOT ST. Tel. WA 2-0786 Res. 45 NEPTUNE ST. Tel. WA 2-2511

—Roger J pres Beverly School for the Deaf 6 Echo av h at Topsfield
—Sally L married Richard Gill
—Sidney B (Hattie M) h 540 Essex
Egan Esther D wid Edward H cafeteriawkr BHS h 42 Bridge
—John F (Barbara E) investigator USMC h 11 Mason
—John F (Jean F) tool designer USMC h 14 Tyler rd
—John F (Pauline) trk driver USMC h 16 Shortell av
—Pauline Mrs leatherwkr Peabody r 16 Shortell av
—Philip F (Mary T) dept mgr TelCo h 4 Sylvan rd
—Thomas (Ellen) h 7 Willow
Eggleston Marilla J Mrs tel opr GECo r 42 Longmeadow rd
Eigner Gisela housekpr r Preston pl BF
Eisenhower William I (Helen M) leatherwkr Peabody h 18 Simon
Ekengren Ernest A (Laura E) insp GECo h 43 Sunset dr
Eklund Carl E h 41 Eastern av
—Carl M test eng Salem r 41 Eastern av
—John D clk Boston r 41 Eastern av
Eland Raymond P (Ethel L) paper cutter Boston h 23 Lyman
Elario Donald E (Gloria J) carp Topsfield h 18 Foster dr
Elden Belle r 13 Doane av
Elderkin Edgar B (Shirley W) (Ace Motors) 496 Rantoul h at Hamilton
Eldridge Adelbert A (Charolette E) h 13 Ober
—Austin F (Mildred L) h 7 Linden av
—Charles W (Nancy B) prod mgr 140 Elliott h 11 Porter ter
—Clara D wid William W r Eleanor av
—Florence A wid Percy C died Feb 12 1961 age 72
—Harriet C wid Howard H tchr 45 Rantoul h 7 Roy av
—Henry E (Josephine C) h Winchester ter
—Lee Anne bkkpr Beverly Nat Bank r 25 Liberty

CAMPBELL FUNERAL SERVICE
65 CABOT STREET
Telephone Beverly WA 2-1113
CHARLES E. CAMPBELL FRANK T. CAMPBELL

BEVERLY EVENING TIMES
Serving the Merchants of Beverly and the North Shore Since 1893

Eldridge
—Leroy N (Mabel E) trk driver Salem h 25 Liberty
—Mabel E Mrs nurse Salem r 25 Liberty
—Marjorie A nurse BHosp Herrick c Heather r do
—Ralph C (Barbara F) trk driver Salem h 18 Bisson
—Robert E (Mildred J) acct Boston h 18 Belmont

Electrical Coatings Inc Francis Brown pres Mrs Hope M Brown treas James Farley clk elec equip (3d and 4th fl) 39 Park

Elfstrom Helen S Mrs office sec 140 Elliott r 5 Pierson
—O Arthur (Helen S) moulder USMC h 5 Pierson

Eliason Beda H h (6) 42 Beckford

Elizabeth's Beauty Shop (Mary A Callely) (10) 234 Cabot

Elliott Bruce W pressman Beverly Times r 57 Lovett
—Charles E (Barbara D) night supv 82 River h 139 Standley
—Charles F (Betsy W) (Kristin Elliott Greeting Card Co) rear 50 Rantoul h 176 Hale
—Esther R wid Earle A clk Salem h 238 Dodge
—Harry L clk USMC r 34 Windsor rd
—Kristin Greeting Card Co (Charles F Elliott) rear 50 Rantoul
—Richard M (Eileen B) research eng USMC h 6 Bass River rd
—Shoe Repairing (Joseph Lombardi) 95 Elliott
—Stephen H (Helen E) h 464 Essex
—Susan student r 176 Hale

Elliott's Pete Lunch (Placide J Theriault) 83 Elliott

Ellis Donald C (Nina C) investmentman Boston h 2 Radcliff rd
—Edith F Mrs chief clk Beverly Co-operative Bank r 52A Lothrop
—Helen P wid Alexander slswoman M-EECo h 12 Franklin pl
—John R (Jeanne M) rep Boston h 20 Radcliff rd
—Laura P wid Olin C h 9 Lovett
—Raymond B (Edith F) ticket agt Salem h 52A Lothrop

For any form of Insurance call
FORNESS & MORGAN, INC.
BEVERLY SAVINGS BANK Bldg. Tel. WA 2-0885

FUEL OIL
COAL . . . COKE
OIL HEATING EQUIPMENT
Tel. WA 2-7111 OR PI 4-5500
PICKERING
SINCE 1838

Ellsworth Charles B (Sadie M) trk driver Salem h 42 Railroad av
—Frederick painter h 646 Hale
—Vernon F (Barbara A) rem to Melrose
Elm Farm Foods Co Edmund Burke mgr 206 Cabot
Elwell Elizabeth S wid William E r 39 Brimbal av
—Margaret rem to California
—Seth W (Louisa B) h 177 Bridge
Elwood Helen wid Harry J h 2 Monument sq
Emberley Edward R (Barbara C) coml artist Boston h 18 Sunnyvale
Emeney Douglas J (Dorothy R) tech CBS h 72 Essex
—John B (Sandra rem to S Carolina
—Victor L (Eleanor F) laborer Peabody h 460 Essex
Emerald Beauty Salon The (Mrs Sylvia T Williams) 278A Cabot
Emerson Arlene married Randolph Astolfi rem to Fort Lee Va
—Esther M wid Charles F r (1) 13 Thorndike
—Guy L (Helen G) h 34 Broadway
—Hazel A r 8 Beckford
—John O (Albina M) plumber Swampscott h 8 Beckford
—Stanley P (Mary E) clk GECo h 20 MacArthur rd
—Stanton (Ruth H) emp city h 26 Eastern av
—Theodore S (Marguerite G) stockman GECo h 4 Sunnycrest av
Emery Ada C r 31 Mason
Emery Arthur L (Barbara T) lwyr 9½ Wallis h 91 Baker av
—Donald S (Joan L) insp Waltham h 10 Marsh av
—Raoul C slsman 211 Rantoul h at Danvers
—Richard artist emp 356 Hale h 346 Cabot
Emmet Daphne socialwkr Boston r 186 Hart BF
Emmith Albert F (Florence E) coremkr USMC h 8 Clifton av
—William H student r 8 Clifton av
Emmons Kathryn C wid Irving O h 10 Kelleher rd
—William B (Linda M) rem to Conn
Emo Christopher (Carrie R) opr S-BWSB h 7 Connolly pl BF
Emond Concord B wid Alfred h 339 Cabot
Endicott Albert V (Phyllis M) research designer US MC h 10 Miller rd
—Arthur V personnel clk USMC h 1 Edgewood rd

ENDICOTT JUNIOR COLLEGE Dr George O Bierkoe pres Dr Eleanor Tupper dean The career junior college for young women 376 Hale tel WA 7-0585—See p 49

Alhambra Hall 370 Hale
Beacon Hall 361 Hale
Bierkoe Hall 295 Hale
Birchmont Hall 375 Hale
Bullock Hall 287 Hale
Campus Children's Center 308 Hale
College Hall 276 Hale
Ebinger Hall 376 Hall
Porter Hall 408 Hale
Reynolds Hall 400 Hale
Rogers Hall 372 Hale
Stoneridge Hall 304 Hale
Sunnyside Hall 376 Hale
Tower Hall 390 Hale
Trexler Hall 276 Hale
Tupper Hall 289 Hale
Williston Hall 410 Hale
Winthrop Hall 361 Hale
Woodside Hall 410 Hall

Engdahl Walte H (Gertrude C) supv 140 Elliott h 227 Essex

Englehardt Robert L (Anne P) mach emp 140 Elliott h 7 Roundy

—Thomas J (Mary M) h 11 Ashton

—Walter E (Helen L) shipper Salem h 117 Corning

—William (Maria C) research tech USMC h 26 Winthrop av

Englehart Peter P in U S Navy r 22 Atlantic av

—Richard h 7 Highland av

Englert Henry L (Luise F) custodian BHosp r 14 Odell av

English William D (May G) h 97 West BF

—William D Jr student r 97 West BF

Enman Catherine G wid Chester J h 553 Cabot

Eno Jeannette J office sec 140 Elliott r 28 Longview dr

—Parmelia B wid Edmund h 28 Longview dr

Enos Charlotte K wid Francis E h 74½ Dodge

—Francis D Jr (Joan M) quality control eng USMC h 37 Chipman rd

Entwistle John (Mary M) asst acct Boston h 17 Northern av

—Robert B slsman r 17 Northern av

Enwright John J (Gladys L) plasterer Andover h 15 Radcliff rd

Epstein Anne Mrs r 19 Beckford

—Ray wid Louis r 6 Wentzell av

BURSAW OIL CORPORATION
FUEL OIL and OIL HEATING EQUIPMENT
COLONIAL ROAD, SALEM Tel. PI 4-4200

Eramo Accordion School (Paul P Eramo Jr) 102 Elliott
—Antonio C r 245 Cabot
—Dominic (Rose) constrwkr 374 Elliott h 158 Park
—Paul P (Lucy) mach GECo h 86 Elliott
—Paul P Jr (Joyce P) (Eramo Accordion School) 102 Elliot h 5 Longview dr
Ercha Stephen M (Audrey L) civil eng Danvers h 42 Matthies
Erdis Robert M (Helen L) h 9 Gregg
Erickson F C Co (James N McPhee) sole leather 221 Rantoul
—Margaret wid Eric J packer 103 Rantoul r 5 Magnolia
—S Adolph (Hilda C) h 24 Lyman
Ericson Arthur E (Dorothy F) foreman Boston h 7 Folger av
Eriksen Cynthia Mrs slswoman Peabody r 3 Lexington dr
—Earl R (Edna M) determinator Salem h 8 Lexington dr
—Edna E wid Frank r 8 Lexington dr
—Edna M Mrs bkkpr Beverly Co-operative Bank r 8 Lexington dr
—Frank E Jr (Cynthia) clk Boston h 3 Lexington dr
—Herbert H (Elizabeth E) trk driver Revere h 24 Chapman
Ernie's Barber Shop (Ernie G Felix) 394 Cabot
Ernst Emerson E (Jennie M) janitor 182 Cabot h (1) 66 Herrick
—Richard G (Wanda J) handyman h 52B Pleasant
Erola Ernest E (Rita P) elec motors Salem h 20 Sylvester av
Erskine John R (Diane P) physicist Boston h 14 Sunnyvale
Erving Bertha J wid Paul E r 267 Elliott
—Paul R pumping sta opr S-BWSB r 267 Elliott
*Erwin James Q (Garnette M) mfr Dallas Tex h 90 Hale
Eskijian Neshon (Selena M) tea blender Woburn h 49 Amherst rd

LEE HERSEY OIL CO.
Headquarters For WALTHAM Heating & Cooling
114 ELLIOTT ST. BEVERLY, MASS.
TEL. WA 2-1464 - NIGHT TEL. WA 2-6705

BEVERLY EVENING TIMES
Serving the Merchants of Beverly and the North Shore Since 1893

Esposito Joseph (Florence A) slsman Boston h 3 MacArthur rd
Esquire Slipper & Footwear Mfg Co Inc George Ansin pres Eli A Winick treas 3d fl 97 Rantoul
Essen Sven H h 30 Lyman
Essex County Health Association Inc Mrs Barbara G Flagg executive director (7) 222 Cabot
—County Typewriter Co (Mrs Gladys E Rioux) 8 Elliott
—Food Products Co Inc Philip L Morency pres-treas food processing 93 Park
—Joseph E (Edith) convalescent homes Dorchester h 118 Conant
—Lighting Service (George E Osgood) lighting equipment 21 Crestline cir
—South Registry for Nurses (June Pickering) 70 Lovett
—Survey Service (Robert B Bowman and Frank C Hancock) civil engs (3-4-5) 275 Cabot
Essler Fred A (Susan H) sewing mach mech Boston h 3 Ashland
—Gordon J (Ruth E) mech eng Lexington h 7 Eisenhower av
—Thomas D (Jean A) pharmacist emp 207 Cabot h 6 Stewart av
ESSO PRODUCTS —Fuel Oil—Gasoline—Oil Burners—Bursaw Oil Corp—Sales & Service Colonial rd Salem tel PI 4-4200—See Back Cover and top lines
Estes Gordon W (Edith P) (Bill's Oil Service) 91 Park h 112 Valley BF
—Willard H (Marcelle) (Bill's Service Station) 91 Park h at Hamilton
Estey Arlon B (Elaine M) printer Boston h 27 Baker av
—Frank C (Nina F) mgr meat dept 35 Enon h 27 Broadway
—Reginald W (Irene A) bdg contr 53 Winthrop av h do
Esty Arlon B printer Boston r 366 Cabot
—Arthur B (Sylvia H) eng Boston h 25 Parramatta rd

The Quality Press of Beverly, Inc.
COMMERCIAL PRINTING – LETTERPRESS & OFFSET
25 SCHOOL STREET Tel. WA 2-0700 BEVERLY, MASS.

McQUEENY'S ELECTRICAL CONTRACTORS
Tel. WA 2-0674 ELLIS SQUARE, BEVERLY, MASS

European Motors of Beverly Inc James P Caulfield pres 2 Highland av
Eusko John J (Olive M) checker Peabody h 9 Charles
—Olive M Mrs tel opr Lynn r 9 Charles
Eustis Marjorie K tchr 437 Essex h at Lynnfield
Evans Benjamin field crewwkr 131 Conant h at Middleton
—Brenda J nurse BHosp Herrick c Heather r do
—Delia Mrs r 3 Lenox
—Dewey A barber (2) 153 Cabot h at Salem
—Donald r 40 Glidden
—Doris E Mrs housekpr r 22 Blaine av
—Gertrude E wid Douglas mgr 79½ Cabot h 12 Parkview av
—Hazel A Mrs h 18 Thorndike
—Jane I IBM opr Boston r 10 Orchard
—Ralph F (Miriam W) farm mgr Cherry Hill Farm 131 Conant h do
—Robert J (Frances M) tchr 545 Cabot h at Hamilton
Evans William P (Mary A) lwyr Salem h 45 West BF
Everett Frank B (Ruth C) firefighter BFD h 91 Standley
—Herbert C (Helen F) h 6 James
Evitts Bertha J wid Charles C h 43 Ellsworth av
—Ernest L (Ella M) capt BFD h 43 Ellsworth av
—Evelyn L office sec Peabody r 42 Dartmouth
—Frank O r 31 Pleasant
—Leonard J (Rosemary) rem to Swampscott
—Oswald L (Alice M) h 14 Walnut av
—Richard C (Carolyn J) checker Peabody h 65 Story av
—Robert O student r 43 Ellsworth av
Ewaschuk Michael (Katherine) leatherwkr Peabody h 3½ Summer
Exner George V (Elizabeth A) research consultant Boston h 15 Pine rd

Greenlaw Electric Co. 7½ and 9 WALLIS ST. Telephone WA 2-0336
MODERN ELECTRICAL APPLIANCES, HOUSE AND FACTORY LIGHTING, POWER and HEATING INSTALLATION
Our Years of Experience Guarantee You the Best of Service

TIMKEN
Silent Automatic
BOOMA - BREED, INC.
OVER 25 YEARS
OF DEPENDABLE SERVICE
TIMKEN Rotary Burners
FUEL OILS
Safe-Comfortable
OIL HEAT
LY 2-1580, PI 4-4211 or Enterprise 5728 No Charge

FABRI ORESTO (Margaret F) machwkr USMC h 6 Cleveland rd
—Rose wid Albert lathe opr Bomac h 51 Pierson
—Settimio M (Alba G) (Sid's Donuts) 442 Rantoul h 16 Greene

Fabrizio Antonio (Mary P) treer 103 Rantoul h 10 Chase

Fagan Anne L emp USMC h 11 Summer
—Clarence E Jr (Lura B) dist mgr Wilkes-Barre Pa h 37 MacArthur rd

Fahey Deirdre M tchr Melrose r rear 21 Hart BF
—John J dir internal revenue Boston h rear 21 Hart BF

Fahlbusch Charlene L married Kenneth Burrows
—Frederick C (Pearl T) slsman Boston h 61 Lovett
—Frederick L (Ethel C) mgr Boston h 24 Chapman
—Pearl T Mrs office sec Lowell r 61 Lovett

FAIRBANK CHARLES W (Mary J) sec-treas Metal Hydrides Inc 8 Congress tel WA 2-1875 h 56 Corning—See p 61
—Charles W Jr r 56 Corning

Fairburn Effie wid Robert J h 12 Ames

Fall Arthur H Jr (Mary A) service head lineman Danvers h 9 Kernwood Heights
—Elbert A (Hazel S) h 36 County Way
—Lillian E h rear 84 Cabot

Fallis Sidney E (Alberta H) in U S Navy h 8 Boden

Fallon Anne M h 33 Stone
—C E and Co (Clement E Fallon) bdg contrs 35 MacArthur rd
—Clement E (C E Fallon and Co) 35 MacArthur rd h do
—Mary V r 33 Stone
—Sheila M clk M-EECo r 35 MacArthur rd
—Thomas (Gretta M) painter emp 5 Everett BF h 990 Hale BF

Falloni Albert R h 12 Porter
—Joseph C (Margaret J) trk driver 9 Agate h 9 Porter
—Mary A wid Crescenzo r 12 Porter
—Paul A (Madeline L) (Central Express) 9 Agate h do
—Paula A tchr 20 Eisenhower av r 9 Agate

Fancy Eunice M Mrs insp SEPInc r 16 Bennett
—George J (Margaret E) h 28 Charnock
—John G (Eunice M) ins agt 303 Cabot h 16 Bennett
—William H (Eleanor) tech Bomac h 28 Charnock

BOYD ROBERTS WALTER S. FLINT Insurance Agency, Inc.
Real Estate-Rentals BOYD ROBERTS, Pres.-Treas.
170 CABOT ST. Tel. WA 2-0786 Res. 45 NEPTUNE ST. Tel. WA 2-2511

Fanning Animal Hospital (James J Fanning) veterinarians 642A Hale PC
—Donald M (Irene M) rem to Salem
—James J mech 465 Rantoul r 30 High BF
—James J (Katherine L) (Fanning Animal Hospital) 642A Hale PC h do
—John W (Ann G) bdg contr 30 High BF h do
—John W Jr (Josephine A) tech 361 Rantoul h 30 High BF
—Judith E Mrs clk 303 Cabot r 738 Hale BF
—Mary Ann r 30 High BF
—Patrick J (Blanche P) steward Salem h 8 Morgan rd
—Richard P (Judith E) grinder Lynn h 738 Hale BF
—Richard R (Mary A) rem to Salem
—Wiliam P constrwkr r 30 High BF
—William R (Phyllis M) eng Boston h 10 Orchard
Farinelli Anthony W (Ann A) laborer Peabody h 16 Ashton
—Tarquinio A (Mary E) (Cabot Shoe Repair) 296A Cabot h at Salem
Fariole Alfred L (Eleanor B) rem to Boston
Farley Ann L tchr Beverly High School Sohier rd h at Peabody
—Arthur W (Rita H) asst to supt 223 Cabot h 1 Columbia rd
—Elsie E proofreader 108 Cabot r 14 Hale Park av
—Fred C (Gladys L) slsman 132 Cabot h 14 Hale Park av
—Howard J (Lillian N) insp GECo h 9 Lenox
—James clk of corp Electrical Coatings Inc (3d and 4th fl) 59 Park h at Peabody
—John L Jr (Pearl H) rem to Maine
—Richard E (Carolyn) cable splicer TelCo h 11 Puritan rd
—Wilbur H (Lois M) design eng USMC h 58 Standley

CAMPBELL FUNERAL SERVICE
65 CABOT STREET
Telephone Beverly WA 2-1113
CHARLES E. CAMPBELL FRANK T. CAMPBELL

BEVERLY EVENING TIMES
Serving the Merchants of Beverly and the North Shore Since 1893

Farmer Barbara L Mrs X-ray tech BHosp r 13 Clifton av
—Donald C pres Beverly Community Council Inc (7) 275 Cabot h at Marblehead
—Marie M Mrs h 6 Milton
—Maurice E (Helen E) foreman Lynn h 790 Cabot
—Maurice E Jr student r 790 Cabot
Farms Apothecary The (Franklin H Moore) 1 West BF
—Market (Robert W Morris) 778 Hale BF
Farnham Bernard A (Muriel E) shipper USMC h 27 Country dr
—Donald B tchr Reading r 27 Country dr
Farrall Robert A (Nancy M) eng GECo h 33 Amherst rd
Farrell Dorothy M wid Thomas E asst bkkpr 545 Cabot r 33 Longview dr
—Eva E wid Francis L cook Danvers r 3 Cleveland rd
—John N (Ann M) acct Boston h 88 McKay
Farrington Paul E (Ruth D) acct Boston h 13 Brimbal Hill dr
Fassett's Market (Benjamin F Edwards) 579 Essex
Fassiano Guy M Jr (Kathryn) eng Salem h 22 Parramatta rd
Fatello Bruno J (Marguerite E) molder USMC and recording sec United Electrical Radio & Mach Workers of America 401 Rantoul h 27 Guild rd
—Gustone A (Eva M) receiving clk USMC h 9 Guild rd
Fath Henry G (Kathleen A) administrator of engineering finance GECo h 47 Colgate rd
Faulkner Andrew h 9 Summer
—Barry mgr New Marlboro r 20 E Corning
—Ervan G (Jane H) locksmith USMC h 76 Livingstone av
—Helen L student r 76 Livingstone av
—Jay A in U S Navy r 20 E Corning
—Louise B wid Herbert G h 27 Kernwood av

MORGAN & DOUGLAS
—REALTORS—
BEVERLY SAVINGS BANK Bldg. Tel. WA 2-0885

—Ralph F (Viola M) constrwkr h 24½ Cabot
—Roland F (Charlotte D) mgr Wakefield h 44 Sunset dr
Faust Frederick C (Joan E) working foreman Salem h 569 Essex
—Harry W (Barbara G) chauf and caretaker 56 Grover h 55 Cogswell av
Favaloro Gasper A (E Natalie) ins agt Salem h 8 Bertram
Favor Margaret C wid Albert C r 429 Cabot
Favora Anthony J (Mildred E) policeman BPD h 52 Eastern av
Fawver Susan tchr 3 Essex h at Wenham
Fay Dorothy F priv sec USMC r 39 Glidden
—Florence wid Thomas died Oct 3 1960 age 63
—Haveland A (Mary A) h 39 Glidden
—Lorraine C married Robert Cantora rem to NY
—Stella Mrs housekpr r 253 Cabot
—Thomas A (Marion D) ins broker Boston h 10 Mark rd
—Thomas J (Kathleen E) pres-treas Thomas J Fay Inc 81 Rantoul h 187 Brimbal av
—Thomas J Inc Thomas J Fay pres-treas autos 81-85 Rantoul
Fazioli June tchr 50 Putnam h at Rockport
Febonio Ann L wid Trimonto married William Cormier
—Donald L (Sally A) mach helper USMC h 19 Windsor rd
Fecteau George O (Annette M) mach USMC h 80 Essex
—Robert A (Irene F) radio tech Lynn h 33 Lyman
Feder Gertrude P Mrs socialwkr BHosp r 165 Dodge
Feder Herman W (Gertrude P) lwyr 265 Cabot r 165 Dodge
Federal Bdg 22 Federal
—Tank & Equipment Co (George W White and James Dyke) 78 Water
Feeley Robert W (Ann Marie) slsman Lynn h 59 Ober
Feenan James J (Maureen C) sls rep Bridgeport Conn h 152 Essex
—John S (Barbara A) ins adjuster Andover h 43 Abbott
Feeney James r 68 Dane
—Patrick F r 68 Dane
Fegan Roger W (A Laura) h 55 Odell av
Feldmann Maurice J (Margaret E) mech eng Boston h 32 Bertram

ERNEST & ERNEST B. WRIGHT
FUEL OILS - BURNER INSTALLATION and SERVICE
TEL. WA 2-0764 ICE CUBES TEL. WA 2-7730
OUR TRUCKS SERVE YOU DAILY - Office and Res. 24 Odell Ave., Beverly

TED C. SIHPOL
REAL ESTATE AND INSURANCE
YOUR FRIENDLY BROKER
221 CABOT ST. TEL. WA 2-1206 BEVERLY

Felix Ernie G (Lucy M) (Ernie's Barber Shop) 394 Cabot h 8 Grant
—Patricia A clk 303 Cabot r 8 Porter ter
Fellows Elizabeth D h 10 Central
—Henry W (Mildred E) switchboard opr M-EECo h 13 Bennett
—Henry W Jr r 13 Bennett
—John F (Mary K) bulldozer opr Stephen Vitale Construction Co h 42 Wallis
—Margaret V wid Clifford C radio tubemkr CBS h 433 Cabot
Felt Ernest h 2 Chase ter
Feltch Grace M wid Earl H h 44 Kelleher rd
Felton Cornelius C Jr (Katharine H) pres R C Berry Motor Corp 282 Rantoul h 407 Hale
Felton W Sidney (Zosia) lwyr Boston h Branch la
Femino Domenica wid Lorenzo h 46 Williams
—Jennie M r 46 Williams
—Joseph (Ruth M) chief eng U S Merchant Marine h 58 Baker av
—Matthew P (Elinore M) guard USMC h 47 Williams
—Stephen A (Helena C) trk driver Salem h 29 Arthur
—Stephen P (Katherine B) plastic molder USMC h 30 Williams
Fenby Robert F Rev (Leona F) associate pastor Dane Congregational Church h 60 Dane
Fenn Elizabeth C office sec Boston r 19 Abbott
—George K (Jeannette C) physician 24 Abbott h 19 do
—Robert K (Pauline C) clk Boston h 35 Broadway
Fennell Agnes T tchr 131 McKay h at Salem
Fenton Katherine A Mrs waitress Boston r 58 Cabot
—Roy M (Katherine A) steward Marblehead h 58 Cabot
Ferara Frank E (Frances E) mach Cambridge h 6 Scenna rd
Fergnani Walter P (Doris E) executive v pres Reid Bros Co Inc 140 Elliott and pres Post Machinery Co Div of Reid Bros Co Inc do h 22 Puritan rd
Ferguson James (Barbara J) acct 38 Broadway h do
Ferland Napoleon S r 7 Harrison av
Ferman Albert (Esther M) leathers Salem h 34 Northern av
Fernald Mark E r 170 Bridge

Ferrante Joseph A (Esther) circuit breaker SEPInc h 35 Beckford
—Sebastian P (Elizabeth R) eng Reading h 10 Sunnyvale
Ferrara James Y (Thelma L) foreman State Hwy Dept h 9 Lovett
—Louise J clk Lynn h 31 Broadway
Ferreira Alfred G (Jennie S) far Topsfield h 8 Shore av
—Daniel J (Hazel A) rem to Danvers
—Roy G (Natalie E) far Topsfield h 6 Marsh av
Ferrier Charles G (Isabelle G) variety store 294 Elliott h 1 Greene
—Laura M bkkpr USMC h 161 Bridge
Ferriero Anthony C (Mary L) rem to Germany
—Anthony P (Marie F) clk 211 Rantoul h 15 Walnut av
—Frank (Maria A) supv Melrose h 10 Virginia av
—Louis C (Patricia R) bdg contr 6 Oakhurst rd h do
—Marie A beauty opr 18 Charnock r 15 Walnut av
—Paul H (Gladys) (Dog Caterers) 503 Rantoul h at Essex
—Seraphino (Bette A) linotype opr Cambridge h 8 Fillmore
Ferris Gordon A (Carol A) emp Bomac h 15 Friend
—Raymond A parts mgr 381 Rantoul h at Danvers
FIAT MOTOR CARS Beverly Motor Sales Co Inc—authorized dealer—sales—service and parts 131-137 Rantoul tel WA 2-3075—See Ribbon and insert opp Name Alphabetical Directory
Field Charles R (Irene M L) mach USMC h 64 Bisson
—Charles R Jr (Marion) student h 61 Herrick
—David G student r 64 Bisson
—Edward J Jr (Marilyn C) tchr Manchester h 17½ Pierce av
—Francis J (Jacqueline F) buyer Danvers h 17 Coolidge av
—Grace R baser Salem r 32 Pierce av
—James F (Gertrude A) h 12 Bertram
—Janice E wid James F Jr h 10 Oakhurst rd
—Kenneth C (Mary A) h 26 Charnock
—Leonard C jewelry Winchester r 12 Bertram
—Margaret W wid Albert E h 21 Whitney av
Fielder Andrew (Irene E) heat treater USMC h 8 Hancock
—Andrew M cook 442 Rantoul r 8 Hancock
—Lilla G wid Walter E h 20 Devon av
Fielding Esther G wid Harold h 24 Bow
—Joseph F (Eileen A) tchr Boston h 13 Warren
—Louise Mrs cook 6 Echo av r do
—Louise L Mrs cook 6 Echo av r 18 do
—Robert A maintman 6 Echo av r do
—Robert A Jr (Louise L) janitor 6 Echo av h 18 do
—Robert A 3d (Mary A) airportwkr Boston h 8 Chestnut

BEVERLY EVENING TIMES
Serving the Merchants of Beverly and the North Shore Since 1893

Fields Albert A (Marion F) trainman B&M h 1 Beach BF
—Roger E (Judith F) draftsman Danvers h 109 Corning
Fifield Donald L (Arline B) boy scout executive Salem h 38 McKay
Filedust Marie rem to Pennsylvania
Filiault Charlotte M (The Doghouse) 104 Bridge h at Danvers
—Richard F (Gail E) asst supv Mass Turnpike Authority h 12 Fayette
—Yvonne L deputy collector (10) 191 Cabot h 19 Chestnut
Filippetta Frank E (Anna T) h 5 Windsor rd
—Lawrence J emp Beverly Cemetery Dept r 5 Windsor rd
Fillmore Basil W (Ruth E) clk Salem h 25½ Atlantic av
—Gretchen K rem to NY
Filocamo Peter (Patricia) repairman TelCo h 406 Cabot
—Patricia Mrs office sec USMC r 406 Cabot
Filtranti Carmelo P (Margaret V) pres Truform Concrete Foundations Inc 46 Mill h 20 Oakhurst rd
—David A student r 20 Oakhurst rd
—Dominic (Nilda A) (Dom's Ocean Breeze) 244 Elliott h at Danvers
—Frank (Theresa) constrwkr 374 Elliott h 42 Grant
FILTRANTI JOSEPH (Helen) asst treas Beverly Construction Co Inc 374 Elliott tel WA 2-1296 h Allen rd Hamilton—See Back Cover and p 50
Finance Associates of Beverly Inc Leo R Hansbury treas loans 263 Cabot
Finch Marguerite M wid Annis h 53 Front
Fine Jack (Eva) variety store Rockport h 22 Sunnyvale
—Jacob H (Katherine F) physician BHosp and 150 Dodge h do
Finke Hertbert A executive v pres-gen mgr Bomac Laboratories Inc Salem rd c Rte 128 h at Boston
Finley Earl C died June 23 1960 age 52
—Pallmina L wid Earl C mach opr SEPInc h 23 Simon

Finn George W student r 54 Bridge
—James A (Lorraine B) (James A Finn Insurance Agency) 9 Abbott h 114 Corning
—James A Insurance Agency (James A Finn) 9 Abbott
—Lester J (Angelina M) pres Simpson's Inc 52½ Bridge h 54 do
—Walter H (Geraldine C) slsman Boston h 32 Central
Finneault Wendall I (Lucille A) electronic eng Woburn h 47 Sunset dr
Finnegan John A dir of instrumental music 3 Essex h at Danvers
Finney Charles L (Doris L) mach USMC h 3 Jordan
—Lester W (Earline) office controller BHosp h 9 Jordan
—Lester W Jr in U S Marines r 9 Jordan
—Ralph D (Josephine E) mach opr USMC h 9 Blaine av
Finnigan Philip J (Jean B) dist traffic supt TelCo h 83 Baker av
Finniss Warren J (G & W Service Station) 112 Elliott h at Salem
Finocchiaro Sebastian F (Philomena C) maintman USMC h 22 Longview dr
Finochio J Paul student r 128 Lothrop
—Joseph A (Irene B) signs Salem h 128 Lothrop
—Marilyn student r 128 Lothrop
Fiore Archia (Marie) h 73 Haskell BF
—Archia Jr (Marion A) firefighter BFD h 156 Hart BF
—Carl J (Angelina F) firefighter BFD h 73 Haskell BF
—James J trk driver 354 Cabot r 73 Haskell BF
—Joseph P died Dec 10 1960 age 78
—Paul P (Mary A) trk driver Stephen Vitale Construction Co Inc h 171 Hart BF
—William F (Elizabeth D) trk driver Stephen Vitale Construction Co Inc h 50 Colon
Fiorini Albert J (Susan A) slsman Boston h 186 McKay
Fiorino Philip V (Laura J) rem to E Boston
Fireman Louis L (Marion S) shoe mfr Lynn h 8 Butterworth rd
—Ronnie Sue student r 8 Butterworth rd
First Baptist Church in Beverly The 211 Cabot
—Church of Christ Scientist 2 Hale
—Federated Church of Beverly 167 Hale

FIRST NATIONAL BANK OF IPSWICH MASS Leon M Little pres Harold E Porter v pres Wilmot E Hall executive v pres Howard F Proctor cashier George O Hall asst cashier David C Williams asst cashier 31 Market Ipswich tel EL 6-4361 branches at Essex tel RO 8-6600 and Rowley tel WH 8-7745—See p 46

—National Stores Inc Henry Blais mgr 416 Cabot

—Parish Church The (Unitarian) 225 Cabot

Firth Margaret A librarian USMC h 29 Baker av

Fischer Herbert G (Louise M) maintman 140 Elliott h 31 Federal

Fisette Arthur E (Yvonne J) h 27 Northern av

—George A (Jean K) mgr Peabody h 71 Lake Shore av

Fish Blanche M wid Harold M supv art public schools h 6 Warren

—Edmund T r 6 Warren

—Francis L (Jean B) office mgr Gloucester h 116 Valley BF

—Herbert S (Marion V) funeral dir Lynn h 6 Giles

—Jean Q Mrs bkkpr Danvers h Preston pl BF

Fisher Alice G wid William L h 17 Gardner

—John H tool designer USMC r 18 Longview dr

—John N student r 9 Woodbury

—Nathalie T r 17 Gardner

—Richard W (Edith E) elec contr Manchester h 9 Woodbury

—Robert B (Carol L) rem to Rhode Island

Fishman Eli M v pres-treas Goldway Shoe Co 103 Rantoul h at Brookline

Fiske David T student r 42 Cross

—Helen A Mrs r 19 Lyman

—Helen R Mrs office sec (9) 173 Cabot r 42 Cross

—Lewis L motor equip opr Beverly Cemetery Dept r 245 Cabot

—Sterry W (elen R) mach USMC h 42 Cross

—Warren M (Elizabeth) rem to Brookline

Fitz Catherine E Mrs waitress 13 Enon h 5 Silver ct

—Frances I tchr 137 Bridge r (6) 161 Cabot

—Hardy emp USMC h 7 Woodland av

Fitzgerald Ansil L (Bernice E) insp USMC h 15 Lyman

—Charles F (Alice L) draftsman USMC h 25 Kernwood av

—Charles M (Flrence M) cutter Salem h 14 Chestnut

—Elmer maintman Salem r 9 Mill

—Gerald F (Ruth L) mach opr USMC h 17 Balch

—James E (Margaret B) physician Salem h 5 Clark av

BOYD ROBERTS WALTER S. FLINT Insurance Agency, Inc.
Real Estate-Rentals BOYD ROBERTS, Pres.-Treas.
170 CABOT ST. Tel. WA 2-0786 Res. 45 NEPTUNE ST. Tel. WA 2-2511

—Louise wid John J r 471 Cabot
—Madeline M nurse h 24 Washington
—William J slsman Danvers r 24 Washington
Fitzgibbon Thomas F (Joan G) rem to Wenham
Fitzgibbons John (Marie L) acct Salem h 18 Princeton av
—John H (Virginia M) tester GECo h 15 Evergreen dr
—Mary F tel opr Salem h 9 Bartlett
—Virginia M Mrs clk 85 Cabot r 15 Evergreen dr
Fitzpatrick John F (Rose E) archt Boston h 629 Hale
—Margaret E Mrs dir practical nursing school B Hosp r 29 Glidden
—Mary K wid Thomas h 30 Federal
—Rose sub clk PCPO r 629 Hale
—Thomas J (Margaret E) mgr Boston h 29 Glidden
Fladger Charles P (M Evelyn) slsman Boston h 38 Windsor rd
Flagg Barbara G Mrs executive dir Essex County Health Assn Inc (7) 222 Cabot h at Danvers
—Ethelyn F Mrs clk Lynn r 5 Mechanic
—Howard L (Ethelyn F) baggagemaster B&M h 5 Mechanic
—Irene H wid Karl H h 96 Hale
Flaherty Bartley J r 3 Ridgewood ter
—Gladys L Mrs dental asst 55 Cabot r 59 Amherst rd
—Leonard F (Anna C) slsman NY h 6 Exeter rd
—Ralph J (Gladys L) industrial eng Salem h 59 Amherst rd
Flair Cleaners Howard Parker mgr 583 Cabot
Flanagan Blanche M slswoman 299 Cabot r 10 Lake Shore av
—Edward F h 187 Dodge
—Edward F (Jeanne A) tinsmith USMC h 8 Boyden av
—Paul E student r 8 Boyden av
—Thomas D (Regina C) mach USMC h 38 Bow
—Thomas D Jr in U S Marines r 38 Bow
—Winifred J r 23 Amherst rd

CAMPBELL FUNERAL SERVICE
65 CABOT STREET
Telephone Beverly WA 2-1113
CHARLES E. CAMPBELL **FRANK T. CAMPBELL**

BEVERLY EVENING TIMES
Serving the Merchants of Beverly and the North Shore Since 1893

Flannery Anna T wid John J h 6 Pickett ct BF
—Teresa E steno SEPInc r 6 Pickett ct BF
—William F (Elizabeth E) mach opr USMC h 36 Fairview av
Flaxer David (The New Elliott Chambers) 436 Rantoul h at Salem
FLAXER DAVID J (Pauline N) registered pharmacist mgr Davis Drug Co Inc 434 Rantoul tel WA 2-2957 h 12 Hancock Salem—See p 52
Fleet Crystal G wid William C r 463 Cabot
Fleming Ann M clk Salem r 7 Willow
—Arthur L (Jeannette N) mach opr Peabody h 118 Bridge
—Bertha M Mrs h 5 Silver ct
—Dorothy Mrs h 16 Union
—Gertrude M wid Thomas r 29 Bartlett
—James (Marie J) h 398 Rantoul
—Mary E wid Maurice M h 26 Front
—Mary E wid Thomas F r 150 Dodge
—Maurice F emp SEPInc r 26 Front
—Thomas C emp city h 29 Bartlett
Flemming Annie M wid Frank W h 48 Kelleher rd
Flewelling Charles (Dorothy M) maintman Peabody h 27 Conant
—Nancy J nurse Boston r 27 Conant
—Neil B in U S Army r 27 Conant
Fliegel William (Marion G) r 39 Front
Flinn Joan M priv sec 21 Lothrop r 498 Elliott
—Richard H (Joan M) acct Boston h 498 Elliott
Flint Albert G (Rosemary) printer Lynn h 8 Carver
—Barbara married Frederick Myer rem to Baltimore Md
—Charlotte C wid Arthur L matron 45 Rantoul h 43 Railroad av
—Ernest G (Ruth J) bank examiner Boston h 51 Neptune
—Ernest G Jr student r 51 Neptune
—Frank E Jr (Margaret B) rem to Hamilton
—John G (Eleanor M) broker Boston h 1 Hart BF
—Robert E (Vera A) pres-treas North Shore Printing Co Inc 6 Wallis h 10 Moulton ct
—Walter S (Etta V) h 43 Railroad av

For any form of Insurance call
FORNESS & MORGAN, INC.
BEVERLY SAVINGS BANK Bldg. Tel. WA 2-0885

FUEL OIL
COAL . . . COKE
OIL HEATING EQUIPMENT
Tel. WA 2-7111 OR PI 4-5500
PICKERING
SINCE 1838

FLINT WALTER S INSURANCE AGENCY INC Boyd Roberts pres-treas general insurance 170 Cabot tel WA 2-0786—See top lines

Flook Walter D (Anna M) elec eng Lynn h 6 Magnolia

FLORISTS TELEGRAPH DELIVERY—Flowers telegraphed world wide through FTD—call Barter Brothers Inc 228 Cabot tel WA 2-4086 —See Front Cover

Flowers By Conti (Albert E Conti) 131 Dodge

Floyd Blanche S wid Bertram P slswoman 54 Dodge h 55 Lovett

—John H (Barbara H) rem to Virginia

Fluegge Ralph C (Jean A) lastmkr Saugus h 15 Bartlett

Flynn Alice N tchr Salem h 9 Chipman rd

—Bertram R (Mary R) lawnmowers Hamilton h 24 Mechanic

—Edward rem to Peabody

—Ernest E (Mildred E) leatherwkr Peabody h 5 New Balch

—Ernest E Jr in U S Navy r 5 New Balch

—Frances M wid Francis H h 3 Foster dr

—George W (Geraldine A) mach Salem h 508 Elliott

—Geraldine A Mrs lathe opr Bomac r 508 Elliott

—James R (Mary A) purchasing agt Lynn h 8½ Front

—John E (Elizabeth F) eng Bomac h 230 E Lothrop

—John T in U S Navy r 230 E Lothrop

—Leonard F in U S Navy r 5 New Balch

—Leonard P (Margaret L) dispatcher Peabody h 19 Baker av

—M June Mrs h 7 Fayette

—Mary J wid Francis T h 183 Hale

—Michael F Jr (Joyce M) leather mfr Salem h 170 Dodge

—Raymond A (Alice) mgr 11 West BF h at Danvers

—Richard C (Doris P) painter city h 87 Odell av

—Sandra J married Edward F Casey

—Vivian P Mrs photo finisher Lynn h 518 Cabot

—William M (Lucille M) supv Needham h 59 Lovett

—William R trouble shooter Salem r 24 Mechanic

Foan Lendall G Jr (Madeleine L) asst mgr 11 Cabot h 4 Bisson

—Selectia E wid Lendell G r 11 Quincy pk

Fogg James R h 57 Bridge

—Marian E nurse Chicago r 57 Bridge

—Mirabel bkkpr Boston r 57 Bridge

Foley Annie M r 55 Echo av
—Arthur E (Susan G) mach helper USMC h 6 Odell av
—Claire C hairdresser 244 Cabot r 18 Chapman
—Daniel M mach USMC r 12 Eastern av
—Dennis rem to Peabody
—Edward J treas Beverly Package Store Inc 100 Cabot h 7 Front
—Emily C clk TelCo r 12 Eastern av
—Frederick C Jr (Margaret C) letter carrier BPO h 2 Opal av
—George G (Gertrude E) toolmkr Salem h 373 Elliott
—Helen B tchr 502 Cabot h at Winchester
—James J (Marguerite E) painter USMC h 16 Chapman
—Jeremiah in U S Army r 12 Eastern av
—John M (Flora S) tchr Revere h 18 Appleton av
—John R (Clara) h 18 Chapman
—Judith student r 6 Odell av
—Margaret receiving teller 453 Rantoul h at Salem
—Margaret C Mrs checker 416 Cabot r 2 Opal av
—Maurice (Virginia C) h 4 Pierce av
—Michael in U S Army r 4 Pierce av
—Rosemarie student r 177 Esssex
—Sarah F wid John A h 13 Herrick
—Susan G Mrs clk 284 Cabot r 6 Odell av
—Timothy F (Sheila M) sta fireman Boston h 12 Eastern av
—Timothy F Jr mason r 12 Eastern av
—Virginia C Mrs tube insp Bomac r 4 Pierce av
—William J (Elaine W) prin BHS h 177 Essex
Follansbee Harriet A wid Merrill N clk 588 Cabot h 30 Heather
Folsom May Mrs cashier Bomac r 55 Butman
—Richard H (Lucille K) (Miracle Auto Body Co) 62 Water h at Danvers
—Richard H (May) cement Swampscott h 55 Butman
Folson Jessie B wid Alfred L r 7 Cedar
Fondanova Angelo M (Mary E) clk BPO h 3 Oberlin rd
Fong Emma H C bkkpr Boston h 20 Longmeadow rd
Fontaine Everett O (Arline M) supv SEPInc h 15 Dodge
—Fred constrwkr emp 20 Oak BF h 82 Cabot
—Robert P (Blanche) rem to Fort Knox Kentucky
Fonzo Michael A (Dorothy I) eng Somerville h 151 Bridge
—Salvatore L (Ann Marie) metal spinner Somerville h 16 Appleton av

BURSAW OIL CORPORATION
FUEL OIL and OIL HEATING EQUIPMENT
COLONIAL ROAD, SALEM Tel. PI 4-4200

Foote Elizabeth M nurse 251 Dodge r do
—Ida M wid Frederick L h 58 Pleasant
—Kathleen wid Chester L h 251 Dodge
—Robert A adv agt Boston r 251 Dodge
Foran Carol J student r 6 Haskell BF
Forbes Elizabeth L student r 118 Valley BF
Forbes Harold C (Marguerite R) radio announcer Boston h 43 West BF
Force Leslie F (Barbara A) ins agt Boston h 19 Radcliff rd
Forcier Russell G (Shirley R) sheetmetalwkr Salem h 34 School
Ford Austin F (Ida A) r 16 Hale
—Austin F Jr student r 16 Hale
—Hazel A Mrs clk Salem h 20 Thorndike
—Irene E clk TelCo h (5) 161 Cabot
—John J (Ethel F) mach USMC h 52 Ellsworth av
—Mary E priv sec Boston h (49) 50 Broadway
—Mary E student r 16 Hale
FORD MOTOR CARS & TRUCKS Geo A Foster Inc sales service and parts 211 Rantoul—See p 41
Foresman Beth L nurse BHosp Herrick c Heather r do
FORNESS & MORGAN INC Leslie Morgan prestreas general insurance (8-9-10) 173 Cabot tel WA 2-0885—See foot lines and p 66
Forrant Albert J (Esther M) h 551 Cabot
—Albert J Jr (Estelle B) meat dept mgr Gloucester h 3 Concord ter
—David W (Margaret) rem to Acton
—Edward P (Esther M) trk driver Peabody h 44 Jordan
—Helen A nurse Boston r 27 Pleasant
—L Alice wid Stephen D h 27 Pleasant
Forrest Joan M assembler Danvers r 12 Appleton av
—Lois A assembler SEPInc h 12 Appleton av
—Robert P in U S Navy r 12 Appleton av
—Robert S (Marcella L) trk driver Chelsea r 12 Appleton av
Forrester Henry C radiologist BHosp Herrick c Heather r inq do

LEE HERSEY OIL CO.
Headquarters For WALTHAM Heating & Cooling
114 ELLIOTT ST. BEVERLY, MASS.
TEL. WA 2-1464 - NIGHT TEL. WA 2-6705

BEVERLY EVENING TIMES
Serving the Merchants of Beverly and the North Shore Since 1893

Forsstrom Heino A (Lillian H) acct Peabody h 12 Raymond av
—Lillian H Mrs clk CBS r 12 Raymond av
Forster Walter H rem to Maine
—Walter H Jr (Lucie R) elec USMC h 14 Columbus av
Forsythe Willis H (Laura M) carp Salem h 10 Ropes
Forte Biago (Esther L) mech Salem h 6 Robinson rd
Forti Francis A (H Irene) foreman GECo h 45 Chipman rd
Fortier Kenneth F (Eva C) foreman Danvers h 38 Lake Shore av
Fortin Marie L wid Joseph h 58 Federal
Fortunato Armand L (Florence M) tchr 3 Essex h 49 Ellsworth av
—Barber Shop (Alfonso Vitilio) 354 Rantoul
—Donald J in U S Navy r 36 Dane
—Donato (Concetta) h 352 Rantoul
FORTUNATO GERTRUDE M MRS real estate broker 64 Dane tel WA 2-3611 r do—See Front Cover
—Joseph (Louise M) barber emp 354 Rantoul h 36 Dane
—Mario J (Rosemarie A) ins agt Salem h 20 Beacon
FORTUNATO PETER F (Gertrude M) realtor and insurance broker 64 Dane tel WA 2-3611 h do —See Front Cover
—Stephen (J Veronica) custodian 23 Essex h 40 W Dane
Forward Dorothy J Mrs dietitian BHosp r 105 Essex
—Kenneth (Virginia) gas sta atdt Gloucester h 7 Woodland av
—Maxwell L (Dorothy J) laborer h 150 Essex
Fosby Roy r 6 Woodland av
Foss Blanche M wid Allen W h 466 Cabot
—David W (Priscilla M) eng Bomac h 19 Swan
—Donald L (Judith A) carp h 55 Sohier rd
—Edward C (Mary E) mach Salem h 9 Garfield av
—Frederick A (Rose M) draftsman Salem h 11 Bresnahan ct
—Frederick L h (2) 131 Cabot
—Grace F wid Albert L labwkr Bomac h 9 Columbus av
—Helen G wid Leslie B rem to Salem
—Henry G (Eleanor M) shipper MHInc h 608 Cabot
—John P h 47 Friend
—Leo R landscaper r 466 Cabot

McQUEENY'S ELECTRICAL CONTRACTORS
Tel. WA 2-0674 ELLIS SQUARE, BEVERLY, MASS.

—Lewis E (Joan E) printer Marblehead h 31 Story av
—Philip A (Margaret I) maintman BHosp h 11 Bennett
—Richard P (Katherine S) cleaner Salem h 7 Melvin av
—Robert A tilewkr r 11 Bennett
—Robert M (Dorothy E) mach USMC h 73 Enon
Fossa Angelo student r 6 Lothrop
—Constance C wid Emilio h 6 Lothrop
—Emily J nurse Salem r 6 Lothrop
—Frederick student r 6 Lothrop
—Joseph P mfr Lynn r 6 Lothrop
—Kenneth E (Ann M) rem to Maine
—Richard W (Betty A) canteen mgr Danvers h 72 Story av
Fossiano Bernice M wid Guy M h 246 Essex
—Frederick C gardener Lynn r 51 Simon
—John asst auditor Lynn r 246 Essex
—Laura F wid Charles A h 51 Simon
—Sally married Francis Lawler
—William F r 246 Essex
Foster Alice R wid George A pres-treas Geo A Foster Inc 211 Rantoul h Beaver Pond rd
—Alma asst city treas (13) 19 Cabot r 265 Hale
—Archer W h 17 Larcom av
—Arthur T (Mary) h 211 Conant
—Bessie G wid James W h 24 Essex
—Carl W (Lee E) chemicalwkr Peabody h 56 Winthrop av
—Clarence B hardener USMC h 27 Cross
—Clinton O (Edna M) clk USMC h 47 Cross
—Clyde E (Arlene O) clk Boston h 40 Elliott
—Curtis M (Anne A) prod mgr Cambridge r 26 Baker av
—Donald A tech Bomac r 10 Fossa ter
—Doris J Mrs r 27 Cross
—Dorothy W Mrs tchr Danvers r 2 Boden
—Dwight (Anna G) mgr 58 Park h 48 Ober
—Edith P wid Lawrence E h 26 Baker av
—Elizabeth B wid Joseph B h 32 Washington
—Elizabeth M wid Nathan H h 23 Bancroft av
—Frank W died Jan 6 1961 age 82
FOSTER GEO A INC Alice R Foster pres-treas Richard H Handy v pres—Falcon—Thunderbird—and Ford Automobiles and Ford Trucks —Sales—Service and Parts 211-217 Rantoul tel WA 2-0059—See p 41
—George A died Aug 7 1960 age 65

TIMKEN
Silent Automatic
BOOMA-BREED, INC.
OVER 25 YEARS
OF DEPENDABLE SERVICE
TIMKEN Rotary Burners
FUEL OILS
Safe-Comfortable
OIL HEAT
LY 2-1580, PI 4-4211 or Enterprise 5728 No Charge

Foster
—Harold W clk 83 Cabot r 10 Quincy pk
—Harry F (Veronica S) mach USMC h 49 Cross
—Helen P h 34 Washington
—Henry F h 259 Essex
—Irvin E (Lillian L) foreman Peabody h 8 Silver ct
—James C (Myrna L) florist Hamilton h 32 Heather
—Jeremiah G (Marie F) equipment installer TelCo Salem h 6 Windsor rd
—John E (Joan M) slsman 133 Rantoul h 15 Cogswell av
—John F (Frances) rem to Peabody
—John F (Hilma D) mech Danversport h 75 Enon
Foster John M (Helen G) lwyr Boston h 26 Washington
—John M Jr (Sophia) group ins agt Boston h 289 County Way
—Joseph M (Augusta B) h (4) 15 Ives
—Linda S student r 5 Dartmouth
—Marion E (Seaside School) 126 Lothrop h do
—Marion F wid Jeremiah O h 10 Foster ter
—Marion W slswoman Boston h 265 Hale
FOSTER NORMAN C (Dorothy W) carpenter and builder 2 Boden tel WA 2-6632 h do—See p 51
—Priscilla R checker SEPInc r 27 Cross
—Rachael wid Robert fitter Salem h 16 Odell av
—Robert D (Mona B) broker Boston h 9 Brown
—Robert T pres-treas Foster's Variety 83 Cabot h 10 Quincy pk
—Robert S (Dorothy H) eng Malden h 5 Dartmouth
—Russell E (Hazel M) assembler 140 Elliott h 3 Madison av
—S Gertrude r 259 Essex
—Walter K mgr 278B Cabot r 27 Cross
—William A (Wilma S) carp emp 2 Boden h 25 Glidden
—William H mach 140 Elliott h 441A Cabot
Foster's Variety Robert G Foster pres-treas 83 Cabot
—Wharf 36 Water
Fountain Head Studios (Ernest M Hanscom) garden ornaments 152 Conant

BOYD ROBERTS WALTER S. FLINT Insurance Agency, Inc.
Real Estate-Rentals BOYD ROBERTS, Pres.-Treas.
170 CABOT ST. Tel. WA 2-0786 Res. 45 NEPTUNE ST. Tel. WA 2-2511

Fournier Arthur P (Ann P) maintman Salem h 10 Roundy
—Leo A (Nathlie M) painter h 20 Home
—Leon E (Norma A) mach opr Marblehead h 160 Park
—Lois Mrs h 26 Wellman
—Martin L (Betty) laborer Salem h 23 Central
—Norma A Mrs h 48 Pond
—Robert r 11 Railroad av
Foustoukos Hercules C (Patricia M) emp MHInc h 5 Lawrence
Fowle Alice E Mrs h 30 Longview dr
—Irving H rem to NY
—Lois A Mrs h 11 Crosby av
—Richard L rem to Woburn
—Robert G (Norma J) specifications eng Waltham r 30 Longview dr
Fowler Diane L nurse BHosp r 4 Concord ter
—Frank M (Dorothy L) mfg specialist GECo h 4 Concord ter
—Glen A (Joann L) h 122 Bridge
—H Ramsey tchr BHS Sohier rd h at Cambridge
—Ida E (Doll Hospital) 3 Burton av h do
—J Kenneth (Mary K) adv 4 Oakhurst rd h do
—Marguerite J Mrs housewkr h 13 Winter
—Mary J student r 4 Oakhurst rd
—Ronald G (Margaret A) mech electronics dept 135 Cabot r 202 Hale
Fox Velma H h 23½ Central
Foxon Frances Mrs clk SEPInc r 3 Echo av
Frager Mollie wid Max h 5 Phillips
—Sara bkkpr Boston r 5 Phillips
Francesco Anthony F (Ellen) clk Star Market h 3 Dyer rd BF
—Joseph M (Nelda S) (Tunipoo Inn) 8 Vine BF h at Wenham
—Nelda S tchr 137 Bridge h at Wenham
—Richard J auditor U S Govt r 29 Shortell av
—Vincent A M (Jennie D) planning eng GECo h 29 Shortell av
Francis Ada C wid John W h 20 Gregg
Franco-American Club 145 Cabot
Francois Louis A r 34 Wolcott

CAMPBELL FUNERAL SERVICE
65 CABOT STREET
Telephone Beverly WA 2-1113
CHARLES E. CAMPBELL FRANK T. CAMPBELL

BEVERLY EVENING TIMES
Serving the Merchants of Beverly and the North Shore Since 1893

Franey Nora wid Anthony J died Mar 26 1961 age 75
Frangos Argery P wid William r 9 Butterworth rd
—Charles W corp clk The Commodore Restaurant Inc 45 Enon h 9 Butterworth rd
—George W slsman Haverhill r 9 Butterworth rd
—John W (Koula) pres The Commodore Restaurant Inc 45 Enon h 2 Brimbal Hill dr
—Michael W (Iris P) treas The Commodore Restaurant Inc 45 Enon h 17 Michael rd
—Spero W with The Commodore Restaurant Inc 45 Enon r 9 Butterworth
Frank Charles B (Elizabeth C) slsman Cincinnati O h 10 Yale blvd
—Emmanuel M plumber h 5 Hawthorne
—Genevieve T hairdresser Salem r 5 Hawthorne
Frank's Garage (Frank Ricciardi) 11 Elliott
Franklin Ernest W (Kathleen L) tech USMC h 14 Butman
—Gordon W (Nettie A) maintman SEPInc h 28 Hillcrest av
—Gordon W Jr mach opr USMC r 28 Hillcrest av
—Life Insurance Co David J Walsh regional mgr (6) 275 Cabot
Franz David L (Doris) rem to Hamilton
Frasca James P (Rita S) (Cabot Laundromat) 402 Cabot h 5 Vine BF
—Michael J (Lena D) dentist 6 Knowlton h 23 Beacon
—Rita S Mrs (Cabot Laundromat) 402 Cabot r 5 Vine BF
Fraser Althea P wid Malcolm B h 8 Home
—Celeste E Mrs (Celeste's Beauty Shoppe) 17 Union r do
—Donald R (Doris J) tool grinder USMC h 116 Conant
—Doris L Mrs (Lucille's Beauty Salon) 480A Rantoul r inq do
—Douglas H (Nancy E) gen contr Everett h rear 52 Winthrop av
—George T (Elizabeth M) h 246 E Lothrop
—Jeanne M wid Robert E clk Beverly Savings Bank h 8 Richards rd
—Paul S (Doris L) clk Salem h 480 Rantoul

MORGAN & DOUGLAS
—REALTORS—
BEVERLY SAVINGS BANK Bldg. Tel. WA 2-0885

—Robert E died Feb 7 1961 age 46
—Robert J in U S Army r 8 Richards rd
—Roland J (Celeste E) dry cleaner Salem h 17 Union
—Ruth A wid Ernest r 10 Bates Park av
—Sandra A nurse BHosp r 17 Union
—Shirley M married Joseph A Nekoroski rem to Swampscott
Frates John P (Margaret C) archt Boston h 63 Amherst rd
Fratto Frank B (Rose) pres DeLuxe Cleansers Inc 89 Cabot h at Wakefield
—Orlando (Rose) treas DeLuxe Cleansers Inc 89 Cabot h at Wakefield
Frazier George R (Eleanor C) painter USMC h 39 Everett BF
—Herbert F (I Christine) h 8 Holding
Frechette Grace E emp 545 Cabot h at Rowley
—Jane G Mrs bkkpr Beverly Nat Bank r 47 Railroad av
—Philippe A (Jane G) mach Salem h 47 Railroad av
Freddie's Barber Shop (Alfred Apolloni) 266 Rantoul
—Barber Shop (Frederick D Tomeo) 27 Cabot
—Restaurant (Columbo DiStefano) 357 Rantoul
Frederick Constance nurse BHosp Herrick c Heather r do
—Eugene G (Rhoda W) eng USMC h 183 E Lothrop
—Joseph died Aug 5 1960 age 54
—Leontine M wid Joseph h 42 South ter
Frederickson Hannah M wid Hans r 11 Riverview
—Knute O (Nanie M) h 14 Walcott rd
—Philip O (Edna M) mach USMC h 51 Eastern av
Fredrickson Roy H shipping clk 47 Park r 14 Walcott rd
Fredrikson Elsa W wid Stanley S dietary aide BHosp r 9 Country dr
—Stanley W (Patricia) expediter USMC h 9 Country dr
Freedland Gerald M student r 37 Abbott
—Saul V (Sara) corp clk Liberty Lunch Inc 129 Cabot h 37 Abbott
Freedman Isaac (Eva R) dentist 7 Endicott h do
—Robert M (Jane I) musical dir Boston h 6 Sunnyvale
—Rose wid Louis W r 12 Foster dr
Freeman Alfred W (Gertrude) eng Cambridge h 52 Amherst rd
—Benjamin h (2) 42 Beckford
—Bessie E wid Vincent C h 323 Elliott
—Cedric A (Maryna O) foreman Salem h 30 Railroad av
—Charles E r 69 Dane
—Donald W leatherwkr Peabody r 323 Elliott
—Edward (Rose) shoes Salem h 23A Ober

TED C. SIHPOL
REAL ESTATE AND INSURANCE
YOUR FRIENDLY BROKER
221 CABOT ST. TEL. WA 2-1206 BEVERLY

Freeman
—Edwin H (Janice C) taxi driver Boston h 11 Phillips
—John J (Frances H) leather measurer Salem h 10 McKinley av
—Raymond A shoewkr Salem r 30 Railroad av
—Thomas W shipping clk USMC h 323 Elliott
—Vincent C auto mech 146 Hale r 323 Elliott
—Vincent C died Dec 16 1960 age 64
Frei Max (Louise) resident physician BHosp Herrick c Heather r do
French Bonita K shoewkr 105 Rantoul r 158½ Park
—David A rem to Burlington
—Edgar L r 435 Elliott
—Ernest E mach USMC h 425 Cabot
—Ethel L wid John W h 2 Upton av
—George W (Ann E) clk USMC h 21 Sargent
—Margaret D wid Herbert R rem to Hamilton
—Ralph L (Lilly M) mach Salem h 435 Elliott
—Ruth L tchr 3 Essex h 37 Railroad av
Freyman Grace M Mrs office sec 269 Cabot r 42 Bartlett
—Richard L Jr (Grace M) custodian 32 Essex h 42 Bartlett
Friburg Ernest W (Jennie L) millwright Lynn h 2 Fossa ter
—Ernest W Jr (Louise P) clk USMC h 37 Mill
—Gordon E (Ann T) mach USMC h 30 Crescent av
Frick Helen C h 453 Hale PC
Friedel John D (Joan B) slsman Philadelphia Pa h 9 Miller rd
Friedenthal Kenneth L (Patricia A) rem to Salem
Friedman E William (Julia C) h 26 Sherman
Friend Anna S wid Archer D h 28 Boyles
—Louis E (Georgiana) h 22 Myrtle
—Seth (Helen R) tchr BHS instr Beverly Trade School and instr Beverly Co-operative Trade School h 69 Dane
Friendly Shop The (James W Baird) 262 Cabot
Frisch Isadore (Minnie) supv Lynn h 15 Hale Park av
Frissora Anthony P (Sona T) rem to Needham
Fritz Carol P tchr 50 Putnam h at Manchester
Frontiera Walter J (Irene M) fish Gloucester h 10 Stewart av
Frost Carrie B wid Olin C h 14 Bridge
—Carroll K (Gertrude S) h 20 Woodland av
—Chester B (Mary) emp Bomac h 30 Pond
—Chester B Jr student r 30 Pond

—Chester E (Bernice C) radio dir state h 4 Bass
—Elizabeth C wid Alton W r 30 Pond
—Florence wid Albert candywkr Danvers h 7 Upland rd
—Kenneth A (Shirley K) investigator Boston h 12 Devon av
FROST L ALFORD (Dorothy M) 2d v pres Beverly Chamber of Commerce (1) 275 Cabot tel WA 2-1450 and distribution supt M-EECo h 51 Baker av—See p 40
—Raymond H (Elizabeth K) acct Boston h 27 Pershing av
—Richard A (Carolyn M) eng Waltham h 19 Wedgemere rd
—Theodore W (Mary A) mech 715 Hale BF h 637 Essex
—Theodore W Jr mech 453 Rantoul r 637 Essex
—William O (Joan B) rem to Germany
Frye Arne H (Barbara E) rem to Springfield
—Eva Mrs cook 78 Lothrop h rear 24 Union
Fryer Ellen wid Julius W tchr Danvers h 34 Thorndike
Fuentes Miguel (June F) plastics extruder Salem h 51 Simon
Fugere Mae F Mrs r 11 Simon
—Raymond C (Germaine C) trk driver Swampscott h 77 Conant
—Roger G rem to Rowley
Fulham Paul D (Ruth E) market specialist U S Govt h 32 Brimbal av
Fullam Helen H wid William E priv sec Endicott Junior College r 43 Washington
Fuller Charles H (Mabel L) h 11½ Winthrop av
—David R (Jeanne L) supv USMC h 24 Whitney av
—Edmund J (Edythe F) h 109 Dodge
—George T slsman h 72 Corning
—George T Mrs (Eleanor) died Jan 14 1961 age 53
—Grace P Mrs nurse Danvers h 155 Park
*—Linwood A (Minnie L) h Foster's Point
—Oscar M (Constance M) slsman Oregon h 181 Hale
—Paul H in U S Army r 72 Corning
—William P (Lucille G) slsman Salem h 55 Baker av
Fullerton Helen M Mrs married Walter King rem to NY
—James P (Elizabeth A) h 6 Brackenbury la
—Kathleen L h 6 Hale Park av
—Richard H (Jane T) mach 58 Rantoul h 2 Lake Shore av
Fultz James A Jr (Ruth V) insp Salem h 3 Pearl
Fumarola Carmela r 22 Winthrop av
—Mary N hairdresser 22 Winthrop av h do
—Paul L slsman Lynn r 21 Winthrop av
—William S (Elizabeth M) shipping clk USMC h 21 Winthrop av

BEVERLY EVENING TIMES
Serving the Merchants of Beverly and the North Shore Since 1893

Fumerola Garry V (Joan E) mach Lynn h 353 Cabot
Furber Leslie I (Jean C) h 3 Hayes av
Furbush George P (Phyllis C) mach USMC h 22 Laurel
—Gordon N h 18 Walnut av
—Gordon N Mrs (Madeline P) died Dec 19 1960 age 67
Furey James T (Jean T) foreman Salem h 3 Smithson dr
—John J (Delores L) tchr Revere h 11 Mark rd
Furfaro Leonita R E Mrs h 2 Porter
Furlong Arthur L died Sept 11 1960 age 76
Furnari Antonio R (Ida R) cook Salem h 245 Rantoul
—Joseph (Delores C) mach opr USMC h 23 Gregg
—Joseph L (Agnes M) baker 240 Rantoul h 16 Victor av
—Louis shoe repr 265 Rantoul h 29 Pond
—Nicholas (Barbara) gardener 2 Boyle h 242 Rantoul
—Peter L (Priscilla J) emp USMC h 34 Federal
—Virginia A married George E Cotter
Fusano Gerald S (Marguerite A) prod mgr Boston h 33 Elliott
Fushpanski Emmo J (Mary) h 10 Cox ct

G A R MONUMENT 2 Monument sq
G & E Appliance Center (Eugene F April) household appliances 100½ Cabot
G & W Service Station (Warren J Finniss) gasoline 112 Elliott
Gabriel Charles F (Claire) welder GECo h 32 Sunset dr
—Dominic h 9 Swan
—Fred P student r rear 25 Washington
—Frederick C (Katherine M) bdg contr rear 25 Washington h do
—Katherine M Mrs slswoman Salem r rear 25 Washington
Gabrielli Americo J (Laura B) insp USMC h 18 Sohier rd
—Daniel J eng Boston r 18 Sohier rd
—Vincent P student r 18 Sohier rd
Gadbois Albert h 395 Cabot
—Alice I supv SEPInc r 33 Sohier rd
—Arthur R (Natalie M) gen contr 9 Orchard h do
—Hattie F wid Arthur J h 33 Sohier rd
—Jan R carp r 9 Orchard
—Lillian A tech SEPInc r 33 Sohier rd

Gage Elizabeth B tchr 63 Echo av r inq do
—Nathaniel H (Florence P) h (3) 85 Elliott
Gagne Alfred R (Margaret) rem to Salem
—Alphonse L (Marie A) insp USMC h 4 Wirling dr
—Claudette L office sec Danvers r 4 Wirling dr
—John T (Helen) rem to Lynn
—Ronald D (Rochelle E) mech Boston h 5 Bay
Gagnon Edward O (Annette E) shoe repr Salem h 776 Hale BF
—Elizabeth A Mrs tchr 45 Rantoul r 19 Linden av
—Frances L (Elizabeth A) emp GECo h 19 Linden av
—Frank (Lillian) slsman Salem h 33 Swan
—Irene tchr 45 Rantoul h at Marblehead
—Jeannette T Mrs emp SEPInc r 29 Herrick
—Leo (Eleanor) carp h 311 Cabot
—Leo J (Jeannette T) leatherwkr Peabody h 29 Herrick
—Lucien E (Helen L) trk driver Stephen Vitale Construction Co Inc h 139 Park
—Mary L wid Henry r 26 Rantoul
—Robert mech USMC r 33 Swan
—Robert (Claire T) elec tech Wilmington h 56 Longmeadow rd
—Roger D (Imogene J) h 25 Mill
—Waldo (Eileen) rem to Wakefield
Gainer Elizabeth wid Raymond laundrywkr BHosp h 11 Prospect
Gaiser Olive A dental hygienist 22 Broadway h at Wenham
Gajewski Bronislaus F coremkr USMC r 18 Conant
—Leonard J (Lillian J) tool designer USMC h 18 Conant
Gale Howard Charles Rev (Marguerite B) asst pastor Marblehead 16 Broadway h do
Galinos Christopher (Joanne C) civil engineering aide Waltham h 3 Quincy pk
—Joanne C Mrs dietitian Salem r 3 Quincy pk
Galipeau Joseph E (Dorothy M T) leatherwkr Peabody r 1½ Mulberry
Gall Neville E (Norma I) h 45 Wallis
Gallagher Albert L (Olga A) carp Danvers h (5) 102 Cabot
—Alfred P (Clara C) slsman Salem h 89 Odell av
—Banford G (Hilda K) bdg wrecker Danvers h 16 Pleasant
—Edward W (Rosemary) reservations mgr Boston h 57 Amherst rd
—Frederick T (Martha E) carp h (8) 93 Elliott
—George P r 20 Madison av
—George W (Bridget) laborer MHInc h 20 Madison av
—Jean M Mrs priv sec Boston r 5 Park View av
—John L (Jean M) tech Waltham h 5 Park View av
—Louise Mrs r 25 Pearl

Gallagher
—Martha E Mrs surgical sterilizer BHosp r(8) 93 Elliott
—Peter S (Jacqueline L) purchasing agt Salem h 16 Dartmouth
—Richard roofer Salem r 34 Bartlett
—Roland H (Barbara J) pres Danvers h 56 Bartlett
—Rose M Mrs h 32 Simon
—William H (Marguerite E) slsman Peabody h 48 Corning
Gallant Frank J in U S Marines r 6 Galloupe av
—Frank J (Rita F) elec Peabody h 6 Galloupe av
—Joseph N (Catherine M) lumber Danvers h 10 Conant
—Leo J (Violet M) supt Lynn h 21 Swan
Gallegher Jacqueline Mrs h 43½ Federal
Galli Dario constrwkr r 18 Roundy
—Joseph (Adalgsa) h 18 Roundy
—Vermilio sheetmetalwkr emp 13 Elliott r 18 Roundy
Gallo Luke A (Fedora J) refrigation repr GECo h 28 Lyman
—Mary L teller Beverly Nat Bank r 28 Lyman
Galluzzi N Paul elec eng Burlington r 10 Peabody av
—Nicholas V (Rosalie) pres-treas Center Rexall Drug Co Inc 220 Cabot h 10 Peabody av
—V Nicholas student r 10 Peabody av
Galper Albert meat dept mgr 33 Enon h at Haverhill
—Jacob (Esta) (Marshall's Super Market) 33 Enon h at Salem
Galui Antonio (Theresa) shoewkr 107 Rantoul r 21 Mill
—Giulio (Angi) h 21 Mill
—John (Ange J) shoewkr 103 Rantoul h 20 Sylvan rd
—Mary Mrs h 41 Roundy
Galuska John S (Josephine T) mach USMC h 18 Rowell av
Galuzzi Nicholas P IBM opr Danvers r 27 Federal
Galvin John J (Nancy C) emp TelCo h 8 Sunset dr
—Mathew P emp city h 19 Dane
—Nancy C Mrs switchboard opr Peabody r 8 Sunset dr
Gambale Alfonso L (Anna E) landscape gardener 27 Leech h do
Gamble Earle T (Edith L) mgr Salem h 71 Shortell av
—Elmer W (Alberta) installer Danvers h 26 Northern av
—Lawrence E (Laura C) supv N Andover h 10 Eleanor av

BOYD ROBERTS WALTER S. FLINT Insurance Agency, Inc.
Real Estate-Rentals BOYD ROBERTS, Pres.-Treas.
170 CABOT ST. Tel. WA 2-0786 Res. 45 NEPTUNE ST. Tel. WA 2-2511

Gamble Leroy D (Irene) lwyr USMC h 69 Shortell av
—Louise F wid Lawrence T h 37 Hillside av
—Marion h 27 Central
—Robert H (Pearl L) pres Gamble & Hayes Inc 325 Rantoul h 14 Middle
—Robert S (Judith) mgr Salem h 18 Middle
—Ronda L educational councellor Boston r 14 Middle
—& Hayes Inc Robert H Gamble pres Thomas E Hayes treas clothing mfrs 325 Rantoul
Ganey Donald J (Kay A) elec tech Bomac h 31 Ashton
—George A (Doris M) dispatcher 10 Park h 19 Cressy
—John J (Bertha G) h 36 Essex
Gangemi Anthony barber Lynn r 390 Rantoul
—Joseph (Esther) constrwkr h 390 Rantoul
Gangloff Eleanor L Mrs bkkpr Salem h 5 Phillips
—Harold B (Mary A) mech 381 Rantoul h 1 Goldsmith av
—Janet E r 29 Hillcrest av
—Reginald C (Ruth B) slsman Salem h 29 Hillcrest av
—Richard B (Mary B) mech 211 Rantoul h at Hamilton
—Robert F h 96 Bridge
—Sophia wid Farrell r 78 McKay
Ganley Ann M office sec USMC h 10 Stone
—Edward M (K Gladys) foreman 325 Rantoul h 10 Stone
—Norman E (Jean E) press opr Lynn h 40 Dearborn av
Ganloff Eleanor L Mrs bkkpr Salem r 5 Phillips
Gannon Philip M (Margaret S) slsman Newton h 34 Ellsworth av
—Philip M Jr student r 34 Ellsworth av
Gaouette Amedie L r 172 Colon
Gar Mfg Corp Jerome B Bates pres Arthur D Stone treas electronic equipment 73 Park
—Products Mary Connors pres Kenneth Brown treas electronics equipment 73 Park

CAMPBELL FUNERAL SERVICE
65 CABOT STREET
Telephone Beverly WA 2-1113
CHARLES E. CAMPBELL FRANK T. CAMPBELL

BEVERLY EVENING TIMES
Serving the Merchants of Beverly and the North Shore Since 1893

Garbick Edmond (Betty E) toolmkr GECo h 5 Chipman rd
Garcelon Raymond H (Ann P) slsman Boston h 27 Baker av
—Raymond H (Rosemary P) in U S Army r 555 Essex
Garden City Finance Co Alphonse DiLuiso mgr 254 Rantoul
Gardiner Robert W (Beverly Smoke Shop) 145 Cabot h at Swampscott
Gardner Betty I Mrs acct Lynn r 8 Magnolia
—David G (Nancy) rem to Indiana
—Dorothy M wid Carl D tchr 137 Bridge h 52 Winthrop av
—Edward L (Helen C) instrument eng Boston h 57 Williams
—Ethel M wid Percy W h 37 Herrick
—Irene W wid William J h 17 Lothrop
—John L (Susan K) investments Boston h 802 Hale
—Maude A wid Louis r 17 Walnut av
—Norman L (Norma E) instrument tech USMC h 17 Walnut av
—Philip (Betty I) mech SEPInc h 8 Magnolia
—Phyllis married M I Hough rem to Miami Fla
—Ray h 9 Summer
—Walter Jr (Norma) rem to New Hampshire
Gardyna Robert J (Barbara A) ins slsman Boston h 271 Elliott
Garini Victoria M clk USMC r 48 Bisson
Garland John W (Jane P) eng Salem h 233 Dodge
Garlington Joyce M r 5 Creek
Garnos Angelo J (Helen M) trk driver Peabody h 22 Rantoul
Garrett George H Jr (Mary J) lineman M-EECo h 17 Whittier
—Louis student h 352 Cabot
Garrity Ann L Mrs office sec Boston r 126 Dodge
—Robert F (Ann L) mach Lynn h 126 Dodge
Garry Anthony clk Danvers r 364 Cabot
—John (Dorothy F) physician 1 Monument sq h Montserrat rd
—Luke (Lena C) emp MHInc h 364 Cabot
—Vance W (M Pauline) (Toddler's Town Kindergarten) 18 Dane h do

For any form of Insurance call

FORNESS & MORGAN, INC.

BEVERLY SAVINGS BANK Bldg. Tel. WA 2-0885

FUEL OIL
COAL . . . COKE
OIL HEATING EQUIPMENT
Tel. WA 2-7111 OR PI 4-5500
PICKERING
SINCE 1838

Garvey Eva Mrs switchboard opr BHosp h 8 Wellman
—Joseph G (Lorraine S) mach emp 58 Rantoul h 4 Parsons dr
—Priscilla A wid John K clk USMC h 14 Haskell BF
Gas Heating Inc Paul F Mercaldi pres-treas contrs 24 Cabot
Gaspar F Glendola wid Earle F h 11 Longwood av
—Hutchison R (Marion C) gardener 780 Cabot r 12 Enon
—Lester B (Pearl E) far 17 Conant h do
—Norman E leatherwkr Peabody r 17 Conant
—Robert E (Marjorie L) auto mech 60 Dodge h 4 Hoover av
Gasper Aubrey I (Berta A) acct Lynn h 14 Trask
—Helen C wid F Aubrey h 3 Chipman rd
—Phyllis L office sec BHosp h 26 Mason
Gasperoni Alfred W (Margaret B) assembler USMC h 20 Appleton av
—Alfred W Jr student r 20 Appleton av
—Alma T Mrs office sec 246 Cabot r 65 Herrick
—Antonia T mach opr SEPInc h 6 Blaine av
—Margaret B Mrs office sec CBS r 20 Appleton av
—Peter A (Frances J) mach USMC h 6 Winslow rd
—Peter J (Alma T) h 65 Herrick
—Stephen student r 20 Appleton av
Gass Thomas E (Marilyn) trk driver 190 Rantoul h at Peabody
Gasser Josephine H Mrs mgr 17 Briscoe h 245 Rantoul
Gastonguay Alfred C apprentice mach GECo r 5 Cove av
—Alfred J (Jean J) painter Hamilton h 5 Cove av
—George J (Eva) mach USMC h 20 Enon
—Herve J diemkr Boston h 21 Bartlett
Gates Alfred S (Mary C) mach USMC h 14 Jewett rd
—Allyn L tchr 137 Bridge r 81 Cross la
—Carol L clk Peabody r 14 Jewett rd
—Charles E (Helen B) tester GECo h 12 Livingstone av
—George W r 35 Appleton av
—John F (Leona V) mach USMC h 32 Hart BF
—John P (Beatrice M) trk driver 29 West BF h (5) 321 Rantoul
—Lorraine A Mrs tchr 137 Bridge r 81 Cross la
—Vincent F (Lorraine A) physical dir YMCA h 81 Cross la
Gaucher Conrad J (Elizabeth G) supt M-EECo h 7 Brimbal Hill dr

Gaudenzi Frank (Annie) h 23 Williams
—Frank P Jr (Mary) slsman Salem Va h 16 Marian av
Gaudette Arthur L (Eleanor T) foreman GECo h 9 Pinewood av
—J Paul (Eleanor E) welder GECo h 65 Sohier rd
Gaudreau Annie E wid Francis X h 2 Oak BF
—Lea M wid Peter J h 9½ Washington
—Peter J died Jan 29 1961 age 51
Gaukroger Albert A (Doris B) postmaster BPO 151 Rantoul h 36 Pierson
Gaumond A Ronald (Linda) student r 39 Ashton
—Donald J (Shirley M) lab tech Salem h 39 Ashton
—Shirley M Mrs clk Lawrence r 39 Ashton
Gauron Laureen G nurse BHosp Herrick c Heather r do
Gauthier Adelard H (Kathleen) bus driver Salem h (28) 50 Broadway
—Angelic wid Amadi r 19 Cedar
—Antonio A (Ida A) diewkr USMC h 7 Beckford
—Anne A Mrs h 18 Highland av
—Arthur Jr (Lucille M) (Art's Cities Service) 119 Rantoul h 466 Cabot
—Bruce W (Ruth E) gas sta atdt 418 Cabot h 460 Essex
—Donald P rem to Brookline
—Edward (Louise M) trk loader Salem h 21 Bates Park av
—Eugene J carp h 44 Bridge
—Eugene N (Henriette M) carp h 11 W Dane
—Francis W (Mary J) contract eng Wayland h 147 Colon
—Joseph O (Priscilla) shipping clk Salem h 10 Ashton
—Marie C rem to Salem
—Maurice A (Velora M) bdg contr 3 Alcann rd h do
—Normand P (Patricia L) planner GECo h 32 Lexington dr
—Ronald J (Arlene) gasoline Salem h 60A Bridge
Gawron Frank L (Dorothy B) trk driver Salem h 43 Shortell av
Gay Ernest J r 3 Charles
—Helen V tchr BHS h 10 Pearl
Gaynor Norman (Anne) dist mgr Boston h 66 Lovett
—William H (Marjorie H) supt Lynn h 5 MacArthur rd
Geanakakis George (Anastasia D) draftsman USMC h 38 Ellsworth av
Gear Jayne tchr 66 Haskell BF h at Cambridge
Geary Daniel F (Jean E) conveyorman Salem h 78 Baker av
—Donald O (Sandra R) h 4 School
—Henry N (Marion B) h 46 Wallis
—Paul H (Mary L) supt of metal div MHInc h 19½ Pierce av

BURSAW OIL CORPORATION
FUEL OIL and OIL HEATING EQUIPMENT
COLONIAL ROAD, SALEM Tel. PI 4-4200

GEE JAY UPHOLSTERING CO (Leo P Jalbert) —furniture made to order—slip covers—drapes —rugs and carpets—boat pads—83 Hale tel WA 2-4888—See p 68
Geele Dorothy I nurse off 45 West BF r do
Geer J Clifford (Inez R) asst prof Salem h 40 Bertram
Geggatt Phillip (Katherine) in U S Army h 49 Laurel
Gelin Etta H wid Milton h 395 Cabot
Gelineau Roy F (Eileen A) leatherwkr Peabody h 5 Opal av
Gemmellaro Salvatore P (Shirley M) physician 8 Thorndike h 63 Lothrop
Gendron Albert A in U S Navy r 13 Oceanside dr
—Daniel H in U S Army r (8) 102 Cabot
—Donald W r (8) 102 Cabot
—Fred emp city r 146 Rantoul
—Gerald E (Dorothy F) chemicalwkr Cambridge h 15 Blaine av
—Raymond J (Josephine I) office mgr 38 Cabot h 50 Courtney dr
—Rose A Mrs waitress Salem h (8) 102 Cabot
General Heating Co (Conrad L Levesque) 79 Corning
Genereux Alfred M (Alice J) h 30 Shortell av
—Alfred M Jr clk GECo r 30 Shortell av
Genest Paul E (Viola E) elec 33 Kernwood av h do
—Roger L grocer Salem h 5 Jacobs av
Genova Fred (Anne A) insp USMC h 29 Livingstone av
Gentile Alfredo (Gradcia) h 46 Chase
—Betty J Mrs school nurse 3 Essex h at Danvers
—Joseph constrwkr Peabody h 27 W Dane
—Louis R (Irene M) mach opr USMC h 21 Western av
—Salvatore A (Mary I) mach 140 Elliott h 65 Livingstone av
Gentleman Francis I (Rosanna D) sand blaster GE Co h 499 Cabot
Gentley Mildred B wid Edwin A nurse Danvers h 475 Cabot
Georgakis Charles (Tina) shoewkr 103 Rantoul h 45 Elliott

LEE HERSEY OIL CO.
Headquarters For WALTHAM Heating & Cooling
114 ELLIOTT ST. BEVERLY, MASS.
TEL. WA 2-1464 - NIGHT TEL. WA 2-6705

BEVERLY EVENING TIMES
Serving the Merchants of Beverly and the North Shore Since 1893

Georgandis John h 25 Creek
—John M (Marilyn L) templatemkr GECo h 16 Wedgemere rd
George Alice A mach Danvers h 11 W Dane
—Ann L married Robert Garritty
—Annie wid James D h 112 Hale
—Charles (Laura J) leatherwkr Peabody h 30 Folger av
—Charles J (Annette G) lobsters Gloucester h 5 Douglas av
—Efrosene Mrs r 11 W Dane
—George (Carolyn E) mech Salem h 23 Fayette
—James D (Frances L) elec contr Manchester h 131 Hale
—James D 3d student r 131 Hale
—John M (Katherine C) asst treas Boston h 255 Essex
Geras Cynthia A IBM opr Salem r 46 Lake Shore av
—Henry (Margaret E) asst supv Boston h 46 Lake Shore av
Gerasimowicz Michael J (Josephine A) tech Bomac h 50 Winthrop av
Gerhard Paul M (Florence K) eng Boston h 420 Essex
Germyn Clifton L emp USMC h 24 W Dane
—George (Eleanor) lettercarrier BPO h 413 Cabot
Gerrard George W (Mary C) mgr Salem h 4 Longview ter
Gerren I Paul (Helen P) formica distributor Woburn h 3 Eisenhower av
Gerri's Beauty Salon (Geraldine Giancola) (1-3) 153 Cabot
Gerrish Mary E Mrs h 9 Central ct
Gershaw Louis (Gershaw's Variety Store) 59 Rantoul h 42 Railroad av
Gershaw's Variety Store (Louis Gershaw) 59-61 Rantoul
Ghen William R (Edythe M) electronics eng Salem h 203 Brimbal av
Giakoumis Theodore mgr Ted's Restaurant Inc 256 Cabot h 256A do

The Quality Press of Beverly, Inc.
COMMERCIAL PRINTING – LETTERPRESS & OFFSET
25 SCHOOL STREET Tel. WA 2-0700 BEVERLY, MASS.

McQUEENY'S ELECTRICAL CONTRACTORS
Tel. WA 2-0674 ELLIS SQUARE, BEVERLY, MASS

Giallombardo Harry J (Phyllis A) organic chemist Boston h 4 Butterworth rd
Gianchetta Michael h 179 Dodge
Giancola Geraldine (Gerri's Beauty Salon) (1) 153 Cabot r 32 Central
—Jerome A (Mildred T) mach USMC h 25 Madison av
—Louis (Louise T) mach USMC h 17 Windsor rd
Gianoules Peter A (Georgia D) (Peter's Barber Shop) 265 Cabot h 10 Wilson
Giantonio William J (Eleanor A) (B & E Restaurant) 724 Hale BF h at Salem
Giardinella Raymond J (Mary) trk driver Peabody h 42 Jordan
Gibadlo Anna wid Joseph r 6 Newbury
—Frank consulting eng 6 Newbury h do
—Jennie bkkpr 6 Newbury r do
Gibbons Donald R (Sonia D) rem to Switzerland
—Elizabeth B wid John rem to Switzerland
—Frances bkkpr SEPInc h 71 Hale
—Sallie Ann Mrs rem to Montana
—T J Co (Thomas J Gibbons) mfrs agt 88 Elliott
—Thomas J (Evelyn K) (T J Gibbons Co) 88 Elliott h 8 Amherst rd
Gibbs Addie M wid Eubert M bkkpr Beverly Trust Co h 19 Sherman
—Alfred W (Carolyn J) sta eng Peabody h 12 Colonial rd
—Arthur (Sarah A) h 690 Cabot
—Donald A (Linnea F) rem to Manchester
—George (Isabell D) office mgr 117 Elliott h 21 Lovett
—Isabell D Mrs young people's librarian 32 Essex r 21 Lovett
—Robert G (Helen M) timekpr USMC h 14 Bisson
—William (Donaldina) h 601 Cabot
Gibley Reeva tchr dancing 130 Cabot r inq do
Gibney Alice L wid George F died Mar 24 1961 age 82
Gibson Bruce D asst mgr Salem r 33 Rowell av
—Catherine E Mrs r 158 Hale
—Douglas J (Eilene H) toolmkr USMC h 33 Rowell av
—Maggie wid Alexander h 18 Hillside av

Greenlaw Electric Co. 7½ and 9 WALLIS ST. Telephone WA 2-0336
MODERN ELECTRICAL APPLIANCES, HOUSE AND FACTORY LIGHTING, POWER and HEATING INSTALLATION
Our Years of Experience Guarantee You the Best of Service

TIMKEN
Silent Automatic
BOOMA - BREED, INC.
OVER 25 YEARS
OF DEPENDABLE SERVICE
TIMKEN Rotary Burners
FUEL OILS
Safe-Comfortable
OIL HEAT
LY 2-1580, PI 4-4211 or Enterprise 5728 No Charge

Giddings C Perry (Edreis K) automotive supv Revere h 304 Essex
—Ellery W (Rachael M) trainee Boston h 391 Elliott
Giese Gyrtya (Eleanor) mach Danvers h 13 Lenox
Gifford Albert R (Barbara R) slsman TelCo h 42 Glidden
—Edmund C (Barbara A) ins mgr Boston h 28 Amherst rd
—John W student r 28 Amherst rd
Giftakis Priscilla Mrs clk (22) 191 Cabot h at Peabody
Gilbert Charles A r 28 Lake Shore av
—Eleanor B h rear 4 Quincy pk
—George A (Marjorie E) grinder GECo h 28 Lake Shore av
—George P (Barbara F) electronicwkr Wakefield h 29 Rantoul
—Gordon W (Norma L) eng's aide Wilmington h 6 Parsons dr
—Joseph (Carol) mach Salem h 20 James
—Marjorie E Mrs matron 289 Hale r 28 Lake Shore av
—Sarah P wid Norman S h 423 Cabot
Gilboard Charles M tchr 3 Essex h at W Peabody
Gildart James E (Eleanor P) firefighter BFD h 3 Goodwin rd BF
Gilday Thomas B (Frances B) slsman Charlestown h 175 Bridge
Giles Automotive Store Hyman Margolis mgr 199 Cabot
—Charles B (Mabel) h 141 Bridge
—Earle G (Geraldine I) bus driver Salem h 52 Lovett
—Gladys M r 141 Bridge
—J Bennett (Julia A) insp GECo h 5 Atlantic av
—John B Jr student r 5 Atlantic av
—Judith student r 5 Atlantic av
—Nancy wid Nolen r 17 Home
Gilfoy Wilfred L (Wilma M) painter Boston h 3 Charles
Gilhooley Ear N mech Salem h (4) 50 Broadway
Gilhooly Mary wid Henry r 23 Warren
Gilks Norman J (Ella M) h 34 Carver
—Richard M transitron tech Wakefield r 34 Carver

BOYD ROBERTS WALTER S. FLINT Insurance Agency, Inc.
Real Estate-Rentals BOYD ROBERTS, Pres.-Treas.
170 CABOT ST. Tel. WA 2-0786 Res. 45 NEPTUNE ST. Tel. WA 2-2511

Gill Richard A (Sally L) IBM opr Boston h 35 Appleton av
—Sally L Mrs supervising bkkpr The Beverly Nat Bank r 35 Appleton av
—William (Mazie) painter h 105 Corning
Gillespie Anne E Mrs nurse BHosp r 348 Cabot
—William W (Anne E) mach SEPInc h 348 Cabot
Gillies Margaret A wid Kenneth A M nurse 161 Essex h do
Gilligan Dexter C (Mary L) rem to Worcester
—Imelda E student r 40 Lothrop
—John K socialwkr Ipswich r 40 Lothrop
—Margaret A nurse BHosp r 40 Lothrop
—Thomas J (Imelda F) leatherwkr Peabody h 40 Lothrop
—William P (Aline E) leather finisher Peabody h 12 Woodbury dr
Gillis Ann C r 21 Haskell BF
—Ann G student r 4 Quincy pk
—Archibald J (Johanna) h 12 Goodwin rd BF
—Daniel J (Mary L) trk driver Charlestown h 26 Wedgemere rd
—Donald F slsman r 4 Quincy pk
—Elaine T steno Boston r 4 Quincy pk
—Ernest E (Barbara L) mach USMC h 35 Baker av
—J Alexander atdt nurse Danvers h 21 Haskell BF
—John A (Louise A) mach USMC h 10 Jackson
—Joseph D (Anna M) h 19 School
—Joseph I (Mary M) steamfitter 721 Hale BF h 19 School
—Mary M office sec Boston h 12 Goodwin rd BF
—Peter E (June R) h 28 Bartlett
—Robert G (Priscilla M) lineman M-EECo h 6 Lowell
—Susie U wid Daniel F stitcher Salem h 30 Arthur
—Thomas I lumberwkr 82 River r 4 Quincy pk
—William B asst golf professional Gloucester r 4 Quincy pk
—Winifred J wid John A h 4 Quincy pk
Gilly's Barber Shop (Gilbert J Cyr) 82 Cabot
Gilman Jack (Bernice E) pres-treas Cabot's Inc 294 Cabot h 8 Lefavour av

CAMPBELL FUNERAL SERVICE
65 CABOT STREET
Telephone Beverly WA 2-1113
CHARLES E. CAMPBELL FRANK T. CAMPBELL

BEVERLY EVENING TIMES
Serving the Merchants of Beverly and the North Shore Since 1893

Gilmartin Rosamond A clk PC PO r 33 High BF
Gilmon Beverle E r 10 Hull
Gilmore Roger E (Beverle E) modelmkr GECo h 11 East
Ginsberg David (Barbara E) slsman Boston h 7 Gordon rd
—Isadore h 27 Ocean
Giorgi Erminia wid Vincent r 4 Hopkins av
Giovanelli Premo (Jennie M) tchr auto driving 29 Wellman h do
Giovanetti Angelina emp Bomac r 42 Railroad av
—Mary wid Frank h 42 Railroad av
Giovannacci Henry (Mary B) assembler SEPInc h 18 Madison av
—Lauris H student r 18 Madison av
—Mary B Mrs nurse Danvers r 18 Madison av
Girard Anna wid Daniel r 30 Ocean
—Catherine M Mrs office sec 170 Cabot r 17 Bow
—Earle r 146 Rantoul
—Fernande h 56 Cabot
—Joseph G (Rita F) emp city h 25 Hillcrest av
—Walter E (Catherine M) laster Wakefield h 17 Bow
GIRDLER FUEL CORP Anthony F Pizzello pres John Carleton treas—fuel and heating—complete heating service and repairs—stokers etc Main Office 170 Cabot tel WA 2-2480
Gittzus Maurine N tchr 6 Echo av Beverly School for Deaf r inq do
Giulebbe Frederick T taxi driver 10 Park h 7 Highland av
Giulianelli Fred groundskpr Wenham r 8 Agate
—Gemma M wid John h 8 Agate
—Guerino L (Jeannette D) mach USMC h 10 Agate
—James L student r 10 Agate
Giuliano Frank R (Dolores E) hairdresser Wakefield h 25 Amherst rd
—Virginia W Mrs h 7 Amherst rd
Giusto Dina G wid Pasquale h 7 Pleasant
—Mario B (Alice C) asst tech MHInc h 1 Wendgail ct
Gladding Katherine A tchr music rear 10 Winthrop av h do
—Richard S (Bessie M) slsman h 90 McKay

MORGAN & DOUGLAS
—REALTORS—
BEVERLY SAVINGS BANK Bldg. Tel. WA 2-0885

Glaliatsatos George (Petriui) shoewkr 103 Rantoul h (5) 205 Cabot
Glass Barbara F married Albert Lilly rem to Virginia
—Harry P rem to Marblehead
—Henry W (Katherine M) patternmkr 202 Rantoul h 36 Hillcrest av
—Robert V (Lillian H) pattern eng 202 Rantoul h 5 Gregg
—Sandra D student r 36 Hillcrest av
Glasser James C Rev (Dorothy M) pastor Dane St Congregational Church h 2 Hawthorne
Glazier Richard L (Cornelia J) in U S Navy h 11 Home
Gleason Elizabeth A wid John J h 12 Highland av
—Matthew J Rt Rev died Sept 23 1960 age 85
—W Norman clk Boston r 12 Highland av
—William S (Nellie C) h 84½ Essex
Glichouse Edward A (Flora R) eng Danvers h 22 Foster dr
—Esther wid Israel h 457 Rantoul
—Myron W (Barbara J) acct Boston h 89 Lovett
Glidden Doris I Mrs nurse BHosp h (14) 50 Broadway
—Dorothy J office asst 502 Cabot r 688 Cabot
—George E Jr (Judith L) trk driver USMC h 466 Cabot
—George H (Doris L) trk driver Lynn h 7 Corning
—Harlan E (Mary J) research chemist Waltham h 21 Putnam
—Mabel r 78 McKay
—Nancy student r 21 Putnam
—Roger I (Ethel J) installer Hamilton h 688 Cabot
—Roland A (Mabel H) h 14 Frankwood av
—Roy W (Carmen M) rem to Gloucester
—S Gail married Charles Goodell rem to Texas
Glodt Eleanor R wid Milton married Samuel Abraham
Gloria Food Distributors (Manuel Thomas) 268 Rantoul
Glover Bryce E (Eleanor B) caretaker Manchester h 181 Hale
—Richard student r 22 Bass River rd
—W Foster (Eleanor C) linoleum and carpets Gloucester h 22 Bass River rd
Glovsky Abraham lwyr (Glovsky & Glovsky) (12-17) 173 Cabot h 25 Ober
Glovsky Bertram (Beverly A) lwyr (Glovsky & Glovsky) (12-17) 173 Cabot h 20 Pickman rd

ERNEST & ERNEST B. WRIGHT
FUEL OILS - BURNER INSTALLATION and SERVICE
TEL. WA 2-0764 ICE CUBES TEL. WA 2-7730
OUR TRUCKS SERVE YOU DAILY - Office and Res. 24 Odell Ave., Beverly

TED C. SIHPOL
REAL ESTATE AND INSURANCE
YOUR FRIENDLY BROKER
221 CABOT ST. TEL. WA 2-1206 BEVERLY

Glovsky C Henry (Natalie E) lwyr (Glovsky & Glovsky) (12-17) 173 Cabot h 23 Ober

—Sylvia H asst clk (12) 173 Cabot r 25 Ober

GLOVSKY & GLOVSKY (Abraham Bertram and C Henry Glovsky) lawyers (12-13-14-15-16-17) 173 Cabot tel WA 2-5000

Gluckert Anna G wid John J h 100 Hart BF

—Janet M slswoman Boston r 100 Hart BF

—Joseph J clk Boston r 100 Hart BF

Gmackowski Alfred (Alice M) mech 133 Rantoul h 56 Western av

Gness Richard J (Bertha E) h 9 River

Go Go Enterprises Inc Milton A Goldberg pres David J Gordon treas bowling 133 Brimbal av

Gobeille Georgina R wid Earl F cafeteriawkr 502 Cabot h 13 Mason

—Henry B (Marion M) mach USMC h 13 Mason

—John E (Frances M) slsman Lynn h 26 Dunham rd

—Richard H (M Jeanette) carp h 1 Winthrop av

—Rosemary clk 397 Cabot r 13 Mason

—William J (Carol A) carp r 37 Charnock

Godbee Bobby D (Nancy J) rem to NY

Godbout Alma M wid Arthur J h 78 Kernwood av

Goddard Earl F (Lucy) supv 394 Rantoul h at Hamilton

Godfrey Edward B (Florence H) pressman Salem h 10 Tyler rd

—Walter B mech Middleton r 9 Warren

—William D (Mary C) gardener h 101 Hale

—Willis A (Ernestine M) sta opr Boston h 9 Warren

Goecke Herbert H (Ethel) store mgr Saugus r 33 Chipman rd

Goff Allen J (Lillian) in U S Air Force r 38 Lothrop

Goggin Florence V Mrs tchr 415 Rantoul r 17 Puritan rd

—William J (Florence V) slsman Peabody h 17 Puritan rd

Gold Edward A (Marion) mgr 728-732 Hale BF h at Marblehead

—Marion Mrs (Gold's Dry Cleaning) 728 Hale BF h at Marblehead

Gold's Dry Cleaning (Mrs Marion Gold) 728-732 Hale BF

Goldberg Arnold H (Muriel F) dentist 8 Thorndike h 18 Sylvan rd
—Benjamin A (Lillian O) slsman Salem h 67 Lovett
—Bernard (Barbara F) pres-treas Sam Goldberg and Son Inc 428 Rantoul h 83 Lovett
—Eva r 7 Pierce av
—George (Mildred) slsman h 17 Radcliff rd
—Gerald H (Glenda K) coml artist Boston h 13 Wellesley rd
—Harold (Ann) pres Goldway Shoe Co 103-105 Rantoul h at Manchester N H
—Harry I (Tillie) shoe laster Salem h 21 Atlantic av
—Jeannette G h 7 Pierce av
—Joseph (Celia) h 8 Appleton av
—Louis died Aug 3 1960 age 70
—Melvin H (Helen P) (North Shore Dental Laboratory) (1) 234 Cabot h 20 Wellesley rd
—Michael (Tillie C) h 55 Pierson
—Milton A (Sara P) pres GoGo Enterprises Inc 133 Brimbal av h 9 Columbus
—Oscar C (Olive C) gen mgr Boston h 45 Oak BF
—Realty (Mrs Tillie C Goldberg) 55 Pierson
—Rose wid Louis h 3A Clifford av
GOLDBERG SAM AND SON INC Bernard G Goldberg pres-treas fuel oils and oil burner sales and service—heating and cooling equipment 428 Rantoul garage 426 do tel WA 2-6400—See p 64
—Sara A married Philip Bright
—Sophie wid Samuel married Selig Katzowitz
—Tillie C Mrs (Goldberg Realty) 55 Pierson r do
Golden Joseph L (Jeanette M) dept mgr Boston h 25 Sylvan rd
Goldfield Frances N Mrs psychologist 24 Abbott h at Marblehead
—Morris (Frances N) (Big Buck Auto Supply Co) 12 Elliott h at Marblehead
Goldman Julius aircraft charter and rental Airport rd h do
Goldsmith Gertrude H r 60 Kernwood av
—Howard L ((Marrion A) h 23 Washington
—Mary Mrs died Apr 9 1961 age 60
—Ralph B (Barbara C) sta eng Salem h 54 Lake Shore av
—Ralph B (Rita J) h 47 Kelleher rd
Goldthwaite Alice M Mrs housewkr h 84 Cabot
Goldway Shoe Co Harold Goldberg pres Eli Fishman v pres-treas Daniel Matthews v pres mfrs 103-105 Rantoul
Gomes Augustus G (Idalie S) bartender Salem h 8 Sylvester av
Gomez Tiburcio J (Jean L) supt 68 Hart BF h 66 do
Gonet Frank (Mary E) tchr Boston h 184 Brimbal av

BEVERLY EVENING TIMES
Serving the Merchants of Beverly and the North Shore Since 1893

Gonzales Patricia Mrs r 51 Simon
Gongas Christopher (Murraiy's Billiard Parlor) 133 Cabot h at Danvers
—William M (Eleanor M) expressman Ricci's Express h 24 Jordon
*Gontorski Theodore (Mary) baker Charlestown h Foster's Point
Gonzales Louis (Patricia) shoewkr Salem h (2) 93 Elliott
—Salvador (Ann E) auto mech Lynn h 7 Davis
Goodchild William C Jr (Elizabeth D) eng USMC h 1 Woodbury dr
Goodhue Eugene C (Lillian D) unit leader Wilmington h 7 Woodbury
—Harold B (Mildred) h 29 Bartlett
—John A (Eugenia B) h 14 Putnam
—Lillian D Mrs typist Beverly Nat Bank r 7 Woodbury
—Mary E r (21) 50 Broadway
—Mona M wid George K h (21) 50 Broadway
Goodick Walter L (Alice R) slsman Boston h 124 Conant
Goodman Melvin J (Patricia) physician 1 Monument sq h at Salem
Goodrich Laura N Mrs clk 207 Cabot r 29 Wellman
—Warland H (Laura N) h 29 Wellman
Goodridge Bertha W wid Charles F h 195 E Lothrop
—Elsie E wid Arthur M r 78 Lothrop
Goodrow Robert T (Holly H) rem to Hawaii
Goodwin A Kendall (Alice L) clk Beverly Savings Bank h 510 Cabot
—Albert S (Grace B) supv Danvers h 2 Eleanor av
—Arthur A (Adela A) ins slsman Salem h 22 Sunset dr
—Audrey housemother BHosp r 95 Herrick
—Carol A r 10 Harris
—Charles P (Dorothy T) mach USMC h 19 Marian av
—Chester B (F Edna) mach USMC h 15 Bates Park av
—Emily B wid Stacey rem to Middleton
—Evelyn F r 30 Hillcrest av
—Frank O (Lily R) printer Boston h 12 Beverly Hills av
—Halstead D (Alice R) grinder USMC h 10 Harris
—Harold C (Janice I) industrial eng Danvers h 10 Lowell
—Kenneth O (Patricia L) carp h 27 Baker av

—Louella wid Dearborn h 72 Dane
—Lucy W wid Charles A h 30 Hillcrest av
—Mary P priv sec USMC r 30 Hillcrest av
—Patricia L office sec USMC r 15 Bates Park av
—Priscilla research dept mgr USMC r 19 Marian av
—Richard T (Mary) rem to Danvers
—Robert M (Mary A) fishwkr Danvers h 26 Friend
—Roger A (Gail) in U S Air Force r 10 Harris
—Sadie A wid John policewoman BPD h 42 Grover
Goodwin's Sunday Store Inc Henry J Leonard pres Phillip H Leonard treas-gen mgr variety store 231 Cabot
Gordon Blanche E wid Lyman H h (46) 50 Broadway
—David J (Rebecca) treas GoGo Enterprises Inc 133 Brimbal av h 37 Ober
—Esther bkkpr Salem r 23 Atlantic av
—George A h (25) 50 Broadway
—Guy W (Sophia E) sheetmetalwkr USMC h 100 Corning
—Irvin E (June E) rem to Philadelphia
—Irving G (Dorothy M) eng Dorchester h 16 Colgate rd
—Russell W (Ruth O) parts clk 211 Rantoul h 36½ Giles av
—Sharon J nurse BHosp Herrick c Heather r do
Goren Edward M (Lillian) slsman 149 Cabot h 41 Story av
—Lillian Mrs bkkpr 7 Rantoul r 41 Story av
Gorevitz Libbey R clk 246 Cabot r 24 McKinley av
—Melvin H (Natalie) mgr 317 Rantoul h 24 McKinley av
Gorfinkle Lillian M bkkpr 380 Cabot h (31) 50 Broadway
Gorin William pres Almy Bigelow & Washburn Inc 244 Cabot h at Boston
Gorini Amlet emp 113 Corning r 436 Rantoul
—Antonio gardener Hamilton r 28 Lyman
—Joseph P (Theresa C) mach USMC h 71 Corning
—Mario R (Dorini) h 48 Bisson
—Ottello (Jennie) maintman GECo h 151 Park
—Robert F (Mildred L) mach tech USMC h 4 Riverview
—Vivian B married Seymore Levin rem to Rhode Island
Gorman Francis M h 86 Essex
—Francis M Jr (Eileen K) far Beckford h 461 Rantoul
—Helen F acct Boston r 86 Essex
—Helena M wid Joseph h 45A Broadway
—James W r 395 Cabot
—James W (Priscilla A) asst postmaster BPO 151 Rantoul h 6 Edgewood rd

Gorman
—Patrick (Margaret) constrwkr h 48 Railroad av
—Walter A (Janet M) bank examiner Washington D C h 34 Parramatta rd
Gorse Elizabeth M wid Henry r 10 Williams
Gosbee George A (Margaret J) sheetmetalwkr GECo h 10 Bates Park av
—Russell N (Louise M) mach 96 Park h 36 Wellman
Goss Albert T (Elizabeth T) linotype opr Salem h 5 Salters av
—Cornelia J married Richard Glazier
—Lillian J dental asst (9) 163 Cabot h 32 Eastern av
—Minot E R (Josephine M) socialwkr Lynn h 21 Whitney av
Gosselin Russell N (Gloria T) amusements Lynn h 24 Sargent
Goucher Donald W (Patricia) investigator emp (33) 191 Cabot h 38 Lexington dr
—Harriett E wid Leland J h 7 Kelleher rd
—Leland J died Jan 29 1961 age 72
Gould Alice P Mrs r 35 Ellsworth av
—Calvin L (Louise V) firefighter BFD h 1 Beverly Hills av
—Charles I Jr rem to New Hampshire
—Dean F in U S Navy r 35 Ellsworth av
—Florence A wid Arthur L h 37 Railroad av
—Fred E (Joyce) rte slsman Lynn h 19 Wallis
—Frederick A (Alice P) firefighter BFD h 35 Ellsworth av
—Mildred M Mrs tchr 437 Essex r 95 Dodge
—Norman A (Barbara A) chemicalwkr Peabody h 19A Fillmore
—Vincent (Fildred M) mgr Georgetown h 95 Dodge
Goulet Robert A (Rita T) rem to Framinghan
Gounaris Margarita G office sec (12) 173 Cabot h at Gloucester
Gourdeau Construction Co The Henry J Gourdeau pres-treas (1) 3 Broadway
—Henry J (Elizabeth A) pres-treas Gourdeau Construction Co Inc (1) 3 Broadway h at S Hamilton
—Jules A Inc Jacob A Weisman pres-treas Mrs Dorothy Weisman clk millwork and cabinetmkrs 94 Corning
Gourley John A Jr (Marion L) ins agt Salem h 273 Essex
—John S (Christina S) oilwkr Chelsea h 21 Chipman rd
—William J (Florence L) foreman Peabody h 38 Hillcrest av

BOYD ROBERTS WALTER S. FLINT Insurance Agency, Inc.
Real Estate-Rentals BOYD ROBERTS, Pres.-Treas.
170 CABOT ST. Tel. WA 2-0786 Res. 45 NEPTUNE ST. Tel. WA 2-2511

Gouzie Elizabeth M Mrs waitress Peabody r 38 Beckford
—Mitchell T (Marie R) h (11) 66 Herrick
—Walter H (Elizabeth M) sheetmetal helper USMC h 38 Beckford
Gove F Louise wid George A r 66 Baker av
GOVE LUMBER CO THE Robert H Gove pres-treas mgr Robert W Gove asst treas lumber and building materials of all kinds 80 Colon tel WA 2-0921—See p 60
—Robert H (M Florence) pres-treas mgr The Gove Lumber Co 80 Colon h 139 Essex
—Robert W asst treas The Gove Lumber Co 80 Colon r 139 Essex
Goviner Alexander (Marie J) farmhand 141 Brimbal h Shaw's la
Govoni Alfred D (Josephine F) meter reader Salem h 11 Jewett rd
—Carmella C wid Anthonio h 311 Cabot
—Carol M chemical tech Boston r 98 Baker av
—Douglas P (Marion R) (Govoni's Super Market) 317 Cabot h at Wenham
—Edward B in USCG r 23 Sherman
—Francis J (Gertrude B) emp USMC h 23 Sherman
—Henry L (Evelyn F) grocer 139 Dodge h at Danvers
—Joseph P (Edith M) produce Hamilton h 98 Baker av
—Josephine F Mrs bkkpr Salem r 11 Jewett rd
Govoni's Super Market (Douglas P Govoni) grocers 317 Cabot
Gowell John W (Therese C) jr eng SEPInc h 12 Lincoln
—Robert L realtor emp 131 Dodge r 515 Cabot
—Therese Mrs office sec 1 Monument sq r 12 Lincoln
Goyette Alfred P (Jean M) tool designer GECo h 46 Bridge
—Laurence F (Dorothy G) caretaker Manchester h 3 Haskell BF
—Leo (Amanda) h 1 Kernwood av
—Raoul (Lucy H) automation specialist GECo h 17 Auburn rd

CAMPBELL FUNERAL SERVICE
65 CABOT STREET
Telephone Beverly WA 2-1113
CHARLES E. CAMPBELL **FRANK T. CAMPBELL**

BEVERLY EVENING TIMES
Serving the Merchants of Beverly and the North Shore Since 1893

Grabowski Charles M (Alice M) eng USMC h 9 Somerset av
Grady Anne B wid James L died Feb 18 1961 age 78
—James A acct Boston r 20 High BF
—Lawrence K tchr W Orange N J h 18 Summer
—Mary E interviewer Salem h 20 High BF
—T Franklin purchasing agt Boston h 26 Roundy
—T Franklin Jr tchr Marshfield r 26 Roundy
Graff Edward F (Ruth R) tech SEPInc h 38 Cross
Graffam Reta T wid Benjamin r 9 Arthur
—Wilbur E (Ann J) slsman Boston h 9 Arthur
Graffum Robert T (Geraldine A) in U S Army h 43 Amherst rd
Graham Frank R died Apr 23 1961 age 94
—Robert F (Betty G) rem to Schenectady N Y
—Sarah wid Frank R r 13 Home
Granacki William J (Beatrice V) electronicwkr Bedford h 46 Eastern av
Granara Ina M tchr Boston h 11 Vestry
Granfield Arthur C (Alice T) officewkr GECo h 7 Lexington dr
—Marcia A office sec GECo r 7 Lexington dr
Granford Ellis W (Hattie E) tester SEPInc h 2 Judson
Grant Albert D steel plater buffer 140 Elliott r 30 Leech
—Albert E (Mary E) plumber 17 Somerset av h do
—Albert E Jr (Caroline) in U S Army r 17 Somerset av
—Alexander M (Arlene W) mach oph USMC h 20 Western av
—Arthur E (Marion A) v pres Boston h 3 Gregg
—Beatrice M Mrs laundrywkr Lynn h 9 Mill
—Bertha F wid Clarence W h 30 Leech
—Carolyn G priv sec Boston r 3 Gregg
—Carolyn P wid John housekpr r 178 Bridge
—Clinton D (Barbara H) acct Brockton h 15 Cressy
—Douglas S (Arline M) maintman USMC h 124 Standley
—Edith E wid Guy H h 14 Goodwin rd BF
—Edward A r 30 Leech
—Edward E (Elizabeth P) sta eng Salem h 10 Cross
—Florence bkkpr 6 Echo r inq do

For any form of Insurance call
FORNESS & MORGAN, INC.
BEVERLY SAVINGS BANK Bldg. Tel. WA 2-0885

FUEL OIL
COAL . . . COKE
OIL HEATING EQUIPMENT
Tel. WA 2-7111 OR PI 4-5500
PICKERING
SINCE 1838

—Foster R (Marjory J) real est slsman 9 Broadway h 20 E Corning
—Foster R Jr research tech Salem r 20 E Corning
—Frank W (Margaret G) caretaker Mrs Dorothy N Scullin h 137 Lothrop
—George died Mar 31 1961 age 76
—H Earle (Dorothy E) insp GECo h 64 Ellsworth av
—Herbert F wid Jessie M r 64 Ellsworth av
—Howard P (Frances R) draftsman Salem h 26 Guild rd
—Louis P (Blanche A) elec Salem h 27 Lothrop
—Mable L clk Salem r 65 Essex
—Marjory J Mrs sec to mayor (32) 191 Cabot r 20 E Corning
—Martha wid George h 26 Broadway
—Maud M wid William L rem to Maine
—Norma R rem to Ipswich
—Paul A (Ruth E) eng USMC h 115 Essex
—Richard W student r 115 Essex
—Richard Y (Wilma M) mgr Boston h 492 Elliott
—Russell W student r 3 Gregg
—W T Co Richard G Rice mgr dept store 226 Cabot
Grapova Peter A (Grace J) leatherwkr Peabody h 172 Colon
Grasso Louis C (Mary E) mason 123½ Bridge h do
Grauer John J Jr (Ellen H) rem to California
Gravell David A (Miriam S) shipper Salem h 10 Lexington dr
—Lucy wid David W h 9 Access rd
Gravelle Helen tchr 3 Essex and BSH r 8 Cornell rd
Graves Edith A wid Newton D died Nov 29 1960 age 82
—Effie A Mrs cook Danvers and furn rms 20 Highland av h do
—Rutherford L used car service 443 Rantoul h at Dorchester
Gray Alice M child's nurse r 19 Sherman
—Barbara housekpr r 25 Broadway
—Bernice A wid Elliot M h 149 Park
—C Norman (Thelma E) prod designer USMC h 100 West BF
—Charlotte H Mrs r 86 Livingstone av
—Daniel rem Peabody
—Edward A (F Maureen) slsman Boston h 6 Atlantic av
—Edward A (Ruth J) auditor Boston h 129 Colon
—Elinor Mrs married Ernest W Whitman

Gray
—Ellen r 78 McKay
—Elliot M died June 4 1960 age 46
—Elliot M Jr mach 503 Cabot r 149 Park
—Ethel F wid Louis H tel opr Salem h 7 Adeline rd BF
—Floyd E mgr 65 Dodge h at Watertown
—Frank W (Beatrice M) clk Peabody h 4 Holding
—George H (Marion F) archt Melrose and 194 E Lothrop h do
—Gordon R in U S Army r 23 Wallis
—H Gordon (Beatrice G) civil eng Boston h 47 Ashton
—John A (Iana I) h 26 Ober
—Lewis F maintman 245 Cabot h 2 Whittier
—Lewis F Mrs (Hazel M) died Nov 24 1960 age 61
—Marie H wid Ralph E h 85 Essex
—Nellie h 12 Bennett
—Robert J (Dolores A) laborer USMC h 8 Dunham rd
—Ruth L wid James P h 7 Home
—Warren A (Norma G) tel installer Salem h 160 Hart BF
Greaney Mary A Mrs socialwkr (22) 191 Cabot h at Amesbury
Great Atlantic & Pacific Tea Co 377 Cabot and 11 West BF
Greaves Richard E (Joan M) ins agt 303 Cabot h 8½ Pickett
Greehy Annie J h 22 Rantoul
—Elizabeth C bkkpr Lynn r 14 Agate
—Julia R bkkpr 363 Rantoul h 14 Agate
—Nora A died Oct 15 1960 age 75
—Thomas F shoe slsman Marblehead r 14 Agate
Greeley Richard L (Eileen F) mach USMC h 8 Longview dr
Green A Douglas (Gertrude M) industrial eng and tchr Boston h 160 Colon
—Geraldine Mrs bkkpr Boston r 5 Clifton av
—Gertrude M Mrs tchr Manchester r 160 Colon
—Goldie G wid Walter W h 37 Kelleher rd
—Howard L (Lillian I) mach Salem h 19 Sunset dr
—Irving E (Hilda D) firefighter BFD h 57 Balch
—John J (Anne W) credit investigator Boston h 640 rear Hale PC
—John J (Mary K) h 46 Federal
—Laurice B (Alice M) chemist MHInc h 13 Fayette
—Lucius A (Mabel A) machman Peabody h 18 Pond
—Mary emp Frederick J Bradlee Jr r 332 Hale
—Myrtle Mrs housemother 6 Echo av r do
—Nancy K married William Bivona
—P Gordon (Geraldine) draftsman Boston h 5 Clifton av

BURSAW OIL CORPORATION
FUEL OIL and OIL HEATING EQUIPMENT
COLONIAL ROAD, SALEM Tel. PI 4-4200

—Walter (Marie M) h 24 Washington
—Walter P (Marjorie D) supv Boston h 633 Cabot
—Wilbur custodian 502 Cabot h 509 do
—William D in U S Navy r 160 Colon
Greene Anne E wid John S h 45A Broadway
—David E (Sheila G) sls mgr Malden h 6 Palmer rd
Greener George C h 11 Greenwood av BF
Greenhalge John F Jr (Esther B) revenue officer Boston h 8 Pickett
Greenlaw Anna T Mrs bkkpr 7½ Wallis r 28 Budleigh av
—Annie M wid William H rem to Danvers
GREENLAW ELECTRIC CO Joseph M Greenlaw treas Philip T Greenlaw mgr electrical contractors 7½ and 9 Wallis tel WA 2-0336—See foot lines
—John R (Irma) ins agt (6) 275 Cabot h at Nahant
GREENLAW JOSEPH M (Anna T) treas Greenlaw Electric Co 7½ Wallis tel WA 2-0336 h 28 Budleigh av—See foot lines
—Philip T (Marion E) mgr 7½ Wallis h 112 Hale
—William H died Feb 18 1961 age 78
Greenlay Benjamin J (Mary J) constr welder h 28 Grover
Greenleaf Richard J Jr (Ann W) mach USMC h 4 Scenna rd
Greenley Gene W (Pauline M) asst supt Everett h 12 Wedgemere rd
Greenough Kathleen R wid Malcolm W h Paine av PC
—Lawrence R (Pamela S) stock exchange broker Boston h Paine av PC
—Malcolm W Jr (Sarah E) executive Wollaston h 36 Prince
—Martha B h 79 Lothrop
—Mary R Mrs h 13 Lenox
Greenstein Anne Mrs shopping service 47 Sohier rd r do
—Joseph E (Anne) (National Bicycle Shop) 393-393A Cabot h 47 Sohier rd
Greenwood Gerard H (Barbara) welder h 37 Thorndike

LEE HERSEY OIL CO.
Headquarters For WALTHAM Heating & Cooling
114 ELLIOTT ST. BEVERLY, MASS.
TEL. WA 2-1464 - NIGHT TEL. WA 2-6705

BEVERLY EVENING TIMES
Serving the Merchants of Beverly and the North Shore Since 1893

Greer Marion E clk USMC h 6 Chapman ter
Gregg Marion E Mrs school traffic officer BFD r 4 Priscilla rd
—William J (Marion E) mach GECo h 4 Priscilla rd
Gregorio Angelo shoewkr r 245 Cabot
Gregory Harold J (Myrtle M) mach GECo h 26 Essex
—Mabel B Mrs nurse 128 Essex r do
—Norman T (Mabel B) lastmkr Salem h 128 Essex
—Norman W (Beverly R) ins underwriter Boston h 16 Kernwood Heights
Gregson Howard R (Clara L) clk GECo h 3 Wendgail ct
Gregware Harvey L (Ruth L) assembler Lynn h 17 Riverview
Greiben Leo (Blanca) interne BHosp Herrick c Heather r do
Grekas Stephen (Angelica) shoewkr Lynn h 30 Bennett
Grenier Charles J mgr 3 Cabot r inq do
—Robert E electronic tester Woburn h 57 Bridge
Grenquist Mary Mrs office sec Boston r 45 Sunset dr
—Otto B Jr (Mary E) prod supv Boston h 45 Sunset dr
Greto Frank (Marion R) shoe cutter Lynn h 84 Essex
Grey Winfield R (Carol E) gas sta atdt Danvers h 786 Cabot
Greycroft Inn (Wallace J Soucy) hotel 68 Dane
Griffin Blanche S wid William H h 31 Federal
—Charles F (Charlie's Beverly Bridge Esso Station) 16 Cabot h at Salem
—Edward H (Helen J) custodian 502 Cabot h 46 Williams
—Evelyn M tchr Beverly High School Sohier rd r at Gloucester
—George N (Mary E) rem to Salem
—James E (Maureen F) ins adjuster Lynn h 7 Alcann rd
—John J in U S Navy r 46 Williams
—Nathalie A nurse BHosp Herrick c Heather r do
—Philip E (Janet E) pharmacist Danvers h 2 Longview ter
—Robert F emp S-BWSB ft Arlington av h at Salem
—Roger D mgr Boston r 31 Federal
—Vera B nurse (33) 15 Ives r do
—William H (Louise M) maintman USMC h 48 Pond

McQUEENY'S ELECTRICAL CONTRACTORS
Tel. WA 2-0674 ELLIS SQUARE, BEVERLY, MASS.

Griffiths Charles E died Apr 10 1960 age 64
—Eva V hotelwkr r 13 Bertram
—Fanny F wid Charles F h 14 Liberty
Grigg Robert E (Martha E) slsman Danvers h 29 Wallis
Grillo John F tchr 415 Rantoul r at Rockport
Grillon Louis A (Gloria L) emp U S Govt h 25 Foster dr
Grimaldi Peter (Adeline D) h 327 Elliott
Grimes Arthur C (Katherine A) mech 133 Rantoul h 57 Kernwood av
—Edna M wid Frank A h 16 Dolloff av
—Harold E (Mary A) slsman Stoneham h 5 Millbrook rd
—Herbert F (Josephine H) broker Peabody h 10 Glidden
—Oscar S (Minnie V) emp B Cemetery Dept h 61 Park
—Raymond J (Jean M) policeman BPD h 16 Dolloff av
Grindrod William (Jean A) fork lift service Charlestown h 7 Robinson rd
Griner Phyllis A wid Charles hostess Danvers h 6 Mark rd
Grisanti Ines wid Ernest h 16 Atlantic av
Griswold Catherine I h 6 Bartlett
—George H r 7½ Edwards
Groce Chester A (Mildred L) crossing tender B & M r 8 Mason
Grogan George F (Theresa H) senior draftsman Boston h 37 Amherst rd
Gromadzki Michael (Celia) mech Malden h 346 Elliott
Grondin Miranna wid Joseph P r 43 Echo av
—Pauline L sealex opr Danvers r 43 Echo av
—Robert J (Avis P) leatherwkr Peabody h 7 Parramatta rd
Grosberg Fannie wid Samuel r 18 Grant
Gross Flora A wid Samuel r 34 Echo av
—Florence S priv sec GECo h 34 Echo av
Grossman Louis L (Bessie) tailor 105 Cabot h 9 Hopkins av
Grothaus Patricia A nurse BHosp r 9 Woodbury dr
Grotjohann Margaret wid Herman O h 26 Whitney av

TIMKEN
Silent Automatic
BOOMA-BREED, INC.
OVER 25 YEARS
OF DEPENDABLE SERVICE
TIMKEN Rotary Burners
FUEL OILS
Safe-Comfortable
OIL HEAT
LY 2-1580, PI 4-4211 or Enterprise 5728 No Charge

Grotto Anna M priv sec Beverly Savings Bank r 438 Essex
—Franklin in U S Army r 436 Essex
—George E utilityman Boston r 436 Essex
—George M (Irene M) h 438 Essex
—Joseph E (Phyllis H) leatherwkr Salem h 436 Essex
Grout John B (Beatrice E) wool broker Boston h 12 Corning
—Thomas E student r 12 Corning
Grove Wayne A (Anna M) lastmkr Salem h 40 Simon
Growitz Adolf fishing tackle 24 Cabot h at Lynn
Grundy Marguerite A Mrs h 139 Elliott
Grush Elizabeth wid Harold R h 12 Madison av
—Elmer B (Elsie F) supv USMC h 148 Essex
—Helen F clk USMC h 69 Essex
—Herman B physician 366 Cabot h 56 Neptune
—Philip R (Mabel I) electronic tech Bomac h 50 Butman
Grzybiniski Charles E (Rita S) analyst GECo h 40 Parramatta rd
Gsteiger Kurt E (Hanna H) physicist Bomac h 3 Rindge
Guardabassi Rosiland wid Francesco M h Paine av PC
Guarino Armando O (Lillian M) rem to Methuen
—Patricia A priv sec 140 Elliott r 14 Goodyear
—William C (Katherine F) mach USMC h 14 Goodyear
Guerette Robert C (Lorraine M) treas New England Divers Inc 42 Water h 2 Tudor rd
Guerrette Charles A (Josephine A) mach opr USMC r 24 Woodland av
—Ella wid Elie J mach opr 103 Rantoul h 24 Woodland av
—William E (Rena S) mach opr USMC h 46 Ashton
Guerriero Bessie Mrs clk Salem h (3) 131 Cabot
—Jeannette Mrs nurse emp 1 Monument sq h at Salem
Guidara Orlando (Irene A) plumber 8 Eisenhower av h do
Guidetti Carlo F (Lillian A) diemkr Bomac h 20 Amherst rd

BOYD ROBERTS WALTER S. FLINT Insurance Agency, Inc.
Real Estate-Rentals BOYD ROBERTS, Pres.-Treas.
170 CABOT ST. Tel. WA 2-0786 Res. 45 NEPTUNE ST. Tel. WA 2-2511

Guidi Anne Mrs eng tech GECo r 11 Pierson
—Delpho A (Hazel M) treas Boston h 78 Corning
—Louis (Amelia) h 49 Roundy
—Rosemary bkkpr USMC r 49 Roundy
—Sevio (Anne) asst foreman USMC h 11 Pierson
Guild Clara M r 3 Echo av
Guilebbe Jerome J (Ann) mach USMC h 26 Vine BF
Guilford George F (Harriet E) h 92 McKay
Guiliani Lawrence (Noemi O) rest Essex h 15 Folger av
Guiliano Gaetano A (Jean E) hairdresser Melrose h 3 Andover rd
—Patrick J (Simone C) leatherwkr Peabody h 34 Chase
Guillemette Alfred A h 10 Porter
Guilmette Margaret E tchr 45 Rantoul r at Salem
Guinivan David P student r 21 Blaine av
—Evelyn C h 90 Lothrop
—John H clk Boston r 21 Blaine av
—Katherine M clk Salem h 27 Atlantic av
—M Ruth clk USMC r 8 Charnock
—Mary R wid Harry J h 8 Charnock
—Paul P mach opr GECo h 21 Blaine av
—Paul P Mrs (Gertrude F) died Mar 13 1961 age 55
—Paul P Jr credit investigator Cambridge r 21 Blaine av
—Robert E (Stella) emp city h 14 Courtney dr
Gulbrandsen Helge mach designer USMC h 61 County Way
—Margaret P Mrs asst treas Beverly Savings Bank 175 Cabot r 15 Kernwood Heights
—Philip H (Barbara L) draftsman USMC h 5 Upton av
—Richard E (Irene L) eng Lowell h 14 Richards rd
—Trygve (Margaret P) mech eng Cambridge h 15 Kernwood Heights
Gulliford George W (Ruth A) elec Quincy h 4 Netherton av
Gunnison Albert F (Hester C) letter carrier BPO h 31 Ellsworth av

CAMPBELL FUNERAL SERVICE
65 CABOT STREET
Telephone Beverly WA 2-1113
CHARLES E. CAMPBELL FRANK T. CAMPBELL

BEVERLY EVENING TIMES
Serving the Merchants of Beverly and the North Shore Since 1893

Guptill Bertrand F (Mary A) foreman Cambridge h 57½ Essex
Guret John tchr Wenham r 209 Hart BF
Gurley Arthur r 436 Rantoul
—Bernice M Mrs shoewkr Lynn r 415 Cabot
Gurman Saul (Eve) autos Wakefield h 56 Ober
Gurnard Manufacturing Co Inc Max Rubenstein pres & treas mach Airport rd
Gurney Gloria A rem to Maine
Gusoski Stanley H (Viola M) tech Bomac h 20 Fayette
Gurton Richard H (Joan) eng Wakefield h 2 Andover rd
Gustafson Elmer H (Helena E) rem to Tennessee
—Fred A (Angeline B) h 2 Bay
Gustavsen Miriam S tchr 502 Cabot h at Danvers
Gut Joseph (Alice M) foreman W Andover h 23 Cornell rd
Gutman John h 23 Kelleher rd
Gutterson George P (Ann A) h 83 Boyles
Guzowski William (Claudette T) elec Peabody h 19 Mason
Guething Reba N wid James H food supv Salem h 3 Fielder rd
Gwinn Charles M (Muriel P) elec helper GECo h rear 106 Colon
Gysan William H Rev (Inez D) head of dept religion and philosophy Endicott Junior College h 53 Lothrop

HAAPOAJA RAYMOND V (Judith) emp BHosp h 42 Bartlett
Habelow Leslie (Mildred) agt 303 Cabot h at Peabody
Hachey J Kenneth (Winona R) insp GECo h 25A Herrick
Hacker Paul atdt BHosp h (1) 32 Railroad av

MORGAN & DOUGLAS
—REALTORS—
BEVERLY SAVINGS BANK Bldg. Tel. WA 2-0885

Hackett Clyde C (Virginia M) methods planner GE Co h 21 Cedar
—Howard J diesetter Lynn r 27 High BF
—James G in U S Marines r 27 High BF
—Katherin M tchr 502 Cabot h at Peabody
—Marvin J (Mary A) div mgr TelCo h 27 High BF
—Mary E student r 27 High BF
Haddad Nicholas S (Ann M) project evaluation Boston h 40 Jordan
Haddrell Walter G (Laura M) (Importing Precision Tools & Gauges) 223 Essex h do
Hadley Alfred E (Sarah L) h 16 Madison av
—Alfred E Mrs (Sarah) died May 9 1960 age 70
—Carolyn B wid Russell B h 106 Lovett
—Frank J Jr (Amey A) slsman Boston h 17 Crestline cir
—Harold P (Sarah F) editor Salem h 17 Devon av
—John student r 24 Carver
—Robert A student r 24 Carver
—Robert W (Helen R) archt Boston h 24 Carver
—Sarah F Mrs nurse 17 Devon av r do
—Stewart R (Mary G) die bender Lynn h 99 Haskell BF
—William J (Elizabeth D) h 5 Lincoln
Haefner Janice E clk SEPInc r 4 Longview dr
—Philip D (Mary E) pipe fitter Boston h 4 Longview dr
Hagan Albert J (Beatrice D) oil system Boston h 5 Radcliff rd
Haggo William T rem to Boston
Hahlbeck Warren A (Carole R) rem to Pennsylvania
Haibon Edward M (Stella R) foreman USMC h 43 Balch
—Eleanor N married Thomas Marshall
—John E (Alicia) in U S Navy h 47 Pierson
—Thomas A (Nancy J) mach USMC h 52 Courtney dr
Haines David G (Janet P) tchr Wenham h 40 Greene
Hajdys Edward R student r 31 Whitney av
—Edward W (June R) trk driver 20 Oak BF h 31 Whitney av
—June Mrs emp 32 Broadway r 31 Whitney av
Hale Hazen G (Gail R) plant eng S Boston h 36 Hull
—House Book Shop (Mrs Doris E Cooper) 39 Hall
—House The museum 39 Hale
—Stanley B (Rochelle L) acct Danvers h 10 Thompson rd

TED C. SIHPOL
REAL ESTATE AND INSURANCE
YOUR FRIENDLY BROKER
221 CABOT ST. TEL. WA 2-1206 BEVERLY

Haley Edgar W (L Marjorie) supv Boston h 11 Montserrat rd
—Edna G tchr 6 Echo av r do
—Ethel L wid Irving W h 12 Tyler rd
—John C (Lorraine M) trk driver Lynn h 8 Blaine av
—Ruth A wid Ernest slswoman 226 Cabot h 32 Bow
—Violetta M wid Percy E h 780 Cabot
—William D (Mildred L) tester GECo h 15 Whitney av
Halifax Garden Co Harold L Chalifoux pres Mrs Winnifred C Vidito sec Mrs Elizabeth B Draper treas (Orchidvale) 68 Hart BF
Hall Arthur A (Irene K) sheetmetalwkr Lynn h 28 Putnam
—Asta h (10) 41 Elliott
—Audrey E Mrs officewkr 181 Cabot r 36 Wellman
Hall Brinley M (Elizabeth J) lwyr Boston h 218 Hart BF
—Carroll emp city h 38½ Broadway
—Donald F (Frances E) cost analyst Andover h 50 Longmeadow rd
—Doris B wid Edward C nurse 43 Washington h do
—Dorothy G Mrs multilithe opr USMC r (4) 131 Cabot
—Douglas H (M Louise) leatherwkr Danvers h 62 Putnam
—Earle S (Florence P) emp 140 Elliott h 26 Pratt av
—Edson (Agnes M) tester GECo h 754 Hale BF
—Florence Mrs library asst 32 Essex r 26 Pratt av
—Frederick W (Jane S) in U S Army r 157 Bridge
—Helga I wid Arnold P h 14 Highland av
—Horatio V died Oct 26 1960 age 62
—James A emp city h (4) 131 Cabot
—Jeffrey (Lorna L) mach opr Salem h 505 Cabot
—K Linda priv sec Boston r 754 Hall BF
—L Elizabeth tchr 23 Essex h 5 Bancroft av
—Lucie H wid Frederick h 13 Washington
—Luther M (Audrey E) car slsman Peabody h 36 Wellman
—Marion W h (11) 50 Broadway
—Mary E teletypesetter 108 Cabot h (2) 270 do
—May F wid Albert S h 365 Cabot
—Merton C mech SEPInc r 71 Cabot
—Mildred B wid Lawrence P shoewkr 221 Rantoul h 68 Cabot
—Mildred G h 71 Cabot
—Muriel Mrs h 587 Cabot

—Orla (Ruth G) dept mgr USMC h 18 Sturtevant
—Rita M r 14 Highland av
—Robert A clk Beverly Savings Bank r 18 Sturtevant
—Robert Clothes John R Connor mgr 25 Enon
—Sarah C wid David h (6) 32 Railroad av
—Wallace L (Anita M) steel hardener USMC h 188 E Lothrop
—Walter L (Abbie I) h 157 Bridge
—Warren M (Georgianna) staker Peabody h 8 Gage
—William W (Wha-ja) mgr 232 Cabot h 34 Dane
Hallahan Dorothea J asst supv Boston r 14 Lake Shore av
—William J (Frances A) civil eng Boston h 14 Lake Shore av
Hallice Florence J clk Salem h 5 Lenox
Hallinan Mark (Marion C) eng GECo h 17 Pine rd
Hallisey Edward F (Marguerite) apprentice plumber h 22 Roundy
—John J (Katherine G) mason h 6 Haskell BF
—Joseph M (Margaret A) h 11 Goodwin rd BF
Hallock James R (Nellie) h 6 Sunnycrest av
—Lawrence (Rita) rem to California
Halloran John F (Louise P) adv GECo h 20 Temi rd
—Russell A (Silva G) tech Salem h 27 Mulberry
Hallowell Samuel H (Julia A) account executive Boston h Hale BF
Halperin Joseph J (Dorothy S) clk Gloucester h 21 Shortmeadow rd
Ham Albert (Elizabeth) line insp M-EECo h 9 Fillmore
—Robert W (Elizabeth) rem to Texas
Hamerstrom John A (Carol M) dept mgr GECo h 15 Tyler rd
Hamilton C Virginia bkkpr 163 Cabot h 15 Columbus av
—Cecelia wid William r 27 Abbott
—Donald F (Alice) student h 10 Bresnahan ct
—Edith D Mrs dental asst (5) 163 Cabot r 21 Odell av
—Edward H r 146 Rantoul
—Edward H (Mary E) h 36 Front
—Florence E wid Robert B h 4 Somerset av
—Fred D died Sept 14 1960 age 78
—Gordon R (Edith D) repairman TelCo h 21 Odell av
—John D (Josephine) sterotype opr 108 Cabot h 22 Bosworth
—Kenneth G (Patricia E M) customers eng Salem h 57 Story av
—Laura E wid Fred D h 491 Rantoul
—Louis F r 34 Livingstone av
—Matthew E caretaker 345 Hale PC h rear 308 Essex

BEVERLY EVENING TIMES
Serving the Merchants of Beverly and the North Shore Since 1893

Hamilton
—Phyllis M clk Salem h 19 Giles
—Robert E (Dorothy M) co-ordinator Boston r 4 Somerset av
—Robert J student r 15 Columbus av
—Robert W (Louise F) printer Salem h 180 Hale
—William (Elsie M) h 5 Chapman ter
Hammell Joseph gas sta atdt Peabody r 5 Dodge
Hammer Charles C (Lillie H) treas Boston h Beaver Pond rd
Hammon Fredrick (Lillian) h 10 Judson
Hammond Chester A (Jean I) dispatcher Malden h 36 Lothrop
—Elizabeth P Mrs clk Boston r 43 Putnam
—Fred tchr BHS Sohier rd h at Wenham
—Frederick W (Irene C) material eng USMC h 15 Bertram
—George F (Effie M) h 3 Bancroft av
—Gregg P student r 43 Putnam
—Harold E (Susan F) guard USMC h 21 Newbury
—Henry E (Virginia A) PBX foreman Lynn h 4 Brimbal av
—Irene C Mrs broker Lewis Clark & Brown Realtors 275 Cabot r 15 Bertram
—James R (Hammond's Self Service Laundry) 8 Bow h at Marblehead
—John 3d tchr 6 Echo av r inq do
—John E (Elizabeth P) millwright USMC h 43 Putnam
—John E Jr (Janet A) supv SEPInc h 16 Oceanside dr
—Lulu Mrs r 26 Laurel
Hammond's Self Service Laundry (James R Hammond) 8 Bow
Hamor Beverly A married Donald Browning rem to Essex
—George G (Jacqueline) rem to Danvers
—George G (Jacqueline) shipper USMC h Foster's Point
—George R (Annette I) guard USMC h 8 Gardner
Hanagan James instr Beverly Trade School Sohier rd and tchr BHS do h at Watertown
Hancock Frank C (Essex Survey Service) (3) 275 Cabot h at Wenham
—John A (Barbara C) acct Salem h 17 Red Rock la
Hand John (Suzanne Y) lwyr Boston h off Hale

Handy Richard H (Priscilla F) (Shore Sales Co) 56 River and v pres Geo A Foster Inc 211 Rantoul h at Topsfield
Hangstefer James B (Alma J) pres Salem h 25 Colgate rd
Hankin Benjamin (Evelyn E) automotive parts sls man Salem h 36 Hale
Hanley James h 27 Baker av
Hanlon Bertram E died 22 1960 age 64
—Bertram F (Shirley L) emp USMC h 31 Hillcrest av
—Catherine J r 3 S Hardy
—Edward J (Margaret J) foreman USMC h 143 McKay
—Inez Mrs h 2 Stewart av
—Katherine R tchr 137 Bridge r 22 Elliott
—Margaret F h 22 Elliott
—Maureen N married Robert Crawford rem to Groton Conn
—Theresa H wid Bertram E h 3 S Hardy
—Walter R slsman Salem h 134 Bridge
Hannable D Walker (Ethel G) mach designer USMC h 66 Lake Shore av
—Donald K (Margaret) contr administrator USMC h 559 Cabot
—H Curtis (Marjorie R) foreman 140 Elliott h 99 Baker av
—Harry C h 48½ Hart BF
—Marjorie Mrs dental hygienist 173 Cabot r 99 Baker av
—Thomas W constrwkr 20 Oak BF h 161 Hart BF
—Thomas Mrs (Violet H) died Mar 22 1960 age 71
Hannah Shop The (Henry H Jacobson) greeting cards 196 Cabot
Hanners Anna L h 27 Pierce av
—Asenath W nurse BHosp r 18 Haskell BF
—John L r 27 Pierce av
—Roger W (Florence E) clk USMC h 18 Haskell BF
Hannibal Auto Sales (Russell E Hannibal) 199 Rantoul
—Auto Sales Service Center (Russell E Hannibal Jr) 362 Rantoul
—Russell E (Janet C) (Hannibal Auto Sales) 199 Rantoul h 506 Cabot
—Russell E Jr (Hannibal Auto Sales Service Center) 362 Rantoul r 506 Cabot
Hannon Aurore Y Mrs clk 182 Cabot r 13½ Prospect
—Eileen M office sec Boston r 17 Haskell BF
—Ernest R (Aurore Y) lastmkr 225 Rantoul h 13½ Prospect
—John J student r 17 Haskell BF
—Patrick J (Mary E) groom 345 Hale BF h 17 Haskell BF
—Walter r 13½ Prospect

Hanrahan Peter F (Jeanne A) slsman h 50 Amherst rd
Hansbury Bessie S office sec Boston h 133 Essex
—Harold F (Nora A) mach USMC h 425 Cabot
—Jean S married Joseph McCall rem to NY
—Leo R treas Finance Associates of Beverly Inc 263 Cabot h at Danvers
—Mary M wid John r 133 Essex
—Raymond S (Dorothy M) broker Boston h 11 Broadway
—Samuel J (Louise H) expeditor USMC h 8 Lakeview av
Hanscom Bernard W (Annette M) presser 277 Rantoul h 324 Elliott
—Ernest M (Fountain Head Studios) 152 Conant r do
—Florence K wid Dean W r 24 Woodbury
—Gladys E wid Alvin D h 152 Conant
—Harold D (Alice L) rteman Salem h 48 Conant
—Inez V r 24 Bates Park av
Hansen Christiane U student r 25 Vine BF
—Fred C student r 25 Vine BF
—Frithjof F (Lieselotte M) physicist Ipswich h 25 Vine BF
—Karin F married Paul Carr rem to Hyde Park
—Laura Mrs bkkpr Salem h 31 Lovett
—Madeline P wid Harold L nurse's aide BHosp h 14 Giles av
—Margaret I student r 25 Vine BF
—Sonja tel opr Salem h 13 Giles av
Hanson Benjamin B died Aug 4 1960 age 83
—Emma Mrs r 42 Thorndike
—George W (Bertha G) mason USMC h 25 Fairview av
—Gwendolyn M Mrs binder 38 Cabot r 9 Winthrop av
—Harry treas North Shore Gas Co 223 Cabot and treas Merrimack Essex Electric Co do h at Waban
—John L (Gwendolyn M) h 9 Winthrop av
—John R lubricator 211 Rantoul r 9 Winthrop av
—Lloyd interior decorator r 43 Essex
—Robert (Carol) maintman 32 Essex h 11 May
—Yvonne D housekpr r 34 Atlantic av
Harbick Dorothy C wid George E h 1 Iverson rd
—Edward W lobsterman Marblehead r 1 Iverson rd
Hardenbrook Anna H wid Nathaniel H h (8) 66 Herrick
—N Harrison (Gertrude E) eng Lawrence h 13 Gary av
Hardiman John J (Joan P) gardener Manchester h 7 Longview ter

BOYD ROBERTS WALTER S. FLINT Insurance Agency, Inc.
Real Estate-Rentals BOYD ROBERTS, Pres.-Treas.
170 CABOT ST. Tel. WA 2-0786 Res. 45 NEPTUNE ST. Tel. WA 2-2511

Harding Albert r 436 Rantoul
—Arthur T (Marion L) airline pilot Boston h 28 Kernwood Heights
—Charles H (Marion G) trk driver USMC h 206 Hale
—Charles W (Priscilla P) eng GECo h 24 Bertram
—Chester L (Helen C) in USCG h Bay View av
—Dorothy office sec Danvers r 24 Federal
—George T slsman r 67 Hull
—Hazel M Mrs mgr 268 Cabot r 56 Bisson
—John B (Hazel M) slsman h 56 Bisson
—Marilyn L Mrs h 47 Federal
—Mary Mrs h 14 Pleasant
—Mary A r 51 Odell av
—Richard D (Marie D) slsman 211 Rantoul h 24 Federal

Hardison Charles W (Rita G) expeditor GECo h 11 Parsons dr

Harkins Edward F tchr Marblehead r 457 Rantoul
—John (Sarah M) h 457 Rantoul
—John F painter r 457 Rantoul

Harlow Arthur J (Ethel H) h 23 Chapman
—Florence E wid Roy F h 14 Chapman
—Merle Mrs h 51 Bridge
—Waldo T (Mary B) h 25 Chapman

Harmaala Ellen clk 12 Lothrop r 13 Jasper
—John O died May 4 1960 age 54
—Wilma H wid John h 13 Jasper

Harmon Charlotte C wid Vincent W housekpr r rear 709 Hale BF

Harney Jean E dental asst (7) 163 Cabot r 97 Corning
—Joseph H (Barbara N) sls supv NY h 14 Palmer rd
—Julie tchr 415 Rantoul h at Marblehead
—Robert F (Dianna) rem to Berkeley Calif
—Wilmont M Jr (Silvia) finisher Danvers h 10 Mulberry
—William T (Bessie F) tax acct 97 Corning h do

Harpole Phyllis M Mrs h 9 Lothrop

CAMPBELL FUNERAL SERVICE
65 CABOT STREET
Telephone Beverly WA 2-1113
CHARLES E. CAMPBELL FRANK T. CAMPBELL

BEVERLY EVENING TIMES
Serving the Merchants of Beverly and the North Shore Since 1893

Harrigan Barbara L clk USMC r 74 Lothrop
—Florence K wid Paul J furn rms 42 Thorndike and 74 Lothrop h do
—John L (Jean Ann) gen foreman Ipswich h 43 Central
—Paul B clk USMC r 74 Lothrop
—Pauline J med sec BHosp r 74 Lothrop
Harriman Harold F (Ellen B) treas Cambridge h 7 Dartmouth
—Howard S (Eva M) auditor B&M h 26 Amherst rd
—Isabel B tchr BHS h 21 Highland av
—Raymond S (Ruth M) serviceman 4 Colon h 12 Charles
Harrington Albert J (Dorothy G) (Harrington's Service Station) 25 Cabot h 35 Mason
—Anna M Mrs waitress Peabody h 3 Bresnahan ct
—Arthur S (Verna M) mgr 252A Cabot h 5 Central
—Caroline Mrs clk Salem h 24 Hull
—David T (Frances) mach USMC h 51 Simon
—Frances E (Ethel M) h 68 Lake Shore av
—Francis P (Evelyn M) mach opr Salem h 13 Lenox
—Francis X (Kathleen L) purchaser Cambridge h 19 Cornell rd
—Frank r 9 Park
—George J (Sarah T) mach USMC h 14 Lyman
—George J 3d in U S Air Force r 14 Lyman
—Harriett A wid Frank N died Oct 2 1960 age 92
—Helen R tchr 164 Hale r at Peabody
—John (Elizabeth) emp B&M h 100 Lovett
—John H (Eleanor F) slsman 211 Rantoul h 64 Lake Shore av
—Margaret M emp GECo r 98 Lovett
—Paul F (Evelyn) mach Lawrence h 17 Folger av
—Sarah A lamp opr SEPInc h 401 Cabot
—Sarah T Mrs slswoman Salem r 14 Lyman
—Teresa E tchr Salem h 9 Knowlton
—Verna M Mrs clk 146 Cabot r 5 Central
—William T (Joanne A) clk USMC h 5 Doane av
Harrington's Service Station (Albert J Harrington) 25 Cabot

For any form of Insurance call

FORNESS & MORGAN, INC.

BEVERLY SAVINGS BANK Bldg. Tel. WA 2-0885

FUEL OIL
COAL . . . COKE
OIL HEATING EQUIPMENT
Tel. WA 2-7111 OR PI 4-5500
PICKERING
SINCE 1838

Harris Anne M wid John J died Sept 10 1960 age 84
—Calista M wid John H h 25 Bow
—Florence Mrs died Jan 13 1961 age 75
—Joanne A student r 30½ Bisson
—John H Jr (Miriam F) pryrometerman GECo r 25 Bow
—Maurice R (Katherine E) foreman USMC h Foster's Point
—Ralph C (Betty S) supv GECo h 30½ Bisson
Harrison Alfred W (Alma M) rte slsman h 42½ Cabot
—Carter H (Sallie B) banker Salem h 449 Hale
—Clara T Mrs emp GECo h 88 Cabot
—Hollis (Helen B) h 529 Essex
—Hollis U (Evelyn R) pipefitter GECo h 2 Judson
—Laurie A married Charles St Lawrence rem to New Hampshire
—Marion E Mrs nurse BHosp r 431 Cabot
—Patricia A hairdresser Salem r 5 Prospect
—Philip W (Marion E) trk driver Salem h 431 Cabot
—Robert L (Jacqueline A) clk Danvers h 5 Bay
—Robert R h 25 Mill
—Rodger mach Danvers r 5 Prospect
—William A (Jessie L) trk driver Salem h 16 Dane
Harron Elbert J (Anne M) tchr Revere h 8 Chipman rd
Hart Agnes E tchr Chelsea h 38 Ober
—George R (Lorretta M) purchasing agt SEPInc h 120 Herrick
—John D (Patricia J) stock clk Salem h 48 Hillcrest av
—Margaret emp Mrs Naneen M Shaw r 427 Hale
—Ross W (Emily D) carp h 18 Pond
Harting Martha T Mrs office sec (12) 173 Cabot r 12 Oceanside dr
—Robert A (Martha T) experimental mech Bomac h 12 Oceanside dr
Hartley Frank (Helen E) pres North Shore Machine Co Inc 109 Park h 23 Belmont
—Gordon L (Mary J) treas North Shore Machine Co Inc 109 Park h 6 Oceanside dr
Hartman Warren A mech 211 Rantoul h at Danvers
Hartnett Charles A (Thelma A) draftsman GECo h 59 Brimbal av
—Joseph J (Florence A) eng GECo h 29 Andover rd
Hartt Dorothea L wid Albert P h 21 Amherst rd
Hartung Frederick A (Florence A) patternmkr Lynn h 72 Lothrop

Hartwell Cecilia L wid William J h 11 Taft av
—George F r 11 Taft av
Harvey Charles A (Phyllis B) foreman Danvers h 16 Bertram
—Joyce C bkkpr The Beverly Nat Bank 240 Cabot h at Manchester
—Margery D multilith opr USMC r 10 Longmeadow rd
—Sheldon D (Ann G) supv GECo h 1 Jewett rd
—Willa P Mrs h 10 Longmeadow rd
—Wilmont M (Dorothy M) mach GECo h 1 East
Harwood Bartlett (Serita B) lwyr Boston h off 143 West BF
—George W (Ruth P) h 9 Washington
—Kingsbury A tile and linoleum Gloucester r 9 Washington
—Richard F (Marjorie A) eng Andover h 182 Dodge
—William B (Jane A) photographer Boston h 10 Red Rock la
Haskell Daniel L (M Louise) h 3 Goldsmith av
—David E (Caroly) rem to Danvers
—Frederick L in U S Army r 3 Goldsmith av
—George L constrwkr r 3 Goldsmith av
—Grafton P (Faye M) clk USMC h 63 Ellsworth av
—John L (Catherine R) sls eng Boston h 35 E Corning
—Margaret F h 16 Whitney av
—Mildred E Mrs h 492 Cabot
—Myrtle W Mrs cafeteriawkr 502 Cabot r 4 Remick av
—Norman P (Barbara A) carp h 34 Walcott rd
—Paul N r 16 Whitney av
—Richard T (Myrtle W) h 4 Remick av
—Richard T Jr (Marion R) mgr warehouse Charlestown h 3 Alden rd
—Ripon W (Jessie D) mgr personnel development GECo h 201A Dodge
—William A leatherwkr Peabody 492 Cabot r do
Haskins Harold J (Mathilda L) h 4 McKinley av
—Harold J Jr (Ann) rem to Magnolia
Haslegrave Marie Mrs h 4 Woodbury
Hassmer Warren tchr Endicott Junior College r 23 Oak BF
Hatch Barbara R nurse BHosp Herrick c Heather r do
—Elmer F (Marjorie C) slsman Lynn h 49 Cogswell av
HATCH ERNEST E (Gertrude) asst v pres Beverly Trust Company 165 Cabot tel WA 2-1024 h at Lynnfield—See p 45
—Francis W Jr (Serena M) ins Boston h Preston pl BF
—Helen L Mrs r 3 Chestnut
—Leonard E (Lorraine A) in U S Navy h 156 Park

BURSAW OIL CORPORATION
FUEL OIL and OIL HEATING EQUIPMENT
COLONIAL ROAD, SALEM Tel. PI 4-4200

—Margaret A wid Elmer F died Dec 10 1960 age 68
—Mary C wid Roy P h 22 Thorndike
HATCH WILLIAM J (Dolores C) carpenter and builder 2 Goodyear tel WA 2-1014 h do
Hatfield Herman S (Marjorie) mach Lynn h 19 Bartlett
Hathaway Bradford W (Yolanda A) trk driver Peabody h 11 Gregg
—Chester A (Bernice A) h 44 Ellsworth av
—Chester D (Ella G) draftsman USMC h 8 Taft av
—R V Electric Co (Robert V Hathaway) 204 Rantoul
—Richard N (Elaine J) mech Salem h 5 Chase
—Robert V (Mary E) (R V Hathaway Electric Co) 204 Rantoul and elec contr 140 New Balch h do
—William E (Eula M) parts mgr 4 Colon h 87 Bridge
Hausmann Carl T (Mary E) acct GECo h 2 Yale blvd
Haven Edna P wid Charles H h (4) 70 Corning
Havian Victor (Marilyn) acct Boston h 406 Elliott
—Victoria wid Joseph r 171 Essex
Haviland Henry J (Louise H) h 280 Dodge
Hawk Roger H (Jane C) personnelman GECo h 23 Colgate rd
Hawkey Burton A (Helen R) gas sta atdt 389 Cabot r 11 Woodland av
—Einar G (Helfrid V) mach 140 Elliott h 6 Shortell av
Hawkins B Wentworth (C Jean) rem to Lynn
—Nellie wid Ralph W h 18 Wellman
Hawthorne Durell G rem to NY
—Durell G Mrs (Hope E) died July 14 1960 age 60
—Paul B rem to NY
Hay Edith F wid Walter L h 15 Arlington av
—Madeline R wid Dana P h 680 Cabot
—Robert S (Joan I) cable splicer M-EECo h 4 Lenox
—Warren H chemical eng SEPInc r 15 Arlington av
Hayden Dean A (Helen G) eng TelCo h 6 Gary av
—Linda D student r 6 Gary av
—Mary E nurse BHosp Herrick c Heather r do
—Steward auditor Beverly Trust Company 165 Cabot h at Newton

LEE HERSEY OIL CO.
Headquarters For WALTHAM Heating & Cooling
114 ELLIOTT ST. BEVERLY, MASS.
TEL. WA 2-1464 - NIGHT TEL. WA 2-6705

BEVERLY EVENING TIMES
Serving the Merchants of Beverly and the North Shore Since 1893

Haydon Frederick S rem to Florida
—Margaret K Mrs h 29 Atlantic av
Hayes Bessie A wid Fred A r 32 Western av
—Corinne M (Hayes Music Store) 250½ Cabot h at Wenham
—Donald J (Anita V) store mgr Salem h 14 Netherton av
—Donald P (Barbara M) emp city h 61 Sohier rd
—Elizabeth A clk Boston r 733 Hale BF
—Elizabeth H clk TelCo h 13 Blake
—Ellen A nurse Salem r 12 Riverview
—John E Jr pres-treas Colonial Cafe Inc 306B Cabot h at Portland Me
—John R (Ada N) slsman Boston h 18 Exeter rd
—John T carp Salem h 12 Riverview
—Lawrence J (Alice M) supv SEPInc h 7½ Edwards
—Lottie wid John E clk of corp Colonial Cafe Inc 306B Cabot h 150 Bridge
—Madeline S utility opr SEPInc r 13 Blake
—Marion K clk TelCo r 13 Blake
—Michael (Anne N) priv chauf Manchester h 733 Hale BF
—Music Store (Corinne M Hayes) sheet music 250½ Cabot
—Paul E (Carol L) sailmkr Marblehead h 518 Cabot
—Paul M (Dorothy M) mgr Salem h 13 Radcliff rd
—Richard G (Dorothy M) fieldman Boston h 10 Conner rd
—Robert slsman 4 Colon h at Marblehead
—Robert N (Catherine P) supv Bomac h 41 Cogswell av
—Stanley G (Edith H) (Stanley G Hayes Insurance Agency-Realtor) 5 Broadway h at Wenham
HAYES STANLEY G INSURANCE AGENCY-REALTOR (Stanley G Hayes) real estate and insurance 5 Broadway tel WA 2-6600 res tel HOward 8-4923
—Stanley I (Theresa P) sailmkr Marblehead h 11 Spring
—T Vincent (Marjorie M) civil eng Boston h 101 Odell av

The Quality Press of Beverly, Inc.
COMMERCIAL PRINTING – LETTERPRESS & OFFSET
25 SCHOOL STREET Tel. WA 2-0700 BEVERLY, MASS.

McQUEENY'S ELECTRICAL CONTRACTORS
Tel. WA 2-0674 ELLIS SQUARE, BEVERLY, MASS

—Thomas E (Thomas E Hayes Co) and treas Gamble & Hayes Inc 325 Rantoul h at Marblehead
—Thomas E Co (Thomas E Hayes) clothing mfrs 325 Rantoul
—Timothy J (Mary E) adv slsman 109 Cabot h 30 Prospect
—Walter P (Ruth W) in U S Army h 33 Whitney av
Hayes William J Jr (Ann J) lwyr Wakefield h 25 Chipman rd
Hayford Arnold D (Muriel E) caretaker George L Batchelder and emp GECo h 719 Cabot
—Robert N winder GECo r 719 Cabot
Haynes Francis E (Anna C) foundrywkr USMC h 47 Railroad av
—George H emp 117 Elliott r 25 Railroad av
—Herbert H clk USMC r 25 Railroad av
—James (Donna) rem to Boston
—James W (Elizabeth S) eng GECo h 27 Crestline cir
—Rollin F (Carolyn C) slsman Salem h 12 Mark rd
Hays Elizabeth A wid Daniel S r 273 Rantoul
Hayward Howard W (Corrine A) mach atdt SEPInc h 18 New Balch
Haywood Henry (Georgia O) rem to Brookline
—Robert R tchr Winchester h 23 Oak BF
Hazard Edgar W (Helen F) mach designer Ipswich h 7 Concord ter
Hazell George M (Anita M) insp Amerac Inc h 749 Hale BF
—Warren J (Alma E) insp GECo h 32 Carver
Hazelton Eva M r 7 Central
—Una L h 7 Central
Hazzard Robert E (Theresa) maintman 117 Elliott h 105 do
Heald Harold F (Frances I) h 9 Clark av
Healey Catherine researchwkr USMC r 11 Mason
—Fredrick D mach USMC h 11 Mason
—Fredrick D Mrs (Margaret) died Sept 19 1960 age 58
—Frederick D Jr (Lois M) custodian 164 Hale h 50 Winthrop av

Greenlaw Electric Co. 7½ and 9 WALLIS ST. Telephone WA 2-0336
MODERN ELECTRICAL APPLIANCES, HOUSE AND FACTORY LIGHTING, POWER and HEATING INSTALLATION
Our Years of Experience Guarantee You the Best of Service

TIMKEN
Silent Automatic
BOOMA - BREED, INC.
OVER 25 YEARS
OF DEPENDABLE SERVICE
TIMKEN Rotary Burners
FUEL OILS
Safe-Comfortable
OIL HEAT
LY 2-1580, PI 4-4211 or Enterprise 5728 No Charge

Healey
—J Edwin (Elizabeth R) treewkr 9 Story av h 16 Davis
—John D (June B) lab tech MHInc h 30 Story av
—Joseph R (Joan M) rem to Lawrence
—Phyllis M priv sec Lynn r (2) 32 Railroad av
—Thomas J (Agnes B) mach Salem h 29 Cross
—Vincent D (Margaret E) slsman Salem h 4 Wendgail ct
Healy John J Jr (Lucy E) supv Lawrence h 8 Lindsay av
Heaney William A (Pauline E) h 15 Ives
Heaphy John D (Barbara J) asst junior eng Boston h 60 South ter
—John F (Elizabeth L) investigator (33) 191 Cabot h 62 South ter
—Mary F wid Michael F r 135 Bridge
Heaphy Matthew S (Mary E) lwyr Boston h 4 Evergreen dr
Hearn Edward A (Bertha M) h 86 Bisson
—Mary D Mrs office mgr 356 Rantoul h 321 Cabot
Heart Marion steno Boston r 38 Ober
Heath C G Co (Clarence G Heath) 7 Salem rd S
—Clarence G (Ingeborg H) (C G Heath Co) 7 Salem rd S h do
—Ernest M (Katherine H) r 16 Herrick st ext
—Medbury (Anna Maria) mech eng USMC h 16 Herrick st ext
—Wallace N (Mary A) emp 117 Elliott h 21 Bartlett
Hebert Robert P (Germaine R) mach opr SEPInc h 6 Northwood rd
Hector Edith A h 332 Cabot
Hedblom Albert mgr 386 Cabot h (4) 270 do
—Hugo L (Martha E) (Miss Beverly Diner) 386 Cabot r inq do
Heeley Roland (Mary L) emp atomic power dept USMC h 24 Princeton av
Heenan Mary A wid J Fred r 350½ Cabot
Heffernan Alvin J (Mary Y) painter USMC h 17 Blaine av
—Francis D (Jeannette R) mgr Salem h 8 Columbia rd
—Henry G r 245 Cabot
—James C (Marie J) eng Danvers h 11 Beacon
—Ruth office mgr 226 Cabot r 2 Newbury
Hegarty Robert R (Mary E) h 7 Beaver
Heger Kathleen M office sec Salem r 196 Brimbal av
—Richard A (Nora C) supv Salem h 196 Brimbal av

BOYD ROBERTS WALTER S. FLINT Insurance Agency, Inc.
Real Estate-Rentals BOYD ROBERTS, Pres.-Treas.
170 CABOT ST. Tel. WA 2-0786 Res. 45 NEPTUNE ST. Tel. WA 2-2511

Heifart William D (Joan M) in U S Army h 54 Laurel
Heigh Catherine J wid Francis W h 33 Thorndike
—Francis W Jr (Natalie M) eng Cambridge h 64 Conant
Heimbach Warren W (Jacqueline A) researcher Charlestown h 228 Hale
Hein-hansen Axel (Barbara F) acct Boston h 24 Pearl st ext
Heitz William E (Arlene S) tchr Hamilton h 6 Grant
Heldack John M V (Elizabeth M B) dept mgr GECo h 33 Colgate rd
Hellard Richard W (Mary R) opr Boston h 5 Winthrop av
Hellen Emily C Mrs h 4 Wentzell av
Heller Christa M rem to NY
—George (Joan I) tireman Chelsea h 45 County Way
Hellman Wesley J (Phyllis J) prod controller Salem h 4 Lakeview av
Hemenway Mary E wid Ralph r 84 Corning
—William W (Mary J) clk USMC h 84 Corning
Hemeon Jordon R mech 381 Rantoul r 338 do
—Leslie S IBM opr r 16 Kernwood av
Hemstad Norman O (Dorothy M) maintman BHosp h 14 Friend
Henderson Austin B (Pauline C) eng Boston h 45 Abbott
—Austin B Jr gardener r 245 Cabot
—Donald C (Florence E) elec Salem h 106 Hale
—Douglas L (Barbara L) ironwkr Lynn h 44 Baker av
—Ernest B (Eleanor P) pres Henderson & Herndon Tree Co Inc 9 Story av h 245 Essex
—Fay student r 245 Essex
—Harold J gen mgr 465 Rantoul h at Salem
—Leroy P (Elizabeth S) h 1 Priscilla rd
—Marjorie E wid Richard E nurse 1 Monument sq h (6) 15 Ives
—Mary E wid Alex S mach opr SEPInc h 29 Foster dr
—Oliver T (Jacquelyn L) tester GECo h 441 Cabot
—Richard B (Marvette E) rem to Topsfield

CAMPBELL FUNERAL SERVICE
65 CABOT STREET
Telephone Beverly WA 2-1113
CHARLES E. CAMPBELL FRANK T. CAMPBELL

BEVERLY EVENING TIMES
Serving the Merchants of Beverly and the North Shore Since 1893

Henderson
—William P (Marie Ann) treas Henderson & Herndon Tree Co Inc 9 Story av h 1 James
—& Herndon Tree Co Inc Ernest B Henderson pres William P Henderson treas tree surgeons 9 Story av
Hendricks John F (Marguerite M) foreman USMC h 15 Fairview av
—John F Jr in U S Air Force r 15 Fairview av
—Nancy E tchr Hamilton r 15 Fairview av
—Paul V (Patrice M) rem to Hawaii
Hendrickson Elbert L (Bertha L) estimator Boston h 12 High BF
—Thomas A student r 12 High BF
Henebury Robert L (Beatrice M) custodian 3 Essex h 35 Cabot
Hennessey Alice supv 6 Echo av r do
—Anne F nurse BHosp Herrick c Heather r do
—Donald F (Barbara L) tool chaser USMC h 50 Stone
—Ellen J student r 5 Parramatta rd
—Hazel B wid Timothy R h 26 Kelleher rd
—Helen Mrs h (7) 93 Elliott
—Janice D married Ernest Dow rem to Maine
—John P (Lillian F) stock clk USMC h 46 County Way
—Katherine F wid Patrick J rem to to Marblehead
—Katherine K wid Joseph A tchr 12 Pickett h off 691 Hale BF
—Leonard J (Rose) teller Boston h 5 Parramatta rd
—Lila B tchr BHS Sohier rd h at Melrose
—Patricia clk Salem r 46 County Way
—Paul L (Mary A) security trader Boston h 14 Spring
—Rose Mrs clk Beverly Savings Bank r 5 Parramatta rd
Hennessy Arthur C (Eleanor) steam fireman Peabody h 82 Essex
—Dorothy M emp U S Govt h 18 Pleasant
Henrikson John H (Doris B) mach GECo h 24 Mulberry
—Judith C student r 24 Mulberry

MORGAN & DOUGLAS
—REALTORS—
BEVERLY SAVINGS BANK Bldg. Tel. WA 2-0885

Henry John F (Rollande) emp 303 Cabot h at Salem
—& Son (Henry E Latorella) used cars 15 River
Henry's Super Market (Henry C Swanson) and Leo A Marquis) 588 Cabot
Henshall Brian D (Shirley) eng Wilmington h 16 Wellesley rd
Henshaw Arthur (Patricia) mach Peabody h 19 Dane
—Linda clk USMC r 19 Longview dr
—Wallace L (Helen M) h 1 Hooper av
—Wallace N (Thelma I) slsman h 19 Longview dr
Hentschel Max P trucking 44 Kernwood av h do
—Paul A (Mary V) trucking 23 Kernwood av h do
Henwood Donald G (Adelaide R) h off 45 West BF
Hepburn John G (Ellen L) draftsman Boston h 19 McKinley av
Herbert Studio (Herbert W Lipson) photographer 28½ Chern
—William C (Mary S) chemicalwkr HMInc h 127 Water
Herd William (Kathryn C) h 23 Wallis
Herdeg Donald F (Esther R) eng USMC h 21 Arlington av
Herlihy Gerald J (Jane A) mach opr Salem h 21 Sunset dr
—John F (Louise A) mach USMC h 12 Old Farm rd
—William V (Claire A) foreman Salem h 11 Judson
Hermanson Eric W (Ruth I) furrier Boston h 30 Greene
—John (Jennie L) diemkr Lynn h 9 Corning
Hern David slsman 443 Rantoul h at Newton Center
Herndon Bailey W died Dec 30 1960 age 74
—Charlotte A wid Bailey W h 44 Cross
—Grace wid Richard S clk 54 Dodge h 3 E Corning
—James O (Helen E) lineman Danvers h 9 Ray
Herrick Barbara F student r 24 Giles av
—Carl E (Mollie B) h 24 Thorndike
—Clara F h 12 Boden
—Constance G Mrs office sec (12) 222 Cabot h at Manchester
—Earle F (Sorine J) eng Danvers h 24 Giles av
—Esther office sec MHInc r 21 Bancroft av
—Grain Co (George H Parker Grain Co) 58 Park
—Henrietta S wid Willard R h rear 29½ Corning
—Jennie C wid Walter W h 21 Bancroft av
—Lawrence E (Rita A) driver 44 Dodge h 128 Rantoul

ERNEST & ERNEST B. WRIGHT
FUEL OILS - BURNER INSTALLATION and SERVICE
TEL. WA 2-0764 ICE CUBES TEL. WA 2-7730
OUR TRUCKS SERVE YOU DAILY - Office and Res. 24 Odell Ave., Beverly

TED C. SIHPOL
REAL ESTATE AND INSURANCE
YOUR FRIENDLY BROKER
221 CABOT ST. TEL. WA 2-1206 BEVERLY

Herrick Luther K (Hazel V) lwyr Boston h 7 Warren
—Mary E h 31 Pratt av
—Myra L dean of women Medford r 31 Cressy
—Philip D (Zetta J) physician 1 Monument sq h at Wenham
—Sorine J Mrs sec to treas BHosp h 24 Giles av
—Vernon O (Carrie A) h 31 Cressy
—William (Sara) h 21 Federal
Herring Philip C (Agatha) h 61 Conant
Hersey Cynthia L student r 13 Colonial rd
—Daniel D h 113 Dodge
—Daniel D (Madith M) mach USMC h 43 Glidden
—Dorothy G asst city clk (14) 191 Cabot h 37 Bridge
—Dorothy M Mrs nurse's aide Salem h 456 Essex
—Ermini wid Isreal I h 47 Hillside av
—Gardner F (Alice M) chef Wakefield h 11 Fayette
—Gardner R (Marie) trk driver Lynn h 25 Kernwood Heights
—Glenwood I (Eileen S) dentist 22 Broadway h do
—Helen S Mrs shoewkr 103 Rantoul h 20 Pond
HERSEY LEE OIL CO INC Leland L Hersey pres fuel oils heating and ventilating 114 Elliott tel WA 2-1464 night tel WA 2-6705—See foot lines
HERSEY LELAND L (Margaret A) pres Lee Hersey Oil Co Inc 114 Elliott tel WA 2-1464 h 13 Colonial rd—See foot lines
—Leonard R (Susanne) in U S Navy h 37 Railroad av
—Margaret A Mrs nurse 13 Colonial rd r do
—Ralph H Jr (Dorothy M) trk driver Salem h 456 Essex
—Warland tchr BHS r 20 Pond
Herzog Richard A (Agnes M) h 32 Washington
—Robert E (Gladys E) state trooper h 22 Pickett
Hesson James R (Dolores A) service opr 44 River h 14A Guild rd
Hett Helen M rem to Pennsylvania
Heurlin Francis W (Mildred J) rem to Hamilton
Hever Frank J (Louise R) mach USMC h 57 Odell av
Hewins Florence M wid Joseph K housekpr r 980 Hale BF
Heyman David C (Judith) interne BHosp Herrick c Heather r do
Heyworth Sophia M wid Henry W h (1) 45 Balch
—William H A died Apr 19 1960 age 77
Hibbard Charles M Jr (Florence) broker Salem h 64 Glidden

Hickey Alma wid Ernest L h 2 Norge rd
—Joseph F (Mary G) executive Peabody h 26 Colgate rd
—Myrtle I clk USMC r 120 New Balch
Hickford Albert J h 481 Elliott
Hickman Ernest (Mary) rem to Middleton
Hicks Richard G (Edith D) letter carrier Wakefield h 37 Hathaway av
Hi-Da-Way Greenhouse & Flower Shop (Boyd and Mrs Blanche E Roberts) 49 Neptune
Higby M Louise Mrs nurse 340 Essex r do
—Thomas L r 19 Beckford
Higgins Charles W (Mary E) h 22 Hayes av
—Charles W Jr (Roberta T) supv BHosp h 53 Brimbal av
—Joseph E (Gladys M) foreman Lynn h 14 Winthrop av
—Lawrence O (Karen J) rem to New Jersey
—Richard L (Marion L) sta eng Lynn h 16 Story av
—Roberta Mrs nurse BHosp r 53 Brimbal av
High Fashion Beauty Salon (Raymond Merrill) 268A Cabot
Hill Allen physician 24 Abbott h at Hamilton
—Carl D (Elizabeth A) h 123 Hale
—Cecil M (Idella T) tel repr TelCo h 5 Old Farm rd
—Charles E (Helen M) rem to Everett
—Hayden I (Anna A) wallpaper Lynn h 186 Brimbal av
—Henry A h 12 Hayes av
—Margaret supv TelCo h 30 Broadway
—Montrose E (Mary E) (Monty's Service Station) 586 Cabot h 10 Old Farm rd
—Natalie E Mrs emp Bomac r 25 Friend
—Norman W (Eleanor H) eng Danvers h 12 Herrick
—Pamela O married John Flauson rem to Pennsylvania
—Paul C rem to Everett
—Paul M (Leona D) draftsman USMC h 8 Hayes av
—Raymond S (Natalie E) h 25 Friend
—Robert B (Mary E) burner Peabody h 39 Pratt av
—Robert D (Olive L) rem to Salem
Hillard James r 10 Gage
—Nina Mrs stockroom USMC h 10 Gage
Hiller Chester A Jr (Alberta M) eng (25) 191 Cabot h 11 Courtney dr
—Donald C maintman MHInc r 287 Essex
—Marion R Mrs waitress 231 Cabot h 287 Essex
—Sandra L corsetiere Peabody r 287 Essex
Hillery Carolyn A h rear 37 Washington
—Homer F (Marion L) asst funeral dir 9 Dane r 10 Myrtle

BEVERLY EVENING TIMES
Serving the Merchants of Beverly and the North Shore Since 1893

Hillhouse Elsie G wid John W h 27 Swan
Hilliard David J (Beverly F) baker Boston h 4 Beverly Hills av
—Harry I (Etta E) supervisory asst GECo h 63 Brimbal av
—John E (Gladys) emp 223 Cabot h 29 Vestry
—Robert C (Margaret T) rem to Hampton Falls N H
—Ronald E r 29 Vestry
Hillyard Donald H (Jill E) student h 412 Cabot
Hillyer Stanley H (Laura) management consultant Boston h 32 Prince
Hilpert Alice L Mrs office sec 366 Cabot h 24 Swan
—Sheila J teller Beverly Co-operative Bank r 24 Swan
Hilton Atwood (Edith A) carp Salem h 90½ Essex
—Austin H Jr (Leontine M) meat cutter Saugus h 19 MacArthur rd
—Edward (Charlotte) trk driver 32 Roundy h 3 Roosevelt av
—Elizabeth I nurse BHosp Herrick c Heather r do
—Esmond W (Helen F) maintman Lynn h 197 Cabot
—Frank far Hamilton h 37 Northern av
—John A (Shirley) acct CBS h 9 Burton av
—Linda M student r 8 Summer
—Robert J (Mary A) gardener 14 Colon h 35 Beckford
—Robert J Jr (Julia M) trk driver USMC h 8 Summer
Hiltonen Edward V (Mabel B) leatherwkr Salem h 19 Marsh av
Hiltunen Charles T (Loretta J) carp 141 Hale h do
—Charles T Jr student r 141 Hale
—Clark student r 141 Hale
Him Grace married Armand Jutras rem to Danvers
—James student r 11 Longview dr
—Jew-She wid Soo Hoo h 11 Longview dr
Hinch Wallace H (Natalie H) rem to Marblehead
Hinckley Alfred A (Yvonne C) research chemist MHInc h 22 Warren
—Kathleen M office sec 640 Hale PC h at Salem
—Sandra J priv sec Boston r 99 Corning
—Wilfred E mgr 133 Brimbal av h 99 Corning
Hincman Henry J (Carol L) leatherwkr Salem h 18 Lovett
Hinds George W (Clemence T) rem to Danvers
—Goldia S wid William H h 5 Kernwood av

Hines Frances G wid John P died May 6 1960 age 84
—Genevieve Mrs h 16 May
—Ruth G tchr Everett h 154 Bridge
—Theodosia died May 8 1960 age 90
Hingston Dorothy R tchr 20 Eisenhower av h at Marblehead
Hinkley Alice W h 8 Chapman
—Clarence E r 8 Chapman
—Fannie C r 8 Chapman
—Mabel A wid Elmer F companion h 22 Arlington av
Hinson Perry C (Leona R) shoewkr 103 Rantoul h 28 Bennett
Hirano David Y Rev pastor The First Baptist Church in Beverly h 36 Stone
Hirst Joseph (Ida B) painter USMC h 14 Fairview
Hirtle George A (Margaret E) mech Danvers h 9 Fayette
Hislop Lawrence J assembler Salem r 131 Bridge
Hitchcock Ellwood M (Hazel L) mach GECo h 15 Liberty
Hitchings Edward C (Eleanor P) optical instrumentmkr Boston h 488 Essex
—Faith shoewkr 103 Rantoul r 4 Charles
—Gordon A (Elizabeth F) mach USMC h 65 Trask
—Hollis (Marguerite E) lastmkr Andover h 4 Charles
—Kenneth H (Louise D) shoewkr N Andover h 15 Creek
—Ralph L r 4 Charles
Hoak Frank M r 8 Roosevelt av
—Roderick M (Evelyn F) mach opr USMC h 8 Roosevelt av
Hoar Adon R personnel mgr USMC h 6 Morgan rd
—William M Jr (Dorothy M) slsman Boston h 29 Princeton av
Hobbs Bessie B wid Ross F h 41 Kelleher rd
—Donn R (Maxine D) rem to Bellevue Ohio
—Elsie M wid Chester B r 527 Essex
—Hervey W h 43½ Wallis
Hoberg Ralph P (Dorothy E) draftsman Salem h 12 Country dr
Hodgdon Clifton R (Thelma A) toolmkr Boston and (Cove House) 264 Hale h do
—Elizabeth clk 545 Cabot h 45A Broadway
—Nancy C tchr Nahant r 6 Fielder rd
—Ralph C (Lillian F) cost acct Boston h 6 Fielder rd
—Russell B J (Doris S) chemist GECo h 53 Amherst rd
—Vincent W ck 118 Cabot r 47 Shortell av
Hodges George A (Constance S) sls mgr Boston h 149 Valley BF
Hodgkins Hugh M (Joan Y) supt Everett h (2) 13 Thorndike
Hodgson Annie N wid Charles B h 22 Pearl st ext

Hoehler Harry H Rev (Judith L) pastor The First Parish Church h 154 Essex
Hoff Albin B died Sept 14 1960 age 72
Hoffman Barbara A tchr 12 Pickett h at Ipswich
—Dagmar rem to Hamilton
—Mary wid Francis O office sec Boston r 18 Dearborn av
Hoffmann James E (Eileen R) pilot Boston h 4 Wellesley rd
Hogan Charles H (Stephanie M) acct USMC h 112½ Essex
—Francis M (Louise M) milk insp (21) 191 Cabot h 4 Eisenhower av
—James A (Dorothy) airplane mech Boston h 26 Millbrook rd ext
—Mary L tchr 131 McKay h at Danvers
—Ruth M clk 175 Cabot h at Salem
Hogenkamp William J (Joan G) acct GECo h 4 Cornell rd
Hoggard Edmond A pres-treas Amerac Inc Dunham rd h at Wenham
Hohman Robert F (Virginia H) pres-treas Multisort Corp 135 Cabot h 12 Colgate rd
Hoikala Nick J (Tyyne M) boat builder Marblehead h 26 Cliff
Holahan William E (Mary E) eng GECo h 18 Conner rd
Holak Edward T (Constance A) gas sta atdt Danvers r 35 Giles av
Holbrook Mabel A wid Benjamin P r 27 Conant
Holcomb H Sherman (Julia H) v pres Merrimack-Essex Electric Co 223 Cabot h 804 Hale BF
—Harry S 3d student r 804 Hale BF
—Hilary married Albert Creighton Jr rem to Manchester
Holcroft John (Louise A) mach USMC h 6 New Balch
—John T mach opr USMC r 6 New Balch
Holden Benjamin H (Barbara K) in U S Army r 22 Ashton
—Doris M Mrs clk USMC r 30 Lexington dr
*—Herbert (Margaret) maintman Cambridge h Foster's Point
—Robert C (Marcia A) emp sls dept Bomac h 3 Clifford av
—Wilbur S (Doris M) janitor Beverly Nat Bank h 30 Lexington dr
Holder William D (Irene B) mach USMC h 73 Kernwood av
Holicker Joseph (Charlotte R) musician h 41 Parramatta rd
Holiday Stanley M Jr (Jean C) mech eng Lexington h 5 Wellesley rd
Holk Helmut (Dorothy) custodian BHosp r 19 McKinley av

BOYD ROBERTS WALTER S. FLINT Insurance Agency, Inc.
Real Estate-Rentals BOYD ROBERTS, Pres.-Treas.
170 CABOT ST. Tel. WA 2-0786 Res. 45 NEPTUNE ST. Tel. WA 2-2511

Holland Bridget M Mrs h rear 24 Union
—David F student r 163 Dodge
—Frank W (Rolande E) auto partsman Salem h 34 Hull
—John K (Mary E) (Mar-Vel Studio) 44 Bertram h do
—Katherine dental asst 550 Cabot r 62 Colon
—Theodore A (Carolyn M) ins agt Boston h 32 Dartmouth
—Theodore A (Fannie F) ins broker Boston h 163 Dodge
—Timothy H (Mary G) assembler GECo h 62 Colon
—Timothy H Jr emp GECo r 245 Cabot
—W Charles (Norma W) mgr Philadelphia Pa h 12 Longview dr
Hollaran John L (Lucette M) leatherwkr Danvers h 14 Prospect
Hollerer Emery Jr tchr Beverly High School Sohier rd r at Newburyport
Hollick John G (Bertha A) mech eng USMC h 54 Boyles
Holliday Charles R (Frances L) detective Bedford r 21 Chipman rd
Hollingshead Irma B tchr 23 Essex r 30 Baker av
Hollingsworth Valentine Jr (Carolie W) marketing consultant Boston h 884 Hale
Hollis Charles A (Carrie B) painter USMC h 15 W Dane
—S Lester (Cora M) mach emp 140 Elliott h 142 do
Holloway Margaret wid Walter dietary aide BHosp r 18 Mason
—Robert A (Marie E) asst tech CBS h 18 Mason
Holluck George H (Joan F) serviceman Salem h 17 Hillside av
Holly H Reedie (Ann R) slsman h 24 Crescent av
Holmes Alice h 27 Vine BF
—Allen C (Teresa L) painter USMC h 13 Glidden
—Carrie D wid David A r 66 Bisson
—Charles A (Antoinette C) dairywkr Salem h 19 W Dane
—Charles H Jr (Kathleen A) trk driver city h 26 Stone
—David P (Norma T) janitor USMC h 134 Bridge

CAMPBELL FUNERAL SERVICE
65 CABOT STREET
Telephone Beverly WA 2-1113
CHARLES E. CAMPBELL **FRANK T. CAMPBELL**

BEVERLY EVENING TIMES
Serving the Merchants of Beverly and the North Shore Since 1893

Holmes
—Ernest W (Norma J) laborer Lynn h 55 Trask
—Fenton M rem to Danvers
—Fred I h 183 Bridge
—Georgia P wid Franklin C h 13 Prospect
—Irving F rem to Boston
—Otis M (Mildred R) h 58 Sturtevant
Holmgren Everett G H (Cynthia M) emp GECo h 68 Shortell av
—Warren L (Tina D) gift shop Gloucester r 55 Abbott
Holsten Laura A wid Frederick died Sept 4 1960 age 81
Holt Alice r 42 Thorndike
—Alvina S W r 52 Kelleher rd
—Bernice E h 52 Kelleher rd
—Don G h 6 Larcom av
—Karl F (Mildred S) custodian BPO h 23 Swan

HOLYOKE MUTUAL FIRE INSURANCE COMPANY N M Knowlton pres—H F Marden v pres-asst treas—R B Morrison v pres-sec—P E Story treas—founded 1843 39 Norman Salem tel PI 4-6123—See p 56

Homan Edna M wid Hammond h 4 Munroe
—Joseph W (Helen R) eng GECo h 120 Conant
—Richard G (Shirley J) rem to Danvers
—Richard K gas sta atdt 362 Rantoul r 4 Munroe
Home Plumbing-Electrical Corp Archie Shaiken pres-treas 194 Cabot
Homes Inc Mrs Helen Anderson mgr real est 384A Cabot
Hompe James B (Phyllis L) asst in div marketing Boston h 4 Frankwood av
Honkins Alonzo D painter r 30 Arthur

For any form of Insurance call
FORNESS & MORGAN, INC.
BEVERLY SAVINGS BANK Bldg. Tel. WA 2-0885

FUEL OIL
COAL . . . COKE
OIL HEATING EQUIPMENT
Tel. WA 2-7111 OR PI 4-5500
PICKERING
SINCE 1838

Hood Brenda J Mrs h 9 Grant
—Charles F Rev pastor Immanuel Congregational Church h 155 Bridge
—Clarence W (Dorothea M) mech Wakefield h 348 Cabot
—Dorothy E waitress 79 Elliott r 9 Grant
—Glenn C died May 18 1960 age 40
—H P & Sons Inc 131 Conant
—Melvyn C r 9 Grant
—Myron E r 9 Grant
—Nancy N wid Glenn C h 236 Hale
—Roger (Marian J) mach opr SEPInc h 40 Friend
Hook Alice M bkkpr 132 Cabot r 2 Cole
—John E (Mildred) (Locale Tree Co) 2 Cole h do
Hooker Alice B wid Harry E h 13 Western av
Hooper Barbara L tchr 137 Bridge r at Everett
—Charles R (Phyllis A) cleaning expert Charleston h 8 Edgewood rd
—Chester W (Florence A) clk 35 Enon h 67 Bridge
—Fannie E wid Emery B h 2 Judson
Hoover Mack student r 643 Hale PC
Hopkins Allan L mech Peabody r 3 Gary av
—Ann wid John A r 23 Blaine av
—Bert C (Geraldine E) elec Danvers h 18 Lake Shore av
—Donn S (Lois W) clk 325 Rantoul h 25 Atlantic av
—Edric G insp USMC r 3 Bartlett
—George A (Ethel E) metalwkr GECo h 3 Gary av
—Gordon R patternmkr (2d fl) 200 Rantoul r 3 Gary av
—John S (Esther H) load dispatcher Salem h 11½ Winthrop av
—Joseph T (Katherine T) h 2 Ober la
HOPKINS M MAX (L Anna) pres The Quality Press of Beverly Inc 25 School tel WA 2-0700 h 56 Butman—See foot lines
—Mark (Mildred R) foreman Waltham h 13 Home
HOPKINS MARTIN M JR (Lois S) treas The Quality Press of Beverly Inc 25 School tel WA 2-0700 h 11 Lowell—See foot lines
—Roosevelt W insp 105 Rantoul r 15 Central
—Tommy (Carolyn L) mach 105 Rantoul h 15 Central
—Wallace H maintman 25 School r 56 Butman
—Wendell P (Olive L) sls mgr Cambridge h 14 Ober

Hopkinson Victor L (Marilyn M) mech eng GECo h 7 Miller rd
—Virginia R clk Salem r 424 Essex
—William (Ruth A) sign painter Salem h 424 Essex
—William Jr (Betty S) (Hopkinson's Garage) 526 Essex r do
Hopkinson's Garage (William Hopkinson Jr) 526 Essex
Horgan Donald P (Patricia L) civil eng state h 21 Gregg
—Helen B wid John J h 5 Cole
—John J died Aug 6 1960 age 64
Horlacher Frank J died Jan 18 1961 age 80
Horne Associates (Joseph W Horne) real est 8 West BF
—Barbara A tchr S Yarmouth r 8 Mark rd
—John E Jr (Barbara W) supv GECo h 4 Alcann rd
—John S (Ethel L) drafting planner GECo h 8 Mark rd
—John T (Catherine S) h 55 Hillside av
—Joseph W (Horne Associates) 8 West BF h at Manchester
Horrigan Richard J (Barbara A) hide insp Danvers h rear 643 Hale PC
Horse Hill Farm (Peter G Coan) riding stable Preston pl BF
Horsman Albert (May) rem to Ipswich
—Carol G pr clk 303 Cabot h at Ipswich
—Frances A bkkpr Beverly Trust Co r 77 Enon
—Herbert (Marilyn F) repairman M-EECo h 77 Enon
Horton Carol A nurse BHosp Herrick c Heather r do
Horvit John (Kitty) h 183 Hart BF
Horzempa Lewis J (Wanda N) designer GECo h 12 Morgan rd
Hosley Carlton R (Ruth T) h 6 Sherman
Hosman Kenneth J (Joanne M) clk USMC r 54 Western av
Hostetter Milton P (Barbara C) student h 623 Hale PC
HOT POINT APPLIANCES—see Silver's Supply Co —authorized dealer—44-48 Lafayette Salem tel PI 4-1680—See Adv Beverly Map
Hotte Ronald P (Carol A) eng asst Newton Hylands h 8 Bartlett
Houdush Lillian F office sec USMC r 37 Pleasant
—Sophie S wid Leon h 37 Pleasant
Hough Leighton H (Anne E) ins agt 303 Cabot h at Salem
—Patricia A nurse BHosp Herrick c Heather r do
Houghton Ernestine V wid Francis typist Boston h 3 Charles
—Paul J (Judith H) rem to Danvers
Houston Charles J (Lorraine R) slsman Lynn h 714 Cabot

BURSAW OIL CORPORATION
FUEL OIL and OIL HEATING EQUIPMENT
COLONIAL ROAD, SALEM Tel. PI 4-4200

Houtz Ellwood L (Margaret M) pres Marton Equipment Inc 200 Rantoul h 91 Hale
—Ellwood L (Margaret M) pres Marton Equipment Inc 200 Rantoul r inq do
Hovey Allen B tchr Martha Vineyard r 52 Lothrop
—Barbara B wid E Clarence h Paine av PC
HOVEY CARLETON B (Kathleen A) v pres-clk Times Publishing Corporation and managing editor Beverly Evening Times 108 Cabot tel WA 2-1234 h 52 Lothrop—See top lines
HOVEY DANIEL (Nancy I) city editor Beverly Evening Times 108 Cabot tel WA 2-1234 h 52 Hathaway av—See top lines
—Harry A (Marion E) slman Boston h 2 Millbrook rd
HOVEY LAWRENCE S (Marion P) pres-treas Times Publishing Corporation and general mgr Beverly Evening Times 108 Cabot tel WA 2-1234 h 26 Princeton av—See top lines
HOVEY LEWIS R 2d (Anne L) advertising mgr Beverly Evening Times 108 Cabot tel WA 2-1234 h 19 Puritan—See top lines
—Marion E Mrs clk (22) 191 Cabot h 2 Millbrook rd
—Richard B r Paine av PC
Howard Annie B wid Charles A r 15 Brimbal av
—Carrie V wid Frederick A r 5 Grover
—Evelyn A nurse Boston r 2 Newbury
—George A (Kathrine M) stockfitter 105 Ranoul h 7 Eastern av
—George T (Virginia) prod clk Peabody h 1 Winthrop av
—Herbert W (Hazel E) custodian 415 Rantoul h 160 Bridge
—Huntington (Doris E) mach USMC h 30 Dane
—J Gordon in U S Air Force r 24 Pierce av
—John F (Edith L) mach GECo h 24 Pierce av
—Laurence R (Jean R) slman Kansas City Miss h 3 New Balch
—LeRoy (Frances) gen consultant 53 Corning h do
—Linda J student r 30 Dane
—Llewellyn (Jean T) mech 50 Federal h 180 Bridge
—Mathew (Edith S) h 170 Hale
—Millicent F wid Edward F h 153 Hale

LEE HERSEY OIL CO.
Headquarters For WALTHAM Heating & Cooling
114 ELLIOTT ST. BEVERLY, MASS.
TEL. WA 2-1464 - NIGHT TEL. WA 2-6705

BEVERLY EVENING TIMES
Serving the Merchants of Beverly and the North Shore Since 1893

Howard
—Rebecca A student r 30 Dane
—Robert H (Mary G) letter carrier PO h 1 Marion av
—Vinnie wid of Harry r 7 Eastern av
—William J (Shirley) policeman BPD h 8 Harris
Howarth Dorothy M Mrs h 4 Laurel
—William (Avis) mach SEPInc h 31 Whitney av
Howe Archibald M Jr (Charlene P) slsman Saugus h 72 Conant
—Charles (Nellie M) rem to Wenham
—Charles B rem to Wenham
—George K (Beverly S) rem to Woburn
—John S (Frances H) banker Boston h Paine av PC
—Lester A (Kathryn V) clk h 43 Wellman
—Nellie M Mrs rem to Wenham
—Norman (Vera) priv chauf 412 Hale rear 412 do
—Priscilla M student r 43 Wellman
—W Frank h 8 Colonial rd
—William A (Alice G) constrwkr 374 Elliott h 12 Blaine av
Howell Robert W (Eleanor G) eng GECo h 643 Hale PC
Howes Forrest mach USMC r 245 Cabot
Howie Julia H supv Salem r 4 Enon
Howlett Donald H insp SEPInc r 35 Abbott
—Helen M supt Boston r 35 Abbott
—Marjorie V h 35 Abbott
Hoy Mary W wid Thomas P h 35 Giles av
—Thomas S (Ellen) clk Revere h 15 Sylvan rd
Hubbard A Russell (Anne L) draftsman USMC h 8 Hale Park av
—Alice P Mrs waitress 139 Cabot r 12 Grant
—Carole Ann married Charles Beasley
—Clayton R (Habel F) sheetmetalwkr Salem h 21 Country dr
—Estelle M Mrs mach USMC h 19 Stone
—Eugene A (Moldred) h 60 Kernwood av
—Mary A tech W Acton r 8 Hale Park av
—Paul S (Kathleen E) coml artist 30 Hale h do
—Raymond A (Alice P) roofer Salem h 12 Grant
—Rosalind clk Salem r 19 Stone
—Walter H (Helena F) (Hubbard's Shoe Store) 154 Cabot h 127 Water
Hubbard's Shoe Store (Walter H Hubbard) 154 Cabot

McQUEENY'S ELECTRICAL CONTRACTORS
Tel. WA 2-0674 ELLIS SQUARE, BEVERLY, MASS.

Huber Ernest F (Eva I) mach Danvers h 8 Michael rd
—Ernest F (Mildred M) supt Danvers h 22 Hobart av
—Karl M (Karen L) mach opr Danvers h 37 Brimbal av
—Robert A (Lois A) mach Danvers h 15 Herrick st ext
Hubis Andrew B (Teresa K) plumber Salem h 21 Upland rd
Hubley Richard (Linda) h 7 Briscoe
Huckins Claire student r 36 Appleton av
—George K (Betty F) personnelwkr TelCo h 18 Colonial rd
—Harold E (Irene F) clk Boston h 36 Appleton av
Hudon Edmund N mach GECo r 15 Williams
—Noel E (Rose) mach USMC h 15 Williams
—Raymond J (Marilyn H) trk driver Salem h 70 Kernwood av
Hudson Marvin L foreman GECo r 515 Cabot
Huff Donald E (Ruth S) gardener 69 Grover r do
—Ruth S emp 69 Grove r do
Hugard Arline W wid Henry T h 70 Neptune
Huger Daniel E (Evelyn F) h rear 2 Boyles
Huggett J Ralph Jr (Paula K) eng GECo h 6 Bosworth
Hughes Bernard L (Carrie E) h 20 Charnock
—Dermont V (Ella G) eng USMC h 406 Cabot
—Elizabeth B Mrs r 185 Hart BF
—Frank F Jr (Mary J) supt Peabody h 19 Parramatta rd
—Herman E (Grace M) h 236 Rantoul
—Jeannette M wid Carroll W emp Bomac h 9 Prescott
—Lee P (Cecile M) emp 7 Rantoul h 26 do
—Nellie A Mrs h 23 Pleasant
—Robert E (Florence P) h 29 Longview dr
—Robert H (Louise E) maint foreman Salem h 14 Somerset av
—Robert T draftsman GECo r 29 Longview dr
*—Walter (Katherine) condr Boston r Foster's Point
—William (Mary) h 41 Roundy
Huhman Paul E (Sylvia E) mgr Wakefield h 13 Harwood
—Sylvia E Mrs clk r 13 Harwood

TIMKEN Silent Automatic
BOOMA-BREED, INC.
OVER 25 YEARS OF DEPENDABLE SERVICE
TIMKEN Rotary Burners
FUEL OILS
Safe-Comfortable
OIL HEAT
LY 2-1580, PI 4-4211 or Enterprise 5728 No Charge

Hull Charles H (Diane A) bank teller Salem h 25 Hull
—E Parker (Helen C) gasoline 41 Enon h at S Hamilton
—Fred L (Bertha J V) h 3 Ashland
—Frederick H lineman M-EECo r 3 Ashland
—Herbert W r 169 E Lothrop
—Katherine H clk 303 Cabot h at Salem
—M Eleanor matron BHS h 169 E Lothrop
—Ralph E (Susan C) mach USMC h 13 Burton av
—Ralph E Jr student r 13 Burton av
—Reginald A (Lucy A) h 10 East
—Stanley A slsman 129 Dodge h at Ipswich
—Stanley A Jr (Lucille L) (The Settlers) 129 Dodge h at S Hamilton
—Suzanne C married Frank Burns
—Trenton F (Mary J) h 3 Mason

Hume Alex M (Joan L) rem to California

Humerick June B Mrs waitress Peabody r 23 Millbrook rd ext
—William F (June B) templatemkr GECo h 23 Millbrook rd ext

Humphrey Parker (Irene F) slsman Danvers h 3 Sunset dr
—Richard S Jr adv agt Boston h Beaver Pond rd

Humphreys Millicent maid 6 Echo av r do
—Millicent A emp 6 Echo av r 8B Roderick av

Hunkins Francis P tchr Gloucester r 49 Corning
—Franklin P (Marguerite F) priv chauf h 49 Corning
—Marguerite F Mrs tchr Essex r 49 Corning
—Paul J clk Boston r 49 Corning

Hunt Arthur W (Doris V) rem to Lynn
—Barbara L wid Wallace N h 9 Lexington dr
—Donald A Rev (Jacquelyn G) pastor St Peter's Episcopal Church h 105 Corning
—Frederick C (Carol C) eng Winchester h 5 Exeter rd
—Mary G wid James J h 7 Pierce av

Hunter Samuel pres-treas Diaphragm Industries Inc 102 Rantoul h at Marblehead

Huntington Alice M wid Arthur B h 64 Essex

Huntley John W (Mary E) sheetmetalwkr Roxbury h 42 Pond

Huntoon D Thomas V (Leslie L) pres Boston h 41 Hart BF

Huntzinger Gene (Marion) student h 196 Hart BF

BOYD ROBERTS WALTER S. FLINT Insurance Agency, Inc.
Real Estate-Rentals BOYD ROBERTS, Pres.-Treas.
170 CABOT ST. Tel. WA 2-0786 Res. 45 NEPTUNE ST. Tel. WA 2-2511

Hurd George D (Elizabeth S) dentist 173 Cabot h at Gloucester
—J Perley (Elizabeth J) slsman Freeport Me h 15 Giddings av
—Russell T Jr student r 14 Myrtle
—Stadium Entrance 105 Essex
Hurlburt Albert W (Grace J) h 9 Central
—Harold N (Gertrude H) trk driver Boston h 2 Elm
—Herman J r 15 Railroad av
—Job S (Edna F) bdg contr 20 Dane h do
—Robert G letter carrier BPO r inq do
—Roger G (Katherine C) letter carrier BPO h 6 Rowell av
Hurley Alfred J (Ann M) tchr Peabody h 5 Crescent ct
—C Andrew (Margaret R) clk USMC h 12 Newbury
—Daniel J (Emma N) fire alarm opr BFD h 38 Pond
—Daniel P (Shannon J) student h 38 Pond
—Helen F wid John A r 10 Thorndike
—Lena C wid John r 38 Pond
—Michael M (Bernadette M) lab tech BHosp h 19 Railroad av
—Michaelene tchr 131 McKay r at Salem
—Robert A (Janet T) prod supv Bomac h 11 Bates Park av
Hurly Ann M Mrs tchr Peabody r 5 Crescent ct
—John D (Betty J) supv Bomac h 44 Hillcrest av
—Ralph P (Evelyn C) mach GECo h 35 Greene
Hurshman Ethel M r 485 Rantoul
—Nellie M wid Alexander S h 485 Rantoul
Hurst James B (Sophia B) YMCA sec Boston h 205 Brimbal av
Huskins Eldridge C (Almeda F) rteslsman Lynn h 6 Holding
Huson Alice P wid Edward L med librarian Salem h 17 Thorndike
—Bayard D foreman Marblehead r 17 Thorndike
—Jeanine D asst supv Salem r 17 Thorndike
Hussey Barbara education dir Lowell r 6 Boden
—Clyde W (Edna M) rem to Salem
—Cole N (Rosa) in U S Army r 6 Boden
—Glory H tchr Hamilton r 21 Woodbury

CAMPBELL FUNERAL SERVICE
65 CABOT STREET
Telephone Beverly WA 2-1113
CHARLES E. CAMPBELL FRANK T. CAMPBELL

BEVERLY EVENING TIMES
Serving the Merchants of Beverly and the North Shore Since 1893

Hussey
—Ida F wid Pliny E h 6 Boden
—John E (Wilhelmina C) diesel mach opr B&M h 5 Margaret av
—Melvin F (Muriel E) ins agt Salem h 13 Greene
—Philip D (Claire J) mach opr Needham h 151 Essex
—Robert T (Glory H) maintman SEPInc h 21 Woodbury

Husson John L (Mary J) mach 140 Elliott h 21 Winslow rd
—Ralph D (Mildred E) h 49 Railroad av
—Roy mach Spencer and Aylward r 21 Winslow rd

Hutchins Barbara J emp BHosp h 19 Judson
—Warren C (Martha I) marine eng Boston h 14 Amherst rd

Hutchinson Arthur P banker Boston h 26 Pickett
—Charles E (Stefanie M) mach USMC h 61 Enon
—Everard M (Lorena M) mach USMC h 5 Pratt av
—Francis E (Lois J) mach USMC h 9 Bosworth
—Frederick E (Joan M) eng Danvers h 14 Foster dr
—Harry mach helper USMC r 16½ Essex
—Harry E (Marie R) foreman USMC h 162 Essex
—Helen B wid Francis P h 31 Beckford
—Joseph D student r 439A Cabot
—Joseph J (Geraldine E) scraper USMC h 439A Cabot
—Lillian S tel opr Salem h 5 Lenox
—Mary J wid Harry J waitress BHosp r 5 Lenox
—Pauline F r 26 Pickett
—Phyllis N buyer Salem h (1) 13 Thorndike
—Robert F (Elizabeth V) shop analyst Charlestown h 10 Woodland av
—Rosemarie married Martin Murphy rem to Salem
—Stanley F (Theresa M) h 18 Grant
—William G firefighter BFD r 5 Pratt av

Hutt Barbara A married Robert Ricker
—Eileen M office sec Boston r 329 Cabot
—LeRoy Jr (Marjorie J) time study eng USMC and (Depot Package Store) 11 Enon h 186 E Lothrop
—Mary S wid Edwin A bkkpr 4 Essex h 329 Cabot

MORGAN & DOUGLAS
—REALTORS—
BEVERLY SAVINGS BANK Bldg. Tel. WA 2-0885

Hyde C Geoffrey (Sally F) electronic eng Winchester h 5 Grove BF
—Everett M (Dorothy E) (Central House) 11 Railroad av h at Wenham
—Frank P (Emma A) consultant USMC h 31 Atlantic av
—Fred C r 39 Bartlett
—Helen R wid Charles r 42 Cross
—John F (Matilda B) pres John Hyde Pharmacy 588 Cabot h 15 Columbia rd
—John Pharmacy John F Hyde pres Albert H Ambrefe treas 588 Cabot
—Ronald F (Thelma M) IBM opr Bomac h 17 Cressy
—Warren A (Jean L) emp SEPCo h 39 Bartlett
Hyland William J Jr (Grace M) mfg eng Boston h 51 Parramatta rd

I C C CLUB 304 Rantoul
I'Anson Dorothy F r 313 Essex
Ignacio Manuel Jr (Cecile G) unit supv SEPInc h 17 Home
Immanuel Congregational Church 140 Bridge
Imparato Michael (Loretta) sta fireman Salem h 10 Porter ter
Imperial Roland resident physician BHosp Herrick c Heather r do
Importing Precision Tools & Gauges (Walter G Haddrell) 223 Essex
Inannuzzui Geraldo shoewkr 140 Rantoul h (14) 85 Elliott
—Vincenzo r (14) 85 Elliott
INCAMPO PASQUALE mason contractor 5 Kittredge tel WA 2-2068 h do
Inches Margaret E wid Charles h 335 Cabot
Indoor Tennis Court 595 Essex
Ingalls Darrell G (Margaret A) repairman M-EECo h 28 Hill
—Ernest E (Gladys M) h 6 Roosevelt av
—Ernest L (Marie G) shipper USMC h 14 Bennett
—Ernest L Jr (Dorothea L) meat slsman Lynn h (3) 161 Cabot
—Henry F casting cleaner USMC h 36 Front
—Judith A clk Boston r 6 Roosevelt av
—Rosemarie B married William Hughes
Ingleson James F (Barbara I) eng Lynn h 11 Butterworth rd
Ingraham Barbara wid Charles R rem to New Hampshire
—Charles R died Jan 1 1961 age 59
—Don M (Thelma) mgr 132 Cabot h at Danvers
Innis John F Jr warehousewkr Danvers r 492A Cabot
—Laura Mrs h 21 Belmont
—Mary J wid John h 429A Cabot

TED C. SIHPOL
REAL ESTATE AND INSURANCE
YOUR FRIENDLY BROKER
221 CABOT ST. TEL. WA 2-1206 BEVERLY

Innocenti Eugene A (Thorbjorg J) sta fireman Revere h 160 Park
—Ralph A (Janice G) insp USMC h 19 Charles
—Teresa wid Ralph r 8 Raymond av
—Theresa S clk USMC r 8 Raymond av
—Thomas J (Mary J) tech USMC h 419 Cabot
Ioannilli Joan M researcher USMC r 27 Ellsworth av
—Joseph R (Louise M) mach designer USMC h 27 Ellsworth av
Iovanna Carol nurse BHosp Herrick c Heather r do
—Carol A student r 24 Williams
—Charles J sprayer 104 Elliott h 31 Home
—Ralph A (Rita G) appliance serviceman Salem h 24 Williams
IPSWICH SAVINGS BANK—savings accounts—loans—bank hours 8:30 to 2 PM Mon through Fri—23 Market Ipswich tel EL 6-2971—See p 47
Ireland Frank M died June 6 1960 age 69
—Mary W copy holder Boston h 46 Abbott
Irving Arthur P (Jeanne A) supv Ipswich h 31 Winthrop av
—Charles H (Margaret M) elec emp 7½ Wallis h 283 Dodge
—Herbert H (Etta M) h 37 Central
—James T (Janet M) prof Boston h Paine av PC
—John H (Alice M) h 116 Hale
—Joseph M (Wray P) mach USMC h 191 Brimbal av
—Robert M (Edith C) sub clk BFPO and sexton 705 Hale BF h 93 Hart BF
Irving's Bakery (Winfield S Caswell) 252 Cabot
Irwin James F (Myrta E) h 84 Cabot
Isenberg Edward (Diane M) mfr Lynn h 6 Lawnbank rd
—Saul h 31 Ocean
—Sophie wid Nathan h 31 Ocean
Isom Virgil L (Mildred A) industrial painter USMC h 67 Brimbal av
Italian Community Center Inc 304 Rantoul
Iveson Arnold P (Hazel L) maintman Danvers h 23 Hayes av
Iwanicki Felix A (Frances M) mach GECo h 329 Cabot
—Patricia F mach opr Salem r 329 Cabot
—Richard F clk Revere r 329 Cabot
—Robert T (Ethel) shipping clk Bomac h 12 Lakeview av

Iwic Alexander F (Helen A) maintman 140 Elliott h 25 Mulberry
—Helen A Mrs waitress 545 Cabot r 25 Mulberry

JABIS COSTAS died Jan 31 1961 age 71
Jachney W Lynn tchr BHS Sohier rd h at Boston
Jachthon Helmut (Lorraine A) mech 128 Park h 76 Chase
Jack Anthony M in U S Navy r 256 E Lothrop
—Norman R (Elanor M) v pres Chelsea h 256 E Lothrop
—Thomas R h 223 Greenwood av BF
Jackman John Jr (Paulene H) trucking 32 Budleigh av h do
Jackowski Adam J cabinetmkr Manchester r 12 King ter
Jackson Alma H Mrs slswoman Boston h 114 Lothrop
—Dorothy C tchr 30 Conant h 28 Columbus av
—Dorothy L tchr 20 Eisenhower rd h 29 Bartlett
—Marion Mrs switch board opr 1 Monument sq h at Danvers
—Robert A (Shirley B) constrwkr 8 Oakhurst rd h 30 Grant
—Robert C (Elizabeth G) sheetmetalwkr Charlestown h 34 South ter
—Ronald B (Joyce E) slsman Lynn h 38 Dearborn av
—Simon E (Lillian M) toolmkr USMC h 390 Cabot
—Whitney H (Ann) firefighter BFD h 4 Cogswell av
—William D (Karolyn R) air pilot Boston h 3 Dondi rd
—William H (Charlotte C) tchr Cambridge h 9 Beach BF
Jacobs Herbert G (Ellen F) h 575 Essex
—Morton R (Irene G) shoe mfg Lynn h 5 Hopkins av
Jacobson Andrew C (Lillian R) mach USMC h 54 Ellsworth av
—Carl E (Ruth A) dir public assistance (22) 191 Cabot h 10 Middle
—Henry H (Opal E) (The Hannah Shop) 196 Cabot h 52 Ober
—Judith N correspondent Philadelphia Pa r 52 Ober
—Mary F wid Andres h 24 Lothrop
—William F mach USMC r 24 Lothrop
Jacques Agustus E (Lydia A) mach USMC h 110 Elliott
—Cecile J r 66 Livingstone av
—Dorothy B Mrs priv sec BHosp r 16 Lindsay av
—Gladys L Mrs ward aide BHosp h 415 Cabot
—Harold J (Mary L) insp USMC h 50 Ashton
—Harvey W (Barbara E) mach USMC h 27 Bates Park av

BEVERLY EVENING TIMES
Serving the Merchants of Beverly and the North Shore Since 1893

Jacques
—J Thomas (Beverly A) mach USMC h 508 Elliott
—James W printer 356 Rantoul r 28 Pond
—Joanne I married William Walsh rem to Peabody
—Joseph L (Helen M) foundrywkr Danvers h 34 Federal
—Louis L (Vincentia) cook Salem h 8 Woodland av
—Orelie M wid Joseph N h 23 Greene
—Robert G (Virginia L) emp TelCo h 94 Hale
—Roland A (Marie J) printer 38 Cabot h 32 Prospect
—Romeo D (Lillian C) barber 125 Cabot h 66 Livingstone av
—Suzanne M student r 8 Kernwood Heights
—Theresa M nurse BHosp r 23 Greene
—Virginia L Mrs insp CBS r 94 Hale
—William F (Kathleen M) tool designer USMC h 8 Kernwood Heights
—William F Jr tchr Brooklyn N Y r 8 Kernwood Heights
—William J (Dorothy B) mach USMC h 16 Lindsay av
—Wilma R wid Robert J h 28 Pond

Jaffe Harold (Sophie) slsman Boston h 44 Essex
—Herman (Elsie S) slsman Boston h 93 Lovett
—Marjorie A Mrs office sec (12) 173 Cabot r (34) 15 Ives
—Peter M student r 93 Lovett
—Richard M (Marjorie) h (34) 15 Ives

Jagher Harold E (C Rachel) treas Paramount Cleansers Inc 277 Rantoul h 171 Essex

Jakway Mildred R Mrs married Mark Hopkins

Jalbert Henry J apprentice mach GECo r 33 Whitney av
—Joseph cook 4 Cabot h (5) 50 Broadway
—Leo P (Gee Jay Upholstering Co) 83 Hale h do
—Lorenzo (Beatrice) foreman Peabody r 83 Hale
—Roland student r 33 Whitney av
—Roland (Joan) M shoewkr Salem h 242 Rantoul

James Frank S (Mildred A) metallurgist USMC h 19 Real Rock la
—George A (Shirley) asst mgr 269 Cabot h at Danvers
—Harry R carp Lynn h 178 Bridge

Jameson Emma A Mrs sub tchr Beverly School Dept r 4 Ash
—James R (Anita J) researcher USMC h 42 Echo av
—Lee L (Emma A) tchr BHS h 4 Ash

—Mary wid John h 7 Home
—Walter J financial sec United Electrical Radio & Mach Workers of America 401 Rantoul h at Salem
Janard Joseph A (Theresa B) trk driver Topsfield h 33 Riverview
Jankoski Donald Y constrwkr Danvers r 463 Cabot
—Irene nurse BHosp r 64 Dodge
—Lula B Mrs mounter Danvers h 463 Cabot
—Veronica N h 64 Dodge
Jankowski Walter Z (Helen N) foreman 95 Rantoul h 8 Longview ter
Jannelle Cyrille A (Leonie) h 12 Grant
—Richard C (Marie C) printer Salem h 9 Union
Jannucci Rose E wid Charles J h 86 McKay
Janotta George E (Eleanor A) slsman Peabody h 10 Richard rd
—Helen A wid George L r 33 High BF
Janson Beda h 34 Pierce av
Jaques Mary T wid Herbert h 220 Hart BF
Jaquith Henry A (Ida A) sls mgr Peabody h 4 Brimbal Hill dr
Jardine Osborne K carp r 436 Rantoul
—Sarah M wid Clarence E h 6 Kelleher rd
Jaremsek Stanley W leatherwkr Peabody h 9 Nelwood ter
Jarmolowicz Frank J (Mary B) rem to Essex
Jarnes Elizabeth wid Jacob h 34 Thorndike
—Harry E (Doris) beautician Gloucester h 15 Woodbury
—Lorraine S student r 15 Woodbury
—Louis S (Genevieve C) shoe mfr Lynn h 9 Eisenhower av
Jarvis Catherine B Mrs h 273 Rantoul
—Rita M wid Olin L rem to Reading Pa
—Virginia P shoewkr Lynn r 273 Rantoul
Jarzynka Walter J (Rita S) foreman Salem h 48 Pond
Jason Georgianna V cashier 269 Cabot r 30 Fairview av
—Jesse W (Dianna M) radio tech Danvers h 49 Essex
—Jesse W (Jennie L) painter Lynn h 30 Fairview av
Jasper Crissie wid John h 5 Knowlton
Jaworski John W Jr (Carol N) mach USMC h 44 Dearborn av
—Mema M Mrs waitress 231 Cabot h 12 Cliff
—Walter T emp USMC r 12 Cliff
Jean Adeline wid Alcide h (5) 32 Railroad av
—Harold F (Agnes A) leather sorter Peabody h 3 Netherton av
Jeanette's Beauty Shop (Jeannette P Ronan) 7 Cedar

Jeannotte Joseph L (Reta M) slsman Lynn h 64 Friend
—Thomas K in U S Navy r 64 Friend
Jedraszek Ronald J (Virginia A) insp Salem h 18 Bates Park av
Jedrey Arnold P (Joan P) bdg wrecker h 11 Central ct
—Joseph S (Ruth M) planner GECo h 4 Dyer rd BF
Jeffers Clark E (Charlotte R) milker 131 Conant h do
Jefferson Robert B (Eileen T) contracts administrator GECo h 31 Amherst rd
Jeffery Armand L Jr (Marie G) acct Boston h 20 Hillside av
—Bruce F tchr Salem h 10 Mason
—Elizabeth F tchr Oregon r 19 Pickett
—Heber E (Alice M) h 19 Pickett
Jeffrey Clara A wid Charles J h (2) 106 Cabot
Jeffs Charles W (Martha L) h 2 Beacon
—Martha E priv sec 240 Cabot The Beverly Nat Bank h at Wenham
Jellison George W (M Alice) h 14 Summit av
Jenkins Elizabeth r 47 Railroad av
—Russell E (Eleanor F) eng Boston h 7 Hopkins av
—William A instr Beverly Trade School h at Hamilton
Jenness F Burton (Elizabeth D) supv M-EECo h 605 Cabot
—Paul E (Elizabeth A) constrwkr 59 Sturtevant r 605 Cabot
—Wendall E (Susan M) maintman 49 Story av h 44 Courtney dr
Jennings David (Ellen C) trk driver Salem h 20 Blaine av
—Frances G supv Boston r 3 Hale Park av
—Joseph E (Beatrice C) rem to Virginia
Jensen Harry H Jr (Shirley) in U S Nat Guard h 2 Eaton av
—Helen A A wid Mads L h 8 Lovett
JENSEN HOWARD W (Deborah F) asst cashier Beverly National Bank 240 Cabot tel WA 2-2100 h 30 Puritan rd—See back edge and p 44
Jeppson John A (Constance S) revenue officer Boston h 15 Spring
Jerry Julia M wid Wilbur W r 6 McKinley av
—Robert W (Anna A) cost acct GECo h 210 Brimbal av
Jesinowski Walter rem to Salem
Jette Blanche wid Leon mgr 11 Railroad av r do
—Leon A (Dorothy M) trk driver 60 River h 15 Whitney av

BOYD ROBERTS WALTER S. FLINT Insurance Agency, Inc.
Real Estate-Rentals BOYD ROBERTS, Pres.-Treas.
170 CABOT ST. Tel. WA 2-0786 Res. 45 NEPTUNE ST. Tel. WA 2-2511

Jewett Charles C (Margaret L) carp GECo h 9 Willow
—Hazel F h 4 Judson
—William C r 9 Willow
Jim's Garage (James A Clough) 146 Hale
—Sanitary Barber Shop (James C Kimble) 14 West BF
Jo's Beauty Shop (Mrs Josephine M Cookson) 9 Summer
Jodrie Walter E (Marion) barber emp 240 Rantoul h 380 do
Joe's Barber Shop (Joseph A Valente) 126 Rantoul
—Lunch (Joseph Osheroff) 105 Rantoul
—Pizzas (Joseph Mollica) rest 507 Rantoul
Johansson Carl D (Elaine J) elec Lynnfield h 5 Pine rd
—John R rem to NY
John Martha C r 12 Lenox
John's Candy Shop Inc John C Sanidas pres-treas mfrs 174 Cabot
—Restaurant (Mario P Clarizia) 446 Rantoul
Johnny's Barber Shop (John N Colangelo) 438 Rantoul
Johnsen Lars D (M Margaret) electronic tech GECo h 172 Brimbal av
Johnson Alan F (Mary J) rem to Wenham
—Albert E (Dorothy F) foreman city h 6 Folger av
—Alice rem to Lynn
—Alice M Mrs clk 246 Cabot r 23 Warren
—Anna E r 259 Hale
—Arthur L clk M-EECo h 461 Rantoul
—Arthur S (Doris) mech 44 Enon h 27 Grant
—Barbara A office sec USMC r 36 Bertram
—Burton U (Geraldine M) oil burner repr 193 E Lothrop h do
—Calvin (Muriel) rem to Hamilton
—Carl W h 10 Sohier rd
—Carl W (Gwendolyn E) clk USMC h 14 Myrtle
—Cecil J tech Salem r 7 Longview dr
—Charles H (Grace L) researchwkr USMC h 9 Amherst rd
—Curtis T (Marian) timer USMC h 26 Crescent av

CAMPBELL FUNERAL SERVICE
65 CABOT STREET
Telephone Beverly WA 2-1113
CHARLES E. CAMPBELL FRANK T. CAMPBELL

BEVERLY EVENING TIMES
Serving the Merchants of Beverly and the North Shore Since 1893

Johnson
—Delmar W (Katherine A) r 845 Hale BF
—Donald A (Carolyn E) stockman 465 Rantoul clk N B Hardware h 12 Hancock
—Earl C (Priscilla F) tinsmith USMC h 43 Winthrop av
—Elizabeth A nurse BHosp Herrick c Heather r do
—Elizabeth L student r 295 Dodge
—Elof J (Constance F) acct Boston h 42 Parramatta rd
—Ernest R (Anna E) mach emp 140 Elliott h 143 Dodge
—Eva F wid James W r 65 Essex
—Evelyn E wid Charles B rem to Florida
—Foster E (Mona P) trk driver 78 Rantoul h 11A Lyman
—C Orrin student r 295 Dodge
—George A (Marjorie L) slsman h 17 County Way
—George W (F Elizabeth) foreman USMC h 295 Dodge
—Grace A restwkr 256 Cabot r 49 Railroad av
—Grace L Mrs tchr 545 Cabot r 9 Amherst rd
—Harold M (Alice M) leatherwkr Peabody h 23 Warren
—Helen h 259 Hale
—Herbert (Nancy E) designer USMC h 4 Nelson av
—Howard A (Isabel S) mgr Boston h 14½ Spring
—Howard D Co Thomas F O'Leary mgr State hwy Rte 128
—Ida M tel opr Peabody h 8 Bartlett
—Judith A nurse BHosp Herrick c Heather r do
—Judith E wid Victor A ward maid BHosp h 36 Bertram
—Katherine W Mrs office sec Manchester r 845 Hale BF
—Lawrence H (Mildred F) acct Boston h 5 Forest
—Lillian B wid Alden M h 289 Cabot
—Lloyd I (Audrey T) interior decorator 4 Groce h do
—Lois housewkr r 5 Pleasant
—Louise M wid Freeman S h 12 Lenox
—Mabelle Mrs h 40 Central

For any form of Insurance call
FORNESS & MORGAN, INC.
BEVERLY SAVINGS BANK Bldg. Tel. WA 2-0885

FUEL OIL
COAL . . . COKE
OIL HEATING EQUIPMENT
Tel. WA 2-7111 OR PI 4-5500
PICKERING
SINCE 1838

—Marianne I wid Cecil nurse 7 Longview dr h do
—Marjorie L Mrs office sec 24 Abbott r 17 County Way
—Muriel V office sec Washington D C r 23 Warren
—Nils G (Barbara E) constr eng h 18 Odell av
—Patricia L resortwkr r 11A Lyman
—Peer P physician 1 Monument sq h 15 Washington
—Peer P Jr (Catherine W) produce far 292 Dodge h do
—Ralph M (Thelma A) in U S Army r 11A Lyman
—Richard (Norma) rem to New Bedford
—Richard E (Ann Marie) draftsman Boston h 15 Gardner
—Robert U (Patricia M) dir of radiological research Cambridge h 31 Chipman
—Sandra E tchr Beverly High School Sohier rd h at Reading
—Sorine T student r 4 Grace
—Stuart B (Elizabeth P) painter h 38½ Bow
—Susan music supv Beverly School Dept h 65 Essex
—Thora E M clk 170 Cabot r 45 Neptune
—Walter M (Margaret M) sls eng GECo h 14 Exeter rd
—William G r 245 Cabot
Johnston Weldon R (Marilyn C) mach opr Andover h 208½ Rantoul
Johnstone George J (Patricia) mgr Cambridge h 72½ Essex
—Jack B Jr elec eng Stamford Conn h 93 Cross la
Jones Albert E h 43 Charnock
—Albert E Jr (Helen J) custodian 50 Putnam h 43 Charnock
—Alberta A slswoman 264 Cabot r 281 Essex
JONES ARTHUR W (Ruth) cashier Beverly Nationl Bank 240 Cabot tel WA 2-2100 h 20 Raymond av—See back edge and p 44
—Arthur W (Zenobia R) h 29 Broadway
—Burton W died Aug 18 1960 age 73
—Charles student r 272 Essex
—Chester rem to Magnolia
—Curtis E (Gertrude E) leatherwkr Peabody h 7 Grant
—Curtis E Jr mech Manchester r 7 Grant
—Daisy wid Thomas J h 1 Red Rock la
—Deborah A student r 20 Raymond av
—Donald patternmkr 59 Park r 43 Charnock
—Ellen A Mrs r 36½ Giles av
—Esther M married Harris Tibbetts
—Frances E ward aide BHosp r 22 Lyman

Jones
—George H (Geneva) rem to Alaska
—Gerald C (Florence A) laborer h 85 Elliott
—Gladys H gen staff asst Boston r 9 Atlantic av
—Isabelle wid Nathaniel K h 20 Appleton av
—Jessie F officer in charge Salem h 292 County Way
—Joab O h 9 Atlantic av
—Joseph L (Barbara S) ins agt Salem h 133 Hale
—Lawrence L (Mary I) pres Peabody and pres Young Men's Christian Assn 245 Cabot h 286 Dodge
—Leslie R (Elizabeth S) prin Memorial Junior High School h 17 Columbia rd
—Margaret wid Mellen W h 281 Essex
—Margaret M wid John P h 25 Cogswell av
—Marion Mrs r 27 Abbott
—Marshall E (Barbara A) carp h Shaw's la
—Mary C wid Robert W clk Boston h 272 Essex
—Mette H tchr 45 Rantoul r at Somerville
—Milton D (Carole A) pilot Boston h 32 Lake Shore av
—Nellie K wid Cheney C h 9 Iverson rd
—Richard A in U S Army r 43 Charnock
—Richard A (Mildred L) emp research div USMC h 21 Parramatta rd
—Richard K (Janet M) claim agt B&M h 15 Lexington dr
—Richard L (Patricia E) elec eng Wakefield h 24 Wedgemere rd
—Robert in U S Navy r 43 Charnock
—Robert student r 272 Essex
—Thomas P (Ethel J) instr Beverly Trade School and tchr BHS h rear 284 Dodge
—Walter R 2d (Nancy M) clk Salem h 96 Bisson
Jordan Charles B Geraldine N) grinder GECo h 12 Hull
—Milbury V (Patricia A) h 13 Creek
—Neil R (Joan C) insp USMC h 20 Wilson
—Paul H (Anna M) field eng Philadelphia P A h 16 Pine rd
—Vernon D (Pearl N) trk driver Boston h 24 Conant
—Vernon D Jr student r 24 Conant
—William A (Marion F) h 21½ Pierce av
Jorgensen Arthur F bench hand USMC r 100 McKay
—Haynes M r 100 McKay
—J Martin h 100 McKay
Joseph Alan E (Elizabeth M) mach USMC h 133 Dodge
—Edmund G student r 28 Broadway
—Evelyn E r 133A Dodge
—Leslie F (Lillian M) supt of mails BPO 151 Rantoul h 28 Broadway
—Marian C prin Hamilton h 133A Dodge
—Wilbur F (Mary) welder GECo h 75 Kernwood av

BURSAW OIL CORPORATION
FUEL OIL and OIL HEATING EQUIPMENT
COLONIAL ROAD, SALEM Tel. PI 4-4200

Joslin Carl V (Barbara A) lwyr (9) Broadway h 77 Boyles
—Donald A chemist Burlington r 7 Lenox
—Dorothy A wid Carl V emp Franklin Dexter h 24 Union
—Herbert K apprentice funeral dir 525 Cabot r 7 Lenox
—Roy D (Esther P) mach GECo h 7 Lenox
Josselin A J & Son (Albert J Josselin Jr) heating contr 29 Cabot
—Albert J (Bertha) oil burner repr 29 Cabot h 49 Bartlett
—Albert J Jr (Barbara J) (A J Josselin & Son) 29 Cabot h at Salem
—Bertha Mrs steno (2) 191 Cabot r 49 Bartlett
—Walter J (Eva M) (Mademoiselle Beauty Salon) 5 Briscoe h 18 Franklin pl
Joyce Ann emp Mrs Naneen M Shaw r 427 Hale
—Elizabeth M housewkr r 11 Grove BF
—Lily housekpr 11 Grove BF h 16 Washington
—Patrick J (Eileen E) horse trainer Eleanora R Sears h 530 Hale PC
—William B mfrs agt Boston h 100 Lothrop
Jubilee Yacht Club Joseph Wood commodore 16 Maple av
Judd Kenneth S (Edna R) supv Burlington h 13 Williams
—Milton R (Sylvia) h 11 Riverview
—Raymond S student r 11 Riverview
Judson Marian tchr 137 Bridge h at Danvers
—Mary A r 74 Lothrop
Juhola Carl (Margaret M) elec eng USMC h 5 Ray
Juley George F Jr (Eleanor M) industrial eng GECo and pres Bevtron Inc (2d fl) 59 Park h 9 Millbrook rd
Julian Raymond W (Marjorie H) lwyr (8) 234 Cabot h 60 Putnam
Julien Henry (Hilda D) mech Salem h 38 Bow
—Melina J Mrs bkkpr 8 Railroad av r 34 West BF
—Robert A (Melina J) leatherwkr Peabody h 34 West BF
Julin Bruce G student r 141 McKay

LEE HERSEY OIL CO.
Headquarters For WALTHAM Heating & Cooling
114 ELLIOTT ST. BEVERLY, MASS.
TEL. WA 2-1464 - NIGHT TEL. WA 2-6705

BEVERLY EVENING TIMES
Serving the Merchants of Beverly and the North Shore Since 1893

Juralewicz Stanley F (Marion D) acct Arlington h 7 Union
Jusiewicz Joseph P (Ruth M) asst fire supt Peabody h 28 Gregg
Jutras Armand A (Dorothea E) mach USMC h 38 Sturtevant
—Armand A Jr (Grace) rem to Danvers
—Richard N firefighter BFD r 38 Sturtevant

K & P CONSTRUCTION CO (Charles K Kiley and Paul A Petronzio) bdg contrs 59 Sturtevant
Kaihlanen Waino M (Carrie M) mach USMC h 29 Wallis
Kaiser Christopher B student r 980 Hale BF
—Herbert J (Olga R) leather importer Peabody h 980 Hale BF
Kalapinski Donald A student r 20 Roosevelt av
—Frederick J student r 20 Roosevelt av
—Joseph A (Josephine H) mach USMC h 20 Roosevelt av
Kaldes Anthony (Frances L) h 25 Grant
Kallelis Charles S (Georgia) shipping clk Salem h 79 Kernwood av
Kallio Doreen F nurse BHosp Herrick c Heather r do
Kallstrom Bror J (Svea E) carp h 73 Bridge
Kampersal Charles K (Lucy M) cabinetmkr Danvers h 1 Shortell av
—Edgar J (Lucille F) mech Boston h 11 Charles
Kanauskas Josephine wid Alexander r 171 E Lothrop
Kane Abbie M wid William A h 4 Mechanic
—Anne C steno (3) 234 Cabot h 10 Union
—Deborah tel opr r 57 Bartlett
—James F tel repairman Salem r 4 Mechanic
—Marie priv sec GECo r 4 Mechanic
—Rose A wid James H r 189 Dodge
Kania Frank J (Genevieve M) eng Salem h 1 Bass River rd
Kanter David (Rose E) mgr Woburn h 20 Victor av
—Harriet E married Harold Levy rem to Marblehead
—Ida wid Samuel died Jan 5 1960 age 70
—Lillian W wid Edward M h 7 Prince

The Quality Press of Beverly, Inc.
COMMERCIAL PRINTING – LETTERPRESS & OFFSET
25 SCHOOL STREET Tel. WA 2-0700 BEVERLY, MASS.

McQUEENY'S ELECTRICAL CONTRACTORS
Tel. WA 2-0674 ELLIS SQUARE, BEVERLY, MASS

—Oscar J (Ethel G) trustee Kanter Realty Trust 7 Rantoul and treas American Seltzer Co Inc do h 39 Ober
—Realty Trust Oscar J Kanter trustee 7 Rantoul
Kapantais Michael P (Janice E) in USCG h 23 Central
Kaplan Allan student r 31 Lothrop
—Beatrice tchr 23 Essex h at Marblehead
—Gerald A (Martha) interne BHosp Herrick c Heather r do
—Joseph (Annie M) tailor Hamilton h 412 Cabot
—Louis K (Naomi) mfr Lynn h 20 Walnut av
—Richard (Sadye) slsman Lynn h 31 Lothrop
—Robert slsman Boston r 31 Lothrop
—Sadye Mrs pres Marshall's Shopping Center Inc 35 Enon r 31 Lothrop
Karabelas James (Florence E) golf driving range Middleton r 12 Goldsmith av
Kardenetz Walter (Alice M) tech Cambridge h 34½ Bartlett
Kariores Christy (Theresa K) foreman Peabody h 40 Appleton av
Karlyn Hyman L (Tillie W) elec 28 Appleton av h do
—Robert M (Tobie) rem to Salem
Karra Arne A (Helen M) leatherwkr Peabody h 10 Simon
Kasperowicz Edward F (Marie G) supv SEPInc h 9 Lawrence
Katz Abel died Feb 15 1961 age 64
—Abraham B (Rebecca R) r 53 Dane
—Anna wid Able h 19 Atlantic av
—Annie wid Samuel h 27 Central
—David M pharmacist 136 Dodge h 12 Pierson
—Elizabeth wid Morris h 9 Hopkins av
—George (Eletra) constrwkr Peabody h 26 Arthur
—Harry (Rose E) (Champion Shoe Repair) 384A Cabot h 490 Rantoul
—Hyman (Rose S) meatcutter 377 Cabot h 7 Highland ter
—Jordan B (Thelma C) floor coverings Lynn h 8 Bosworth
—Joseph (Esther) leatherwkr Peabody h 16 Iverson rd

Greenlaw Electric Co. 7½ and 9 WALLIS ST. Telephone WA 2-0336
MODERN ELECTRICAL APPLIANCES, HOUSE AND FACTORY LIGHTING, POWER and HEATING INSTALLATION
Our Years of Experience Guarantee You the Best of Service

TIMKEN Silent Automatic
BOOMA - BREED, INC.
OVER 25 YEARS OF DEPENDABLE SERVICE
TIMKEN Rotary Burners
FUEL OILS
Safe-Comfortable OIL HEAT
LY 2-1580, PI 4-4211 or Enterprise 5728 No Charge

Katz
—Joseph (Molly S) (North Beverly Pharmacy) 136 Dodge h 12 Pierson
—Julia wid Wolf h 11 Union
—Lewis A clk Marblehead r 7 Highland ter
—Michael (Irene A) plumber 25 Clifton av h do
—Norman L student r 12 Pierson
—Ralph R (Lena L) chemist Salem h 136 Hale
—Seymour r 16 Iverson rd
—Sidney student r 16 Iverson rd
Katzowitz Selig (Sophie) h 19 Ocean
Kauders Frederick (Anita G) treas Danvers h 122 Hart BF
Kaufmann Alice Mrs emp Daniel E Huger r rear 2 Boyles
Kausel John D (Agatha) mgr Peabody h 64 Neptune
Kavanagh Louise A Mrs waitress 175 Rantoul h 301 do
Kavanaugh Joseph F (Mary J) leatherwkr Peabody h 74 Essex
—Mary P h 746 Hale BF
—William P (Elizabeth S) electronicwkr Danvers h 59 Chase
Keach Blanche M wid William J h 53 Kernwood av
Keane Charles (Jennie) engraving Boston h 945½ Hale BF
Keaney Bertha H wid William C emp BHosp h 43 Simon
—Francis P (Arlene B) leatherwkr Danvers h 42 Courtney dr
—James D (Elizaebth M) steward Salem h 36 W Dane
—Phyllis M Mrs prin clk (10) 191 Cabot r 8 Glidden
—William C (Phyllis M) lieut BFD h 8 Glidden
Kearney John J (Doris L) clk Cambridge h 11 Pond
—Robert F emp city r 11 Pond
Kearns Lawrence M (Mary H) lwyr Boston h 19 Washington
Keating David painter r 22 Swan
—Norman L (Jean B) mech Lynn h 19 Shortell av
—Robert (Phiscilla M) farmhand h 22 Swan
Keay Edna rem to Dorchester
—Edna W asst office sec 303 Cabot h 73 Hale
Keech Anne Mrs slswoman 236 Cabot r 23 Giles av
—Anne I wid Leonard office nurse 1 Monument sq h 21 Dolloff av
—Howard A (Lilliane J) mach USMC h 4 Stewart av
—Judith L nurse BHosp r 21 Dolloff av

BOYD ROBERTS WALTER S. FLINT Insurance Agency, Inc.
Real Estate-Rentals BOYD ROBERTS, Pres.-Treas.
170 CABOT ST. Tel. WA 2-0786 Res. 45 NEPTUNE ST. Tel. WA 2-2511

—Polly E nurse BHosp Herrick c Heather r do
—Ted Jr (Anne) elec USMC h 23 Giles av
Keefe Denise J (Maude E) h 43 Kelleher rd
—Francis N (June M) (Keefe's Gulf Station) 137 Dodge h at Wenham
—Gladys G married Keith Mood rem to Hamilton
—Lillian A office supv 303 Cabot h at Salem
—Philip J (Alenne S) (Keefe's Variety Store) 10 Enon h do
—William B (Dolores R) photography dept head Endicott Junior College h 158 Hale
Keefe's Gulf Station (Frances N Keefe) 137 Dodge
—Variety Store (Philip J Keefe) 10 Enon
Keegan Ann P registry clk Salem r 35 Everett BF
—Anna clk Salem h 8 Butman
—John J (Mary E) freight agt Peabody h 35 Everett BF
—John J Jr (Joan M) teletype opr Boston h 10 Grove BF
—Margaret T r 35 Everett BF
Keeler George H Rev (Miriam R) pastor Church of the Nazarene h 556 Cabot
—Herbert J student r 556 Cabot
—Leonora E wid Horatio M r 4 Ash
Keeley Frederick W insp USMC h 15 Atlantic av
Keenan Daniel J (Theresa C) chairman board of assessors (11) 191 Cabot h 90 Lothrop
—Edmund C (Aileen D) eng Boston h 43 Ashton
—Edward foreman Boston r 4 Thompson rd
—Edward E (Jean F) slsman Somerville h 10 Clifton av
—Edward J (Louise S) expediter Boston h 4 Thompson rd
—Irving B (Betty J) rte slsman Salem h 460 Essex
—Theresa C Mrs slswoman 182 Cabot r 90 Lothrop
Keene Dorothy E nurse 87 Cabot r do
—Edward B (Eva) welder Danvers h 5 Creek
—Helen M r 35 Broadway
—Louis M (Beatrice J) h 11 Lakeview av

CAMPBELL FUNERAL SERVICE
65 CABOT STREET
Telephone Beverly WA 2-1113
CHARLES E. CAMPBELL FRANK T. CAMPBELL

BEVERLY EVENING TIMES
Serving the Merchants of Beverly and the North Shore Since 1893

Keith Frank W (Sullivan Building Wrecking Co) 63 Federal h at Danvers
—Lou E wid Warren S h 30 Bennett
—Marion C Mrs sec Beverly Contributory Retirement System (16) 191 Cabot h at Danvers
Keiver O O Lumber Corp Osmund O Keiver pres-treas Osmund O Keiver Jr v pres 82 River
—Osmund O pres-treas O O Keiver Lumber Corp 82 River h at Swampscott
—Osmund O Jr v pres O O Keiver Lumber Corp 82 River h at Hamilton
Kelleher Dennis J (Marguerite M) mach opr Amerac Inc r 25 Cogswell av
—Eileen M buyer Salem r 245 Hale
—Ellen M wid Frank L h 245 Hale
—Francis L (Virginia P) acct Andover h 106 Corning
—Henry F (Beatrice A) insp USMC h 559 Cabot
KELLEHER JOHN C JR (Charlotte M) (Beverly Ice Co) 232 Essex tel WA 2-0080 lwyr 12 Broadway tel WA 2-0077 real estate associate Morgan & Douglas (8-9-10) 173 Cabot tel WA 2-0885 chairman United Fund of the Central North Shore Inc (7) 275 Cabot tel WA 2-3966 h 231 Essex—See top edge
—John E (Eleanor G) asst foreman Boston h 12 McKinley av
—Margaret G wid John C with Beverly Ice Co 232 Essex h 234 do
—Marguerite M Mrs insp GECo r 25 Cogswell av
—Marie C wid Henry h 7½ Winter
—Martin J (Irene M) in USCG h 26 Grant
—Paul J cost acct Waltham r 245 Hale
—Raymond H (Barbara A) rackman Revere h 8 Lenox
Keller Helen M wid Benjamin r 9 Priscilla rd
Kelley Alan T slsman Jersey City N J r 28 Country dr
—Emma wid Thomas L mach opr Salem h 28 Country dr
—George F Jr (Carol B) service mgr Salem h 40 Central
—Henry J (Anna D) physician 25 Broadway h do

MORGAN & DOUGLAS
—REALTORS—
BEVERLY SAVINGS BANK Bldg. Tel. WA 2-0885

—John E (Audrey V) rem to Topsfield
—John E (M Claire) lumber Salem h 11 Columbia rd
—John H (Geraldine P) mach USMC h 43 Odell av
—Katherine M tchr Endicott Junior College h (1) 101 Lovett
—Kathleen student r 133 Essex
—Loren W (Wilda L) foreman Salem h 4 Lindsay av
—Margaret D nurse Salem r 13 Evergreen dr
—Mary L tchr 137 Bridge h at Nahant
—Paul Jr (Leah I) slsman Marblehead h 71 Conant
—Paul C mach USMC h 412 Cabot
—Philip C (Joan E) slsman Cambridge h 13 Berrywood la
—Richard in U S Army r 13 Evergreen dr
—Robert W in U S Army r 13 Evergreen dr
—William E Jr (M Doris) eng Boston h 13 Evergreen dr
—William E 3d in U S Army r 13 Evergreen dr
Kelliher Elizabeth M h 3 Woodland av
—Mary F r 3 Woodand av
Kellom George C (Katharine B) broker Boston h 344 Cabot
Kelly Alma R Mrs nurse BHosp h 5 Knowlton
—Anne student r 77 Lovett
—Arthur T (Ann T) constr foreman Worcester h 27 Herrick
—Charles J (Mary M) public relationsman Burlington h 22 Wedgemere rd
—Daniel J (Laura E) cataloguer USMC h 18 Clifton av
—Elizabeth C Mrs ins clk 9 Broadway r 37 Stone
—Ethel C wid Harold W h 50 Kelleher rd
—Francis r (5) 93 Elliott
—James A r 27 Herrick
—James J h 11 Edwards
—John F (Elizabeth C) industrial eng Salem h 37 Stone
—John F (Helen K) marine eng NY h 81 Corning
—John F (Shirley M) repairman 82 River h 25 Mill
—John J (Elizabeth A) personnel mgr SEPInc h 155 Dodge

ERNEST & ERNEST B. WRIGHT
FUEL OILS - BURNER INSTALLATION and SERVICE
TEL. WA 2-0764 ICE CUBES TEL. WA 2-7730
OUR TRUCKS SERVE YOU DAILY - Office and Res. 24 Odell Ave., Beverly

TED C. SIHPOL
REAL ESTATE AND INSURANCE
YOUR FRIENDLY BROKER
221 CABOT ST. TEL. WA 2-1206 BEVERLY

Kelly Joseph A (Marie F) lwyr Boston and v pres Beverly Savings Bank 175 Cabot h 68 Lothrop
—Laura E tchr 20 Eisenhower av r 18 Clifton av
—Lawrence P (Doris P) mach USMC h 55 Sturtevant
—Lena F wid Ernest J h 31 High BF
—Margaret emp 28 Boyles r do
—Michael (Rachel) h 8 Doane av
—Pauline D h 25 Bartlett
—Philip J clk BPO 151 Rantoul h at Salem
—Robert B (Brenda) firefighter BFD h 8 Doane av
—Robert C student r 1 Exeter rd
—T Joseph r 68 Lothrop
—Thomas r 80 Conant
—Thomas J (Bridey) foundrywkr USMC h 20 Bennett
—Thomas J Jr ins agt Boston r 20 Bennett
—Virginia A tchr Salem r 11 Columbia rd
—William J (Beatrice C) union rep Boston h 1 Exeter rd
—Wiliam T (Anne F) mfrs rep 77 Lovett h do

Kempton Mary wid Elmer h 45A Broadway

Kendall Eleanor L art supv Tewksbury r 5 Jackson
—Mabel wid Eugene r 74 Lothrop
—Milton W h 5 Jackson

Kendrick Phillip E Jr (Kathleen A) tchr BHS h 260 Hale

Kennard John r 19 Beckford

Kennedy Ann G clk USMC r 30 Federal
—Bernard L (Gladys E) millman Salem h 13 Atlantic av
—Beulah M wid Robert L h 19 Porter ter
—Chester (Helen F) policeman BPD h 34 Swan
—Dorothy A Mrs teller Beverly Savings Bank r 4 Hillside av
—Helen F Mrs clk BHosp r 34 Swan
—James R (Dorothy A) mach opr GECo h 4 Hillside av
—John H (Charlotte A) clk 268 Rantoul h 86 Livingstone av
—Joseph E (Irene C) protection mgr Peabody h 13 Sunset dr
—Joyce L nurse BHosp r 34 Swan
—Lawrence E (Martha F) rem to California
—Lawrence J (Mary M) foreman USMC h 109 Cross la
—Lawrence J Jr foreman USMC r 109 Cross la

—Margaret M wid John J clk USMC h (35) 50 Broadway
—Mary M Mrs clk 222 Cabot r 109 Cross la
—Maude B wid Richard J h 31 Stone
—Maureen nurse Salem r 109 Cross la
—Melvin A (Lillian A) gas sta atdt 91 Park h 3 Roosevelt av
—Mildred wid John E h 66 Dane
—Raymond (Nina M) h 7 Trask
—Raymond T (Priscilla C) elec emp 7½ Wallis h 432 Essex
—Richard J died Oct 12 1960 age 71
—Sarah A wid John H r 6 Pratt av
—Thomas C (Ruth J) maintman 49 Story av h rear 5 Conant
—Thomas E (Patricia M) slsman Lynn h 4 Mark rd
—William M (Meridith) radio announcer Marblehead h 722 Hale BF

Kennedy's & Co Inc Richard McCauley mgr grocers 258 Cabot

Kennett Rodney G (Mary A) pres Boston h 10 Temi rd

Kenney Adrian D field rep Boston h 188 Hale
—Anna A r 47 Abbott
—Arthur L (Mary A) h 85 Odell av
—Donald S (June) electronicwkr Amerac Inc h 53 Lovett
—Earle E h 40 Colon
—Esma B wid William W h 69 Hale
—Ethel B wid Willis D r 6 Home
—Frederick S (Ruth M) elec emp (34) 191 Cabot h 7 Madison av
—John J r 245 Cabot
—Mabel A clk 242 Cabot r 40 Colon
—Mary L beauty shop 1 Wallis r 11 Woodland av
—Ralph r 23 Vestry
—Robert E (Esther) (Kenney & Knowlton) 3 Winthrop av h at Peabody
—Robert J (Priscilla M) elec designer Boston h 26 MacArthur rd
—Wallace C (Alice M) h 13 Kelleher rd
—William H r 47 Abbott
—William W died Jan 8 1961 age 59
—Wilma J married Richard Driver rem to Los Angeles Calif
—& Knowlton (Robert E Kenney and Donald C Knowlton) bdg contr 3 Winthrop av

Kenniff Robert L (Patricia J) ins underwriter Boston h 106 Conant

Kennison Frank (Clara W) h 22 Lovett
—Henry P (Ruby H) h 54 Bartlett
—Square 275 Cabot bounded by Pond Winter

BEVERLY EVENING TIMES
Serving the Merchants of Beverly and the North Shore Since 1893

Kenny Henry J (Sophie A) pressman Salem h 8 Walnut av
—Nancy E tel opr Salem r 8 Walnut av
—Walter E (Yvonne R) office mgr Boston h 161 Essex
Kent Charles S beam dinker Danvers h 39 Pratt av
—Dorothy E rem to Georgetown
—Howard F (Nancy A) h 12 Taft av
—Joseph F (Hazel M) rem to Georgetown
—Merton F (Lena L) grocer 14 Burton av h 63 Odell av
—Phyllis A rem to Georgetown
—Rebecca C wid Henry E r 61 Kernwood av
—Robert sheetmetalwkr Saugus h 11 Prospect
—Rose M r 39 Pratt av
—& Smith Inc Frederick P Smith pres-treas Frederick P Smith Jr asst treas leather finisher 221 Rantoul
Keough Thomas J (Mary) custodian MHInc h 10 Pierce av
Kerans C Paul slsman 381 Rantoul r 366 Cabot
Kerlin William M (Flora M) h 61 Lovett
Kernander Warren N (Ann E) eng Lynn h 6 Foster dr
Keroack Kathaleen A nurse BHosp h 345 Cabot
Kerr Harry B (Mabel C) clk Salem h 1 Pine rd
—Joseph A (Mary A) supv GECo h 6 Alcann rd
—Millard B (Leah H) plumber emp 109 Colon h 11 Charnock
—Norman R (Natalie E) trk driver city h 53 Lovett
—Robert E clk USMC r 11 Charnock
Kerrigan Margaret W wid William F h 1 Galloupe av
—Michael F r 436 Rantoul
—William J Jr mach GECo r 1 Galloupe av
Kerrisotis Alex waiter 45 Enon r 20 Berrywood la
Kershaw William R Rev (Gay) tchr Wenham h 25 Trask
Kessaris Charles J mech USMC r 7 Bartlett
—Kenneth J (Nancy M) buyer Boston h 24 Millbrook rd ext
—Mary wid James G r 7 Bartlett
—Paul J (Louise) fireman Salem h 11 Lefavour av
Kessler Edward L (Mary C) printer Medford h 40 Sunset dr
—Joseph (Joan M) poultry Boston h 46 Dartmouth
Key Juliet A h 34 Broadway
Keyes John E (Helen G) mach Lowell h 42 Pond

Kiddle Richard K (Frances E) sls rep 116 Water h 21 Hale Park av
Kielbasa Frank F (Alice C) h 38 Crescent av
Kiely Joseph (Theresa A) drug slsman Bloomfield N J h 17 Andover rd
—Lillian M nurse BHosp h 16 Washington
—Mary J wid John J r 260 Hale
Kieserling Elke housekpr r 40 Neptune
Kilbourn Bessie E wid William T h 12 Charnock
Kilcollins Elizabeth sub tchr Beverly School Dept h (2) 101 Lovett
Kilderry Frank L (Eva A) leather foreman Danvers h 17 Kernwood av
Kiley Charles K (Marcella L) (K & P Construction Co) 59 Sturtevant h do
Kilham Charles O (Katherine D) researchwkr USMC h 19 Essex
Kilhouley Sally F Mrs bkkpr Salem h 21 Bartlett
Killam Arthur J (Margaret G) h 49 Livingstone av
—Arthur R (Boemma A) printer Salem h 76 McKay
—Donald E office mgr Salem r 49 Livingstone av
—Ernest A insp GECo r 49 Livingstone av
—Howard E (Eva) rem to Danvers
—John F (Carol S) rem to Salem
—Vernon U (Florence I) rem to Danvers
Killcoyne Francis J (Kathleen M) h 21 Whitney av
Killeen Thomas J (Louise E) asst mgr Boston h 42 Dartmouth
*Killian John (Gladys) foreman GECo h Foster's Point
Killion Paul T (Monica M) clk Boston h 35 Arlington av
Kimball Alfred carp r 13 Wellman
—Alfred J trk driver 19 Water h 26 Front
—Charles A laborer 7 Wellman r 13 do
—Charlotte student r 22 Albany cir
—Elizabeth C Mrs tchr Hamilton r 22 Albany cir
—Elizabeth W Mrs h (3) 15 Ives
—Elmer J (Enid B) h 88 Bisson
—Grace G wid Elmer A h 1 Whittier
—Howard W (Irma A) monumentwkr Salem h 37 Ashton
—Howard W Jr r 37 Ashton
—Jacqueline G clk CBS r 37 Ashton
—Kathleen M wid Harold C clk BPD h 189 Dodge
—Lillian wid Edward died June 2 1960 age 92
—Mary B wid William Jr h (5) 15 Lovett
—Roy E (Edna T) wood patternmkr USMC h 39 Crescent av
—Stephen F (Elizabeth C) ins eng Boston h 22 Albany cir
—Stephen E 3d student r 22 Albany cir
—William Jr died Feb 5 1961 age 60

Kimberly Winifred M waitress 442 Rantoul h 504 do
Kimble James C (Jim's Sanitary Barber Shop) 14 West BF h at Danvers
—William D (Helen M) heating contr N Reading h 83 Standley
Kinast Josephine wid Joseph r 28 W Dane
Kincaid George E (Loretta J) elec groundman Weymouth h 15 Smithson dr
Kinder John J (Lillian B) clk Boston h 31 Beckford
King Brigid T Mrs emp 143 West BF r do
—Bruce W (Jane L) slsman Cambridge h 63 Neptune
—Calvin E (Jeanette M) photo engraver Boston h 5 Bosworth
—Charles J (Marguerite F) in U S Army h 45 Laurel
—Francis E (Doris S) in U S Air Force h 126 Colon
—Frederick (Maureen E) rem to Pennsylvania
—George (Mary) h 9 Hardy
—Harry P (Ellen E) h 273 Hale
—James P in U S Navy r 45 Laurel
—Janice L r 29 Swan
—John maintman 60 River r 48 Railroad av
—Lawrence M (Beatrice E) mgr 303 Cabot h at Ipswich
—Lionel G springmkr Salem h 1 Woodland av
—Marguerite F Mrs insp Lawrence r 45 Laurel
—Marilyn A married Phillys Burt rem to Wenham
—Martin (Marjorie I) constrwkr 20 Oak BF h 10 do
—Marvin D Jr (Lucille M) trk driver Salem h 20 Chipman rd
—Ralph B (Kathryn C) bank mgr Boston h 47 Glidden
—Robert P (Constance E) photo engraver Boston h 14 Iverson rd
—Sylvia B married Ronald Simard
—Wallace N (Helen M) trk driver (28) 191 Cabot h 3 Charles
Kingman Arthur T mgr 217 Cabot h at Salem
—Gloria J married Edward Seaver rem to Hamilton
—Harry C (Rose D) h 19 Ames
—Mary L clk USMC r 19 Ames
Kingsley Ann F wid Harry A h 11 Pierce av
—George B died Apr 8 1960 age 45
—Margaret E wid George B office sec Salem h 277 Essex
—Robert J (Joan L) rem to Andover
Kingston Gerald W (Norma P) mach atdt SEPInc h 29 McKinley av
Kinnports Roberts W (Pauline) rem to Peabody
Kinsman Ross L (Linda C) slsman Dorchester h 45 Stone
Kinton David S maintman BHosp r 25 Andover rd
—Samuel M (Gertrude L) foreman Wakefield h 25 Andover rd

BOYD ROBERTS WALTER S. FLINT Insurance Agency, Inc.
Real Estate-Rentals BOYD ROBERTS, Pres.-Treas.
170 CABOT ST. Tel. WA 2-0786 Res. 45 NEPTUNE ST. Tel. WA 2-2511

Kirby Charles M (Katherine) yard foreman 80 Colon h at Essex
—E Ross (A Blanche) lieut BFD h 12 Williams
—Perley W (Ruth E) h 6 Opal av
—William H (Mabel R) h 19 Opal av
—William J (Mary F) ship repr Boston h 11 Chipman rd
Kirkland Richard E (Bertha F) stockman Cambridge h 31 High BF
Kirlis Stratis (Rose A) driver 61 Elliott h 15 Sunset dr
Kirrane John J (Gladys E) stock clk USMC h 7 Orchard
—Philip M (Shirley A) shipper Salem h 28 Story av
—Walter P (Ethel) plumber Lynn h 4 Cliff
Kirsch Harry (Christine) acct GECo h 20 Thompson rd
Kirschner Bella wid Karl r 5 Red Rock la
—Gertrude S Mrs beauty counselor 5 Red Rock la r do
—Hermann K (Gertrude S) sls mgr Peabody h 5 Red Rock la
—Leon S student r 5 Red Rock la
Kirwin James P student r 24 Dolloff av
—Myron G (Katherine M) foreman USMC h 24 Dolloff av
—William J in U S Army r 24 Dolloff av
Kishon Anton (Stella K) tchr BSH h 22 Gove av
—Stella K Mrs tchr 23 Essex r 22 Gove av
Kitchener Charles E (Ada M) h 8 Kelleher rd
—Charles J (Mavis L) design draftsman USMC h 2 Cleveland rd
Kitfield Dorothy M industrial nurse Boston r 5 Sherman
—Florence wid Roland J h 5 Sherman
Kitterle Eric F (Marie) clk Marblehead h 29 W Dane
Kittridge James F (Ruth M) nurse Chelsea h 34 Mac Arthur rd
Klee Harry J Jr (Louise R) employee relationsman Waltham h 21 Cornell rd
Kleemola Arma A wid Kustaa R died Dec 24 1960 age 79
—Lauri J (Dorothy E) mach USMC h 17 Agate

CAMPBELL FUNERAL SERVICE
65 CABOT STREET
Telephone Beverly WA 2-1113
CHARLES E. CAMPBELL **FRANK T. CAMPBELL**

BEVERLY EVENING TIMES
Serving the Merchants of Beverly and the North Shore Since 1893

Kleiman Fred (Marion) asst mgr 303 Cabot h at Peabody
Klein Helen M wid Morton A rem to Hamilton
Klements Edward S (Doris A) slsman Everett h 14 Pratt av
Klimann Gustav art dlr Boston h 15 Wellesley rd
Klimareski Edward (Frieda) tool designer USMC h 16 Crestline cir
Kline Anitra F asst librarian 32 Essex r 5 Lexington dr
—Ethel wid George h 38 Dane
KLINK'S BAKERY (Mrs Dora A Stuart) — wedding and birthday cakes — assorted pastries — pies — cookies — rolls — bread 192 Cabot tel WA 2-1743 —See p 42
Klinos Margaret riveter Salem h 42 Grant
Klos Walter V mason tender r 146 Rantoul
Klubock Albert J (Frances D) slsman Lawrence h 6 Trask
Kluge Albert G (Marion E) mach Amerac Inc h 53 Sturtevant
—Albert G Jr clk Hamilton r 41 Cabot
Knight Augustus R (Mildred A) h 40 Pond
KNIGHT AUSTIN R (Nancy K) 1st v pres Beverly Chamber of Commerce (1) 275 Cabot tel WA 2-1450 and vpres-asst treas Samuel Knight Sons Co 82 River h 75 Lothrop—See p 40
—Casimir A (Carol K) slsman Haverhill h 16A Oceanside dr
—Dallas R (Eleanor T) eng USMC h 4 Sunset dr
—Francis S (Frances E) sta eng Peabody h 35 Jordan
—Home Modernization Center (Samuel Knight Sons Company) Daniel B Redmond mgr 274 Cabot
—Irving A r 40 Pond
—Ralph F h 81 Lovett
—Roland H (Dorothy W) pres-treas Samuel Knight Sons Co 82 River h 30 Washington
—Russell K (Jean F) emp S-BWSB h 26 Wallis

For any form of Insurance call
FORNESS & MORGAN, INC.
BEVERLY SAVINGS BANK Bldg. Tel. WA 2-0885

FUEL OIL
COAL . . . COKE
OIL HEATING EQUIPMENT
Tel. WA 2-7111 OR PI 4-5500
PICKERING
SINCE 1838

KNIGHT SAMUEL SONS CO Roland H Knight pres-treas Austin R Knight v pres-asst treas coal oil and lumber 82 River tel WA 7-0032—See Front Cover

Knights of Columbus Council No 175 77½ Cabot
—of Columbus Oliver Wendell Holmes Council 655 Hale BF
—of Columbus Hall 655 Hale BF

Knott Clyde L (Olga M) h 189 McKay
—Pauline V med socialwkr Boston r 189 McKay
—Roger student r 189 McKay

Knowles Amy T wid Robert W h off 143 West BF
—Blanche K Mrs emp Bomac h 28 Bennett
—Elizabeth M Mrs rem to Peabody
—Florence h 29 Washington
—Keith student r 1 Fielder rd
—Kenneth E rem to Lynn
—Lois Mrs wid Otto r 131 Conant
—Nettie L r 90 Bisson
—Robert W Jr (Barbara R) r off 143 West BF
—Roland S (Mildred C) mach Marblehead h 495 Rantoul
—Ruth M Mrs office sec USMC h 1 Fielder rd
—William B (Doris P) h 19 Mill

Knowlton Charles L (Dorothy M) taxi driver 10 Park h 4 Blaine av
—David R (Janet G) rem to Ipswich
—Donald C (Dorothea C) (Kenney & Knowlton) 3 Winthrop av h do
—Edward L r 135 Hart BF
—George F (Gladys H) h 7 Winthrop av
—Gladys H Mrs hair dresser 7 Winthrop av r do
—Isabel L Mrs tchr 545 Cabot r 74 Conant
—Janet A Mrs tech BHosp r 29 Rantoul
—John E (Margaret E) h 61 Ellsworth av
—John E Jr teller Salem r 61 Ellsworth av
—Kelton L leatherwkr Peaboby r (4) 161 Cabot
—Kenneth A (Margorie G) mach shop Wenham h 26 Ober
—Kenneth A Jr r 26 Ober
—Kenneth F (Isabel L) chemist and supt S-BWSB h 74 Conant
—Lawrence E (Violet G) foreman state h 135 Hart BF
—Lawrence N (Amy E) firefighter BFD h 22 Goodwin rd BF
—Lora M Mrs h 7 Auburn rd
—Marjorie L Mrs clk GECo h 64 Cabot

Knowlton
—Moses died June 28 1960 age 66
—Newell (Emma F) h 26 Butman
—Philip L (Alice W) fire insp GECo h 24 Dartmouth
Knox Joseph A (Marion) rem to Marblehead
—Joseph K (Florence M) diemkr Lynn h 26 Lothrop
Kobialka Stephen (Freeda D) mach USMC h 27 Longmeadow rd
Kobierski Robert (Lois) trk driver Danvers h 15 Congress
Kobuszewski William J (Melbra E) pharmacist Salem h 31 Foster dr
Koen Gerald T (Ann M) IBM opr SEPInc h 443 Cabot
—John J (Anne C) embalmer Salem h 18 Chipman rd
Kofman Norman (Patricia) foreman Winthrop h 139 Park
Kokoska Anthony J (Joana R) mach USMC h 17 Odell av
Kolhonen Warren W (Katherine F) city elec (34) 191 Cabot h 40 Longmeadow rd
Komich John B (Vada M) civil eng Boston h 38 Livingstone av
—Leland C student r 38 Livingstone av
Kompanowski Adam F (Anna E) shoewkr 97 Rantoul h 26 Front
Kontarasis John (Esther L) rem to Salem
Kopp Gary D (Janice A) mech Salem h (4) 5 Mill
Korpusik Alexander J (Patricia J) emp USMC h 11 Chase
—Alexander W (Grace G) painter h 8 Chase
Korzeniewski Fred F (Julia) rem to Salem
—Joseph (Pauline N) rem to Salem
Kostival Stephen R (Elaine S) rem to S Carolina
Koukotos Marianne T student r 207 E Lothrop
Kouvaras Margaret tchr 137 Bridge h at Peabody
Kovalihuk Alexander (Anne M) foreman N Revere h 21 Michael rd
Kowalsky Carl h 461 Rantoul
Kowaski Daniel (Ruth T) repairman Peabody h 16 Cox ct
Kraft Frederick A h 12 Virginia av
Krajeski Edward J (Evelyn) mach USMCo h 8 Brimbal Hill dr
Krajewski Thomas J (Sandra E) in U S Air Force h 55 Pierson
Kramer John M (Julia E) leatherwkr Peabody h 18 Orchard
—William A (Marjorie A) rem to Richmond Va
Kransberg Edward L (Phyllis G) with Kransberg Furniture Co 301 Cabot h 315 Hale
—Esther wid Philip h 70 Lothrop

BURSAW OIL CORPORATION
FUEL OIL and OIL HEATING EQUIPMENT
COLONIAL ROAD, SALEM Tel. PI 4-4200

KRANSBERG FURNITURE CO Samuel G Kransberg pres-mgr Harry L Kransberg clk John N Kransberg treas furniture 301 Cabot tel WA 2-3140 warehouse 55 W Dane tel WA 2-0677—See inside Front Cover
—Harry L (Adrienne Y) corp clk Kransberg Furniture Co 301 Cabot h 8 Seward av
—John N (Frances M) treas Kransberg Furniture Co 301 Cabot h 10 Seward av
—Louis r 49 Railroad av
—Rose wid Samuel r 27 Ocean
—Samuel G (Gladys) pres-mgr Kransberg Funiture Co 301 Cabot h 5 Prince
Krause Louis leatherwkr Peabody h 278A Cabot
—Martha B wid Nathan r 278A Cabot
Kravetz Herman M (Irene S) tires Peabody h 27 Colgate rd
Kreiensieck Dale M (Barbara A) foreman Salem h 37 Jordan
Kreschollek Walter (Shirley I) shipper USMC h 4 Highland av
Kreusel Adolf W (Aubie L) eng Salem h 12 Winthrop av
Krevatis Armand R (Victoria) emp Esquire Slipper & Footwear Mfg Co Inc h 49 Bartlett
Krewson Harry L (Barbara J) mech eng GECo h 47 Parramatta rd
Kriensky Joseph (Lorraine B) rem to California
Krinsky Burton D (Eunice) eng Boston h 11 Exeter rd
Krohn Elke housekpr r Preston pl BF
Kronmeyer Lila J nurse BHosp Herrick c Heather r do
Kruk Pauline A baser SEPInc r 406 Cabot
Krupsky Walter (Beatrice I) elec Danvers h 31 Livingstone av
Kruschwitz Eleanor M tchr 23 Essex h at Andover
Krzenski Mary Mrs rem to Salem
Krzywicki Joseph S (Margaret L) civil eng Boston h 22 East
Kuconis Barney E (Beatrice M) supv development Lynn h 135 McKay

LEE HERSEY OIL CO.
Headquarters For WALTHAM Heating & Cooling
114 ELLIOTT ST. BEVERLY, MASS.
TEL. WA 2-1464 - NIGHT TEL. WA 2-6705

BEVERLY EVENING TIMES
Serving the Merchants of Beverly and the North Shore Since 1893

Kuell David H F (Mary R) h 17A Thorndike
—Janet T wid Charles L r 29 McKinley av
—Judith teller Beverly Savings Bank 175 Cabot h at Danvers
Kulak Chester L (June F) clk 100 Cabot h 48 Hathaway av
Kulberg August E (Judith) h 8 Northern av
Kumm Walter student r 209 Hart BF
Kunsteins Irma died May 26 1960 age 75
Kunz Jeanne M Mrs clk Beverly Savings Bank r 95 Essex
Kurman Lena H wid Abe S h 11 Summer
Kusiak Meislaus J (Constance E) acct Boston h 201 Brimbal av
Kuszmar Alyce M bkkpr 4 Colon h at Salem
—Michael J (Aileen M) painter h 394 Rantoul
—Theodore S (Alice R) grocer Salem h 49 Parramatta rd
Kuzel Robert J (Rose H) gas sta atdt 144½ Hale h 9 Charles
Kyser's Lunch (Jeremy Longbardi and Henry DiRubio) 307 Rantoul

L & G PACKAGE STORE INC John P Lyons pres 380B Cabot
L & R Service Station (Robert W Rowell) gasoline 44 Enon
L'Abbe Ronald A (Rose M) contr 24 Western av h do
Labbe Paul (Norma) tannerywkr Peabody h rear 138 Conant
LaBelle Lawrence P (Mary E) firefighter BFD h 174 E Lothrop
—Mary E Mrs tel opr Salem r 174 E Lothrop
—Raymond C (Isabel L) mach USMC h 22 Belmont
—Wilfred F (Mary T) tester GECo h 30 Windsor rd
LaBonte Mary R wid Louis W cafeteriawkr 3 Essex h 41 Mill
—Raymond J (Rita) emp Hwy Dept h 14 Ropes
—Sandra I student r 18 James
Labonte Joseph E (Mary A) patrolman M-EECo h 21A Herrick
Labrecque Norman P (Joanne L) carp Salem h rear 22½ School
LaBrie Ernest J (Dolores A) warehouse foreman Salem h 25 Herrick
LaCedra Michael A (Nancy R) furrier Boston h 52 Longmeadow rd

McQUEENY'S ELECTRICAL CONTRACTORS
Tel. WA 2-0674 ELLIS SQUARE, BEVERLY, MASS.

LaChance K Marion wid Henry F h 45A Broadway
—Olga Mrs mounter SEPInc h 406 Cabot
LaChapelle Kenneth R (Jamesina A) rem to Calif
LaCombe Arthur A (Sophie C) toolmkr USMC h 24 Rowell av
—Arthur J (Rosanna N) h 10 Fayette
LaCoste Clement R (Lucille) ins agt 303 Cabot h at Salem
LaCourse Gertrude wid Arthur J r 41 Central
Ladd Ralph M (Ernestine E) sls rep h 55 Hathaway av
LaFave James A (Marie E) h 36 Bow
Laffy's Sandwich Shoppe (Timothy Mavrakos) rest 13 Enon
LaFleur Berthe wid Wilfred J h 49 Elliott
—Bessie A wid Alphonse B r 158½ Park
—Lawrence M (Jane E) rem to Milford N H
Lafrenais Angeline M wid Chambord stitcher Salem h 14 Summit av
—Marguerite G married Alan A Piva
Lafreniere Charles (Sylvia M) bkkpr Danvers h 48 Hart BF
Lagadimos James r 196 Hale
Lagasse Harold R (Laura J) rem to Casablanca
—Leon A (Phyllis A) real est slsman Salem h 11 Harwood
Lajoie Gerard (Margaret A) office mgr Salem h 349 Cabot
Lake Donald F (Joanna) eng Lynn h 39 Dartmouth
—Johanna Mrs clk Danvers h 127 Water
—Mary T tchr 23 Essex r at Lynn
—Russell J (Lelia B) steamfitter Peabody h 40 Ellsworth av
Lakeman Bertha P wid Edmund W r 127 New Balch
Lally Walter J (Marion W) mach USMC h 5 Sylvan rd
Lam James T G (Betty W S) laundry 306 Cabot h 495 Rantoul
LaMarca Arline S Mrs nurse 13 Beckford r do
—Guy J (Arline S) prod controller Andover h 13 Beckford
Lamasney Francis I r 202 Greenwood av BF
—John H (Adeline P) (North Shore Fish Co) 15 Vine BF h 202 Greenwood av BF
Lambert Alexcina wid Leon r 20 Enon
—Jean M wid Otto emp 783 Hale BF r do
—Louise S wid Horace D h 309 Dodge

TIMKEN
Silent Automatic
BOOMA - BREED, INC.
OVER 25 YEARS
OF DEPENDABLE SERVICE
TIMKEN Rotary Burners
FUEL OILS
Safe-Comfortable
OIL HEAT
LY 2-1580, PI 4-4211 or Enterprise 5728 No Charge

Lamberti Peter (Nicolina) (Acme Electric Co) 503 Cabot h do
—Rose A Mrs r 18 Oceanside dr
Lambertson Eleanor M tchr Beverly High School Sohier rd h at Arlington
Lambson Wallace F (Jean B) rem to Marblehead
Lamkins Burnham E (Eleanor G) physician Boston h 112 Hart BF
Lamont Mary M wid Alexander died Nov 20 1960 age 84
—Russell E (Doris H) yacht capt h 26 Livingstone av
—Warren S (Gladys) constrwkr h 7 S Hardy
LaMontagne Donald J student r 10 Pleasant
—Eugene P mach USMC r 10 Pleasant
—Rita E typist GECo h 10 Pleasant
—Roland L printer Salem r 10 Pleasant
Lamontagne Eileen H Mrs h 6 Smith
Lampert Joseph (Ida E) slsman Salem h 7 Tyler rd
Lampinen Arlene Mrs assembler SEPInc r 41 Colgate rd
Lampner Nancy Mrs h 25 Washington
Lamprey Edward A (Barbara H) mach Salem h 13 W Dane
—William M (June F) eng USMC h 60 Dane
Lancaster Bruce (Jessie P) author h 67A Grover
—Georgina wid Charles F rem to Marblehead
Lancey Edwin B (Beverly R) executive Boston h 7 Conner rd
—Jeanie B wid Edwin B h 71 Cabot
Landall Simon P (Elizabeth H) h 9 Devon av
Lander Sheldon N (Phyllis G) pharmacist emp 188 Cabot h 10 Scenna rd
Landergren Harold G (Gertrude E) painter 610 Cabot h do
—Janice L student r 610 Cabot
Landers George A (Ruth E) rem to Wenham
—Ivy wid Arthur nurses aide Salem r 21 Eastern av
—John F (Eva M) plumber Boston h 9 Northern av
—Joseph F (Mary E) emp State Public Works Dept h 811 Hale BF
—Mary E Mrs clk Salem r 811 Hale BF
—Maryellen married Luther Herrick
—Richard C (Eleanor L) slsman Lawrence h 20 Mc Kinley av
Landgren Janice L nurse BHosp Herrick c Heather r do
Landlee & Son Inc club sales (8) 153 Cabot

BOYD ROBERTS WALTER S. FLINT Insurance Agency, Inc.
Real Estate-Rentals BOYD ROBERTS, Pres.-Treas.
170 CABOT ST. Tel. WA 2-0786 Res. 45 NEPTUNE ST. Tel. WA 2-2511

Landolfi Alfonso B (Frances A) mach Wilmington h 32 Lyman
—Mario N (Joan P) bartender 357 Rantoul h 2 Chase
Landolphi Bessie M monitor CBS r 478 Rantoul
—Concetta wid Joseph h 478 Rantoul
—Leanora T quality insp SEPInc r 478 Rantoul
—Rose Y clk SEPInc r 478 Rantoul
Landry Charles E (Janet M) upholsterer Salem h 16 Clifton av
—George H (Elsie S) upholsterer Salem h 6 Crescent av
Landy Arthur M (Martha M) slsman Boston h 6 Oak BF
Lane Annie A h 14 Beckford
—David E (Katherine A) janitor Boston h 45 Parramatta rd
—David E Jr planner Boston r 45 Parramatta rd
—Eugene N died Mar 22 1961 age 72
—Gilbert M (Gwendolyn C) eng Salem h 21 Wedgemere rd
—Herman R h 16 Pond
—Katherine K wid Daniel P r 28 Broadway
—Laurence R (Caroline R) maintman USMC h 3 Bass River rd
—Margaret L r 14 Beckford
—Sheila G clk Salem r 5 Hardy
—Thomas H (Genevieve T) slsman 116 Water h 5 Hardy
—Viola S Mrs r 11 Hillcrest av
—William L (Lillian C) asst prof Wenham h 7 Haskell BF
Lang Albert r 32 Broadway
—Ernest (June A) tech Lynn h 42 Bow
—Everett A (Cora F) h 37 Bartlett
—Everett A Jr janitor YMCA r 37 Bartlett
—Florance J married Acille Leone rem to Boston
—George M (Lillian H) maintman 7 Rantoul h 9 Hardy
—Harold W (Joanna C) mach foreman Bomac h 97 Bridge
—James E (Lillian M) shoewkr Lynn h 31 Whitney av

CAMPBELL FUNERAL SERVICE
65 CABOT STREET
Telephone Beverly WA 2-1113
CHARLES E. CAMPBELL FRANK T. CAMPBELL

BEVERLY EVENING TIMES
Serving the Merchants of Beverly and the North Shore Since 1893

Lang
—Marjorie J packer 47 Park r 9 Hardy
—Mildred F wid Oscar W r 15 Myrtle
—William L (Sarah W) maintman city h 1 Dane
Langan Charles V h (17) 50 Broadway
Langille Earl R (Paulina J) pressman 108 Cabot h at S Hamilton
—Maybelle E Mrs h 10 Blaine av
Langlais Robert J (Denise R) supv SEPInc h 21 Wilson
Langley William J (Irene M) rem to Seekonk
Langlois James h 366 Cabot
—Thomas J (Carole I) cableman TelCo h 8 Windsor rd
Langmaid Ervin office mgr 126 Park h at Ipswich
—Joseph (Sabina L) h rear 568 Hale PC
Lanning Ethel wid Edward emp Amory Parker r off 450 Essex
Lansol Joseph P (Mary F) mach USMC h rear 11 Union
—Ralph P treewkr 2 Cole r rear 11 Union
Lantych Edward A (Mary R) prod supv Salem h 10 Victor av
Lantz Edmund P r 40 Rantoul
—Harold T (Sarah J) h 87 Bisson
—Josephine G wid Edmund B h 40 Rantoul
Lanzi John B (Assunta) laborer Braintree h 122½ Bridge
LaPenna Serio (Joan) slsman Allston h 32 Crescent av
Lapka Dale R emp U S Govt r 17 Hillcrest av
—Daniel B in U S Marines r 17 Hillcrest av
—Felix (Alice H) leatherwkr Danvers h 17 Hillcrest av
LaPointe Annette M r 23 Pond
—David h 23 Pond
—Delia J wid Louis A r 94 Hale
—Emily D h 94 Hale
—Frederick (Ruth M) mach Salem h 129 Essex
—Gerard N (Lucy M) bus driver Salem h 23 Pond
—Jennie L wid Eugene L gamewkr Salem h 5 Winter

MORGAN & DOUGLAS
—REALTORS—
BEVERLY SAVINGS BANK Bldg. Tel. WA 2-0885

—Laurent B corp clk North Shore Restaurant Inc 104 Cabot h at Salem
—Louis G (Marion S) supv Boston h 12 Cressy
—Richard E (Barbara J) rem to Maine
—Robert (Alice) emp GECo h 11 Brimbal Hill dr
—Robert J (Violet L) letter carrier BPO h 13 Lexington dr
—Robert R treas North Shore Restaurant Inc 104 Cabot h at Salem
LaPort Ronald W asst mgr 25 Enon h at Melrose
LaPorte Albert H (Pauline R) insp GECo h 5 Medford
—Lucien erector Hyde Park h 30 Atlantic av
—M Emma wid Eugene r 30 Atlantic av
LaPuglia Guglielmo C letter carrier BFO h 65 Lovett
Larabee Miriam I tchr 137 Bridge h 13 Madison av
Laramie Lillian W Mrs electronicwkr SEPInc h 29 Crescent av
—Vonga L nurse BHosp Herrick c Heather r do
Larcom Alice A Mrs insp Bomac h 10 Pond
—Carl P Jr (Georgette M) leatherwkr Peabody h 333 Cabot
—Eva B wid Benjamin P h 59 Essex
—George W (Carol J) carp Boston h 59 Salem rd
—Lois B tchr 3 Essex r 59 do
—Paul S draftsman N Andover r 7 Gregg
—Rodney T emp GECo r 10 Pond
—Sidney h 7 Gregg
Larivee Alan A (Lillian J) slsman Boston h 17 Bass River rd
—Brenda A clk Stonham r 263 Elliott
—Elmer A (Mary E) clk USMC h 22 New Balch
—Josephine H wid John B h 27 Greene
—Julia R wid Augustus M h 42 Kelleher rd
—Michael student r 17 Bass River rd
—Neil G (Margaret rem to California
—Neil J (Norma L) snagger USMC h 263 Elliott
—Percy A (Sarah A) h (22) 45 Balch
—Peter student r 17 Bass River rd
Larkin Edward F (Katherine E) chief eng Salem h 28 Broadway
*—James (Lucille) emp U S Govt h Foster's Point
—Norman H stock clk USMC r 15 Home
—R Milton (Marion L) mach USMC h 44 Cabot
—William A (Winifred A) sls eng Rahway N J h 11 Clark av
LaRoche Leo G (Phyllis S) foreman Marblehead h 15 Harrison av
LaRochelle Neil r 8 Grant

TED C. SIHPOL
REAL ESTATE AND INSURANCE
YOUR FRIENDLY BROKER
221 CABOT ST. TEL. WA 2-1206 BEVERLY

Larocque Donat J (Constine L) emp BPO h 45 Cabot
—Eugene J (M Emily) chauf 1 Beach BF h 40 Trask
—John D student r 40 Trask
—M Emily Mrs priv sec Danvers r 40 Trask
—Thomas G (Margaret L) shoewkr Danvers h 31 Simon
Laroe Frank W 2d (Doris I) osteopathic physician 95 Hale h do
—Frank W 3d maintman 14 King ter r 95 Hale
LAROE & BURR INC James H Singleton pres-treas milk—cream—buttermilk—chocolate drink butter—bacon—eggs & orange juice 14 King ter tel WA 2-2768—See p 63
Larrabee Arthur h 16 Franklin pl
—Arthur H cabinetmkr Rutland r 16 Franklin pl
—Arthur P (Martha D) h 18 Sherman
—Dexter P (Ruth H) mach GECo h 15 Beckford
—Dexter P Jr slsman Peabody r 15 Beckford
—Donald G (Anita T) tree surgeon emp city h 5 Phillips
—Frederick (Bettl Lou) in U S Army r 99 Haskell BF
—Marian I tchr 137 Bridge r 13 Madison av
—Robert H (Rena E) electroplater Salem h 42 Charnock
—Thomas B h 5 Elm
Larsen Clifford S (Betty J) rem to Florida
—Lena emp 914 Hale BF r do
—Norland E (Danadla A) mach Amerac Inc h 11 Beckford
Larson Anna E rem to Boston
—Augustus F (Catherine A) h 12 Haskell BF
—Augustus P (Jean M) firefighter BFD h 12 Haskell BF
—Glenn S (Barbara K) research physicist Wilmington r 251 Dodge
—Thomas J (Pauline M) trk driver Chelsea h 7 Beach BF
LaScola Anthony R (Eleanor M) jr eng Salem h 56 Parramatta rd
Lash David C (Emma S) h 8 Somerset av
—David C Jr (Helena C) mgr sls development SEP Inc h 234 Dodge
Laskey Charles H (Genevieve) priv chauf h 719 Hale BF
—Genevieve Mrs med technologist Chelsea r 719 Hale BF

Laski William Z (Anna W) mgr The Delaney Apothecary Inc 207 Cabot h at Salem
Latauska Mary J r 171 E Lothrop
—Pauline J hairdresser Salem r 171 E Lothrop
—Victor A dispatcher GECo h 171 E Lothrop
Latauskas Anthony J (Carol A) sheet metals apprentice Somerville h 9 Lakeview av
Latini Alighieri (Mary M) leatherwkr Peabody h 5 Pickett
—Biagio A (Agnes L) h 155 Park
Latorella Alfred J (Wanda M) trk driver REAEx h 726 Cabot
—Antonio h 341 Rantoul
—Henry E (Jan) (Henry & Son) 15 River h 405 Elliott
—Raphael h 31 Elliott
—Robert L in U S Army r 405 Elliott
—Thomas A (Gisela) in U S Army r 726 Cabot
Latour G Oscar treas North Shore News Co Inc 31 Park h at Lynnfield
Latraverse Frederick W (Josephine M) mach 58 Rantoul h 17 Edwards
Lattanzi Austin died Nov 28 1960 age 48
—Olive A wid Austin h 182 Brimbal av
Latter George A (Kathleen M) mech Charlestown h 2 Shortell av
—Kathleen A tchr Lynn r 2 Shortell av
Lau Gilbert houseman r 42 Neptune
Laughlin Henry A pres North Atlantic Airways Inc Airport rd h at Hamilton
Launsby Charles R student r 9 Grant
—Ernest student r 9 Grant
—William A (Alice) carp h 9 Grant
—William A Jr carp r 9 Grant
Laura's Mend Shop (Mrs Laura Vanikiotis) cleaners and dyers 168 Cabot
Lauranzano Colomba wid Natale h 408 Elliott
—Enrico G (Frances C) asst buyer Waltham h 9 Woodbury dr
—Guido P (Alice M) chemical tech Woburn h 32 Butman
—Joana asst eng GECo r 408 Elliott
—Joseph N (Laura M) (Columbus Baking Co) 34½ W Dane h 16 Russell
—Natale R (Doris M) lieut BPD h 1 Raymond av
—Ralph G tchr Queens N Y r 408 Elliott
—Yolanda P personnel mgr 234 Cabot r 408 Elliott
Laurence Arthur M (Phoebe M) h 36 Kelleher rd
Laurie Robert C (Geraldine) foundrywkr Salem h 10½ Winthrop av

BEVERLY EVENING TIMES
Serving the Merchants of Beverly and the North Shore Since 1893

Laventis Charles (Katherine) slsman h 23 Lothrop
—George P (Joanne) rem to Marblehead
—Joanne student r 23 Lothrop
—Peter G (Mary) package store Salem and Gloucester h 55 Abbott
—Tina married Constantine Mirandi rem to Greenwich Conn
—Tina D married Warren L Holmgren
Laventure Morris A (Rolene S) gardener Topsfield h 19 Odell av
—Robert L (Susan J) taxi driver 4 Essex h 19 Odell av
Laverdiere Aurel (Alice M) mason h 47 Bartlett
—Bernadette H married John Cuttle
—Gerard G (Lois M) mason h 2 Bartlett
—Maurice F (Margaret R) mason 43 Brtlett h do
—Raymond W mason r 47 Bartlett
Laverty William A (Margaret E) leatherwkr Peabody r 67 Kernwood av
Lavignue Wilfred (Josephine) rem to Peabody
Lavoie Albert r 245 Cabot
—Edward V (Edith K) mach USMC h 12 Parsons dr
—Gerard O (Domenica A) mach GECo h 14 Lowell
—J Raymond (Elaine A) dairyman Charlestown h 36 Giles av
—Joseph R (Maxine E) constrwkr Ipswich h 35 Grant
—Joseph R (Maxine E) h 776 Hale BF
—Oscar A (Alice J) steward 145 Cabot h 7 Judson
—Stanley H (Florence F) letter carrier BPO h 24 Courtney dr
Lavorgna Nicholas (Sophia) pharmacist emp 220 Cabot h 8 Porter ter
Lawler Albert F (Marie V) pig farm Manchester h 45 Hart BF
—Catherine Mrs bkkpr 20 Oak BF r 26 Atlantic av
—Charles H (Joan E) mgr Boston h 33 Andover rd
—Daniel J research tech USMC r 33 High BF
—Dennis A in U S Air Force r 11A Lenox
—James O student r 11 Gardner
—John T (Catherine F) purchasing agt GECo h 26 Atlantic av
—Mabel A wid Dennis r 45 Hart BF
—Margaret E wid N Francis clk 299 Cabot h 33 High BF
—Martha A married Donald Campbell
—Martin J 2d (Kathleen G) slsman 116 Water h 11 Gardner

—Nicholas F Jr (Sally) slsman h (3) 13 Thorndike
—Ralph L (Mary M) hog far Preston pl BF h 114 Hart BF
—Thomas F (Harriet E) clk Woburn h 11A Lenox
—Thomas F Jr clk SEPInc r 11A Lenox
—William J (Velma) capt BFD h 27 Longview dr
Lawless Richard emp BHosp r 11 Railroad av
Lawlor John P (Lilian R) store mgr Lynn h 29 Webber av
Lawnsby Norman E (Elizabeth M) in U S Army h 21 Mill
Lawrence Alice R wid James E h 50 Lothrop
—Bernard M (Rosetta L) oiler USMC h 30 Bisson
—C Clifford (Thelma L) grinder GECo h 340 Cabot
—Eileen A wid Richard A bkkpr Manchester h 36 Federal
—Helen M r 34 Washington
—Leonard F (Carmela A) h 17 Knowlton
—Madelyn E tchr Topsfield h 11 Highland av
—Marion wid Edwin r rear 87 Kernwood av
—Mary F wid John J h 328 Cabot
—Nellie T wid Thomas P rem to Peabody
—Phyllis Mrs mounter SEPInc h 406 Cabot
—Richard (Alice D) (Lawrence Television Service) 87 Kernwood av h rear do
—Richard A (Jacqueline L) rem to Manchester Conn
—Richard H h 2 Gray rd
—Television Service (Richard Lawrence) 87 Kernwood av
—Thomas F (Pauline A) eng GECo h 32 Parramatta rd
Lawson Clara M wid William E h 56 Butman
—Janice A nurse BHosp Herrick c Heather r do
—William E died July 1 1960 age 68
Lawton J Richmond (Alice T) clk Salem h 42 Abbott
Layton Franklin A (Phyllis R) mgr GECo h 11 Michael rd
Leach Florence F librarian 5 Briscoe h at Manchester
—Harold M Jr (Janet Z) leatherwkr Salem h 49 Odell av
Leadbeater Ann C cook Lynn r 40 Matthies
—Bertram h 40 Matthies
—Bertram Jr tchr BHS r 40 Matthies
Leadbetter Jennie L wid Albert E rem to Lynn
—Joan C tchr 3 Essex h at Swampscott
—Robert G rem to Lynn
Leaf Robert E (Kathleen A) fisherman h 9 Beckford
Leahey James rem to Danvers
Leahy Alice J died Aug 13 1960 age 73
—Edward Jr acct CBS r 5 Wedgemere rd
—Edward C (Brennan and Leahy) 644 Hale BF h 738 do
—Elizabeth nurse Salem r 51 Corning
—George T (Mildred I) emp USMC h 40 Abbott
—James C (Anna V) h 33 County Way

Leahy
—James F (Gertrude D) chemist USMC h 51 Corning
—James F Jr student r 51 Corning
—John H r 18 Giles av
—John T (Lynn W) carp h 738 Hale BF
—Margaret L r 26 Mulberry
—Marion T Mrs h 5 Wedgemere rd
—Minnie F wid Patrick J h 18 Giles av
Leanos Elaine J nurse BHosp Herrick c Heather r do
Lear Harry W Jr (Florence B) mach USMC h 71 Hale
Learned Alice G wid George B r 4 Roy av
Leary Arnold L (Mary E) motor tester GECo h 27 Windsor rd
—Elijah (Marie J) laundry 34 Kernwood av h do
—Francis (Janet) slsman h 29 Arthur
—Thomas L eng Boston h 30 Laurel
—William H (M Jeanette) h 1 Burton av
Leavitt Frederick E (Edna S) eng tech GECo h 5 Wendgail ct
—Isabelle R Mrs tchr 415 Rantoul r 17 Porter ter
—James O (Carolyn) condr Boston h 3 Lefavour av
—Paul B (Isabelle R) supv Salem h 17 Porter ter
—Thomas F (Elizabeth M) sls eng Boston h 20 Myrtle
LeBail Ida M wid William H drsmkr 11 Bow h do
LeBaron Anna M Mrs mgr Gloucester r 415 Cabot
—Sylvester H (Anna M) trk driver Manchester h 415 Cabot
LeBel C Edna Mrs clk 219 Cabot r 22 Prospect
—Ernest V (Dorothy G) pres LeBel Jewelers Inc 252 Cabot h at Essex
—Euclid V (C Edna) mach USMC h 22 Prospect
—Frances M Mrs h 14 School
—Gerard R (Muriel E) sec-treas LeBel Jewelers Inc 252 Cabot h at Wenham
—Ida E bkkpr SEPInc r 11 Country dr
—Jewelers Inc Ernest V LeBel pres Gerard R LeBel sec-treas 252 Cabot
—Joseph r 5 Eastern av
—Josephine wid Vital h 4 Galloupe av
—Laurent G setup helper USMC r 4 Galloupe av
—Leo J (Annie J) firefighter BFD h 12 Myrtle
—Lucien E (Eileen M) last turner Andover h 12 Pleasant
—Raymond R (Evelyn C) barber Salem h 5 Amherst rd
—Robert L (Beverly A) clk BPO h 362 Cabot
—Teresa E Mrs h 480 Rantoul
Lebel Jeanne E nurse BHosp Herrick c Heather r do
LeBelle Rene A (Elmira) tool grinder GECo h 6 Simon
—Roger IBM opr GECo r 6 Simon

BOYD ROBERTS WALTER S. FLINT Insurance Agency, Inc.
Real Estate-Rentals BOYD ROBERTS, Pres.-Treas.
170 CABOT ST. Tel. WA 2-0786 Res. 45 NEPTUNE ST. Tel. WA 2-2511

LeBlanc Albert D (Judith V) clk Lawrence h 13 Carver
—Arthur A (Joanne D) laborer Lynnfield h 333 Cabot
—Camille died Aug 4 1960 age 72
—Carol A nurse BHosp Herrick c Heather r do
—Cleaners Inc Mrs Hazel M Harding mgr 268 Cabot
—Clement J (Irene M) rem to Worcester
—Clement S (Lillian L) carp h 730 Hale BF
—Emile J (Dora M L) leatherwkr Salem h 15 Simon
—Francis J (Louise J) tchr BHS h 6 Priscilla rd
—Joseph P mason 7 Wellman r 7 Porter
—Marie V wid Joseph r 6 Milton
—Philip G (Tina M) trk driver h 7 Porter
—Rita hairdresser 244 Cabot r 15 Simon
—Robert C r 7 Porter
—Robert J (Rita M) expeditor USMC h 88 Bridge
—Roger (Janice) h (4) 321 Rantoul
—Rudolph A (Josephine E) pump opr Salem h 13 Connolly pl BF
LeBoeuf Roger L (Doris L) painter Salem h 11 Pratt av
LeBrun Annie wid John B h 47 Railroad av
—Joseph H (Margaret M) mach GECo h 48 Livingstone av
—William G (Louise G) tool designer USMC h 11 Harrison av
Leck Anna M clk USMC r 39 Cabot
—Donald S (Lillian J) carp h 22 Simon
—Francis W (Bessie M) h 45 Bartlett
—Leo J (Rose A) clk USMC h 39 Cabot
—M Elizabeth Mrs buyer Salem r 3 Opal av
—William J (M Elizabeth) trk driver USMC h 3 Opal av
—William J Jr (Beatrice) mach USMC h 56 Kernwood av
LeClair Allison E (Christine E) plumber Manchester h 11 Herrick st ext
—Allison G shoewkr 105 Rantoul r 11 Herrick st ext
—Arthur J (Laura R) h 6 Swan
—Esther M Mrs married Arthur Kent

CAMPBELL FUNERAL SERVICE
65 CABOT STREET
Telephone Beverly WA 2-1113
CHARLES E. CAMPBELL FRANK T. CAMPBELL

BEVERLY EVENING TIMES
Serving the Merchants of Beverly and the North Shore Since 1893

LeClair
—Frank M (Bessie L) rem to Lawrence
—Paul W h 20 Ashton
—Robert L (Claire R) in U S Marines h 4 Dondi rd
—Robert L (Irene M) assembler USMC h 9 Longview ter
LeClaire Rene J (Pauline B) plasterer h 16 Matthies
LeClerc Gerard (Joanne T) letter carrier BPO h 17 Millbrook rd ext
—Leo C (Geraldine J) trk driver Bomac h 14 Central
—William G (Catherine V) foreman TelCo h 18 Vine BF
Leclerc Carol Ann office sec USMC r 8 Roderick av
—Charles J (Elizabeth C) (Colonial Diner) 4 Cabot h at Salem
—Hormidas C (Florina) h 25 W Dane
—Joseph M (Yvonne L) gasoline 119 Bridge h 8 Roderick av
Lecombe Phillip A (Constance L) supv SEPInc h 3 Laurel
Lecomte Mary wid Leon E r 5 Palmer rd
—William H (Mary B) adv specialist GECo h 5 Palmer rd
Lecouter Albert (Bernice) lineman Reading h 48 Pond
LeCraw Walter I (Mary A) mach USMC h 11 Broadway
Lederman Benjamin (Jane W) lwyr 269A Cabot h 11 Bancroft av
—Frank (Elizabeth C) pres-treas Lederman Spring Products Co Inc 316 Rantoul h 16 Highland av
—Philip (Pauline R) mgr Salem h 19 Bancroft av
—Spring Products Co Inc Frank Lederman pres-treas 316 Rantoul
—Sumner A student r 19 Bancroft av
—Warren A student r 16 Highland av
Ledford Cecil slsman Salem r 245 Cabot
Ledlie Robert A (Edith H) caretaker 212 Hart BF h do
LeDonne John E (Mary E) physician Salem h 5 Waldemar av

For any form of Insurance call
FORNESS & MORGAN, INC.
BEVERLY SAVINGS BANK Bldg. Tel. WA 2-0885

FUEL OIL
COAL . . . COKE
OIL HEATING EQUIPMENT
Tel. WA 2-7111 OR PI 4-5500
PICKERING
SINCE 1838

LeDoux Paul lab tech 550 Cabot h at Danvers
Ledoux Joaane L school nurse 3 Essex h at Salem
Lee Alva P groundman r 20 Highland av
—Annie wid Frank O r 16 Ellsworth av
—Barbara r 31 Abbott
—Charles D (Beatrice I) mach USMC h 21 Walnut av
—Everett S (Stella H) letter carrier Salem h 14 Red Rock la
—Frances wid Henry h off 45 West BF
LEE FRASER & PATCH INC Benjamin A Patch pres Robert O Lunn treas M Raymond Cole asst treas—insurance—(3-4) 234 Cabot tel WA 2-2330—See Front Cover and p 66A
—Howard L (Helen B) h 23 Corning
—James A (Elaine F) policeman BPD h 40 Sturtevant
—James J (Gloria C) rem to Germany
—John F insp USMC h 32 Dane
—Madeline wid Elmer T clk state h rear 23 Cross
—Malora Rust Mrs h 25 Bow
—Richard G (Sherry R) (Lee Vending Service) 6 Pierson h do
—Robert H (Anita V) insp Framingham r 27 Echo av
—Robert S (Jean S) heating eng Danvers h Leather la BF
—Robert S (Stella C) elec Salem h 5 Roy av
—Robert T warehouse mgr Salem h 467 Cabot
—Sam (Harry S and Edward S Chin) laundry 275 Rantoul
—Samuel M h 16 Ellsworth av
—Thomas D (Frances A) printer Salem h 24 Pickett
—Vending Service (Richard C Lee) 6 Pierson
LEE AND MOODY CO William L Moody pres-treas see Lee & Moody Funeral Home 9 Dane tel WA 2-0153—See insert opp Beverly Alphabetical Directory and back edge
LEE & MOODY FUNERAL HOME—funeral directors and funeral home 9 Dane tel WA 2-0153—See insert opp Beverly Alphabetical Directory and back edge
LEE & OSBORN INC electricians and electrical contractors wiring of all kinds TV radios electrical appliances 197-201 Washington Salem tel PI 4-0761—See Back Cover
Leet George H rem to Ipswich
—Virginia F Mrs h 104 Elliott

Lefave John R (Norman G) brick layer h 149 Park
Lefavour Charlotte G student r 40 Cross
—Elizabeth wid Russell r 11 Story av
—Gertrude M wid Willis W h 40 South ter
—John W in U S Navy r 37 South ter
—John W (Anita M) draftsman USMC h 53 Eastern av
—John W (Joyce A) mason Salem h 5 Beckford
—Linda J student r 37 South ter
—Martha P wid Frederick V r 7 Frankwood av
—Philip W (Corrine E) mach USMC h 37 South ter
—Richard W (Shirley J) draftsman USMC h 9 Oakmont rd
—Robert H (Ruth O) asst mgr Lynn h 12 Lake Shore av
—Ronald A (Priscilla O) operational asst Boston h 40 Cross
LeFlem Marcel Y (Rita M) tchr Waltham h 6 Ridgewood ter
LeFrancois Edward (Yvonne M J) constr elec h 5 Ropes
Leftin Eli (Annie) h 32 W Dane
Legasse Richard E (Verna L) in U S Army h 43 Laurel
Legault John W (Rose M) h 6 Ropes
Leger Arthur J (Cora E) repairman GECo h 356 Cabot
—Cora E Mrs slswoman 192 Cabot r 356 do
Legro Raymond P (Clare S) tester USMC h 29 Mac Arthur rd
Leguori Albert J (Nancy B) asst treas Everett h 603 Essex
—Stephen A student r 603 Essex
Leibovitz William (Sarah) rabbi Congregation Ahav Shalom and meat 77 Elliott h 16 Dane
Leighton Barbara Mrs h 39 Central
—Cornelia tchr 3 Essex h 33 Central
—Howard A maintman 5 Cabot r 48 Pleasant
—Joanne K insp Danvers r 39 Central
—Louis D (Bertha R) steel hardener USMC h 43 Story av
—Margaret L Mrs office sec BHosp h 362 Cabot
—Paul A (Ruth J) clk USMC h 14 Pratt av
—Robert E (Anna I) draftsman GECo h 13 Smithson dr
LeLacheur Mary E spinner N Billerica r 46 Matthies
Leland A Forbes student r 783 Hale BF
—S Tudor (Phyllis F) airline pilot Boston h 783 Hale BF
LeLuomier Mary C wid Rene R h 18 Haskell BF
LeMay Arthur A (Ruth P) state bank examiner Boston h 8 Arlington av
Lemiesz Leonard T (Barbara M) acct Boston h 28 Garfield av

BURSAW OIL CORPORATION
FUEL OIL and OIL HEATING EQUIPMENT
COLONIAL ROAD, SALEM Tel. PI 4-4200

Lemieux Leo R (Mary R) cook Waltham h 20 School
Lemire Felix N (Aurore M) slsman USMC h 473 Cabot
—Robert T student r 473 Cabot
—William A student r 473 Cabot
Lemp Herman D clk 416 Cabot r 8 Virginia av
Lena's Submarine Sandwich Shoppe (Mrs Marguerite Zarella) 342 Rantoul
Lendall Dana T gasoline Danvers r 40 Wolcott rd
—Daniel F (Pearl) leatherwkr Peabody h 40 Wolcott rd
—James B (Berenice G) rem to New Hampshire
—Warren A (Patricia M) letter carrier Peabody r 35 MacArthur rd
Lenehan Frances A Mrs supv Boston r 238 Essex
—John J (Frances A) r 238 Essex
Lenson Darrell (Caroline B) slsman Salem h 13 Ames
Lenz Edward R (Anita) custodian 502 Cabot h 21 Highland av
Leonard Chester E (Alison M) foreman USMC h 18 Bridge
—Constance F tchr 502 Cabot r 11 Madison av
—Ella R Mrs (Ella R Leonard Insurance Agency) 206 Bridge r do
LEONARD ELLA R INSURANCE AGENCY (Mrs Ella R Leonard) general insurance 206 Bridge tel WA 2-0252 or WA 2-6343—See p 66A
—Harold R (Marie G) expeditor USMC h 9 Cleveland rd
—Henry J (Anna C) pres Goodwin's Sundry Store Inc 231 Cabot h at Wenham
—Joseph L (Prudence W) real est agt 719 Hale BF h at Manchester
—Philip H (Marjorie M) treas & gen mgr Goodwin's Sundry Store Inc 231 Cabot h at Danvers
—Ralph L (Ella R) (Ralph L Leonard & Son) 206 Bridge h do
—Ralph L Jr (Susan E) (Ralph L Leonard & Son) 206 Bridge h 275 Elliott

LEE HERSEY OIL CO.
Headquarters For WALTHAM Heating & Cooling
114 ELLIOTT ST. BEVERLY, MASS.
TEL. WA 2-1464 - NIGHT TEL. WA 2-6705

BEVERLY EVENING TIMES
Serving the Merchants of Beverly and the North Shore Since 1893

LEONARD RALPH L & SON (Ralph L and Ralph L Leonard Jr) realtors 206 Bridge tel WA 2-0252 or WA 2-6343—See p 66A
—Sumner A janitor Waltham h 11 Madison av
—Warren J (Virginia L) emp SEPInc h 26 Wallis
LePage Alice M labwkr Bomac h 26 Atlantic av
—Florence M wid Louis h (16) 45 Balch
—Herbert E Jr (Merinda B) installer TelCo h 29 Stone
Lepore Dominick J (Dorothy M) (The Don Lepore Company) (3) 221 Cabot h 48 Sunset dr
—Don Company The (Dominick J Lepore) real est (3) 221 Cabot
Lepp Miriam M business office supv 5 Washington h at Lynn
Lerer Morris pres-treas Beverage Co Inc 317 Rantoul h at Miami Beach Fla
LeRoy John D eng Amerac Inc r 245 Cabot
Lesch Ferdinand A (Theresa J) elec eng 8 Salem rd h 2 Brimbal av
Lessard Alcide J (Jennie M E) carp 6 Lowell h do
—Arthur r 22 Folger av
—Blanche F h (4) 32 Railroad av
—Charles (Elizabeth M) mach 140 Elliott h 22 Folger av
—Roland B (Janet C) mach USMC h 18 Roosevelt av
—Wilfred E (Dorothy A) carp Salem h 13½ Pierce av
—William J (Marilyn) emp city h 7 Winthrop av
Lessor Robert F Jr (Alberta D) slsman Salem h 18 May
Lester Frank H G (Constance M) eng Lynn h 110 Dodge
Lesuer Ruth W wid Joseph B r 23 Odell av
Leszczynski John S (Stasia S) slsman Salem h 14 Garfield av
Letarte Thomas H (Amelia M) bowling alley opr Salem h 251 Rantoul
Leto Ida r 21 Chase
—Rosario (Dominica) h 21 Chase
Letterman Edward (Beatrice) (Ed's Camera Shop) 282 Cabot h 3 Oceanside dr

The Quality Press of Beverly, Inc.
COMMERCIAL PRINTING – LETTERPRESS & OFFSET
25 SCHOOL STREET Tel. WA 2-0700 BEVERLY, MASS.

McQUEENY'S ELECTRICAL CONTRACTORS
Tel. WA 2-0674 ELLIS SQUARE, BEVERLY, MASS

Leture Frederick (Gertrude) shoewkr 103 Rantoul h 47 Simon
—Gertrude Mrs shoewkr 103 Rantoul r 47 Simon
Levaggi Victor J Jr (Bertha C) h 151 Dodge
LeVangia Ethel M housekpr r 23 Ober
Levasseur Gordon D (Maureen) electrical helper Wenham h 40 W Dane
—Lillie E Mrs waitress 545 Cabot r 139 New Balch
—Paul E (Lillie E) tool crib atdt GECo h 139 New Bach
Leveille Francis G (Corinne M) trk driver Salem h 33 Beckford
—Francis J (Cynthia M) mach USMC h 21 County Way
LeVesque Richard J (Ann S) repairman Salem h 6 Leech
Levesque Adrien (Rose C) slsman Salem h 5 Belmont
—Anna M r 27 Northern av
—Barbara A married Roger Wilson
—Conrad L (Blanche M) (General Heating Co) 79 Corning h do
—Mary S office mgr 35 Pond h at Essex
—Richard D (Marie L) rem to NY
—Robert (Jacqueline) h 22 Woodland av
—Roger J (Eleanor) oiler M-EECo h 111 Haskell BF
—Thomas J (Joan M) salvagewkr Salem h 33 Whitney av
Levine Albert W (Evelyn) slsman NY h 12 Wellesley rd
—Bernard G (Edna F) industrial eng SEPInc h 6 Pinewood av
—David I treas Wireforms Inc 316 Rantoul h at Swampscott
—Edward L (Ruth J) tilewkr Watertown and TV and radio repr 40 Chase h do
—Eldon M (Joanne) programmer Lexington h 36 Parramatta rd
—Fannie wid Joseph r 2 Ives
—Kenneth S (Sonia) cleaner Winchester h 17 Wellesley rd

Greenlaw Electric Co. 7½ and 9 WALLIS ST. Telephone WA 2-0336
MODERN ELECTRICAL APPLIANCES, HOUSE AND FACTORY LIGHTING, POWER and HEATING INSTALLATION
Our Years of Experience Guarantee You the Best of Service

TIMKEN Silent Automatic
BOOMA-BREED, INC.
OVER 25 YEARS OF DEPENDABLE SERVICE
TIMKEN Rotary Burners
FUEL OILS
OIL HEAT
LY 2-1580, PI 4-4211 or Enterprise 5728 No Charge

Leviseur Frederick J (Rosanna D) leather Boston h off 45 West BF

Levy Benjamin (Shirley L) warehouse mgr Brighton h 36 Colgate rd

—Edward (Shirley E) tchr Marblehead h 12 Foster dr

—Leonard (Rose) (William Charles of Beverly) 155 Cabot h at Peabody

—Martin pres-treas Sterling Modernizing Inc 330 Rantoul and treas Lifetime Aluminum Products Co Inc do h at Gloucester

Lewis Abbie Mrs laundrywkr Lynn r 16 Cox ct

—Albert L (Elizabeth B) trucker Lynn h 28 Abbott

—Alice E h 20 Dane

—Charles M (Ruth) foreman SEPInc h 16 Somerset av

—Charles M Jr stock cutter SEPInc r 16 Somerset av

LEWIS CLARK & BROWN—INSURANCE AGENCY (Ralph E Lewis Jr—Robert S Clark and Robert F Brown) general insurance 275 Cabot (Enter from Knowlton) tel WA 2-4630—See Back Cover and p 67

LEWIS CLARK & BROWN—REALTORS Ralph E Lewis Jr—realtor—Martha E Clark—realtor—Mrs Irene C Hammond—broker 275 Cabot (Enter from Knowlton) tel WA 2-4630—See Back Cover and p 67

—Dana tchr 502 Cabot h at Manchester

—Donald B nurserywkr Revere h 6 Franklin pl

—Doris E mach USMC r 6 Elm

—Ethel L Mrs h (1) 5 Mill

—Exford M (Mae A) h 14 Central

—Florence C h 64 Dodge

—Fred R Rev (Elizabeth) h (24) 15 Ives

—Fred W (Lena M) h 18½ Highland av

—Geraldine M married Donald Theriault

—Henry T (Edith R) h 134 New Balch

—Henry W (Muriel A) (Village Upholsterer) 114 Bridge h do

—Irving F (Florence M) price estimater USMC h Foster's Point

—James R (Ethel L) electronics tester Bomac h 15 Chestnut

—Joan E IBM opr Salem r 29 Sturtevant

—John R (Miriam D) emp S-BWSB h 31 Bridge

—Lester J (Ruth A) technical illustrator Andover h 13 Rowell av

BOYD ROBERTS WALTER S. FLINT Insurance Agency, Inc.
Real Estate-Rentals BOYD ROBERTS, Pres.-Treas.
170 CABOT ST. Tel. WA 2-0786 Res. 45 NEPTUNE ST. Tel. WA 2-2511

—Lorraine P nurse 31 Grant r do
—M Lilla Mrs h 31 Grant
—Marion A wid William R h 6 Elm
—Marion D wid Foster nurse 10 Sohier rd h do
—Minnie E wid Joseph W h (5) 106 Cabot
—Miriam D Mrs priv sec 254 Cabot r 31 Bridge
—Ralph E (Dorothy M) emp Salem h 14 Central ct
—Ralph E (Pauline M) (Montserrat Service Station) 191 Essex h 280 County Way
—Ralph E Jr (Natalie H) realtor Lewis Clark & Brown—Realtors and (Lewis Clark & Brown —Ins Agency) 275 Cabot h 10 Elnew av
—Richard E (Joanne M) emp 97 Rantoul h 16 Franklin pl
—Robert E (Helen) mach opr Burlington h 28 Bartlett
—Roderick C (Pauline R) tacker Salem h 14 Central ct
—Roderick E Jr r 14 Central ct
—Wesley J (Evalena M) lab tech MHInc h 29 Sturtevant
—William H r 34 Bisson
Leyendecker Ronald N (Jacqueline J) diemkr Peabody h 156 Hale
Liacos Angela nurse BHosp Herrick c Heather r do
—Barbara E r 11 Cross
—Charles D (Ethel F) leatherwkr Peabody h (3) 315 Rantoul
Liberge Ralph J (Amanda J) gas sta atdt Peabody h 11 Home
—Ramonne P r 11 Home
—Rochelle M married William P Maloney
Libert Francis H J (Eugenia M) mach Lynn h 20 Webber av
—Joseph A (Madeline S) foreman BPO h 61 Shortell av
—Thomas A stock clk USMC h 24 School
—Thomas A Mrs (Louise M) died Feb 21 1961 age 38

CAMPBELL FUNERAL SERVICE
65 CABOT STREET
Telephone Beverly WA 2-1113
CHARLES E. CAMPBELL FRANK T. CAMPBELL

BEVERLY EVENING TIMES
Serving the Merchants of Beverly and the North Shore Since 1893

Liberti Peter P (Joan W) mgr Danvers h 25 McKinley av
—Pietro (Mary) gardener 68 Hart BF h 40 Roundy
—Sylvia J mach opr CBS r 40 Roundy
—Typesetting Co (William A Liberti) 313 Rantoul
—William A (Liberti Typesetting Co) 313 Rantoul h at Hamilton
Liberty Lodge AF & AM 20 Washington
—Lunch Inc Marion M Morris pres-treas Saul Freedland corp clk 129 Cabot
Lichman Samuel (Flora) h 4 Bay
Lido Market (Domenico Pagliaruli) grocers 261 Rantoul
Lien Lars F (Anne I) rem to Southington Conn
—Robert E letter carrier BPO 151 Rantoul h at Tewksbury
Lifetime Aluminum Products Co Inc Charles A Carpenter pres Martin Levy treas 330 Rantoul
Lighthouse Cafe (George Almeida and Agostinho Costa) 278 Rantoul
Liley Esther wid William L died June 25 1960 age 62
Lilja Albert H (Theresa F) freight handler USMC h 39 Beckford
—Richard B (Ruth V) trk driver Salem h 4 Dearborn av
Lilly Charles H in U S Air Force r 34 Crescent av
—Charles W in U S Air Force r 4 Chase ter
—Otis H (Alice F) trk driver Salem h 34 Crescent av
Lima Frank R (Barbara L) mach opr USMC h 22 Western av
—Joseph (Clarice) purchasing agt Burlington h 200 Hale
Lincoln William H (Evelyn C) repairman Lynn r 321 Elliott
Lind George R (Barbara E) slsman Qunicy h 15 Belmont
—Joseph A r 20 Blaine av
—Joseph O (Katherine R) h 20 Blaine av

MORGAN & DOUGLAS
—REALTORS—
BEVERLY SAVINGS BANK Bldg. Tel. WA 2-0885

Lindberg Axel F (Rosa M) metal spinner Saugus h 12 Cornell rd
—Barbara T Mrs priv sec Boston r 1 Hardy
—Edward A (Barbara T) supv mail traffic Boston h 1 Hardy
—Leonard J elecwkr Salem r 18 Stone
—Mads A (Gertrude E) h 18 Stone
Lindbergh The apts 84 Cabot
Lindbloom Anna May office sec Boston r 10 Atlantic av
—Gertrude M nurse Salem r 10 Atlantic av
—John L h 10 Atlantic av
Lindell Mabel wid Joseph h 11 Broadway
Linden Catherine C Mrs sub tchr Beverly School Dept r 4 Hickory la
—Norman E (Catherine C) tchr 502 Cabot h 4 Hickory la
Lindgren Henry A (Alice M) toolmkr USMC h 3 Lovett
—Robert H (Malva M) clk USMC h 22 Berrywood la
Lindsay Florence P wid Thomas P h 865 Hale BF
—Ina B wid Robert M r 19 Longview dr
—Minna r 865 Hale BF
Lindsey Benjamin T (Viola E) bulldozer opr emp city h 38 Hillside av
—Clarence R (Ella E) janitor USMC h 12½ May
—Francis A C body mech 232 Rantoul r 12½ May
—James E (Patricia A) in U S Army h 58 Cabot
—Patricia A r 12½ May
—Thayer rem to NY
—Virginia Mrs h (10) 93 Elliott
LINDSLEY THAYER v pres Metal Hydrides Inc 8 Congress tel WA 2-1875 h at NY—See p 61
Lindstrom John R (Mary E) chemist Boston h 89 Standley
Linehan Alice C r 4 Hillcrest rd BF
—Alice G wid Timothy J h 4 Hillcrest rd BF
—Daniel Jr (Jeane C) rem to Sicily
—James L r 245 Hale
—Jerome I (Mary M) supt Bomac h rear 640 Hale PC
—Louise M died Feb 23 1961 age 59
—Timothy J Jr bridge tender Gloucester r 4 Hillcrest rd BF

ERNEST & ERNEST B. WRIGHT
FUEL OILS - BURNER INSTALLATION and SERVICE
TEL. WA 2-0764 ICE CUBES TEL. WA 2-7730
OUR TRUCKS SERVE YOU DAILY - Office and Res. 24 Odell Ave., Beverly

TED C. SIHPOL
REAL ESTATE AND INSURANCE
YOUR FRIENDLY BROKER
221 CABOT ST. TEL. WA 2-1206 BEVERLY

Linnane James J mech USMC h (1) 85 Elliott
Linnekin Lena E Mrs r 183 Bridge
Linnikin Osborne R (Margaret R) slsman Boston h 38 Woodbury
Linsdau Donald constrwkr Salem h 80 Cabot
Linskey James H (Mary V) leatherwkr 115 Park h 26 Front
Lipka Frances M Mrs office sec 82 River h at Salem
Lipman Maurice S (Jeanne R) slsman Newton h 18 Wellesley rd
LiPorto Donato (Irma) rem to Italy
—Guido D (Evelyn J) constrwkr Waltham h 20 School
Liporto Gene (Jane J) mach USMC h 5 Tyler rd
Lipson Herbert W (Lillian E) (Herbert Studio) 28½ Charnock h do
Lisciotti Ralph (Rosa) h 12 Beckford
Liscomb Barbara nurse BHosp r 134 Lothrop
—Dorothy E shoewkr Salem r 2 Chase
—Eva M Mrs shoewkr 105 Rantoul h 2 Chase
List Dorothy E Mrs h 730 Hale BF
Lister Barbara A married Ernest Poirier rem to Daytona Beach Fla
—Helen L teller Boston r (22) 50 Broadway
—John A h (22) 50 Broadway
—John K (Alliean L) ships master Boston h 51 Rowell av
—Leward M (Susie M) investment broker Boston h 103 Hart BF
—Leward M Jr (Jane H) office mgr Boston h 97 Hart BF
Liszko Walter S (Julia I) mach GECo h 7 Raymond av
L'Italien Bros Inc Jean R L'Italien treas bdg contr 9 Washington
—Harold J (Simone) applicator Lynn h 9 W Dane
—Jean E in U S Navy r 9 Washington
—Jean R (Eva O) pres L'Italien Bros Inc 9 Washington h do
—Leonard P (Irene L) treas L'Italien Bros Inc 9 Washington h at Peabody
Litch Kenneth T (Nancy O) installer Boston h 4 Colonial rd
Litka Alice W Mrs h 4 Grove BF

Little Anson C (Myrtle F) h 25½ Federal
—Benjamin A (Eunice L) tchr Gloucester h 494 Essex
—Ernest A h 84 Cabot
—Folks Day Camp 73 Dodge
—Harriet M wid Lester J h 3 Lothrop
—Isaac J r 25 Railroad av
—John (Ellen) constrwkr Salem h 20 Fayette
—Robert F (Pamela A) asst foreman 117 Rantoul h 40 Bartlett
Littlefield Willis F (Bessie B) h 163 Essex
Littlehale Douglas S (Barbara G) chemist MHInc h 18 Elnew av
Livas Frank J (Joan R) slsman Salem h 7 Crest cir
Livermore Gwendolen B student r Beaver Pond rd
—Robert Jr (Barbara B) real est Boston h Beaver Pond rd
Livesay Edward J carp h 9 Phillips
*Livingston Ralph E (Lucia B) mfrs agt Concord r Bay View av
—Ronald (Leola W) bartender 122 Cabot h rear 56 do
Livingstone James J (Mary R) service eng Waltham h 35 Lyman
Lizette Gerald T (Patricia A) in U S Army h 44 Laurel
Lizio Benjaminn F (Elizabeth M) physician 6 Atlantic av h 4 Pickman rd
—Ralph A tchr BHS h at Bradford
Lloyd Humphrey E D asst pathologist BHosp Herrick c Heather r inq do
LoBello Anthony C (Helen E) slsman Gloucester h 15 Butterworth rd
Locale Tree Company (John E Hook) 2 Cole
Lochhead Ethel M packer Salem r 8 Beckford
Lockard Patrick A (Sophie) bkkpr SEPInc h 31A Herrick
Locke Alfred C (Harriet G) h 30 Lovett
—Edna h 35 Pratt av
Lockwood Cecil A (Harriet F) eng USMC h 27 Princeton av
—William E student r 27 Princeton av
Lodge George C (Nancy K) dir of information Dept of Labor Washington D C h 275 Hale
—Henry C (Emily S) adv consultant Chicago Ill h 275 Hale
—Henry S (Elenita Z) slsman Burlington h 239 Hale
Loeb William (Nackey S) newspaper publisher Manchester N H h off Hale PC
Loeffler Laurence E (Sheila B) eng GECo h 46 Amherst rd
Loews E M Fine Arts Theatre Winslow R Allen mgr 13 Wallis

BEVERLY EVENING TIMES
Serving the Merchants of Beverly and the North Shore Since 1893

Loguercio Alice F Mrs clk GECo r 2 High BF
—S Rich (Alice F) (Pine Tree Stock Farm) rear 122 Hart BF h 2 High BF
Lohnes Edward A (Phyllis J) ins special agt Salem h 41 Ashton
—Irving W (Blanche M) mason h 1 Hillside av
—Maurice W (Ruth C) mach USMC h 8 Davis rd
—Raymond W (Barbara F) carp h 598 Cabot
Lohr Dean (Ann E) ins broker Boston h 20 Sunnyvale
Loiko Kazimer A h 44 Wallis
Loiselle Jocelyn R nurse BHosp r 26 W Dane
—Reginald (Adrienne) expediter 140 Elliott h 26 W Dane
Lojko Anthony F (Helen M) h 11 Pleasant
Lomas Ethel M wid Harry M nurse 9 Lincoln h do
—Harry M died Dec 28 1960 age 73
Lombardi Donald R (Alice L) constrwkr h 12 Matthies
—John (Pauline E) realtor 50 Elliott h 19 Bosworth
—John S student r 19 Bosworth
—Joseph (Elliott Shoe Repairing) 95 Elliott h rear do
—Ronald A (Patricia) mgr 307 Rantoul h 23 Broadway
—Salvatore (Louise F) r 21 Shortell av
Lomonte Anthony J (Rose T) shipper Salem h 15 Garfield av
—Joseph F (Florence J) leather buffer Salem h 13 East
Lonergan Catherine housekpr r 80 Lothrop
Long Gertrude A wid Thomas W r 77 Odell av
Longobardi Jeremy (Alma E) (Kyser's Lunch) 307 Rantoul h 46 Butman
—Ralph E prod supv Brighton r 46 Butman
Longval Alfred J (Eleanor R) coml artist 356 Rantoul h 17 Taft av
—John V gas sta atdt Peabody r 27 Odell av
—Joseph W (Rosenna M) painter Salem h 27 Odell av
Lopezzo Frank P (Theophila M) slsman Boston h 14 MacArthur rd
Lops Dante A (Mary J) foreman Bomac h 17 Harrison av

Lord Charles W (Barbara C) dairywkr Lynn h 7 New Balch
—Frederick A (Marguerite) insp Andover h 29 Washington
—Gardner H (Patricia A) acct GECo h 8 Colgate rd
—Lillian M clk 105 Rantoul r 124 do
—Lillian V wid F Leslie h 22 Essex
—Marie Mrs housekpr 375 Hale r do
—Richard B (Elizabeth G) office mgr Boston h 843 Hale BF
—Sandra L office sec 105 Rantoul r 124 do
Loreti Bernard student r 58 McKay
—Bernardino (Gaetana) h 58 McKay
—Philip A (Dorothy M) elec eng Bomac h 26 Lexington dr
—Ursula R priv sec GECo r 58 McKay
Loring Augustus P (Elisebeth B) trustee Boston h 573 Hale PC
Loring Caleb Jr (Rosemary M) lwyr Boston h Paine av PC
—William C (Agnes W) banker Boston h 140 Hart BF
Lorraine's Inc David Remis pres-treas ladies apparel clothing 214 Cabot
Lotarski Stephen P (Margaret E) mach designer USMC h 532 Cabot
Lothrop Anna L wid Elmer A h 7 Philips
Lotito Frank (Anna Marie) mgr 19 Water h 12 Eisenhower av
—Thomas A clk 19 Water r 140 Hale
—Thomas J (Helen M) pres-treas Beverly Auto Sales Inc 11 Water (Beverly Marine Basin) 15 do and (Beverly Fish & Lobster Co) 19 do h 140 Hale
Lou's Service Center (Louis P Marchand) 104½ Cabot
Loughran Richard J (Eileen) asst comptroller Lynn h 3 Elnew av
Lovasco Sebastian (Frances A) clk Salem h 6 Ober
Lovejoy Mildred B wid Harry S r 26 Beckford
Lovely Frank L (Louise H) mach USMC h 1 Nursery
Lovering Ruth Mrs assembler Salem h 492 Cabot
Lovett Adelaide h 11 Bow
—Apts 15 Lovett
—Arthur W (Hazel B) trk driver city h 24 Cox ct
—Earle B (Mary G) h 5 Princeton av
—John C v pres Beverly Savings Bank 175 Cabot r 28 Abbott
—Margaret W wid Merton R h 594 Cabot
—Ruth L r 11 Bow

Low Ann E file clk USMC r 96 Bridge
—Burton A carp Charlestown h 28 Atlantic av
—Burton A Mrs (Rachel S) died Sept 25 1960 age 64
—Clifford T (Helen) slsman 54 Dodge h 32 Thorndike
—Edith M clk 246 Cabot r 19 Briscoe
—Ellen F clk Peabody r 28 Atlantic av
—Gardner B (Myrtle L) stock clk USMC h 96 Bridge
—James R student r 145 E Lothrop
—James W (Nettie I) expediter USMC h 145 E Lothrop
—Margaret Mrs r 78 McKay
—Nettie I Mrs nurse 24 Abbott and nurse 145 E Lothrop r do
—Norman (Elizabeth A) foreman 148 Park h 48 Matthies
—Ralph E (Eva G) (Dave Pop's Service Station) 295 Cabot h at Ipswich
—Robert W rem to Lynn
—Ruth C wid Daniel rem to Lynn

LOW'S DANIEL IN SALEM diamonds — watches — fashion jewelry — silverware — china — glass — lamps — leather goods — gifts for all occasions 231 Essex Salem tel PI 5-0535—
See p 58

Lowd Mary F h 34 Broadway
Lowe Arnold lab tech 550 Cabot h at Manchester
—Charles (Agnes M) researchwkr USMC h 16 Hillside av
—Dorothy student r 15 Greene
—Ethel Mrs h 1 School
—Owen W (Dorothy E) supv custodians and maint 3 Essex h 15 Greene
—Richard W (Elizabeth M) rem to Malden
—William O (Marie L) stereotyper Lynn h 60 Livingstone av
Lowery Caroline married Arthur Naylor
Lowry James S (Isabel) h 7 Munroe
—Laurence R (Lucille) aerial photographer (9) 234 Cabot h at Hamilton
—Lillian G tchr 137 Bridge h 12 Roosvelt av
Lozzi Anthony (Dorothy M) trk driver Boston h 15 Dolloff av
—Robert A in U S Air Force r 15 Dolloff av
Lualdi Louis (Louise M) ecclesiastical designer Cambridge h 36 Neptune
—Paul L nuclear eng Quincy r 36 Neptune
Lubas John J clk Salem h 26 Stone
Luca John (Priscilla L) leatherwkr Peabody h 23 Courtney dr
—Joseph (Madeline E) welder Lawrence h 59 Sohier rd

BOYD ROBERTS WALTER S. FLINT Insurance Agency, Inc.
Real Estate-Rentals BOYD ROBERTS, Pres.-Treas.
170 CABOT ST. Tel. WA 2-0786 Res. 45 NEPTUNE ST. Tel. WA 2-2511

Lucas Donald K (Helen J) mgr Haverhill h 4 Museum rd
—Jean married Richard B Birarelli
—John M (Nellie) h 13 Lothrop
—Peter S clk 33 Enon r 13 Lothrop
—Robert M (Barbara A) control tower opr Boston h 7 Dondi rd
Luce Mary F wid Frederick r 12 Dolloff av
Lucido Michael J (Dorothy T) (Cabot Furniture Co) 261 Cabot h 59 Butman
Lucille's Beauty Salon (Doris Fraser) 480A Rantoul
Lucy's Beauty Shop (Mrs Lucy M Tognacci) 24 Herrick st ext
Ludlam Albert r 35A Herrick
Lukinchook Alex (Comfort Engineering Co) 5 Edwards h at Peabody
Lund Warner E (Margaret M) equipment opr state h 33 Hathaway av
—Warner E Jr student r 33 Hathaway av
Lundberg James C (Geraldine P) prod supv Bomac h 337 Cabot
*Lundergan Mary tel opr Salem h 38 South ter
—Mary E tel opr Salem r 10 South ter
Lundgren Doris P draftsman Boston r 74 Dodge
—Florence D wid William W h 74 Dodge
Lundin Henry J (Helen A) head cook canner Danvers h 6 Longview ter
—June V Mrs clk 105 Rantoul r 40 Elliott
—Patricia A married Ronald Tippel rem to California
—Raymond J (June V) rteman 482 Balch h 40 Elliott
Lunn Donald F (Yolanda L) clk BPO 151 Rantoul h 15 Whitney
—Myron D (Adele I) trk driver Peabody h 18 Virginia av
—Nathaniel L trk driver H P Hood & Son h 12 Bridge
—Nathaniel L Mrs (Winana) died July 14 1960 age 63
—Otis L h 33 Ashton
—Paul W (Priscilla C) stockkpr GECo h 25 Winthrop av

CAMPBELL FUNERAL SERVICE
65 CABOT STREET
Telephone Beverly WA 2-1113
CHARLES E. CAMPBELL **FRANK T. CAMPBELL**

BEVERLY EVENING TIMES
Serving the Merchants of Beverly and the North Shore Since 1893

Lunn
—Ralph A (Clyide) in U S Air Force r 33 Ashton
—Robert O (June T) treas Lee Fraser & Patch Inc (3) 234 Cabot and (Patch Lunn & Cole) do h 79 Baker av
Lunt Gladys Mrs h 51 Kelleher rd
—Robert E (June M) slsman h 49 Sohier rd
Luscher Werner P (Evelyn A) eng Hartford Conn h 8 Northwood rd
Luscomb William r 436 Rantoul
Lussier Ruth h (4) 41 Elliott
Luther Florence A Mrs cataloguer 32 Essex r 12 East
—Robert S (Florence A) custodian 137 Bridge h 12 East
Luxton Stephen G (Violet G) welder USMC h 25 Sargent
—Violet G Mrs slswoman 214 Cabot r 25 Sargent
Luzinski Theodore P (Margaret J) leatherwkr Peabody h 4 Virginia av
Lydon Austin C (Florence G) foreman MHInc h 16 Hart BF
—Austin F (Delia) caretaker h rear 16 Hart BF
Lyman H Guy (Bessie T) h 5 Ober
LYMAN H GUY CO (Daniel O Riordan) plumbing and heating contractors 109 Colon tel WA 2-2450—See p 64
—Horace A (Mary V) district mgr Hamburg Pa h 17 Sylvan rd
Lynas Lewis rem to Providence R I
Lynch Catherine M wid John M h 845 Hale BF
—Cecilia R wid Garrett W r 9 Lenox
—Edward R (Myra B) lieut BPD h 147 E Lothrop
—John A (Mary A) credit mgr Everett h 9 Radcliff rd
—John J (Ruth A) mach Salem h 30 Hull
—John Jr (Rhonda) rem to Wenham
—Joseph H (Ruth E) policeman BPD h 75 Hale
—Philip J jeweler emp 252 Cabot h at Winchester
—Ruth A Mrs tchr Salem r 30 Hull
—Ruth E Mrs night supv BHosp r 75 Hale
Lynn Bessie K wid Walter P nurse Danvers h 33 Cross

For any form of Insurance call
FORNESS & MORGAN, INC.
BEVERLY SAVINGS BANK Bldg. Tel. WA 2-0885

FUEL OIL
COAL . . . COKE
OIL HEATING EQUIPMENT
Tel. WA 2-7111 OR PI 4-5500
PICKERING
SINCE 1838

Lyons Anastasia V wid Earl B h 6 Parramatta rd
—James J (Margaret J) h 44 Cabot
—John J (Ursula J) slsman Wellesley Hills h 8 Pearl
—John P (Amelia R) pres L & G Package Store Inc 380B Cabot h 237 Dodge
—Leo L (Marie C) laborer Peabody h 33 Grant
—Matilda L wid Arthur h 84 Cabot
—Merle T (Blanche) clk Salem h 341 Rantoul
—Myra A executive sec North Shore Gas Co 223 Cabot r 6 Parramatta rd
—William M chaser USMC r 358 Cabot

MABEY JENNIE A wid James C r 123½ Bridge
Mac's Atlantic Service Station (Horace L MacKenney) State hwy Rte 128
—Laundry Service (Donald A MacCathy) 4 Munroe
—Laundry and Cleaners (Donald A MacCarthy) 299 Rantoul
MacAfee Louis L (Marie E) custodian BHS h 63 Livingstone av
Macaro Louis J (Joan M) mach opr USMC h 2 Powers
—Marlene I clk Beverly Trust Co r 44 Echo av
—Thomas L (Lois A) mach opr USMC h 16 Livingstone av
—Verdenio T (Florence M) mach USMC h 44 Echo av
MacArthur F Claude (Doris V) acct Salem h 17 Newberry
—Frederick A student r 17 Newberry
—Lawrence B (Carol) in U S Air Force r 17 Newbury
Macaulay Donald A (Elizabeth M) rte slsman Salem h 6 Willow
—John A (Florence A) h 51 Butman
—Joseph W druggist 382 Cabot h 350 do
—Joseph W Jr student r 350 Cabot
—Mary J nurse Marblehead h 27 Thorndike
—Norman J (Ruth C) expediter USMC h 33 Albany cir
—Ruth C Mrs ins broker 157 Cabot r 33 Albany cir
Maccabe Arthur H Jr (Phyllis M) slsman h 17 Robinson rd

MacCarthy Charles J (Lillian E) draftsman GECo h 51 Sunset dr
—Donald A (Margery J) (Mac's Laundry and Cleaners) 299 Rantoul and (Mac's Laundry Service) 4 Munroe h do
—Earle F (Muriel A) special policeman USMC h 12 Dolloff av
—Evelyn wid James B r 35 Mason
—James B Jr (Annette C) pressman Boston h 37 Wolcott rd
MacCausland H A Co (Henry A MacCausland) bdg contrs 3 Hooper av
—Henry A (Priscilla) (H A MacCausland Co) 3 Hooper av h do
MacChesney George steelwkr Boston r 17 Winthrop av
MacCormack James A policeman BPD r 33 Lothrop
MacCormak Neil C r 41 Grant
MacCulloch Yves C Mrs h 9 Mill
MacDearmid Alexander C (Mary) letter carrier BPO h 30 Mason
—Neil (Jeanette K) trk driver Peabody h 53 Hale
—Richard R receiving clk USMC r 349 Cabot
—Samuel (Alice M) receiving clk USMC h 349 Cabot
MacDonald Alexander S Jr (Mary W) physician 24 Abbott h 40 Neptune
—Anna B tel opr Salem r 6 Harrison av
—Carolyn supv remedial reading 3 Essex h at Salem
—Chester H (Ara F) sexton 9 Dane h 11 Ocean
—Effie clk 246 Cabot h 10 Myrtle
—Eleanor priv sec Malden r 16 Madison av
—Elizabeth B wid George J h 25 Wallis
—Ernest R (Eunice A) mgr Lawrence h 42 Williams
—Gerald (Frances) claims adjuster Boston h 152 Hale
—Gladys R mach USMC h (4) 161 Cabot
—Isabella F h 18 Summer
—Jean labwkr Bomac r 5 Magnolia
—John A (Annette L) mach USMC h 19 Briscoe
—John H mortuary asst Peabody h 6 Harrison av
—John L (Anna E) h 16 Garfield av
—Katherine B r 42 Fairview av
—Leslie R (Ruth A) supv Wilmington h 6 Wilkins ter
—Lillian draftsman GECo r 18 Bosworth
—Malcolm J (Norma L) mach 140 Elliott h 11 Charnock
—Marjorie W emp adv dept 108 Cabot r 21 Myrtle
—Nancy A Mrs asst treas Bowman's Bakery Inc 380A Cabot h at Danvers
—Nora S h 16 Madison av
—Robert R (Nancy A) pres-treas Bowman's Bakery Inc 380A Cabot h at Danvers
—Roy W (Theresa A) clk USMC h 21 Shortell av

BURSAW OIL CORPORATION
FUEL OIL and OIL HEATING EQUIPMENT
COLONIAL ROAD, SALEM Tel. PI 4-4200

—Vincent L (Marion E) crater USMC h 4 Elibabeth av
—William J city messenger (17) 191 Cabot h 5 Highland ter
Macdonald Carl E researchwkr Wakefield r 9 Gardner
—George H (Mary E) cost acct Lynn h 18 Lowell
—James J Jr (Barbara E) slsman 9 Gardner h 8 Beverly Hills av
—John A (Eileen A) dentist Manchester h 7 Michael rd
—Lester S (Wilhelmina) h 2 Butman
—Mary A wid James J mgr 9 Gardner h do
—Richard W (Catherine R) leather splitter Peabody h 15 Rowell av
—Robert D asst executive sec Lynn h 4 Conway
—Robert D Mrs (Alice M) died Feb 16 1961 age 36
—Robert F (Lois E) supv SEPInc h 1 Gary ct
—Vending Service Mrs Mary A Macdonald mgr 9 Gardner
MacDonough Francis X (Adda B) h 100 Dodge
MacDougall Archibald A (Frances F) mach GECo h 13 Edwards
—Carroll E (Iene M) mach USMC h 7 Hardy
—Carroll M in U S Army r 7 Hardy
—Donald A (Helen A) eng TelCo Boston h 9 Montserrat rd
—Joanna M opr Times Publishing Corp r (3) 270 Cabot
—John (Phyllis M) rem to Boston
—Murdo C (Rena M) sls rep Boston h 17 Oakhurst rd
—Phyllis M Mrs waitress Danvers r 19 Lyman
—Robert A (Joanna G) maintman GE r 227 Greenwood av BF
—William W makeupman 108 Cabot h (3) 270 do
MacDowell Richard F v pres-sales Bon-De Electronic Laboratories Inc 363 Rantoul h at Melrose
Mace Raymond F Jr (Barbara J) mach Wakefield h 28 County Way

LEE HERSEY OIL CO.
Headquarters For WALTHAM Heating & Cooling
114 ELLIOTT ST. BEVERLY, MASS.
TEL. WA 2-1464 - NIGHT TEL. WA 2-6705

BEVERLY EVENING TIMES
Serving the Merchants of Beverly and the North Shore Since 1893

MacEachern Edna R wid Daniel clk of the Registrars of Voters (14) 191 Cabot h 6 Ober
—Robert S eng state h 623 Hale PC
MacFarland Gertrude V wid Harry L h 112 Corning
—Judith H Mrs married Paul J Houghton rem to Danvers
—Marion tchr Endicott Junior College h 46 Abbott
MacGregor Geraldine Mrs office sec (7) 222 Cabot r 4 Cole
—John Q (Geraldine D) toolmkr USMC h 4 Cole
MacGuire Ralph E boilermkr Salem r 11 Railroad av
Machain Alvin G r 83 Bisson
—Andre D supv SEPInc r 83 Bisson
—Andre H (Laura M) carp USMC h 83 Bisson
—Laura M Mrs clk 246 Cabot r 83 Bisson
Machinery-Rebuilders Inc Philip L Carlman pres Harold L Carlman Jr v pres 51-53 Park
Maciejewicz John F (Angelina J) meat cutter 416 Cabot h 9 Coolidge av
Maciel Elizabeth T wid Russell bkkpr 58 Hart BF h 8 Pickett ct BF
—Joseph P office mgr 80 Cabot h at Danvers
MacIntosh Don aldmgr 218 Cabot h at Ipswich
MacIsaac Blanche Mrs supv 6 Echo av r 21 Eastern av
—Edward A (Winifred R) planner GECo h 21 Eastern av
MacIver Catherine L Mrs clk Salem r 43 Federal
—Eleanor J clk TelCo r 24 Union
—Laura F wid Murdo h 24 Union
Mack George W (Agnes B) elec Charlestown h 54 South ter
MacKay Robert C (Gertrude A) quality control insp USMC h 56 Story av
MacKenna Neil S (Susan B) sls mgr Boston h 113 Valley BF
MacKenney Horace L (Nancy L) (Mac's Atlantic Service Station) State hwy Rte 128 h at Hamilton
MacKensie Fred T Jr student r 15 Foster dr
MacKenzie Amy L wid Wilbur L h 24 County Way
—E Louise crayonmkr Danvers r 15 Mechanic
—Effie L wid Fred h (25) 45 Balch
—Fred T (Helen J) design eng USMC h 15 Foster dr
—Leo V (Dorothy W) steamfitter USMC h 4 Harris
—Martha wid Wilfred r 19 Sunset dr
—Robert V (Jennie) acct Bomac h 45 Dartmouth

McQUEENY'S ELECTRICAL CONTRACTORS
Tel. WA 2-0674 ELLIS SQUARE, BEVERLY, MASS.

—Rodger S (Elizabeth S) mach GECo h 18 Victor av
—Ruth M wid H Chester matron 78 Lothrop h do
—Stephen A (Eva E) slsman Salem h 15 Mechanic
—Stuart J (Phyllis M) asst mgr 50 Dodge h at Essex
—Thomas J (Anne S) traveling teller Boston h 133 Valley BF
Mackenzie George W h 8 Wilkins ter
Mackey David G student r 15 Liberty
—John F Jr (Doris E) toolmkr GECo h 15 Liberty
—John R (Mary E) iron molder USMC h 5 Lakeside av
—Mary J wid Charles M h 21 Linden av
MacKillop Daniel F (Doris M) eng Salem h 75 Livingstone av
—Flora A wid Daniel r 75 Livingstone av
MacKinnon Donald A (Marion S) office mgr Salem h 5 Auburn rd
—George V (Phyllis L) gasoline Salem h 69 Brimbal av
Mackintosh Leah r 32 Broadway
Macko Matthew C (Mary E) foreman GECo h 14 Crestline cir
MacLachlan Thomas Jr (Greta M) toolroom opr USMC h 3 Williams
MacLaughlan Richard T (Marion G) stereotyper Lynn h 18 Conant
MacLaughlin Harold (Shirley M) student h 4 Lovett
—Thomas (Patricia) rem to Dorchester
MacLean Ann insp SEPInc h 10 Pond
—Daniel R (Ursula M) h 27 Sturtevant
—Dorothy G wid Valentine P h 35 Winthrop
—Edith M Mrs matron USMC r 15 Sturtevant
—Jean clk Salem h 36 Thorndike
—Norman A (Edith M) h 15 Sturtevant
—Roderick A (Nancy E) rem to Hamilton
MacLeod Angus D (Hazel V) storekpr 148 Park h 4 Odell av
—Everett C (Carol H) sta eng Salem h 14 Salters av
—Henry F (Edith M) h 20 Union
—James W (Marion G) time clk USMC h 31½ Stone
—Ruth D student r 4 Odell av
MacMahon Henry (Beryl E) mgr 306B Cabot h 5 Prospect
—William H r 5 Prospect
MacMurtry John S (Myrtle V) rem to Braintree

TIMKEN
Silent Automatic
BOOMA - BREED, INC.
OVER 25 YEARS
OF DEPENDABLE SERVICE
TIMKEN Rotary Burners
FUEL OILS
Safe - Comfortable
OIL HEAT
LY 2-1580, PI 4-4211 or Enterprise 5728 No Charge

MacNeil Esther M r 3 Dearborn av
—Margaret H wid Murdock D h 13 School
—Mildred A wid Harry V h 3 Dearborn av
—Raymond A (Bertha M) pres Union Building Assn of Beverly Inc 401 Rantoul h 13 School
MacNeill Melvin P (Elizabeth M) slsman Lynn h 30 County Way
MacNider Kathryn A wid Alexander N h 12 Lovett
MacNutt David J in U S Air Force r 20 Matthies
—Elena M Mrs switch board opr BHosp r 20 Matthies
—Jeanne F office clk Salem r 20 Matthies
—Margaret E matron BHosp h 22 School
—Maureen E nurse Boston r 20 Matthies
—Raymond F (Elena M) policeman BPD h 20 Matthies
MacPhail Adam D (Eunice I) shoemkr Swampscott r 48½ Hart BF
—Richard A (Ivy R) mech CBS h 77 Essex
MacPhee Elizabeth A h 36 Essex
MacQuarrie Gertrude L Mrs clk 240 Cabot r 267 Hale
—Harriet M wid William h 35A Herrick
—Kathleen nurse BHosp Herrick c Heather r do
MacQueen Ruth C Mrs h 24½ Crescent av
MacRae Douglas (Ann M) constrwkr h (5-6) 85 Elliott
—Herbert N (Margaret D) draftsman USMC h 24 Virginia av
—Paul H carp r 11 Abbott
—Robert B (Mary Elizabeth) emp 75 West BF r do
Madamoiselle Beauty Salon (Walter J Josselin) 5 Briscoe
Madden Frank B (Mary J) firefighter BFD h Hillcrest rd BF
*—James L (Pauline McK) v pres Chester Pa h 68 West BF
—Mary J Mrs h 71 Hale
—Robert (Gloria) (The Driftwood) 24 West BF h at Lynn
Madensky Joseph J (Eolanda A) revenue officer U S Govt h 24 Radcliff rd
Madore Robert emp USMC r 24 Bow
—Robert J (Leona S) mach Everett h 24 Bow
—Ronald D in U S Air Force r 24 Bow
Mae-Hal Press (Harold E Bennett) 335 Rantoul
Maeser Doris tchr Iran r 65 Baker av
—Mieth (Alice L) senior staff eng USMC h 65 Baker av

BOYD ROBERTS WALTER S. FLINT Insurance Agency, Inc.
Real Estate-Rentals BOYD ROBERTS, Pres.-Treas.
170 CABOT ST. Tel. WA 2-0786 Res. 45 NEPTUNE ST. Tel. WA 2-2511

Maestranzi Leo J r 3 Story av
—Richard r 3 Story av
—Rita L married Eno T Cavoli rem to Nixon N J
—Simon A (Delphine T) (North Shore Grinding Service) 3 Story av h do
Magee Margaret Mrs r 3 Lenox
Mager Eric L (Irma V) chemical eng SEPInc h 22 Columbus av
Maggelet Janice rem to France
Maggiacomo Antonio (Helen J) press opr GECo h 63 Essex
—Antonio J (Eleanor J) draftsman SEPInc h 63 Essex
—Asunda wid Joseph rem to California
—Edmund P taxi driver 4 Essex r 44 Pleasant
—Helen E married Theodore Batchelder
—Pauline M nurse BHosp r 63 Essex
—Pauline M nurse BHosp Herrick c Heather r do
Maglio Joseph (Nancy M) h 30 Pleasant
—Joseph L (Catherine M) firefighter BFD h 38 Chase
—Louis V (Marian) priv chauf h 45 Stone
—Robert A (Adrienne A) rem to Lynnfield
Magnuson Donald E (Carol W) student h 6 Wilkins ter
—Henry A (Ruth H) eng Waltham h 3 Richards rd
Magrane Muriel C Mrs rem to Harwichport
Maguire Edward T (Christine M) electronic eng Andover h 56 Baker av
—Fred T watchman Danvers h 13 Munroe
—Fred T Jr r 13 Munroe
—John J (Flora) mach designer Wilmington h 196 Hale
—Richard S shipper Roxbury r 9 Park
—Winfred L children's nurse off 143 West BF r do
Mahan Edward M student r 358 Cabot
—Francis A (Mildred M) h 16 Madison av
—George E (Mary F) toolmkr GECo h 85 Hale
—John A (Lena A) clk USMC h 358 Cabot
—John A Jr policeman BPD h 3 Doane av
—Lena A Mrs clk 222 Cabot r 358 do

CAMPBELL FUNERAL SERVICE
65 CABOT STREET
Telephone Beverly WA 2-1113
CHARLES E. CAMPBELL FRANK T. CAMPBELL

BEVERLY EVENING TIMES
Serving the Merchants of Beverly and the North Shore Since 1893

Mahan
—Mildred M Mrs bkkpr 211 Rantoul r 16 Madison av
—Thomas F (Alice M) golf pro USMC h 15 Eisenhower av
Mahaney Doris T Mrs tchr 415 Rantoul r 32 Pratt av
—John J (Doris T) acct GECo h 32 Pratt av
Maheux Margaret Mrs clk Beverly Nat Bank h 5 James
—Paul h 103 Cabot
Mahoney Arthur S (Ruth N) linotype opr 112 Cabot h 24 Arthur
—Claire M steno USMC r 55 Balch
—David A taxi driver Salem r 24 Arthur
—David E (Elaine M) sls rep Boston h 20 Pearl st ext
—Desmond W (Irene H) oilman Revere h 48 Pleasant
—Ellen M r 511 Cabot
—Helen E clk Salem r 5 Stewart av
—James F clk 140 Elliott r 55 Balch
—James G (Margaret M) h 5 Stewart av
—James T (Adeline R A) chemicalwkr Cambridge h 106 Corning
—John F (Albina J) asst mgr Salem h 55 Balch
—John J (Dorothy E) leatherwkr Danvers h 18½ Bisson
—John L (Mary G) rem to Ipswich
—Mary A h 511 Cabot
—Mathew L (Patricia E) buyer Peabody h 180 Dodge
—William F (Joan K) foreman GECo h 10 Beverly Hills av
Maihas James J (Georgia) elec 27 Pearl h do
Maihos William A (Grace M) (Cabot Gulf Service) 314 Cabot h at Wenham
Mailhoit Rose M wid Joseph A r 27 Sunset dr
Mailloux Francis H (Louise M) mech tester GECo h 37 Millbrook rd ext

MORGAN & DOUGLAS
—REALTORS—
BEVERLY SAVINGS BANK Bldg. Tel. WA 2-0885

Main Ada Mrs housekpr Danvers h 15 Longview dr
—Martin L (Daisy W) h 33 Guild rd
—Martin L Jr (Lillian R) elec USMC h 31 Guild rd
—Robert H (Eileen E) mach Salem h 30 Livingstone av
Maistrellis George W (Rena) technicalwkr Peabody h 322 Hale
—William G (Harriet) rem to Peabody
Maiuzzo Anthony M (Hazle M) physician 15 Broadway h do
—Linda M married G William Budd rem to Somerville
Makowiecki Ladislaus (Maria) elec tech Andover h 23 Bridge
Malay Joseph P (Virginia M) slsman Boston h 11 Haskell BF
Malcolm Mary J wid Frank A r 42 Fairview av
Malette Henry R (Marjorie R) mach opr USMC h 8 Enon
—Mary A h 15 Bow
Malionek Frank P (Joanne M) shipping clk Salem h 22 Garfield av
—John A (Gladys C) painter Boston r 327 Elliott
Mallard Charles W (Celena M) h 12 Munroe
—Shirley A Mrs pediatric nurse BHosp r 2 Melvin av
Mallardi Esther M nurse Boston h 20 Chapman
—Margaret R beautician Marblehead r 20 Chapman
—Virginia wid Joseph h 85 Park
Mallette Albert N (Lauraine V) field eng 140 Elliott h 31 Rowell av
—Florentine wid William h 45A Broadway
Malley Albert J Jr (Carol K) sls eng Boston h 10 Colgate rd
Mallia Mary M jr clk 453 Rantoul r 7 Ocean
—Mary T wid James V clk Boston h 7 Ocean
Mallon Edward J (Edith M) slsman and musician h 12 Sylvester av
Malloy Allan J emp city h 41 Hillside av
—Colin M (Louise G) mach Amerac Inc h 465 Cabot
—John M (Grace) in U S Navy r rear 30 West BF
—Joseph J (Joan B) clk USMC h 22 High BF
—Sara J wid Patrick J h rear 30 West BF
—Thomas F (Helen G) slsman Portland Me r rear 30 West BF
Malo Laurence C Jr (Judith C) auto mech Salem h 20 Millbrook rd ext
Malone Alice E tubewkr CBS r 95 Haskell BF
—John J (Nora A) h 95 Haskell BF
—Samuel D (Helen V) supv Danvers h 39 Baker av

TED C. SIHPOL
REAL ESTATE AND INSURANCE
YOUR FRIENDLY BROKER
221 CABOT ST. TEL. WA 2-1206 BEVERLY

Maloney Elizabeth A office sec USMC r 42 Lyman
—George F (Anne E) custodian BHS h 42 Lyman
—Geraldine L nurse BHosp r 42 Lyman
—John H (Francis L) gen supt Peabody h 1 Clark av
—John H Jr tech U S Govt r 1 Clark av
—Patrick W (Yolanda E) tech SEPInc h 32 Dolloff av
—Robert F (Mary T) rem to California
—Robert M (Shirley) rem to Connecticut
—William P (Rochelle M) in U S Army r 11 Home
Maloof Wilfred R (Cecile F) jet engine tester GECo h 34 Greene
Malor Stanislaus (Eileen M) cook h 21 Dearborn av
Mampre Zabelle asst trust officer Beverly National Bank h 12 Bisson
—Zaven H (Alice A) mach Salem h 46 Sunset dr
Manaster Norman (Sylvia) slsman Salem h 24 Lexington dr
Manchester Upholstering Co (Niels A Secher) 26 West BF
Mancini Joseph interne BHosp Herrick c Heather r do
—Pasqualina wid Ruggero grocer 238 Rantoul h do
Mancuso Joseh (Esther L) rem to Salem
Maney Ethel L Mrs tchr Danvers r 188 Brimbal av
—John M (Ethel L) technical writer USMC h 188 Brimbal av
Mangan John E (Mary E) boiler opr Salem h 38 Sunset dr
Mangold George dishwasher BHosp r 245 Cabot
Maniates Peter (Penelope) cafe Lynn h 3 Grover
Maniatis Richard (Roberta) grounds supv Danvers h 59 Enon
Mann George A (Ruth B) merchant Boston h 29 Sylvan rd
—Irving (Ruth S) slsman Malden h 42 Neptune
—Mildred A wid J Ernest h 22 Dane
—Ruth B Mrs office sec (2) 3 Broadway r 29 Sylvan rd
MANN AND CREESY—investments—stocks and bonds—member Boston Stock Exchange 70 Washington Salem tel PI 4-2844

Manning Barbara E bkkpr Peabody r 3 Munroe
—Carolyn reservation clk Boston r 12 Jasper
—Emma E wid Ralph G nurse 20 Thorndike h do
—Ernest A (Patricia) auto body reprman Salem h 3 Munroe
—Everett R (Jane J) bodyman 211 Rantoul h rear 471 Cabot
—Joseph Rev curate St Mary's Star of the Sea Roman Catholic Church r 253 Cabot
—Kenneth H (Theresa M) purchasing agt Marblehead r 6 Davis
—Patricia E tchr 50 Putnam h at Topsfield
—Seth N (Jennie M) r 23 Sunset dr
—Thomas J (Rose A) store mgr Roslindale h 7 Cornell rd
—Virginia R office sec Boston r 7 Cornell rd
—Veronica L Mrs tel opr Salem r 12 Jasper
—William F photographer Boston h 23 Sunset dr
—William J (Vironica L) sta fireman Salem h 12 Jasper
Mannix Deanna Y tchr 131 McKay h at Newburyport
—Margaret tchr BHS Sohier rd h at Newburyport
Manson George E (Antonette M) mgr Salem r 20 Roundy
Manthorne Anne M died Jan 1 1961 age 63
Mantzke Ella M tchr 6 Echo av r do
Manuel Charles H (Diane F) musician 27 Chapman h 19 Pond
—Charles H L (Lillian L) laundry Salem r 27 Chapman
—David W musician r 27 Chapman
—James V (Mary E) shoewkr 103 Rantoul h 28 Bennett
—Lucinda F r 27 Chapman
—Otis A maintman 245 Cabot r 27 Chapman
—Salvino (Judith) rem to Peabody
Manz John B office sec Boston r 88 Brimbal av
Manzi Alfred A (Muriel) emp 21 Jewett rd h 6 Evelyn rd
—Ann M bkkpr Salem r 21 Jewett rd
—Frances R married Sabasco Levasco
—James A (Johanna M) treas O Manzi & Sons Inc 21 Jewett rd h 24 Clifton av
—Jennie wid Orest G h 21 Jewett rd
—Joseph G (Edith A) pres O Manzi & Sons Inc 21 Jewett rd h 27 Beacon
MANZI O & SONS INC Joseph G Manzi pres Orest G Manzi v pres and clk James A Manzi treas specialists in poured concrete foundations—21 Jewett rd tel WA 2-2321—See p 49
—Orest G (Mary A) v pres-clk O Manzi & Sons Inc 21 Jewett rd h 12 Evelyn rd
Maranhas Mary J nurse BHosp Herrick c Heather r do

BEVERLY EVENING TIMES
Serving the Merchants of Beverly and the North Shore Since 1893

Marasco Harold E (Louise M) shoe mach mfr Lynn h 50 Paramatta rd
—Louise M Mrs executive sec Boston r 50 Paramatta rd
Marceau Jennie M wid William A h 24 Home
—William A died Jan 27 1961 age 49
Marchalonis Shirley tchr 137 Bridge h 3 Endicott
Marchand Leonce R Jr (Jeanne R) carp Salem h 3 Lindsay av
—Louis P (Nina P) (Lou's Service Center) 104½ Cabot h 2 Fayette
—Lucille Y Mrs h 18 Blaine av
Marchelli Frank R (Florence M) chemist MHInc h 63 Story av
Marcheterre Benjamin J Jr (Patricia V) patternmkr 59 Park h 21 Gage
—Donald W shoewkr Salem r 9 Edwards
—Francis A (Carol A) installer TelCo h 28 Dearborn av
—Ida R Mrs mach opr SEPInc r 19 Coolidge av
—Leon J (Ida R) mach Salem h 19 Coolidge av
—Leona R Mrs packer Goldway Shoe Co r 9 Edwards
—Robert W (Pearl S) (North Shore Auto Wrecking) 50 W Dane h 17 May
—Sandra M r 139 Park
—Wilfred A (Leona R) h 9 Edwards
—Wilfred A Jr (Carol J) printer Westford h 3 Pond
Marchisio Jane E Mrs rem to Ipswich
Marciano Angelo (Angela) (Ocean Breeze Miniature Golf Course) 242 Elliott and (Blue Seal Auto Sales) do h 8 Middle
—Barbara nurse BHosp Herrick c Heather r do
—Carmen (Helen M) plastics opr Salem h 22 Blaine av
—Isabel married Edward Winslow 3d
—Rose G wid Euplio R chiropodist 18 Fayette h do
Marcos Albert H (Joan I) emp 187 Bridge h do
—Angelo (Marcos & Co) 187 Bridge r do
—Frank A (Elaine) physicist Bedford h 29A Herrick
—Frederick rem to Boston
—John F (Mary C) leatherwkr Peabody h 20 Cressy
—& Co (Angelo Marcos) mason contrs 187 Bridge
Marcotte Camilleo E h 22 Franklin pl
—Jacqueline M Mrs h 14 Ropes

Marcucci Angelo (Jennie) h 231 Rantoul
—Patrick A (Natalie J) labwkr MHInc h 123½ Bridge
—Rudolph V (Irene P) tech SEPInc h 23 Blaine av
—Thomas F (Mary F) trk driver Salem h 63 Herrick
Marescalchi August (Helen M) press opr Everett h 16 Blaine av
—Richard student r 16 Blaine av
—William student r 16 Blaine av
Margolis Abraham (Rosalie G) auto parts Salem h 22 Heather
—Esta student r 22 Heather
—Harry (Bessie) h 22 Charles
—Hyman (Marion E) mgr 199 Cabot h 11 Lyman
—Irving (Grace R) slsman Gloucester h 9 Tyler rd
—Lawrence in U S Army r 11 Lyman
—M Theodore student r 22 Heather
—Marion E Mrs slswoman Salem r 11 Lyman
—Samuel L (Bella H) optometrist 263 Cabot h 42 Hale
Marie's Beauty Salon (Mrs Marie L Parker) 296B Cabot
Marinilli Mary A wid Tito h 45 Roundy
—Tito died July 17 1960 age 58
Marino Joseph Jr (Florence E) trk driver Somerville h 4 Colby rd
—Margaret wid John J packer Danvers h 9 Wellman
—Vincent J (Alice B) gen mgr Somerville h off 45 West BF
Mario's Spaghetti House (Mario Vandi) rest 91 Elliott
Markarian Stephan C r 43 Bridge
Markham Charles W r 10 Giles av
—Charles W Jr (Mildred G) draftsman USMC h 10 Giles av
—Mildred E clk USMC h 8 Roundy
Marks George J (Viola) h 56 Cogswell av
—Leo J (Stella M) supv Boston h 5 Russell
—Marion F nurse Salem r 56 Cogswell av
Markson Robert T (Joyce) banker Boston h off 143 West BF
Marletta Anne clk USMC r 162 Park
—John r 8 Chase
—Salvatore J (Christine J) mach USMC h 162 Park
Marley Eugene (Alyce M) h rear 13½ Union
—Eugene R (Elizabeth M) lieut BPD h 4 Orchard
Marling Wentworth J (Sarah H) labwkr Lincoln h 101 Dodge
Marmen Andre P mach GECo r 21 School
—J A Harvey (Rita A) shoewkr 103 Rantoul h 21 School
Maroney Anna M h (34) 50 Broadway
Marques Porfiro Jr (Edna S) used car reconditioner 211 Rantoul h 398 do

Marquis Alphonse J (Elvida) trk driver Danvers h 1A Mulberry
—Charles E pres North Shore Restaurant 104 Cabot h 88 Cabot
—George A (Emma C) contr Peabody h Foster's Point
—Joseph W Jr (V Evelyn) h 57 Sohier rd
—Leo A (Charlotte C) (Henry's Super Market) 588 Cabot h at Wenham
—Margaret M Mrs cook SEPInc h (6) 309 Rantoul
—Robert A (Jane F) slsman Salem h 7 Jackson

Marrone Della wid Thomas dietarywkr Salem r 69 Brimbal av

Marsden Mary D Mrs matron 545 Cabot r 18 Butman
—Walter H (Mary D) sheetmetalwkr USMC h 18 Butman
—Walter H Jr (Gladys A) sheetmetalwkr Peabody h 23 Winthrop av

Marsella Gerald R lineman TelCo r 47 Echo av
—Louis (Geraldine L) crane opr USMC h 47 Echo av
—Robert L student r 47 Echo av

Marshak Joseph (Jennie) h 8 Whitney av
—Marcella legal sec Boston r 8 Whitney av
—Rose M ins underwriter Boston r 8 Whitney av

Marshall Alfred (Marirose L) treas Marshall's Shopping Center Inc 35 Enon h 29 do
—Alice Katherine priv sec 545 Cabot h at Rowley
—Charles rem to Malden
—Esther G Mrs r 12 McKinley av
—Henry N (Amy V) h 11 Sargent
—John (Charlene) h 5 Creek
—John C letter carrier BPO h 14 Union
—Joseph T (Katherine A) trk driver 8 Shore av h 437 Elliott
—Katherine I Mrs switchboard opr BHosp r 25 Hayes av
—Laura Mrs h 88 Cabot
—Lee W (Norma H) used cars Salem h 5 East
—Reginald (Gertrude) emp GECo h 8 Ashton
—Robert (Dianne) meat packer Salem h 356½ Cabot
—Robert (Katherine I) h 25 Hayes av
—Robert Jr (Nancy J) carp h 38 Hull
—Sandra J tchr 50 Putnam h at Gloucester
—Thomas L (Eleanor N) leatherwkr Peabody h 46½ Bridge

Marshall's Shopping Center Inc Mrs Sadye Kaplan pres Alfred Marshall treas variety store 35 Enon
—Super Market (Jacob Galper) 33 Enon

Marston Grace P died Mar 19 1960 age 86
—Leroy D v pres Beverly Savings Bank 175 Cabot h 41 Essex
—Mary A died Oct 9 1960 age 84

BOYD ROBERTS WALTER S. FLINT Insurance Agency, Inc.
Real Estate-Rentals BOYD ROBERTS, Pres.-Treas.
170 CABOT ST. Tel. WA 2-0786 Res. 45 NEPTUNE ST. Tel. WA 2-2511

Martel Arthur R (Irene) trk driver 428 Rantoul h 66A Bridge
—Arthur R Jr in U S Army r 66A Bridge
—Norman E (Mary A) firefighter BFD h 29 Webster av BF
Martell Richard L (Joan) area mgr 640 Hale PC h 646 do
Martelli David S (Estherina F) rem to Danvers
Martellini Amelia F stitcher 105 Rantoul h 30 Winthrop av
—Anna H mach opr 105 Rantoul r 30 Winthrop av
—Enrico A emp city r 30 Winthrop av
Martens Gerald D (Joan M) clk Boston h 60 Hull
Martin Amy B wid Roscoe C r 44 Livingstone av
—Clinton R in U S Air Force r 390 Cabot
—Deborah I Mrs priv sec Beverly Co-operative Bank 254 Cabot h at S Hamilton
—Donald W (Justine B) acct Salem h 28 Bosworth
—Fred Jr (Loretta J) mach helper Salem h 9 Parsons dr
—George D h 5 Jasper
—Herbert T Jr (Ellen F) slsman Ipswich h 18 Putnam
—James A (Lona P) processwkr Salem h 127 Dodge
—Janet W wid William A h 868 Hale BF
—John P (Gertrude M) tchr Chelsea h 3 Wedgemere rd
—Katherine V wid Herbert T h 7 Clifford av
—Kay A Mrs ins councilor Boston r 167 Essex
—Leta M file clk Roxbury r 13 Cliff
—Lana Mrs (The Abbott Yarn Shop) 5 Abbott h 127 Dodge
—Marian Mrs bkkpr 82 River h at Danvers
—Mildred A Mrs atdt Danvers h 37 Bartlett
—Mildred G wid Clarence W r rear 4 Quincy pk
—Natalie C wid Louis H mach opr Danvers h 61 Kernwood av
—Olive L Mrs rem to Danvers
—Richard emp TelCo h 72 Lothrop
—Robert A mach USMC h 13 Cliff
—Robert D (Virginia C) rem to Danvers

CAMPBELL FUNERAL SERVICE
65 CABOT STREET
Telephone Beverly WA 2-1113
CHARLES E. CAMPBELL FRANK T. CAMPBELL

BEVERLY EVENING TIMES
Serving the Merchants of Beverly and the North Shore Since 1893

Martin
—Robert G Jr (Joyce C) mach designer USMC h 194 Brimbal av
—Robert S (Dorothy F) mach USMC h 8 Riverview
—Sandra R mach opr SEPInc r 61 Kernwood av
—Waldo C (Kay A) ins adjuster Boston h 167 Essex
—Warren A (Ursula A) leatherwkr Peabody h 18 Lovett
—William P (Alice B) asst mgr Salem h 102 Lothrop
Martinack Mary T wid Augustus A typist (34) 191 Cabot h 138 Lothrop
—Robert P student r 138 Lothrop
Martineau Roland W (Jeanne H) civil eng Boston h 69 Neptune
Martino John A (Alice F) controller Boston h 80½ Essex
Marton Equipment Inc Ellwood L Houtz pres mach tools 200 Rantoul
Martucci Vincent J (Grace A) eng Salem h 34 Colgate rd
Martyn John D (Evelyn V) expeditor USMC h 41 Arlington av
Mar-Vel Studio (John K Holland) photographers 504 Rantoul and 44 Bertram
Mary Maurice L (Juliette D) mech Lynn h 184 Hart BF
—Rene M priv sec Boston r 184 Hart BF
Mary's (Mrs Mary Carnevale) womens clothing 272 Cabot
Mary-Ann Beauty Shop (Mrs Anna M Munro) (9) 221 Cabot
Marzerka Carol L clk 240 Cabot r 51 Sohier rd
—Louise M Mrs floor woman rear 14½ Roundy h 51 Sohier rd
Mascioli Dominic A (Ida) lineman TelCo h 40 Federal
—George R rem to Florida
—Giuseppe (Rose) h 42½ Cabot
—Guido emp USMC h 2 Raymond av
—Jerome A student r 46 Longmeadow rd
—Jerry B (Rose A) foreman USMC h 46 Longmeadow rd
—Louise J clk BHosp r 40 Federal

For any form of Insurance call
FORNESS & MORGAN, INC.
BEVERLY SAVINGS BANK Bldg. Tel. WA 2-0885

FUEL OIL
COAL . . . COKE
OIL HEATING EQUIPMENT
Tel. WA 2-7111 OR PI 4-5500
PICKERING
SINCE 1838

—Nuncio (Adele T) assembler USMC h 8 Raymond av
—Philomena M Mrs shoewkr emp 103 Rantoul h 339 Cabot
—Rose A Mrs emp cafeteria 502 Cabot r 46 Longmeadow rd
Masiero Guido R (Renie R) tchr 545 Cabot h at Manchester
Maskell Louise B tchr 3 Essex h at Topsfield
—Sherman E (Helen L) paintwkr Danvers h 12 County Way
Mason Charles W (Stacia A) mech 81 Rantoul h 7 Ellingwood ct
—Harry R rem to Peabody
Mason Henry L Jr (Fanny C) lwyr Boston h Paine av PC
—Homer P (Mildred T) foreman city h 140 Lothrop
—Kenneth J (Marian M) supv Boston h 8 Andover rd
—M Jessica training personnel Boston r 9 Cole
—Muriel J clk Boston r 46 Abbott
—Noel M (Catherine M) gardener h 27 Front
—Pearl B Mrs h 46 Abbott
—Ralph E (Frances J) draftsman Boston h 621 Cabot
—Robert (Charlotte) mech Peabody h (3) 93 Elliott
—Robert H (Mary A) toolmkr USMC h 28 Sherman
—Walter H (Alberta K) h 37 School
—Wendel H civil eng Niagara Falls N Y r 140 Lothrop
—William A (Ethel M) trk driver Salem h 5 Millbrook rd ext
—William H (Mary V) painter 130 Essex h do
—William L (Clare H) special agt Boston h 39 Thorndike
Masonic Temple 20 Washington
Massa Angelo R (Ida M) mach USMC h 4 Cleveland rd
—Dominick F (Juanita M) repairman GECo h 153 McKay
—Lydia N wid Domenico h 86 Park
MASSACHUSETTS COMMONWEALTH OF
Dept of Public Works Dist 5 garage 102 Park
Registry of Motor Vehicles Frank I Childs supv 453 Rantoul
Massachusetts Secondary School Principals Assn Inc Frederick H Pierce executive sec (2) 3 Broadway

MASSACHUSETTS SOCIETY FOR THE PREVENTION OF CRUELTY TO CHILDREN Gordon R Senecal district executive (203) 140 Washington Salem tel PI 4-2910
Massarella Louis (Gilda) mech Somerville h 16 Beckford
Masse Ida E Mrs bender CBS h 21 River
—Richard E (Lucille J) painter h 8 Folger av
Massero George H (Marianne D) caretaker Lynn h 11 Marion av
Massison Florence A Mrs desk clk King Grant Motel r 33 Winthrop av
—John W (Bertha H) mach USMC h 5 Elm
—John W Jr printer 25 School r 5 Elm
—Ray S (Florence A) carp B&M h 37 Winthrop av
Masterman Charles R (Dorothy S) h 28 Ashton
—Harriett clk Boston r 28 Ashton
Masters Michael R (Alice L) slsman Lynn r 15 Lakeview av
Mastrofrancesco Concetta wid Mariano r 20 Porter ter
—Florence nurse Peabody r 20 Porter ter
—Mahlon h 20 Porter ter
Mataloni Alfred F (Nancy S) gas sta atdt Salem h 6 Hancock
Mateik Dorothy clk USMC h 30 Mechanic
—Mary wid Basil W r 30 Mechanic
Matheson Dorothy L teller Boston h (57) 50 Broadway
—Jane M Mrs h 2 Elm
—Raymond G (Madeline M) slsman Peabody h 12 Summer
—Thelma M supv Salem r 12 Summer
Mathews Charles F (Jean E) clk USMC h 11 Grover
—Edna B Mrs r 16 MacArthur rd
—Fred Jr (Patricia A) rem to Florida
Mathieson Mary S bkkpr Boston r 16 Goodwin rd BF
Matson Emil M Jr (Emily L) clk BPO h 23 Wellman
—Gertrude O wid Emil M h 23 Wellman
—Marilyn P married Fred George rem to Manchester
—Richard C sub tchr Beverly School Dept r 23 Wellman
Matsubara Frances W tchr Beverly School for the Deaf r inq do
Matthews Curtis R (Patricia A) oiler Beverly Airport h 18 Garfield av
—Daniel v pres Goldway Shoe Co 103 Rantoul h at Manchester
—Florence B wid William S office sec 49 Story h 4 W Dane
—Richard h 88 Cabot
Matticola Attilio (Maria G) emp 50 Rantoul h 24 Chase

BURSAW OIL CORPORATION
FUEL OIL and OIL HEATING EQUIPMENT
COLONIAL ROAD, SALEM Tel. PI 4-4200

Matton Edmond J (Marie A) painter h 37 Wellman
—Marie A Mrs seamstress 61 Elliott h 37 Wellman
—Richard A (Jeannine) carp h 33 Whitney av
Mattson Wain O (Mary S) emp State Hwy Dept h 82 Stanley
Maude Constance L Mrs tchr Essex r 594 Cabot
—Franklin H (Constance L) h 594 Cabot
Maurais Kenneth C (Joan) state trooper h 136 New Balch
Mauzerol Joseph E (Grace J) floor layer Danvers h 8 Lovett
Mavragis Dennis (Margaret D) tool filer USMC h 38 Sohier rd
—Dennis F tool designer USMC r 38 Sohier rd
—Edward (Virginia G) slsman h 14 Robinson rd
—Eileen clk Wakefield r 38 Sohier rd
—Harry student r 38 Sohier rd
—Kathleen student r 14 Robinson rd
Mavrakos Anthony E (Mary A) r 79 Kernwood av
—Timothy (Laffy's Sandwich Shoppe) 13 Enon h at Wenham
Maxie's Lunch (Max M Baker) rest 392 Cabot
Maxner Carle H (Florence M) boat capt h 31 Woodbury
—John H (Dorothy A) foreman USMC h 31 Woodbury
May Edward A h 6 East
—Marjorie A nurse Salem r 6 East
—Robert E (Elaine C) investigator NYC h 6 Pine rd
—Robert E (Lynell) capt BFD h 492 Essex
Mayberry John A (Marilyn) rem to Boxford
Mayhew Charles F (Rebekah M) piano and organ repairman Gloucester h 135 Elliott
Maynard George L (Celia G) rem to Manchester
—John W (Margaret M) boilerwkr Lynn h 12 Adeline rd BF
—Patricia D rem to Manchester
Mayne James L Jr (Clarissa) dentist 550 Cabot h at Topsfield
Mayo Conrad R (Helen W) compositor 108 Cabot h 6 Lexington dr
—Gertrude R Mrs r 6 Lexington dr

LEE HERSEY OIL CO.
Headquarters For WALTHAM Heating & Cooling
114 ELLIOTT ST. BEVERLY, MASS.
TEL. WA 2-1464 - NIGHT TEL. WA 2-6705

BEVERLY EVENING TIMES
Serving the Merchants of Beverly and the North Shore Since 1893

Mazonson Arthur (Gertrude) prod control mgr Boston h 178 E Lothrop
Mazurkiewicz Joseph W (Genowefa C) h 6 Hobart av
Mazzaglia Anthony R (Rose M) mach GECo h 43 Millbrook rd ext
—Gaetano (Agata) h 231 Rantoul
—Joseph F (Anne J) rem to Wenham
—Patrick T (Sarah) emp city h 24 W Dane
Mazzella Joseph A (Cecille M) supv Topsfield h 1 Lee
Mazzetta Agostino (Antoinette) mech Hamilton h 10 Mulberry
—Albert A (Judith E) mech Hamilton h 5 Phillips
—Barbara J wid Edward E h 122 Conant
—Gloria T married Daniel Courhan rem to NY
—Nickalas P (Carol A) stockroom atdt SEPInc h 37 Wallis
McAllister James P (Margaret) rem to Nashua N H
—James P (Mary E) leather buyer Peabody h 567 Cabot
—John J in U S Air Force r 567 Cabot
McArdle Harriet Z wid John A tel opr Salem h 44 Cabot
McAskill Arthur H (Dorothy M) mach GECo h 24 Albany cir
—Lois C office sec GECo r 24 Albany cir
McAuley Dora F h 58 Bartlett
—Elizabeth A waitress Boston r 58 Bartlett
—John P mason Mablehead r 58 Bartlett
—Michael J r 58 Bartlett
McAuliffe James J (Marie) in U S Air Force r 6 Hoover av
—Warren R (Ernestine E) sheetmetalwkr USMC h 6 Hoover av
—Warren R Jr (Gisele) in U S Air Force r 6 Hoover av
McBrien Joseph H (Jeanne E) ledger clk M-EECo h 15 Northern av
McCabe Anna W wid James W h 395 Cabot
—Hugh Jr (Vinci) sign painter 18 Lexington dr h do
McCall Helen F C mach opr USMC h 2 Monument sq

The Quality Press of Beverly, Inc.
COMMERCIAL PRINTING – LETTERPRESS & OFFSET
25 SCHOOL STREET Tel. WA 2-0700 BEVERLY, MASS.

McQUEENY'S ELECTRICAL CONTRACTORS
Tel. WA 2-0674 ELLIS SQUARE, BEVERLY, MASS

McCance Andrew A (Theresa E) mach USMC h 201 Dodge
—Theresa E Mrs office sec Salem r 201 Dodge
McCarthy Alice L wid Frank h (7) 66 Herrick
—Anne M office sec USMC r 24 Brackenbury la
—C Ann office sec GECo r 21 Knowlton
—Catherine J wid William H h 56 South ter
—Christine M Mrs office sec Boston h 20 Brackenbury la
—Edward F foreman USMC h (16) 50 Broadway
—Edward F (Margaret D) researchwkr USMC h 16 Dearborn av
—Ellen wid Eugene died Nov 4 1960 age 80
—Evelyn E Mrs accrual clk B Trust Co r 29 Pierce av
—Francis T (Constance C) trk sls eng Natick h 1 Sunset dr
—Harlin J ins agt (6) 275 Cabot h at Gloucester
—Helen M tel supv Salem h 12 Lexington dr
—Henry C chairman of the board Bomac Laboratories Inc Salem rd South c Rte 128 h at Marblehead
—Irwin T (Wilma G) elec Peabody h 17 Parramatta rd
—James (Joan) acct Boston h 34 Sunnyvale
—James W h 12 Bennett
—Jane B clk TelCo r 24 Brackenbury la
—Jeremiah P (Wood's Variety Store) 399B Cabot r 12 Bennett
—John F clk BPO h 12 Agate
—John R tchr Groveland r 12 Lexington dr
—Joseph (Martha) maintman Lynn h 15½ Fayette
—Josephine M wid William (McCarthy's Stationers) 146 Cabot h at Peabody
—Lawrence millwright SEPInc r 12 Agate
—Lawrence J (Patricia M) elec eng Waltham h 10 Winthrop av
—Leonard D (Julia C) slsman Boston h 238 E Lothrop
—Leonard D Jr student r 238 E Lothrop
—Margaret E Mrs r 12 Lexington dr
—Margaret T h 19 West BF
—Mary clk Boston r 56 South ter

Greenlaw Electric Co. 7½ and 9 WALLIS ST. Telephone WA 2-0336
MODERN ELECTRICAL APPLIANCES, HOUSE AND FACTORY LIGHTING, POWER and HEATING INSTALLATION
Our Years of Experience Guarantee You the Best of Service

TIMKEN Silent Automatic
BOOMA - BREED, INC.
OVER 25 YEARS OF DEPENDABLE SERVICE
TIMKEN Rotary Burners
FUEL OILS
Safe-Comfortable
OIL HEAT
LY 2-1580, PI 4-4211 or Enterprise 5728 No Charge

McCarthy
—Mary G wid Thomas F h 24 Brackenbury la
—R Eileen wid William J switchboard opr Manchester h 24 Cross
—Robert J slsman r 21 Knowlton
—Ruth E office sec Wakefield r 24 Cross
—Timothy F (Catherine V) (Timothy F McCarthy General Contractors) 21 Knowlton h do
—Timothy F Jr with Timothy F McCarthy General Contractors 21 Knowlton r do
—Timothy F General Contractors (Timothy F McCarthy) 21 Knowlton
—Virginia A office sec 140 Elliott r 24 Cross
McCarthy's Stationers (Mrs Josephine M McCarthy) 146 Cabot
McCathy Edna F insp Danvers r 12 Agate
McCauley John F chef 386 Cabot h 10 Jasper
—Margaret R wid John r 10 Jasper
—Richard P mgr 258 Cabot h at Peabody
McCausland Alice I student r 30 Budleigh av
—Harry C (Marguerite) h 17 Upland rd
—James F (Mary O) oil terminal dispatcher Salem h 30 Budleigh av
—James F 3d in U S Navy r 30 Budleigh av
McCay Robert C school dir Boston h 92 Hull
McCleave Richard trk driver SEPInc r 7 Frankwood av
McCloud Catherine E wid Daniel h (4) 106 Cabot
McClure Dorothy cafeteria dir Beverly School Dept h 19 Gary av
—Harold E (Margie E) mach designer Peabody h 23 Clifton av
—Isabel wid Joseph C r 19 Gary
*McColl Archibald M S (Diane B) lwyr r 858 Hale BF
—Catherine nurse Salem h rear 88 Cabot
McComb Mary wid George r 14 May
McComsky Donald F mach opr Salem r 9 Shortell av
—Joseph F (Marion H) business agt Salem h 9 Shortell av
—Paul F carp Danvers r 9 Shortell av
McConnell Florence W wid Roy P h 28 Winthrop av
McCord King S (Irene W) buyer Boston h 26 Sunset dr

BOYD ROBERTS WALTER S. FLINT Insurance Agency, Inc.
Real Estate-Rentals BOYD ROBERTS, Pres.-Treas.
170 CABOT ST. Tel. WA 2-0786 Res. 45 NEPTUNE ST. Tel. WA 2-2511

McCormack Donald C (Barbara A) acct USMC h 15 Conner rd
—Frank R (Louise C) maintman SEPInc h 18 Bartlett
—Harry L (Edna I) h (19) 45 Balch
—Lena C wid Thomas J h 12 Highlnd av
—Wayne K sheetmetalwkr GECo r 364 Cabot
McCormick James E (Rita P) mach USMC h 36½ West BF
—John (Alice) rem to Marblehead
—Rita E Mrs clk Salem r 36½ West BF
—Virginia Mrs teller Beverly Nat Bank h 33 Whitney av
McCoy Myrtle H Mrs rep Boston r 8B Roderick av
—Pamela student r 8B Roderick av
—Raymond R (Myrtle H) trk driver Salem h 8B Roderick av
McCraven Joseph E (Margot) toolmkr USMC h 21 Lyman
—Margaret A wid Hugh H r 2 Chapman ter
McCue Joseph E h 39 South ter
McCulloch Edythe E Mrs r 15 Mechanic
—Leslie C (Edythe E) mgr Beverly Municipal Airport Airport rd h Salem rd S
McCullough Alice I wid Charles B Jr priv sec Reid Bros Co Inc h 5½ Lindsay av
—Charles B (Ann F) mach USMC h 5 Lindsay av
—George L (Ada A) h 38 Dane
McCutcheon Grace H wid Paris S h 44 Prince
McDaniel Carmela R Mrs (Carol's Beauty Salon) 328 Cabot h do
McDermott Kathrine E wid Thomas M h 22 Atlantic av
—Martha R Mrs tester SEPInc r 9 Mark rd
—Vincent D (Martha R) warehouseman Somerville h 9 Mark rd
McDevitt Michele E nurse BHosp Herrick c Heather r do

CAMPBELL FUNERAL SERVICE
65 CABOT STREET
Telephone Beverly WA 2-1113
CHARLES E. CAMPBELL FRANK T. CAMPBELL

BEVERLY EVENING TIMES
Serving the Merchants of Beverly and the North Shore Since 1893

McDonald Barbara A priv sec 9½ Wallis r 94 Hale
—Barbara Ann Mrs r 583 Hale PC
—Catherine A student r 28 Linden av
—Florence Mrs rem to Salem
—George J refrigeration tech Boston r 28 Linden av
—J Lawrence in U S Navy r 4 Mason
—James D (Marion T) checker Lynn h 24 Pond
—Joseph L M (Marjorie) letter carrier BPO h 4 Mason
—Kenneth W (Rose M) emp 117 Elliott h (12) 106 Cabot
—Louise M wid Thomas J h (15) 50 Broadway
—Margaret wid Charles r 16 Bennett
—Mary G clk Salem r 20 Mulberry
—Mary J wid John J h 126 Hale
—Paul F mach USMC r 28 Linden av
—Sara G wid Thomas E emp BHosp h 20 Mulberry
—Thomas J (Annie E) tool grinder USMC h 37 Lyman
—Thomas J (Margaret L) mach USMC h 364 Elliott
—Thomas J (Reita M) constrwkr h 28 Linden av
—Thomas P (Florence G) h 99 Odell av
—Una Mrs r 42 Thorndike
—Walter D (Angie) emp USMC h 4½ School
McDonnell Edward L sealer of weights & measures 148 Park h (52) 50 Broadway
—Lena J wid James E h 32 West BF
—Margaret T office sec Peabody r 11 Pierce av
McDonough Colman A (Anne M) technical writer Cambridge h 39½ Central
—Paul A (Adeline M) (Paul's Shell Service Station) 418 Cabot h at Danvers
McDormand John P acct Boston h 28 Atlantic av
McEachern George L (Mary J) emp Beverly Cemetery Dept h 8 Fossa ter
—Linda A clk USMC r 4 Fossa ter
—Richard W (Helen L) mach USMC h 4 Fossa ter
—Robert H (B Helen) firefighter BFD h 9 Lowell
McEleney Thomas F (Dorothy L) clk Everett h 44 Bisson
McElhiney Elsa L wid Arthur L h 11 Woodland av
—John W (Annette M) firefighter BFD h 73 Essex
—Wilbur D r 11 Woodland av

MORGAN & DOUGLAS
—REALTORS—
BEVERLY SAVINGS BANK Bldg. Tel. WA 2-0885

McElhinney James J Jr (Katherine J) painter 34 Hart BF h do
—James J 3d in U S Navy r 34 Hart BF
—John M (Sandra L) mach's helper USMC h 9 Access rd
McElmon Chester E (Elizabeth S) mech Salem h 42 Abbott
—Cynthia E married Richard P Walsh
—Elizabeth S Mrs clk Beverly Trust Co r 42 Abbott
McElroy George H (Irene) slsman Salem h 23 Crescent av
—Irene Mrs bkkpr Salem r 23 Crescent av
McFadden Edward J (Ruth H) acct Salem h 30 Lake Shore av
McFaulds Mary N wid Frederick h 26 Broadway
McGann Andrew J (Margaret N) gardener 675 Hale BF h 677 do
—F John (Theresa J) purchasing agt Peabody h 13 Giles av
—Margaret M Mrs clk 719 Hale BF r 677 do
—Richard A (Barbara A) eng Salem h 43 Webster av BF
McGarr David E student r 155 Dodge
—Delores F Mrs cost acct SEPInc r 6 Butterworth rd
—James E (Lena O) h 15 Bow
—John J (Mary M) chemist USMC h 82 McKay
—Kenneth P (Delores F) student h 6 Butterworth rd
McGarvey G Blair (Carolyn R) rem to Florida
—William M (Estella E) leatherwkr Salem h 48 Bartlett
McGee Evelyn Mrs h 27 Central
—Francis M (Lorraine) publicity dir Danvers h Winchester ter
—Harry S (Mary B) eng Boston h 39 Arlington av
—Joseph E (Sally L) slsman M-EECo h 20 Mulberry
McGeoghegan Mary wid Thomas rem to Hamilton
McGillicuddy Anne M r 2 Dearborn av
—Gertrude J r 2 Dearborn av
McGilvary John H (Theresa A) trk driver 29 West BF h 56 Bridge
McGinn Edward S (Charlotte H) maintman USMC h 195 Hale
—Rose F TTS cpr Times Publishing Co r 54 Lothrop

ERNEST & ERNEST B. WRIGHT
FUEL OILS - BURNER INSTALLATION and SERVICE
TEL. WA 2-0764 ICE CUBES TEL. WA 2-7730
OUR TRUCKS SERVE YOU DAILY - Office and Res. 24 Odell Ave., Beverly

TED C. SIHPOL
REAL ESTATE AND INSURANCE
YOUR FRIENDLY BROKER
221 CABOT ST. TEL. WA 2-1206 BEVERLY

McGinness John W (M Frances) chiropodist (2) 234 Cabot h 20 Pierce av
—Mary A wid John B h 12 Middle
—Paul E (Louise E) asst mgr Boston h 3 Cleveland rd
—Raymond G (Virginia A) acct Salem h 27 Foster dr
—Rita C bkkpr Salem r 12 Middle
McGinnis Charles R (Marie J) prod supv SEPInc h 48 Longmeadow rd
—Hugh A (Teresa A) rte slsman h 8A Haskell BF
McGivern Thomas F (Mary K) supv Peabody h 15 Webber av
McGloin Ursula F wid Leo clk 252 Cabot h 17 Fayette
McGlynn Anita M anesthetist Boston r 30 Prospect
—Doris M ins underwriter Boston r 30 Prospect
—Edna M prof Salem r 30 Prospect
—Mary A wid George H h 30 Prospect
—Walter J (Virginia D) coml artist Boston h 111 Corning
McGovern Ernest C clk Boston h 70 Lovett
—Eva L tel supv Salem r 70 Lovett
McGowan Frederick R Rev curate St Mary's Star of the Sea R C Church r 253 Cabot
McGrail Francis P (Margaret) shipper GECo h 103 Cabot
—James E (Edith M) emp S-BWSB h 9 Bresnahan ct
—Margaret Mrs dept mgr 188 Cabot r 103 do
McGrath Ellonor E cashier TelCo r 59 Essex
—Josephine E wid Richard T h 59 Essex
—Michael M (Nancy) h 10 Pierce av
—Rita C wid John A died Nov 2 1960 age 76
—William E (Mary E) leatherwkr Salem h 12 Webber av
McGuiness Charles (Clara E M) h 49 Kelleher rd
McGuire Francis R h 42 Bow
—Grace E wid Edward E tel opr TelCo r 3 Lothrop
—Henry W (Elizabeth B) prod mgr Cambridge h 11 Scenna rd
—Raymond Jr (Chapman's Greenhouse) 58 Hart h do
—Richard F (Anne M) ins adjuster Boston h 42 Ellsworth av
McGuirre Dorothy h 8 Jackson
McHale Virginia photo color touch up 155 Cabot h (37) 50 Broadway

McHugh Benjamin J Jr emp installment loan dept Lynn r 4 Bates Park av
—Johanna wid Joseph r 22 Odell av
—Mary switchboard opr Peabody h 8 Wellman
—Mary B wid Benjamin nurse 4 Bates Park av h do
McInnes William H (Barbara E) planer opr Lynn h 28 Riverview
McInnis Irene C steno Boston h 5 Orchard
—Ruth A wid Edward insp Bomac r 15 Fossa ter
McIntire Angus D (Marie M) lumberman Boston h 728 Hale BF
—Eleanor S wid Warren P clk (3) 234 Cabot h 352 Cabot
—Perley E (Ida B) stockman Salem h 51 Bridge
McIntosh Jessie bkkpr Boston h 7 Pierce av
McIntyre Charles G toywkr 97 Rantoul r (1) 315 do
—Grace G Mrs h 23 Wallis
—Hugh (Mildred) slsman h (1) 315 Rantoul
McKay Ivy M wid William O h 17 Lake Shore av
McKay Joseph P (Gloria A) lwyr Salem h 34 New Balch
—Ruth A h 13 Lefavour av
McKean Margaret S Mrs h 95 Hull
—William (Katherine) resident physician BHosp Herrick c Heather r do
McKechnie William M toolmkr GECo h 17 Crosby av
—William M Mrs (Edna W) died Jan 5 1961 age 61
McKeen Hannah E mach USMC h 30 Broadway
McKeigne Eliza A h 39 Everett BF
—Mary A r 39 Everett BF
McKeigue Thomas P (Katherine C) maintman 376 Hale h 10 Warren
McKenna Arthur J (Mary F) clk BPO h 9½ Edwards
—Charles J (Janice L) chemical opr MHInc h (3) 321 Rantoul
—Ellen G h 237 Hale
—Ernest J dentist (5) 163 Cabot h at Newton
—Gerald r 174 Colon
—John S researchwkr Boston h 21 Hale
—Mary F Mrs matron Briscoe Junior High School r 9½ Edwards
—Richard J student r 174 Colon
—Robert F (Elaine K) tchr Ipswich h 174 Colon
—Thomas F Jr (Polly) in USCG r 21 Hale
—William A (Rita M) chemical opr Cambridge h 9 Harwood
—William H dentist (5) 163 Cabot h at Newton
—William J slsman Marblehead r 174 Colon
McKenney Richard G (Ruth A) slsman Boston h 110 Lothrop
—William F (Lillian M) mgr Peabody h 70 Baker av

BEVERLY EVENING TIMES
Serving the Merchants of Beverly and the North Shore Since 1893

McKenzie Clifford W (Margaret C) firefighter BFD h 93 Haskell BF
—Elsie M Mrs slswoman 226 Cabot r 126 Bridge
—James W (Marian) clk 2 Cabot h 16 School
—Mary wid Graham A h 24 Kelleher rd
—Paul C (Ellen F) constrwkr h 14 Haskell BF
—Robert (Carol A) rem to Essex
—Roland E (Elsie M) mach USMC h 126 Bridge
—Ruth M married Joseph McCormack rem to Ridgefield N J
—Stanley W (Catherine) h 17 Pond
McKeon Frank W (Lillian E) in U S Navy h 9 Sturtevant
—Margaret priv sec Peabody h 1 Lefavour av
—Mary wid Joseph r 25 River
—William D (Theresa N) eng USMC h 16 Atlantic av
McKeone Mary E wid John F clk (11) 191 Cabot r 7 Myrtle
McKeown Bradford (Adele) carp h 28 Broadway
McKiernan Kathleen H bkkpr Hamilton h 2 Museum rd
McKinney Jean tchr 402 Cabot h at Ipswich
McKinnon Alice L clk Boston r 33 County Way
—George (Jean) leatherwkr Peabody h 27 Marsh av
—James S (Marcia E) leatherwkr Salem h 9 Ames
—Thomas R (Mildred E) h 18 Iverson rd
McKnight Cecil died Sept 19 1960 age 48
—Esther E wid Cecil teller Beverly Co-operative Bank h 26 Parramatta rd
—Lillian E wid John C clk 219 Cabot r 678 do
—Thomas h 24 Lothrop
McKown Selden E (Elizabeth F) leatherwkr Danvers h 27 Woodbury
McLane Elizabeth H wid William F r 749 Hale BF
McLaren Henry P treas O'Meara Pontiac Inc 443 Rantoul h at Westwood
McLarren Roy (Emma M) h 50 Hale
McLaughlin Abby A reservation sls agt Boston r 19 Haskell BF
—Alice R Mrs mgr 237 Cabot h 28 do
—Edward P (Edna M) chemist Boston h 4 Richards rd
—Edwin R (Barbara A) custodian BPO h 40 Bartlett
—Faith R student r 19 Haskell BF
—Hector T (Barbara G) dispatcher Salem h 34 Elliott

—J Frank (Yvonne M) section head USMC h 2 Longfellow
—John r 436 Rantoul
—John F (Frances B) meter tester Lynn r 19 Haskell BF
—John J (Marie J) social dir state h 19 Hillcrest av
—John K student r 19 Haskell BF
—Katherine cook r 253 Cabot
—Marie Mrs office sec GECo r 21 Parramatta rd
—Paul F clk Ipswich r 2 Longfellow
—Robert J Jr (Honora R) whol rep Salem h 31 Broadway
—Roger (Judith A) leatherwkr Salem h 15 Roundy
—Virginia tchr 545 Cabot h at Lynn
McLean Alexander J (Jessie C) caretaker 31 Boyles h 37 do
—Anna E clk 47 Park r 17 Bertram
—Charles A (Esther A) designer Waltham h 53 Hathaway av
—Daniel E (Edith M) appellate tax court chairman Boston h 8 Linden av
—Daniel J (Anna E) mach USMC h 17 Bertram
—Donald G h 15 Larcom av
—Hugh P h 338 Cabot
—Jessie R clk (9) 173 Cabot r 57 Butman
—John T r 8 Linden av
—June M nurse BHosp r 53 Hathaway av
—Lawrence M (Mary E) pres-treas Broadway Print Shop Inc and pres-treas Systems Incorporated 38 Cabot h 557 do
—Margaret clk TelCo r 212 Rantoul
—Mary C r 338 Cabot
—Raymond J (Phyllis E) mach USMC h 16 Porter
—Sadie B r 338 Cabot
—Susan Mrs h 57 Butman
—William J sta fireman USMC r 57 Butman
McLellan Nellie E wid John A h (23) 45 Balch
McLeod Edward K (Irene L) office mgr Boston h 34 Livingstone av
—Robert (Lucy) tchr Lynnfield h 228 Hale
McMahon Alice F forelady USMC r 22 Brimbal av
—Benjamin J (Mary T) milkman Salem h 25 Pierce av
—Carole E adv Salem r 22 Washington
—Catherine M office sec Manchester h 120 Dodge
—Charles G (Charlotte) rem to Ipswich
—Clair E wid Thomas F r 230 E Lothrop
—Cornelius F (Josephine P) h 2 Stone
—Delia E r 120 Dodge
—Dorothy M clk 38 Cabot h (3) 32 Railroad av
—Harry A (Agnes) steward USMC h 9 Palmer rd
—Helena V clk USMC r 22 Brimbal av
—James E mach USMC h 22 Brimbal av
—John trk driver 465 Rantoul r 436 do
—John J (Dorothy M) mason emp 5 Kittredge h do

McMahon
—John J Jr (Constance A) process planner Salem h 13 Windsor rd
—Joseph F (Rose M) eng 140 Elliott h 7 Cox ct
—Loretta A office sec Salem r 22 Brimbal av
—Lorraine B r (3) 32 Railroad av
—Ralph P (Irma M) leatherwkr Salem h 22 Washington
—Robert J (Marjorie A) stockman 223 Cabot h 42 Charnock
—Rose E Mrs died Apr 28 1960 age 68
—Stephen J (Virginia L) (Bernard and McMahon) 25 Odell av h do
—Sylvester r 12 Hardy
—William F trk driver 5 Cox ct r 26 Pierce av
—William H plasticswkr Salem h 12 Hardy
—William S trk driver Peabody r 120 Dodge
McMann Raymond J (Leatrice E) receiver Peabody h 50 Shortell av
McManus Charles A (Elinor L) eng Boston h 25 Ocean
—Florence W h (15) 66 Herrick
—Jean Mrs h 89 Essex
—John E tchr Haverhill r 12 Bertram
—John F (Jane F) acct Boston h 36 Central
—Margaret L wid Frank J h 29 Pickman rd
McMichael John H (Barbara M) office administrator GECo h 8 Grove BF
McMillan Laura L Mrs mounter CBS r 317 Essex
—Robert A (Laura L) mach opr GECo h 317 Essex
—Robert C Rev (Elizabeth M) chaplain U S Navy h 44 Amherst rd
McMorrill Leo F (Margaret T) mach USMC h 9 Bertram
—Leo F Jr r 9 Bertram
McMorrow Kathleen M nurse BHosp Herrick c Heather r do
McNair Murray tchr music (3) 156 Cabot h at Gloucester
McNamara James F Rev rem to Quincy
—Lawrence A (Dorothy A) artist's agt Boston h 11 Ives
—Robert M (Virginia M) sls mgr Middleton h 343 Elliott
McNeil Alice L emp Bomac r 18 County Way
—Bessie r 3 Lenox
—Charles A (Olive W) supt chemical div MHInc h Hersey av
—Charles H (Margaret M) h 12 Woodland av

BOYD ROBERTS WALTER S. FLINT Insurance Agency, Inc.
Real Estate-Rentals BOYD ROBERTS, Pres.-Treas.
170 CABOT ST. Tel. WA 2-0786 Res. 45 NEPTUNE ST. Tel. WA 2-2511

McNeil Daniel F lwyr Boston h 18 County Way
—James L (Katherine E) mach USMC h (12) 50 Broadway
—John J r 18 County Way
—Mary D wid Walter R h 14 Chapman
—Sadie emp Daniel E Huger r rear 2 Boyles
—W H & Son (Walter H and Walter H McNeil Jr) radiator repr 232 Rantoul
—Walter H (Elizabeth B) (W H McNeil & Son) 232 Rantoul h 70 Livingstone av
—Walter H Jr (Theresa) (W H McNeil & Son) 232 Rantoul h at Wenham
—Walter R died July 4 1960 age 57
McNeill Annie E wid Archie P h 32 Pond
McNeilly Charlotte C r 65 Baker av
McNerney Mary Mrs r 30 Ocean
McNiff Emma E tchr 415 Rantoul h at Gloucester
—Ruth M wid Eugene J h 7 Smithson dr
McNulty Mary emp 97 West BF r do
McNutt Herman L (Mary H) letter carrier BPO h 180 E Lothrop
—John G janitor Bomac r 180 E Lothrop
—Paul R printer Salem r 180 E Lothrop
McParland Edward opr S-BWSB h at Salem
McPhail Steven (Betty) constrwkr h 30 Wellman
McPhee Eleanor M Mrs bkkpr Charleston r 11 Crosby av
—James N (Ida M) (F C Erickson Co) 221 Rantoul h 309 Essex
—John J (Virginia M) emp state h 14 Glidden
—Joseph r 338 Rantoul
—Robert E (Veronica J) in U S Marines h 71 Sohier rd
—Virginia M tchr 137 Bridge r 14 Glidden
McPherson Daniel E (Katherine M) foreman USMC h 38 Stone
—Donald H (Caroline M) firefighter BFD h 38 Budleigh av
—James R (Dorothea M) pres Nickerson-McPherson Ins Agency Inc 157 Cabot and pres Credit Bureau of Beverly Inc do h 11 Evergreen dr
—James R (Mary J) rem to California

CAMPBELL FUNERAL SERVICE
65 CABOT STREET
Telephone Beverly WA 2-1113
CHARLES E. CAMPBELL FRANK T. CAMPBELL

BEVERLY EVENING TIMES
Serving the Merchants of Beverly and the North Shore Since 1893

McPherson
—Katherine student r 38 Stone
—Margaret T wid James N r 43 Wellman
—Nina M Mrs office mgr 211 Rantoul r 33 Webster av BF
—Robert J (Nina M) firefighter BFD r 33 Webster av BF
—Roger driver 80 Colon h at Gloucester
—William M (Mary E) h 17 Webber av
—William M Jr (Janice G) deputy fire chief BFD h 10 County Way
McPoland James L (Violet K) expediter Cambridge h 208 Dodge
McQUEENY CHARLES A (Anna A) (Charles E McQueeny Co) 7 Briscoe tel WA 2-0674 h 24 Columbus av—See top lines
McQUEENY CHARLES E CO (Charles A Mc Queeny) electrical contracting 7 Briscoe tel WA 2-0674—See top lines
—Judith F student r 24 Columbus av
McQuillan Mary K office sec Boston r 31 Haskell BF
McRae Barbara Mrs waitress 150 Cabot h 28 do
—Carl D (Christena) h 5 Kelleher
—F Ann wid Percy C r 8 James
—Harry A (Elizabeth L) setupman USMC h 8 Stewart av
—Leonard J (Daisy A) mach Bomac r 8 Pleasant
—Wayne J student r 8 Pleasant
McSorley Mary A rem to NY
McSweeney Anna T h 8 Charnock
—D William r 8 Charnock
McSwiggin Gardner B (Constance) cook Salem h 9 Bay
McSwiney Arthur M (June C) communications eng 8 Washington h do
—Mary wid Michael h 20 Knowlton
—Wilhelmina A wid Eugene r 8 Washington
McTiernan Alice J clk Boston r 10 Grove BF

For any form of Insurance call
FORNESS & MORGAN, INC.
BEVERLY SAVINGS BANK Bldg. Tel. WA 2-0885

FUEL OIL
COAL . . . COKE
OIL HEATING EQUIPMENT
Tel. WA 2-7111 OR PI 4-5500
PICKERING
SINCE 1838

McVEY CATHERINE F asst cashier Beverly National Bank 240 Cabot tel WA 2-2100 r 18 Puritan rd—See back edge and p 44
—Florence L bkkpr clk Beverly Nat Bank r 18 Puritan rd
—Mary C office sec Peabody r 18 Puritan rd
Mead Robert E (Lorraine E) slsman r 119 Hale
—Sharon A nurse BHosp Herrick c Heather r do
—William E (Camille J) lacquer mfr Peabody h 95 Balch
Meade Agnes L wid Harvey E h 287 Rantoul
—Elizabeth F wid George W h (2) 32 Railroad av
—Joyce E student r (2) 32 Railroad av
—Lawrence K emp 117 Elliott r 287 Rantoul
—Peter C Jr X-ray tech Lynn r 22 Dolloff av
Meakin Eric N (Mona G) leather goods Boston h Beaver Pond rd
Mealey Viola Mrs emp Bomac h 299 Cabot

MEANS LUMBER COMPANY (Augustus G Means) —complete building materials—Main Office Western av Essex tel Essex RO 8-6542 or RO 8-6543—Manchester Branch Beach tel Manchester JA 6-1841—Beverly Branch 253 Rantoul tel Beverly WA 2-6913—See opp inside Front Cover

Mears Chesley T (Marie A) mech 282 Rantoul h 12 Netherton av
—Clifford R (Charlotte P) slsman Boston h 14 Arlington av
Medical Center The 1 Monument sq
Medis Frank H (Helen D) slsman Radnor Pa h 12 Grove BF
Medlin Lee E (Virginia) shoewkr 103 Rantoul h 28 Bennett
Mee Bernard F (Helen P) bank clk Boston h 14 Lakeview av
—Deborah J clk Boston r 21 Pleasant
—William H (Georgia M) h 21 Pleasant
Meehan Carole E r 13 Swan
—Rosemary nurse BHosp r 13 Swan
—William B (Dorothy B) sls clk Salem h 13 Swan
Meek Alexander (Rolina J D) steward BHosp h 18 Gregg
Meere Joseph P (Ann K) eng SEPInc h 9 Clifton av

Megeary Ella Mae Mrs gyro opr GECo r 32 Carver
Meggison Clifford L (Jean H) acct Boston h 16 Cressy
Megrath William A Jr (Betty J) mach repr USMC h 8 Nelwood ter
Mehrman Robert S (Selma A) auto slsman Danvers h 22 Amherst rd
Meinerth Linda nurse BHosp Herrick c Heather r do
Melanson Charles F (Dorothy M) receiver Salem h 31 Longview dr
—Loney J (Genevieve C) emp toolroom USMC h 49 Hale
—Mary E h 31 Broadway
—Noel J (Gloria E) eng Lexington h 49 Cole
—Robert W (Nancy L) trk driver Lynn h 9 Phillips
Meldrum Marcia weaver Fitchburg r (3) 70 Corning
—Thomas H (Sylvia I) moldmkr Salem h (3) 70 Corning
Melei Frank leatherwkr Danvers r 11 Railroad av
—Rudolph V (Rena M) trucking 16 Tyler rd h do
—Samuel S (Marjorie M) constr supt Wakefield h 22 Hull
Melia John J diewkr Lynn r off 633 Hale PC
*—Sarah Ann emp Giorgio D deSantillana r Prince
—Thomas student r off 633 Hale PC
—Thomas J (Mary L) gardener Mrs Helen Warren h 633 Hale PC
Mellish Alton R rem to Ipswich
Mellody Theresa wid James L housekpr h 144 Cabot
Mellor Alfred S h (1D) 132 Hale
—Alfred S (Helena M) h (2B) 132 Hale
—Sarah L wid John W housekpr Wellesley r 17 Whitney av
Melota Joseph H Jr (Jean F) receiver Danvers h 13 Bartlett
Melusky Edward B (Helen A) rest mgr Boston h 46 Hathaway av
Memmott George W (Marcia L) news editor Salem h 6 Woodbury dr
—Marcia L Mrs office sec Boston r 6 Woodbury dr
Memorial Methodist Church 4 Dane
Meneiates James (Urania) leather mfr Peabody h 70 McKay
Menesale Alfred J student r 14 Victor av
—Domenic J (Ida R) motel Newbury h 14 Victor av
—Dominic (Connie) policeman BPD h 34 Pond
—Elvera B Mrs cafeteriawkr BHS r 29 Pond

BURSAW OIL CORPORATION
FUEL OIL and OIL HEATING EQUIPMENT
COLONIAL ROAD, SALEM Tel. PI 4-4200

—Joanne L office sec Boston r 21 Highland
—Joseph V (Elvera B) custodian 502 Cabot h 29 Pond
—Maria wid Vincent r 6 Colgate rd
—Mary wid Peter h 235 Rantoul
—Victor J (Corinne M) tech eng Bomac h 81 Brimbal av
—Vincent J (Louise E) elec 7½ Wallis h 34 Pond
—Vito L policeman BFD h 21 Highland av
Menigan Mary J wid Richard W h (17) 45 Balch
Menkes Barnett (Anna) steamfitter's helper Boston h 461 Rantoul
Menzies Hildegarde Mrs office mgr Boston r 3 Wilson av
—James E (Hildegarde J) h 3 Wilson av
Mercaldi Leonard C (Nora J) emp USMC h 31 Home
—Lucy T Mrs clk USMC r 26 Home
—Luigi C (Eleanor L) sheetmetal installer M-EECo h 8 Porter
—Mary M Mrs h 417 Cabot
—Michael (Antonetta M) coremkr USMC h 30 Home
—Pasquale (Martha) h 12 Russell
—Paul F (Annette H) pres-treas Gas Heating Inc 24 Cabot h 6 Coolidge ct
—Renaldo (Doris E) mach Salem h 9 Bartlett
—Roger E (Rita E) foreman Bedford h 5 Evelyn rd
—Roland mach USMC h 30 Bow
—William B (Jane P) elec eng USMC h 470 Essex
Mercer Carrie mach opr 47 Park r 28 Guild rd
—Edward J (Eva M) mach opr USMC h 7 Lincoln
—Gertrude M asst administrator BHosp h 67 Essex
—Harold W (Clarice M) mach USMC h 13 Lincoln
—Henry J (Bertha F) h 19 Newbury
—Ida mach opr 47 Park r 28 Guild rd
—James F (Mary E) toolmkr USMC h 3 Jewett rd
Merchant Builders Inc Edwin A Smith pres-treas bdg contr 12 Pickman rd

LEE HERSEY OIL CO.
Headquarters For WALTHAM Heating & Cooling
114 ELLIOTT ST. BEVERLY, MASS.
TEL. WA 2-1464 - NIGHT TEL. WA 2-6705

BEVERLY EVENING TIMES
Serving the Merchants of Beverly and the North Shore Since 1893

MERCHANTS-WARREN NATIONAL BANK OF SALEM Harris S Knight chairman of the board—Chester F Voorhees pres—Paul M Pilcher and Bartholomew J Ronan vice-presidents—Willard W Gowell—Linzee Wallis and Edward V Burkhardt asst vice-presidents—Lionel A Keith cashier—Loren W Copp—John J Fitzpatrick and Alice C Sowle asst cashiers—Howard A Clark auditor—David A Wilkins mgr North Shore Shopping Center Office—F Crawford Reed mgr Installment Loan Dept 253 Essex Salem tel PI 4-3800—17 Peabody sq Peabody tel JE 1-0012—North Shore Shopping Center (Andover st Entrance) Peabody tel JE 1-9500—See p 48

Mercier Albert L (Lorette B) security officer Bomac h 5 Scenna rd
—Lorette Mrs teller Salem r 5 Scenna rd
—Raymond J (Ruth A) rem to Salem
Mercurio Angela wid Joseph office mgr 50 Elliott h 345 Cabot
—Joseph J cook Peabody r 345 Cabot
Meridian Heights Corp Ralph O Smithson Jr pres-treas land developers 324 Cabot
Merit Service Station Charles J Grenier mgr gasoline 3-7 Cabot
Merkle Francis C (Bernice L) service mgr Everett h 25 Radcliff rd
Merrill Alice M died Feb 23 1961 age 74
—Carlton J (Ruth E) mach USMC h 17 Ellsworth av
—Earl P (Flora B) fish cutter 28 Cabot h 16 Blaine av
—Edward A in U S Air Force r 10 Summer
—Emily E Mrs mgr Peabody r 10 Summer
—Eugene D mach USMC h 16 Walcott rd
—Eugene D Mrs (Elsie L) died Apr 4 1960 age 57
—Everett (Winifred) h 58 Pleasant
—Francis A (Grace S) lastmkr Saugus h 40 Pleasant
—George W (Emily E) aid to chief BFD Monument sq h 10 Summer
—George W Jr (Joy A) dental tech Boston h 53 Friend

McQUEENY'S ELECTRICAL CONTRACTORS
Tel. WA 2-0674 ELLIS SQUARE, BEVERLY, MASS.

—Harold F (Florence Y) h 17 Elnew av
—Jean B packer Danvers r 16 Blaine av
—Joan M student r 16 Blaine av
—Josephine S Mrs r 45 Railroad av
—Katherine wid Keith h Paine av PC
—Lillian L wid Severance G r 27 Mulberry
—Myrtle Y matron 502 Cabot r 16 Blaine av
—Raymond (Nellie) (High Fashion Beauty Salon) 268A Cabot h at Peabody
—Russell H (Carol) h 7 Grant
—Yvonne M Mrs comptometer opr Boston r 9 Dearborn av

MERRIMACK-ESSEX ELECTRIC CO Edward C Bower pres H Sherman Holcomb v pres Harry Hanson treas electric power and appliances 223 Cabot tel PI 4-1330

Merritt Charles S (Hazel M) mach USMC h 12 Longmeadow rd
—Dudley C Jr (Mary Lou) rem to Springfield
—Hazel M Mrs clk Salem r 12 Longmeadow rd
—Robert L (Frances L) slsman Boston h 42 Pleasant
Merry Bennett E (Edna I) h 98 Corning
—Bennett E Jr (Theresa A) tchr Boston h 10 Boden
—Edna I Mrs nurse 98 Corning r do
Mersereau Arthur E (Mary A) condr B&M h 6 Milton
—Arthur F in USCG r 6 Milton
—Barbara A married John J Ahordini
—Carol J clk USMC r 6 Milton
—Lawrence emp govt r 6 Milton
—Margaret L wid Myles r 20 Simon
Merson Harvey T (Frances J) constrwkr Middleton h 20 Blaine av
Meserve Lucia M nurse BHosp Herrick c Heather r do
Messenger Samuel (Anne) slsman Peabody h 30 Dolloff av
Messer Izetta R Mrs church sec 10 Dane h at S Hamilton

METAL HYDRIDES INCORPORATED Dr Peter P Alexander chairman of the board Lewis W Davis pres Thayer Lindsley v pres S K Derderian v pres-gen mgr Charles W Fairbank sec-treas William J Zolner Jr asst treas—metal and chemical products 8-24 Congress tel WA 2-1875—See p 61

TIMKEN
Silent Automatic
BOOMA-BREED, INC.
OVER 25 YEARS
OF DEPENDABLE SERVICE
TIMKEN Rotary Burners
FUEL OILS
Safe • Comfortable
OIL HEAT
LY 2-1580, PI 4-4211 or Enterprise 5728 No Charge

Metcalf Charles H rem to Rowley
—Robert T P (Barbara P) stock broker Boston h 884 Hale BF
Metropolitan Life Insurance Co Lawrence M King mgr 303 Cabot
Meuse Richard P (Anita M) elec tech Lexington h 4 Alden rd
Meyer Anne W wid William C h 34 Washington
—Catherine A Mrs bkkpr 93 Park h at Essex
—Doris E tchr 131 McKay r 25 Baker av
—Dorothy A nurse BHosp Herrick c Heather r do
—Eleanor G student r 25 Baker av
—Marjorie E priv sec Boston r 25 Baker av
—Robert G (Shirley E) letter carrier BPO h 26 Grover
—Shirley E Mrs tube tester Bomac r 26 Grover
—Vernon H (Doris E) research eng USMC h 25 Baker av
Meyers Rita tchr 502 Cabot h at Marblehead
Meyoskey Charles D (Florence) mach USMC h 13 Lovett
Mezoich Kenneth (Joanne) gardener 58 Hart h at Salem
Mezza Anthony A (Alice L) landscaper gardener h 8 Cottage la
—Michael R (Shirley A) trk driver 140 Elliott h 12 New Balch
Miaskiewicz Joseph J (Anna M) leatherwkr Salem h 5 Lawrence
Michael's Barber Shop (Michael J Pelletier) 285B Cabot
—Beauty Salon (Michael J Yebba) 272 Rantoul
Michaelosky Alfred W (Loretta A) draftsman GECo h 18 Fairview av
Michaels Josephine L wid Joseph r 17 Dane
Michalski Theodore V (Mary L) trk driver Salem h 14 Central
Michaud Frank J (Yvonne) mach opr Danvers h 29 Broadway
—Jacqueline bkkpr 60 River h at Salem
—John B (Carolyn A) trk driver 301 Cabot h 24 Elliott
—Joseph Jr (Irene H) leatherwkr Peabody h 27 Sunset dr
—Norman J (Ann M) buses Salem h 24 Chipman rd
—Philippe A (Martha B) supv Salem h 7 Scott

BOYD ROBERTS WALTER S. FLINT Insurance Agency, Inc.
Real Estate-Rentals BOYD ROBERTS, Pres.-Treas.
170 CABOT ST. Tel. WA 2-0786 Res. 45 NEPTUNE ST. Tel. WA 2-2511

Michel Robert A tchr BHS Sohier rd h at Manchester
Michetti Domenic (Thomasina G) mach USMC h 20 Whittier
—Florenzo (Viola F) in U S Merchant Marine h 149 Park
—Linda J bkkpr Beverly Nat Bank r 149 Park
Mickelson Mildred V tchr 3 Essex r 18 Central
Miedzionoski Walter M (Margaret M) asst foreman USMC h 27 Mason
Migeault Henry (Sylvia) clk Peabody h 9 Access rd
Migliaccio Dominick (Mary) (Columbus Pizzeria) 374 Rantoul h at Salem
Migneault Henry P (Flora M) leatherwkr Salem h 2 Milton
MIKULSKI STANLEY J (Shirley M)—Realtor & Insurance broker—specializing in residential property "List your property today" 38 Monument Wenham h do tel HO 8-1900 or PI 4-7750
Miles Ethel A wid Herbert h 34 Broadway
—Harris L (Ronna C) slsman Lynn h 14 Andover rd
—Herbert N died Oct 22 1960 age 86
—Ralph H h (12) 66 Herrick
—Sherman (Edith L) h off 35 Standley
Mill Fabric Outlet (Mrs Willodene Cutler) 316 Rantoul
Millard Elsie Mrs rem to Salem
Millay Franklin E (Norma S) slsman 289 Rantoul h 26 Laurel
—Judith C nurse BHosp r 26 Laurel
Millbrook Beauty Studio (Mrs Marie L Wood) 15 Millbrook rd ext
Millea James E (Mary F) clk USMC h 22 Webber av
Millen Edward A (Sandra W) supv TelCo h 16 High BF
Miller Aaron L (Sylvia K) car slsman Boston h 1 Oberlin rd
—Abraham A (Tina) spv M-EECo h 43½ Federal
—Anthony R (Helen M) auto body repr Auto Body Centre of Beverly Inc h 3 Bass
—Bessie T wid John h 197 Dodge
—Clara B Mrs emp Amory Parker r off 450 Essex

CAMPBELL FUNERAL SERVICE
65 CABOT STREET
Telephone Beverly WA 2-1113
CHARLES E. CAMPBELL FRANK T. CAMPBELL

BEVERLY EVENING TIMES
Serving the Merchants of Beverly and the North Shore Since 1893

Miller
—Cynthia A married Allan R Moore rem to Swampscott
—Gordon S (Virginia C) mach USMC h 25 Lexington dr
—Harriett Mrs r 68 Dane
—Helen F wid William H r 133 Dodge
—J Lillian Mrs hairdresser 15 Miller rd r do
—James C (Margaret F) guard Salem h 2 Mark rd
—James C Jr clk Salem r 2 Mark rd
—James D (Alice S) painter Hamilton h 5 Elnew av
—John B (Ann C) foreman Cambridge h 2A Goldsmith av
—Lloyd G inventor USMC h 12 Goodyear
—Lloyd G Mrs (Dorothy R) died Dec 2 1960 age 59
—Louise wid Harold R h 23 Sargent av
—Mabel G wid Herman E r 15 Pratt av
—Melba W wid Frederick W h 2 Elm
—Richard C (J Lillian) mech eng GECo h 15 Miller rd
—Robert (Charlotte A) letter carrier Peabody h 6 Wendgail ct
—Roland R (M Kathryn) office mgr Lynn h 10 Smithson dr
—Susan W asst trust officer Boston h 11 Pine rd
*—Theodore T (Janet) executive NY h 502 Hale
—William G gas sta atdt Peabody r 2 Mark rd
—Winnifred C wid Walter M r 11 Pine rd
Millett Agnes M tchr 50 Putnam h at Essex
—Mary M Mrs clk CBS r 53½ Essex
—Ralph A steel hardener USMC r 53½ Essex
—Sharon clk BHosp r 53½ Essex
—Wilbur F (Mary M) millwright GECo h 53½ Essex
Millette Roger R (Dorothy L) shoe repr Salem h 7 Harris
Milliken Frank S Jr (Gabrielle) plumber 13 Dearborn av h do
—O Payson tchr 6 Echo r inq do
Millman Marilyn E tchr 23 Essex h at Lynn
Millner Clarence A (Helen F) eng Cambridge h 5 Bay

MORGAN & DOUGLAS
—REALTORS—
BEVERLY SAVINGS BANK Bldg. Tel. WA 2-0885

Mills Bert H (Hilda E) trk driver city h 6 Wentzell av
—Donald F (Jeanette A) rte slsman Salem h 42 Railroad av
—Harry S (Gemma M) mach compositor Boston h 7A Knowlton
—Irene T Mrs r 21 Gage
—Jack B (Grace D) mech Salem h 14 Kernwood av
—Jack B Jr in U S Air Force r 14 Kernwood av
—Oakley V (Etta) (Saratoga Popcorn Co) 47 Park h at Wenham
—Paul G (Arlene B) (Mill's Super Mart) 453 Essex and gasoline do h 147 Hull
—Philip K (Monoque L) slsman Waltham h 93 Corning
—Sidney M (Ethel S) h 123 Standley
Mills' Super Mart (Paul G Mills) 453 Essex
Milner Alice wid Edwin r 94 Hart BF
—Charles H carp 94 Hart BF h do
—Stanley G carp Salem r 94 Hart BF
Milwain Harold r 19 Thorndike
Miner Laura C wid Roy B h 234 E Lothrop
—Margaret M tchr BHS Sohier rd h at Lawrence
Mini William J tchr 3 Essex h at Malden
Minigan Alice M wid Michael J h 17 Pickett
—John J (Jessie C) mach USMC h 4 Oakmont rd
—Richard T (Margaret M) timekpr city h 24 Wellman
—Robert J (Edna M) clk Salem h 32 Stone
—William J (Elvita C) firefighter BFD h 4 Winter
Minigell Joseph R (Barbara M) acct Danvers h 2 Beverly Hills av
Minot James J (Miriam S) investment banker Boston h 56 Grover
Minto Persio (Cynira C) mach opr 103 Rantoul h 295 do
Minton Francis J (Ellen G) lwyr (12) 173 Cabot h 55 Putnam
—Mary G slswoman r 55 Putnam
Minturn Robert B (Mary Y) banker Boston h 155 Hart BF
Minutillo Josephine wid Nicolo h 49 Chase
Minyard Ray E (Irene M) shipping clk Gloucester h 37 Railroad av
Miracle Auto Body Co (Richard H Folsom) reprs 62 Water
Miranda Enrico (Theresa A) mason h 386 Rantoul
—John (Florence R) constrwkr h 82 Bridge

TED C. SIHPOL
REAL ESTATE AND INSURANCE
YOUR FRIENDLY BROKER
221 CABOT ST. TEL. WA 2-1206 BEVERLY

Mirandi Annunciata wid Matei h 2 Cliff
—Dominick T r 2 Cliff
—Enrico (Ruth S) helper USMC h 26 Wellman
—Helen A Mrs priv sec Salem r 13 Munroe
—Margaret Mrs pres Rantoul Cafe Inc 116 Rantoul h 118 do
—Michael J (Carmela G) firefighter BFD h 22 Porter
—Raphael M (Margaret V) policeman BPD h 118 Rantoul
Mishoe Harold (Althea) rem to Maine
Misner Isadore (Ethel) h 31 Prospect
Missett Francis A (Ruth J) elec Manchester h 236 Dodge
Mister Softie (Emile R Rheault) ice cream mfr 10 Russell
Mistretta John F (Josephine D) draftsman Wilmington h 24 Longview dr
Mitchell Alvin C tchr dancing 27 Chapman h do
—Arthur S (Eleanor L) carp 8 Hawthorne h do
—Charles L (Phyllis L) slsman Lynn h 4 Fillmore
—Daniel B (Margaret) cook 446 Rantoul h (6) 93 Elliott
—Donald F (Jeannette A) slsman Revere h 34 Grant
—Edgar G (Laurina M) city eng (25) 191 Cabot h 21 Temi rd
—Edward F (Rachel H) h 19 Jewett rd
—Edwin F (Vivian D) prod mgr GECo h 5 Country dr
—Eldridge handyman h rear 19 School
—Eleanor F mach opr USMC h 22 Railroad av
—Franklin L (Edith P) advman Times Publishing Corp h 31 Bow
—George C dentist 550 Cabot r inq do
—Gilbert (Mary F) h 104 Dodge
—Harry D Jr (Gertrude D) clk of corp Putur Nies & Mitchell Inc 38 Enon h 12 MacArthur rd
—James R (Beverly R) emp USMC h 58 Story av
—Kenneth D (Alice B) head dairyman 131 Conant h do
—Lillian B h off 143 West BF
—Linwood A Jr (Cynthia A) rem to Manchester
—Margaret wid William J housekpr 94 Lovett h 5 Wallis
—Margaret G field sec Boston h 31 Pratt av
—Mary E Mrs nursery school 27 Chapman r do
—Neal F (Phyllis J) appliance serviceman h 7 Access rd
—Ralph P (Florence E) supt 275 Hale h do

—Rita Mrs rem to Salem
—Ruth r 30 Ocean
—Ruth B died Apr 15 1961 age 65
—Warren E (Susan M) supt Boston h 45 Prince
—Wayne A (Barbara A) student r 21 Temi rd
—Wayne I (Mary J) foundrywkr USMC h 8 Jewett rd
—Winston E (Geraldine E) foreman 58 Maple h 2 Raymond av
Moar Marguerite M Mrs nurse Danvers h 3 Pond
—William F (Margaret M) plumber 721 Hale BF h 33 Longmeadow rd
Mobilia Anthony C (Evelyn) pres Bond Hotel Inc 9 Park h at Medford
—Evelyn Mrs clk of corp Bond Hotel Inc 9 Park h at Medford
Moca Bette A clk GECo r 58 Colon
—Janice nurse BHosp Herrick c Heather r do
—Michael M (Marion E) sta eng Chelsea h 58 Colon
Modern Shoe Repair (Philip Carusiello) 25 West BF
Modugno Angelo E (Claire T) emp city h 63 Sohier rd
—Arthur A (Ruth M) (Art's Flying A Service Station) 491 Cabot h 17 Wilson
—Bertha A r 17 Fayette
—Lena T rem to Danvers
—Ottavino (Constance) rem to Danvers
—Rose wid Eugene slswoman 118 Cabot r 11 Gregg
—Sabino J (Barbara L) (Sam's Cleaners) 128 Cabot h 12 Sunnyvale
—Salvatore A (Ruth A) (R C M Transportation Co) 5 Coolidge av h 3 Colgate rd
—Victor C (Lucy M) trk dispatcher Boston h 380 Rantoul
Moffat Alexander W (Sally DeC) h off 47 West BF
Moffett George mach GECo h 12 Kernwood Heights
—Joanne W Mrs h 64 Cabot
—Joseph (Edith E) h 49 Bridge
—Leonard G (JeanM) tool insp USMC h 63 Hale
—Richard B (Janet L) technical eng Bomac h 37 Stone
—Robert A (Greta W) promotion eng USMC h 21 Berrywood la
—William J (L Blanche) h 28 Livingstone av
Moffette Robert A (Gertrude) tchr Lynnfield h 7 Warren
Moholland John R laundrywkr Lynn r 18 Simon
Moise Catherine wid Joseph P r 6 Franklin pl
—Joseph T maintman 376 Hale r rear 28 Cabot
Mollet John (Ann Marie) bank clk Boston h 33 Hart BF
Mollica Joseph (Joe's Pizzas) 507 Rantoul r 366 Cabot

BEVERLY EVENING TIMES
Serving the Merchants of Beverly and the North Shore Since 1893

Molligi Michael H (Gail E) shoewkr 105 Rantoul h 61 Park
Molloy Peter F (Marian M) slsman Peabody h 10 Harrison av
Monahan Charles A (Bernadette M) mgr 150 Cabot h 4 Arthur
—Frederick J (Eleanor G) trk driver Boston h 24 Country dr
—John J (Alice M) painter h 17 Bennett
—Margaret E Mrs died Oct 30 1960 age 71
—Mary housewkr r 452 Essex
—Nancy G officewkr Boston r 24 Country dr
—Priscilla A priv sec Boston r 3 Hale Park av
—Richard (Ellen) emp USMC h 28 Charnock
Monbourquette George E Jr slsman 711 Hale BF h at Gloucester
Mondano John F (Mary E) junk 43 County Way h do
Money Kenneth R (Regina M) pipefitter Quincy h 12 Dondi rd
Monies Don H mech 83 Bridge h 26 Western av
—Lawrence A (Rial Side Service Station) 83 Bridge r 26 Western av
Monihan Margaret E wid James P h 265 Cabot
—Marguerite r 265 Cabot
Moniz Raymond C Jr (Rose M) serviceman TelCo h 11 Bailey av
—Rose M Mrs slswoman Lynn r 11 Bailey av
Monnier Leon E 3d (Dianna I) slsman Boston h 10 Dyer rd BF
Monroe Anthony (Bernadette) shoewkr 103 Rantoul h 9 Lothrop
—Clarence E (Dorothy E) slsman 276 Cabot h 79 Enon
—Helen M wid Carlton housekpr Endicott Junior College h 12 Highland av
—Mary A Mrs stitcher 325 Rantoul r 11 Charles
—Robert J (Joan M) driver groundman M-EECo h 32 Mechanic
—Roy A (Mary A) assembler 59 Park h 11 Charles
Montague Evelyn F h 13 Washington
—Leo R (Dorothy F) sls mgr Somerville h 8 Wedgemere rd
Montemaggi Louis (Beatrice C) slsman 381 Rantoul h at Peabody
Montesi Agnes T wid John h 42 Front
—Albert R letter carrier BPO h at Danvers
Montevecchi Aldo L (Lorraine M) draftsman USMC h 15 Elnew av
—William G (Virginia J) h 2 Ash

Montgomery Irene M wid Richard W h 2 Dearborn av
Montoni Antonio (Patricia I) (Antonio Montoni & Sons) 7 Wellman h do
MONTONI ANTONIO & SONS (Antonio Montoni) mason contractors 7 Wellman tel WA 2-4902
—Constance wid Antonio died Feb 2 1961 age 65
—Jacqueline K Mrs h 14 School
Montserrat Beauty Shoppe (Mrs Anna A Donahue) 5 Newbury
—Development Corp Ralph O Smithson Jr pres-treas 324 Cabot
—Service Station (Ralph E Lewis) 191 Essex
Monty's Service Station (Montrose E Hill) 586 Cabot
Monument Square bounded by Hale & Abbott
Mood Avis J clk SEPInc r 59 Cabot
—Everett L (Florence D) postal clk Salem h 20 Stone
—Helen J Mrs tchr 12 Pickett r 10 Hale Park av
—James E h 59 Cabot
—Keith R (Gertrude) rem to Hamilton
—Marguerite E wid James C (Alteration Shop) 4 Essex h 9 Pearl st ext
—Ruby J wid Samuel O r 20 Stone
—Winston A (Helen J) acct (7) 234 Cabot h 10 Hale Park av
Moody Anna L wid John H h 18 Highland av
—Clyde B (Marcia) rem to Salem
—L B Co Richard Downes pres Marston C Businеau treas office supplies 220 Rantoul
—Robert C (Maxine A) rem to Ipswich
—Robert J (Phyllis A) carp Peabody h 18 Rantoul
—Wayne S Rev (Mildred K) pastor Methodist Church h 9 Giddings av
MOODY WILLIAM L (Marjorie W) pres-treas Lee and Moody Co 9 Dane tel WA 2-0153 h Paine av PC—See insert opp Beverly Alphabetical Directory and back edge
Mooers Leon A r 48 Amherst rd
Mooney Ann L tchr 502 Cabot h at Salem
Moore A Wayne (Shirley E) shoe tacker Salem h 289A Cabot
—Anna T Mrs h 12 Davis
—Bros Inc Paul A Moore pres Richard T Moore treas sportswear mfrs 225 Rantoul
—Carroll F (Mabel A) h 17 Columbus av
—Charles B (Penelope) rem to Berkeley Calif
—Cynthia A Mrs nurse BHosp Herrick c Heather r do
—Doris chemist Boston r 34 Appleton av
—Elizabeth H wid George A h 300 Essex
—Emma M wid Harold L h 18 Somerset av
—Franklin H (Merle E) (The Farms Apothecary) 1 West BF h at Wenham

Moore
—George L (Barbara V) mach USMC h 4 Nelwood ter
—Helen G mach opr GECo r 300 Essex
—Herbert P (Shirley M) mach helper Salem h 72 Cabot
—Joseph F (Martha P) adv rep Times Publishing Corp h 366 Elliott
—Kenneth A (Marie Helen) lathe mech GECo h 11 Thompson rd
—Luther E h 31 Washington
—Paul A (Shirley J) pres Moore Bros Inc 225 Rantoul h 17 Whitney av
—Peter H (Annette Y) reporter 290 Cabot h 12 Oakmont rd
—Richard N installer TelCo r 22 Chapman
—Richard T (Bronislawa) treas Moore Bros Inc 225 Rantoul h at Salem
—Roger I (Helen W) buyer Gloucester h 60 Ober
—Roger M (Gertrude) supv TelCo h 22 Chapman
—Theodore F (Marjorie) h Foster's Point
—Walter H r 6 Adeline rd BF
—Willard L (June) mach USMC h 11 Prospect
Moorhouse Asa died Dec 16 1960 age 89
Moran Allen P (Glenna C) revenue agt Boston h 109 Odell av
—Clement G (Ruth) emp USMC h 1A Columbus av
—Donald W (Joann) (Colonial Press) 25 Cox ct h 14 Gregg
Moran Frances M lwyr Boston r 110 Essex
—Hugh F (Marion M) cost clk USMC h 8 Gregg
—Hugh F Jr in U S Army r 8 Gregg
—James (Patricia) leatherwkr Peabody h 43 Roundy
—John R student r 8 Gregg
—John S sports editor Times Publishing Corp r 1A Columbus av
—Michael J (Delha A) h 110 Essex
—Raymond K (Marion G) industrial eng CBS h 24 Amherst rd
—Ruth Mrs sls woman Salem r 1A Columbus av
Morehouse Foster W (Helen L) steward Nahant h 16 Butman
—Helen L Mrs clk Beverly Trust Co r 16 Butman
Morel Raymond A tchr 3 Essex h at Andover
Moreland Charles E (June M) X-ray tech Cambridge h 51A Winthrop av
Morency Philip L pres-treas Essex Food Products Co Inc 93 Park h at Salem
Moretti Carmen A (Rosemary) mach Malden h 11 Amherst rd
—Joseph (Millie) h 41 Pond

BOYD ROBERTS WALTER S. FLINT Insurance Agency, Inc.
Real Estate-Rentals BOYD ROBERTS, Pres.-Treas.
170 CABOT ST. Tel. WA 2-0786 Res. 45 NEPTUNE ST. Tel. WA 2-2511

Morgan Bertha R wid Clarence E h 5 Burton av
—Charles T (Constance C) (Charles T Morgan Co) 21 Lothrop h do
—Charles T Co (Charles T Morgan) mfrs agts 21 Lothrop
—Claire J Mrs h 25 River
—Claude A (Ruth E) drill press opr USMC h 13 Fossa ter
—Elizabeth M Mrs steno 58 Rantoul r 213 Brimbal av
—Emma E wid James H h (7) 205 Cabot
—Everett F (Carolyn I) maintman N Andover r 46 Stone
—Frank P (Elizabeth M) crater USMC h 213 Brimbal av
—Frank P Jr (Jean C) mach opr Salem h rear 28 Cabot
—H Raymond (Margaret E) leatherwkr Peabody h 23 Webber av
—Harold C (Jennie E) (Morgan's Barber Shop) 6 Eastern av h 39 Hillside av
—Harry B (Edith M) h 185 E Lothrop
—Helen M wid Edward h 11 Hillcrest av
—Herbert R Jr (Jean A) policeman BPD h 30 Sylvan rd
—Jeanie M Mrs h 6½ Folger av
—Joan student r 21 Lothrop
—John millwright Marblehead r 6 Chapman
—John T (Shirley W) mach 5 Broadway h 10 Jackson
—Laura N Mrs (Drop Stitch Yarn Shop) 6 Chapman h do
—Leslie (Ruth S) pres-treas Forness & Morgan Inc (Morgan & Douglas) (8) 173 Cabot h 36 Lovett
—Marguerite N Mrs clk 89 Cabot h 124 Rantoul
—Thomas prod mgr Salem h (45) 50 Broadway
—Walter K r 21 Lothrop

MORGAN & DOUGLAS (Leslie Morgan and Neiland J Douglas) realtors (8-9-10) 173 Cabot tel WA 2-0885—See foot lines and p 66

CAMPBELL FUNERAL SERVICE
65 CABOT STREET
Telephone Beverly WA 2-1113
CHARLES E. CAMPBELL FRANK T. CAMPBELL

BEVERLY EVENING TIMES
Serving the Merchants of Beverly and the North Shore Since 1893

Morgan's Barber Shop (Harold C Morgan) 6 Eastern av
Morgenstern William F (Maureen H) lead mech Boston h 8 Shortell av
Moriarty Charles (Dorothy) (North Shore Linoleum Co) 262A Cabot h at Danvers
—Mary emp 861 Hale BF r do
Morin Eva S r 7 Knowlton
—Joseph r 436 Rantoul
—Phillipe F (Blanche B) foreman B&M h 41 Cabot
—Richard (Marguerite M) leatherwkr Peabody h 13 Grant
—Robert O (Genesta J) baker 192 Cabot h 13 Knowlton
—Rodney J (Ellen T) foreman CBS h 64 County Way
—Victor A (Margaret) h 415 Cabot
—Wilfred J bartender 83 Elliott h 7 Knowlton
—William A (Ida B) h 133 Elliott
Morine Edgar J (Gladys A) bank teller Lynn h 9½ Bisson
Moritz Carolyn student r 76 Boyles
—George C (Amelia E) supv Salem h 76 Boyles
Morland Roger F (Albina C) assembler GECo h 6 Pratt av
—Roger G r 6 Pratt av
Morneau Joseph A h 1½ Mulberry
—Robert (Barbara J) leatherwkr Peabody h 12 Pleasant
—Robert J (Bernadine M) priv chauf h 43 Kernwood av
Moroney John L clk GECo r 8 Colonial rd
—Lillian E Mrs office sec Salem h 67 Bridge
—Michael J (Josephine M) h 623 Hale PC
—Robert F (Marie A) trk driver Boston h 12 Pleasant
—Ronald M (Gilda A) mach USMC h 20 Fairview av
—Thomas died Oct 21 1960 age 57
Morong Fred H (Louise F) h 26 Bosworth

For any form of Insurance call
FORNESS & MORGAN, INC.
BEVERLY SAVINGS BANK Bldg. Tel. WA 2-0885

FUEL OIL
COAL . . . COKE
OIL HEATING EQUIPMENT
Tel. WA 2-7111 OR PI 4-5500
PICKERING
SINCE 1838

Moroni Eleanor I Mrs emp 103 Rantoul h 36 School
—Faust J (Irene O) leatherwkr Peabody h 40 Pond
—Rinaldo h 28 Mechanic
—Robert C watchman Salem r 36 School
—Ruth E Mrs slswoman 226 Cabot h 66 do
—Theresa wid Oreste h 18 Chase
—Victor F r 28 Mechanic
Morphew James A (Jane K) plasterer h 15 Beckford
—John W (Barbara A) mach USMC h 47 Western av
Morrill Benjamin B (Priscilla A) public relations dir Charlestown h 6 Grove BF
—Carroll E (Dorothy E) painter h 12 May
—David lithographer 356 Rantoul r 22 Washington
—Dorothy M Mrs tel opr Salem r 13 Blaine av
—Elsie E h 81 Essex
—Leroy K (Dorothy M) carp USMC h 13 Blaine av
—Philip R (Florence) janitor 10 Federal h 12 Roundy
—Roger E (Myrtle F) clk USMC h 18 Pierson
Morris Alfred J Rev (Dorothy M) pastor Providence R I h 47 Story av
—Alice A furniturewkr Newbury r 58 Williams
—Barnett B (Marion M) h 37 Abbott
—Charles G (Elsie I) boilermkr Boston h 58 Williams
—Charlotte died Dec 25 1960 age 73
—Glen F (Helen B) purchaser Cambridge h 18 Courtney dr
—Harry L h (8) 45 Balch
—James M (Jeanne H) physicist MHInc h 10 Wellesley rd
—Marion M Mrs pres-treas Liberty Lunch Inc 129 Cabot r 37 Abbott
—Perley D (Alberta E) in U S Army h 46 Laurel
—Philip K (Josephine) leatherwkr Danvers h 31 Whitney av
—Robert W (Virginia E) (Farms Market) 778 Hale BF h 9 Vine BF
Morrison C Edward (Margaret V) tchr 502 Cabot h 15 Colgate rd
—Clarence J (Florence I) patternmkr USMC h 29 Washington
—Cornelius F leatherwkr Salem r 5 Harris
—Dennis W leather finisher Peabody r 5 Harris
—Eileen M office mgr 246 Cabot r 5 Harris
—F Winslow (Helen L) mach USMC h 6 Eisenhower av

Morrison
—Francis P (Sarah V) leather insp Salem h 28 Federal
—Franklin J (Shirley) eng Cambridge h 6 Northern av
—G Edward tchr 502 Cabot r 15 Colgate rd
—Glen A student r 15 Colgate rd
—Grace U tchr 502 Cabot h at Peabody
—John D (Anna H) glazer Salem h 429 Cabot
—Joseph B (Ann P) mach SEPInc h 11 Dodge
—Lillian M wid James E r 23 Judson
—Mary r 78 McKay
—Mary C student r 28 Federal
—Mary I tech BHosp r 35A Herrick
MORRISON RAYMOND B (Alice G) v pres-sec Holyoke Mutual Fire Insurance Company 39 Norman Salem tel PI 4-6123 h 72 Boyles—See p 56
—Raymond L (Isabel L) slsman Lynn h 11 Sylvan rd
—Richard H (Gail M) asst to mgr Salem h 13 Robinson rd
—Thomas J (Mary T) h 5 Harris
—Thomas J Jr (June L) leatherwkr Salem h 6 Whitney av
—William H (Mary M) h rear 36 Lothrop
Morrissey Alma S clk Boston r 50 Hale
—David A (Mable E) elec GECo h 12 May
—Daniel H (Lorraine B) slsman Boston h 39 Amherst rd
—Grace emp Mrs Naneen M Shaw r 427 Hale
—M Grace clk Salem h 50 Hale
—Merle C r 50 Hale
Morse Abram (Yetta) shoemkr Lynn h 24 Arthur
—Alan B bus boy 45 Enon r 6 Cogswell
—Albert H (Ruth M) grinder USMC h 66 Winthrop av
—Albert I (Rosamond J) patternmkr USMC h 22 Virginia av
—Alonzo B (Ethel P) h 62 Bisson
—Anna M Mrs waitress Salem r (6) 309 Rantoul
—Arthur E (Flora M) gen foreman city h 11 Congress
—Arthur R (Catherine J) painter h 22 Bisson
—Arthur R Jr (Winifred I) mach USMC h 85 Bisson
—Carl V (Catherine T) carp h 210 Hale
—Carl V (Florence E) carp h 9 Dartmouth
—Charles L (Audrey C) rem to Boston
—Charles L (Katherine M) h 15 Chipman rd
—Clarence J (Katherine M) h 9 Chestnut
—Ellen student r 24 Arthur
—Elmer F r 55 Chase
—Eugene L in U S Air Force r 66 Winthrop av

BURSAW OIL CORPORATION
FUEL OIL and OIL HEATING EQUIPMENT
COLONIAL ROAD, SALEM Tel. PI 4-4200

—Esther G wid George A clk (14) 191 Cabot h 8 Appleton av
—Florence E Mrs buyer Almy's r 9 Dartmouth
—Francis R messenger PNY r 12 Longwood av
—Frank E emp 14 Cole h 635 Essex
—Frank L r 48 Stone
—Frank L (Theresa E) h 4 Agate
—Fred D (Margaret A) bulldozer opr Stephen Vitale Construction Co Inc h 7 Burley
—Frederick P (Doris L) tool designer USMC h 44 Ashton
—G Lester (Evelyn A) h 15 Chipman rd
—George G ins slsman 9 Broadway r 8 Appleton av
—Grace E wid John S h 13 Doane av
—Helen C h 11 Congress
—Horace (Urania L) h 16 Bisson
—Irving L (Mabel J) pres-treas North Beverly Hardware & Shell Station Inc 1 Dodge h 5 do
—J Abbott (Vera M) dial traffic controller TelCo h 41 Brackenbury la
—James (Carol) mach USMC h 8 Hillcrest av
—John A (Elizabeth A) mach 109 Park h 64 South ter
—John C r 7 Porter
—John F trk driver Peabody h 16 Cox ct
—John R (Katherine A) clk USMC h 7 Northern av
—Juilette Mrs assembler SEPInc r 7A Knowlton
—Mabel J Mrs corp clk North Beverly Hardware & Shell Station Inc 1 Dodge r 5 do
—Margaret Mrs r 13 Blaine av
—Margaret A wid James L r 435 Cabot
—Mary A office sec 376 Hale PC h 34 Lothrop
—Mary K housewkr h 13 Blaine av
—Minola M wid Chester F r 17 Beckford
—Nancy G receptionist-office sec 9 Broadway r 8 Appleton av
—Nancy L nurse BHosp r 22 Bisson
—Paul F (Shirley E) policeman BFD h 32 Woodland av
—Ralph E (Evelyn B) trk driver USMC h 26 Beckford
—Raymond service mgr 282 Rantoul h at Hamilton
—Reuben (Judith A) elec Quincy h 13½ Central

LEE HERSEY OIL CO.
Headquarters For WALTHAM Heating & Cooling
114 ELLIOTT ST. BEVERLY, MASS.
TEL. WA 2-1464 - NIGHT TEL. WA 2-6705

BEVERLY EVENING TIMES
Serving the Merchants of Beverly and the North Shore Since 1893

Morse
—Robert C (Barbara O) tool designer USMC h 13 Pratt av
—Robert W (Clara) acct Peabody h 22 Liberty
—Ronald B (Juilette) h 7A Knowlton
—Roland H (Katherine M) groundskpr 55 Ober h 60 Bisson
—Virginia A married Richard Bye
Morss Everett Jr (Mary S) eng Cambridge h 142 Valley BF
—Sherman (Eliabezth H) archt Boston h off 45 West BF
Mortellite Josephine wid James r 10 Richards rd
Mortimer Catherine G r 23 Amherst rd
—Peter J asst treas Boston h 23 Amherst rd
Moseley Louisa M Mrs r 56 Grover
Moser Barbara P Mrs clk 10 Enon r 82 Dodge
—Charles H h 29 Conant
—Charles H Jr (Evelyn R) acct SEPInc h 14 Herrick st ext
—Fred S (Barbara P) tool grinder USMC h 82 Dodge
Moses Carl R (Elizabeth B) h 18 Federal
—Franklin P rem to Essex
Mosher Bernard R (Eleanor M) sheetmetalwkr B&M h 46 Matthies
Mosse Thomas E(Jaane G) h 14 Kernwood av
Moulton B Teresa Mrs office sec 24 Abbott r at Salem
—Dana W (Marcella F) mgr Lawrence h 8 Parsons dr
—F Alma office sec 1 Monument sq r 15 Cross
—Floyd C (Mary J) duplicating mach opr (25) 191 Cabot r 8 Conner rd
—Judith office sec 1 Monument sq h at Danvers
—Katherine L wid Bidie H died Nov 11 1960 age 86
—Laura S Mrs h 32 Central
—Merton F (Margaret) mgr 244 Cabot h at Lynn
—Ruth E tchr Boston r 15 Cross
—Winslow L (Pauline L) supv Cambridge h 15 Cross

The Quality Press of Beverly, Inc.
COMMERCIAL PRINTING – LETTERPRESS & OFFSET
25 SCHOOL STREET Tel. WA 2-0700 BEVERLY, MASS.

McQUEENY'S ELECTRICAL CONTRACTORS
Tel. WA 2-0674 ELLIS SQUARE, BEVERLY, MASS

Mounsey Harry J (A Eileen) ins agt Salem h 5 Hillcrest av
—Johnston (Nellie) h (6) 45 Balch
Mount Vernon School private school Foster
Mountain Alice B wid John W h 1 Bartlett
—William E (Eva B) caretaker Hamilton h 39 Story av
Mountfort Cassandra M office sec BHosp r 7 Concord ter
Mountifield Horace (Eileen) emp Harry C Draper r 40 Prince
Moutsopoulos Nicholas S grocer Danvers r 17 Ashton
—Savas (Demetra) shoe shine 201 Cabot h 17 Ashton
Mowatt Paul M (Janice M) welding Lynn h 56 Hathaway av
Mower Frank C (Lorraine) purchasing agt BHosp Herrick h at Lynn
—Letitia wid Robert nurse Danvers h 640 Cabot
Mowett Ella G wid William H h 42 Winthrop av
—George A (Helen E) h 44 Winthrop av
Moynihan Mary housewkr r 65 Essex
Mucci Salvatore A (Helena S) mech Somerville h 9 Wellesley rd
Mueller Walter V (Jessie L) elec welder Charlestown h 36 Lake Shore av
Muenzner Otto W (Eva) h 5 Doane av
—William C (Lucy G) carp 11 Colonial rd h do
Mugglebee Peter M r 1 Virginia av
—William S (Harriet L) calculator Boston h 1 Virginia av
Muir J Vernon (Florence A) optometrist 296 Cabot h 45 Baker av
Muise George R rem to Lynn
—Martha E Mrs h 15 Dodge
Mulcahy Alice r 185 Hale
—James E postal clk Peabody r 41 Chipman rd
—Margaret r 185 Hale
Muldoon Arthur F eng NY r 69 Lothrop
—Margaret C wid Arthur L h 69 Lothrop
—Thomas B sls rep 22 Oak BF r 69 Lothrop
Mulhern Mary C wid Thomas h 47 Webster av BF
Mulkerrin Barbara A Mrs nurse Boston r 82 Bridge

Greenlaw Electric Co. 7½ and 9 WALLIS ST. Telephone WA 2-0336
MODERN ELECTRICAL APPLIANCES, HOUSE AND FACTORY LIGHTING, POWER and HEATING INSTALLATION
Our Years of Experience Guarantee You the Best of Service

TIMKEN
Silent Automatic
BOOMA - BREED, INC.
OVER 25 YEARS
OF DEPENDABLE SERVICE
TIMKEN Rotary Burners
FUEL OILS
Safe-Comfortable
OIL HEAT
LY 2-1580, PI 4-4211 or Enterprise 5728 No Charge

Mullaly Raymond K (Virginia E) rem to Connecticut
Mullaney Mary F r 143 Dodge
Mullen Alicia I hairdresser emp 125 Bridge r 5 Kernwood av
—Francis J (Alice A) gear cutter Watertown h 5 Kernwood av
—Joseph V Rev curate St Mary's Star of the Sea Roman Catholic Church r 253 Cabot
Mullens Minnie h (7) 106 Cabot
Muller-Klingspor Gunter student r 515 Cabot
Mulligan J P Roofing Co (Joseph P Mulligan) 29 Federal
—John A student r 19 Fillmore
—John J (Winifred M) lab tech GECo h 19 Fillmore
—Joseph P (Esther M) (J P Mulligan Roofing Co) 29 Federal h do
—Joseph P Jr consulting eng asst Boston r 29 Federal
Mullin Elizabeth C tchr 502 Cabot h at Danvers
—William J h 11 Haskell BF
Multisort Corp Robert F Holman pres-treas office equipment 135 Cabot
Mulvanity Raymond C (Dorothy C) switcher B&M h 21 Greene
—Robert L (Norma L) rem to Danvers
Munn George E rem to Boston
Munro Anna M Mrs (Mary-Ann Beauty Shop) (9) 221 Cabot h 23 Washington
—Harry P (Anna M) foreman USMC h 23 Washington
—Paul D golf professional Peabody r 33 Sohier rd
—Paul G (Ann) mach insp USMC h 33 Sohier rd
—Ralph N (Virginia B) slsman Wilmington Del h 11 Ellsworth av
Munroe Albert E plumber Boston h 53 Bridge
—Clara L wid Charles E died Sept 7 1960 age 83
—Clarence E (Dorothy) clk 276 Cabot r inq do
—Duncan r 9 Park
—George E (Hazel W) fire alarm opr and firefighter BFD h 17 Vestry
—Gerald E (Helen C) shoewkr 103 Rantoul h 25 Beacon
—Helen W children's librarian 32 Essex h 53 do
—Pricilla Mrs clk Boston r 7 Colonial rd
—Roland F handyman h 19 Central
—William (Priscilla) artist Boston h 7 Colonial rd

BOYD ROBERTS WALTER S. FLINT Insurance Agency, Inc.
Real Estate-Rentals BOYD ROBERTS, Pres.-Treas.
170 CABOT ST. Tel. WA 2-0786 Res. 45 NEPTUNE ST. Tel. WA 2-2511

Munsey Herbert B (Florence M) h 2 Berkeley av
—Mary L h 13 Gregg
Munson Charles G (Violet R) lobster fisherman h 18A School
—David C (Joanne L) fisherman h 39 Pond
—Denage E Mrs h 87 Cabot
—Ella E wid Warren h 10 Rantoul
—George Q (Judith A) student h 641 Hale PC
—James E (Eleanor A) maintman Newburyport h 15 Conway
—June L married William Landry
—Robert J eng Salem r 15 Conway
Murch Leroy C (Grace L) lwyr (10) 173 Cabot h 20 Odell av
—Mary Mrs r 30 Ocean
—Mary L wid Wilbur h (7) 45 Balch
—Robert C Rev pastor Salem r 20 Odell av
—William W (Marjorie R) clk BPO h 39 Wallis
Murdoch Harlan P (Margaret S) coach Wenham and instr 6 Echo av h 7 Bass River rd
Murdock Kenneth B (Eleanor E) prof Cambridge h Prince
Murley Carl B (Margaret M) gas sta atdt Danvers h 5 Grant
Murney Lena H wid Robert J h 26 Dolloff av
—Richard J (Mary C) acct Boston h 107 Cross la
Murphy Ada H wid Ralph R h 5 Chestnut
—Anna E h 5 Pickett ct BF
—Anne E Mrs nurse Salem r 726 Hale BF
—Annie M wid Patrick F h 21 Kernwood av
Murphy Arthur A in U S Army and lwyr r 12 Broadway r do
—Arthur E (Margaret A) experimental mach USMC h 24 Federal
—Arthur E Jr maintman Lynn r 24 Federal
—Barry L emp city r 14 Dearborn av
—Catherine wid Frederick J h rear 36 Lothrop
—Catherine E wid John A h 34 Longview dr
—Catherine S wid Henry G socialwkr (21) 191 Cabot h 41 Wellman
—Charles R (Margaret) rem to Haverhill
—Daniel C student r 12 Oak BF
—Daniel F physician 336 Cabot h do

CAMPBELL FUNERAL SERVICE
65 CABOT STREET
Telephone Beverly WA 2-1113
CHARLES E. CAMPBELL FRANK T. CAMPBELL

BEVERLY EVENING TIMES
Serving the Merchants of Beverly and the North Shore Since 1893

Murphy
—Daniel F Jr (Ann L) contract estimator USMC r 336 Cabot
—Daniel J h 12 Oak BF
—Daniel J Jr (Mary D) policeman BFD h 12 Oak BF
—David L (Rosamond E) (Murphy's Plumbing and Heating) 237 Lothrop h do
—Donald H (Gertrude A) elec contr 16 Colonial rd h do
—Dorothy M Mrs insp Salem r 625 Hale PC
—Edith A wid John J r 23 Lovett
—Edward J (Gladys I) rem to Danvers
—Edward T (Gertrude A) mech 586 Cabot h 602 do
—Elmer J (Ethel A) foreman SEPInc h 21 Mulberry
—Frederick W slsman 211 Rantoul r rear 36 Lothrop
—George A (Dorothy) spray painter Marblehead h 625 Hale PC
—George F (Mary E) prod control clk SEPInc h 23 Prospect
—Harold E h 14 Bosworth
—Hazel wid Eugene W h 27 Everett BF
—Hubert T (Joan W) broker Boston h 25 Pickman rd
—James A (Anne E) leatherwkr Peabody h 726 Hale BF
Murphy James A (Eileen C) lwyr 12 Broadway r do
—Janet A executive sec Cambridge r 14 Bosworth
—Jeremiah V (Mildred M) h 62 Colon
—Joan K Mrs physiotherapist 36 Longmeadow rd r do
—John A died July 17 1960 age 58
—John F in U S Army r 12 Oak BF
—John F (Alice C) mech eng Lynn h 78 Lovett
—John H (Joan K) bdg contr 36 Longmeadow rd h do
—John M (Lillian V) warehouse foreman Revere h 57 Brimbal av
—John W (Elsie M) slsman h 18 Arlington av
—Joseph A (Ruth K) leatherwkr Peabody h 6 Mason
—Julia J wid John P h (2) 45 Balch
—Julia M r 5 Pickett ct BF
—Kenneth mgr 236 Cabot h at Danvers

MORGAN & DOUGLAS
—REALTORS—
BEVERLY SAVINGS BANK Bldg. Tel. WA 2-0885

—Leo C (Stella) payroll clk USMC h 17 Knowlton
—Leo F (Dorothy E) mach opr USMC h 20 Marian av
—Leo J (Anna K) h (32) 50 Broadway
—Lillian M wid Cornelius J r 11 Crestline cir
—Louise C clk Lynn h (27) 15 Ives
—M Virginia Mrs senior clk Beverly Cemetery Dept h 7 Myrtle
—Marion A wid James F h 12 Broadway
—Mary rem to Ireland
—Mary H r 5 Pickett ct BF
—Mildred M Mrs (Mildred Murphy's Corset Shop) (2d fl) 5 Briscoe r 62 Colon
—Patricia G r 14 Dearborn av
—Patrick F (Joanne F) coml artist Salem h 356½ Cabot
—Robert h (5) 93 Elliott
—Rosemarie Mrs clk 80 Colon h at Salem
—Ruth K Mrs office sec 267 Cabot r 6 Mason
—Stella Mrs waitress 355 Rantoul r 17 Knowlton
—Thomas H (Jean M) rem to Danvers
—Wendell A (Mary M) firefighter BFD h 14 Dearborn av
—William E (Anne M) in USCG h 21 Oakhurst rd
—William F (Rosemary McL) correctional officer Middleton h 695 Hale BF
—William J constrwkr Boston r 245 Cabot
—William L (Charlotte E) supv GECo h 25 Appleton av
Murphy's Mildred Corset Shop (Mrs Mildred M Murphy) (2d fl) 5 Briscoe
—Plumbing and Heating (David L Murphy) 237 E Lothrop
Murray A Agnes senior clk Boston r 19 Haskell BF
—Albert L r 4 Locust
—Catherine M rem to Brighton
—Cornelius J (Inez W) dentist 2 Haskell BF h do
—Daniel D r 19 Haskell BF
—Dennis F rem to Ohio
—Dennis W r 19½ School
—Edward (Anne) trk driver 29 West BF h 650 Hale PC
—Ellen Mrs h 17 River
—Francis J constrwkr r 16 McKinley av
—Frank W in U S Navy r 2 Haskell BF
—H Franklyn h 15 Thorndike
—Henrietta S wid Leverett R clk 83 Cabot h 18 Highland av

ERNEST & ERNEST B. WRIGHT
FUEL OILS - BURNER INSTALLATION and SERVICE
TEL. WA 2-0764 ICE CUBES TEL. WA 2-7730
OUR TRUCKS SERVE YOU DAILY - Office and Res. 24 Odell Ave., Beverly

TED C. SIHPOL
REAL ESTATE AND INSURANCE
YOUR FRIENDLY BROKER
221 CABOT ST. TEL. WA 2-1206 BEVERLY

Murray
—James slsman 443 Rantoul h at Salem
—John h 19½ School
—John P (Ruth D) mach USMC h 39 Sturtevant
—Joseph A (Martha M) supv Lexington h 185 Bridge
—Leslie L (Linnion A) h 4 Locust
—Linnion A Mrs tel opr TelCo r 4 Locust
—Lois H Mrs slswoman 226 Cabot h 66 do
—Margaret F tel opr Salem r 16 McKinley av
—Margaret T r 19 Haskell BF
—Marjorie F Mrs tchr 545 Cabot h at Danvers
—Mary E clk (22) 191 Cabot h 19 Haskell BF
—Mary M r 19½ School
—Nora T wid John F h 16 McKinley av
—Ralph P (Margaret T) slsman Boston h 73 Hale
—Robert H (June) emp M-EECo h 12 Franklin pl
—Roland W (Louise M) foreman USMC h 18 Columbia rd
—Willa V wid Albert S h 34 Ocean
—William H (Martha M) h 16 Lexington dr
—William W in U S Army r 301 Rantoul
Murry's Billiard Parlor (Christopher Gongas) 133 Cabot
Musumeci Luigi (Carmella) h 242 Rantoul
—Samuel A trk driver 240 Rantoul r 242 do
—Thomas (Anne) (Sunray Bakery) 240 Rantoul h at Hamilton
Musser C Walton (Edna M) scientist USMC h 66 MacKay
Muuss John L (Patricia H) in U S Army h 41 Laurel
Muzarol Elizabeth A r 15 Bennett
—Mary M Mrs h 15 Bennett
Muzzey Orvis S (Louise R) clk Boston h 35 Thorndike
Myer Eva Mrs clk Salem r 186 Hale
—Frederick G (Eva R) insp USMC h 186 Hale
—Frederick G Jr (Barbara) rem to Baltimore Maryland
—John R in U S Army r 186 Hale
—Virginia E student r 186 Hale
Myers Edward slsman h 5 Hopkins av
—George D (Barbara A) mach Spencer Aylward h 13 Bates Park av
—Harvey N (Marsha) mgr 146 Bridge h at Peabody
—Henry R (Alice) (Rial Side Drug Store) 146 Bridge h 53 Dane
—Howard C (Helen P) h 112 Bridge

—Richard P (Verna J) student h 454 Cabot
—Verna J Mrs clk Beverly Trust Co r 454 Cabot
Myerson Marvin S (Doralie) optometrist 4 Essex h 29 Mathies
Myslinski Bernard S r 245 Cabot

NACZAS FLORENCE auditor Boston r 14 Stone
—Tekla wid Jacob h 14 Stone
Nadeau Charles A (Violet T) steam eng M-EECo h 34 Heather
—George E (Matilda B) foreman GECo h 40 Giles av
—James A (Marie E) leatherwkr Danvers h 1 MacArthur rd
—Judith A clk TelCo r 34 Heather
—Raymond C (Loretta I) photographer Ipswich h 46 Herrick
—Robert N (Priscilla M) (Nadeau's Construction) 138 Conant h do
Nadeau's Construction (Robert N Nadeau) 138 Conant
Nagel Jean nurse BHosp Herrick c Heather r do
Nagle James W (Constance L) fieldman Boston h 13 Madison av
—Joan E Mrs socialwkr (22) 191 Cabot h at Newburyport
Nalin Maurice A (Marie F) butler off 143 West BF r do
Nancy's Ice Cream Stand (Mrs Nancy L Rowe) conf Hale PC
Nangle James P (Dolores C) student h 72 Cabot
Napier William L r 5 Peabody av
Napoli Pizzeria (Benjamin Paolillo) rest 294A Cabot
Napolitano Ralph J (Jennie) (Ralph's Beauty Salon) 9 Endicott h do
Nardella George J (Rose L) meat cutter 588 Cabot h 38 Dartmouth
—George J Jr (Martha) diemkr Lynn h 36 Dartmouth
—Michael A (Rhoda F) IBM opr Boston h 32 Bow
—Richard A administrative eng Bomac r 38 Dartmouth
—Tony (Pepina J) shoe layer Lynn h 16 Columbia rd
—V James (Mary T) gardener R D Sears h 558 Hale PC
Nardone George E (Vinzie) maint mech SEPInc h 23 Home
Nash Agnes E wid Albert W h 3 Silver ct
—E Viola wid Paul h 31 Mason
—Helen F wid Walter J h 5 Fayette
—Mary A wid John H died Aug 20 1960 age 91
—Robert F student r 5 Fayette
—Samuel N (Ella G) chief draftsman USMC h 3 Silver ct
—William J student r 5 Fayette

BEVERLY EVENING TIMES
Serving the Merchants of Beverly and the North Shore Since 1893

Nason Mary wid F Edward housekpr Hamilton h 9 Cole
—Roy A (Marguerite M) mgr Boston h 4 Yale blvd
Nataloni John M (Frances A) sls eng 8 Congress h 1010 Hale BF
—Joseph (Grace E) h 9 Russell
Nathans David (Ruth) tchr BHS h 99 Lovett
NATIONAL BICYCLE SHOP (Joseph E Greenstein)—Schwinn dealer for new bicycles—sales & service—bicycles & carriages repaired—pick up & delivery 393-393A Cabot tel WA 2-2477
Natoloni Joyce A nurse BHosp Herrick c Heather r do
Naugler Elmer L (Pauline V) gen mgr 428 Rantoul h 23 Baker av
—Walter E (Elizabeth A) h 19 Madison av
Naumkeag Auto Sales Inc Peter D Palombo pres-mgr Gerald R Robinson treas 4 Colon

NAUMKEAG TRUST COMPANY Harold G Macomber pres-trust officer — Francis E Currier v pres-sec—Leon H Pauling treas—Elizabeth M Rowe and John R Goodhue asst treasurers Roger A Hamilton mgr installment loan dept-asst treas—Donald P Daley asst mgr installment loan dept—Nathaniel G Wetherbee trust officer—Charles W Carroll public relations officer Sidney S Salt loan officer 217 Essex Salem—Drive-Up Branch 24 Central Salem—R Dana Lee mgr tel PI 4-0080—See p 48

Navarra Dionizie wid Patsy h 104 Bridge
—Josephine turner Lynn r 104 Bridge
Naworski Richard P (Gisselle) chemicalwkr Salem h 54 Hathaway av
Nayler Arthur E (Carolyn A) guard opr Salem h 5 Conant
Naylor Annie C wid Felix H h 209 Hart BF
—Annie M wid James W died Aug 22 1960 age 77
—Rose E clk Salem h 36 Bartlett
—Ruth E wid Ernest E r 20 Goodwin rd BF
—Thomas E (Aelwen D) custodian 66 Haskell BF h 20 Goodwin rd BF
—William E (Alice L) sheetmetalwkr 24 Cabot h 9 W Dane

Nazaroff Ann L wid Francis M tchr 502 Cabot h 68 Baker av
Neal Joseph E (Julia F) auditor Boston h 13 Country dr
—Julia F Mrs tel opr 545 Cabot r 13 Country dr
*Neeley Eleanor wid James C h 10 Webster av BF
Neil James M (Jane L) rem to Washington
Neilson Jean (Scot-Lee Kennels) 91 Hart BF h do
Nelson Albert J supv NY r 12 Bass River rd
—Andrew (Elizabeth W) asst Nat bank examiner Boston h 105 Herrick
—Andrew (Grace M) elec USMC h 8 Cressy
—Andrew R student r 8 Cressy
—Augustus E h 86 Dodge
—Bertram r 245 Cabot
—Carol N Mrs clk USMC r 17 Echo av
—Cora E wid Albert H h 22 Franklin pl
—David (Frances B) pres Nelson Engineering Corp 123 Brimbal av h 48 Sohier rd
—David (Margaret W) r 105 Herrick
—David Jr (Ruth L) marine eng NY h 7 Iverson rd
—Dorothy E typist GECo r 40 Butman
—Douglas R (Carolyn M) maintman Salem h 27 Carver
—Edmund F (Mary J) tropical fish breeder 42 Amherst rd h do
—Edward Jr (Joyce L) rem to Newfoundland
—Elof (Clara) h 31 Baker av
—Engineering Corporation David Nelson pres John Nelson Jr treas 123 Brimbal av
—Frances housekpr George L Batchelder r 719 Cabot
—Frank E (Marion P) h 37 Charnock
—George A h (5) 270 Cabot
—George E (Etta H) h 6 Longview dr
—Graham T (Mary A) clk BPO h 18 Trask
—Herman (Barbara) dispatcher Cambridge h 28 Abbott
—Hugh (Margaret L) molder USMC h 4 Goldsmith av
—James W (Carol N) h 17 Echo av
—Jessie wid William h 38 Simon
—John (Doris M) treas Nelson Engineering Corp 123 Brimbal av h 15 Upland rd
—John (K Alice) mech B Municipal Airport h 10 Davis rd
—Joseph P (Alice R) foreman Salem h 11 Whitney av
—Lawrence J student r 158 Bridge
—Lillian R wid John r 11 Montserrat rd
—Margaret M Mrs h 30 Railroad av
—Martha wid Otto h 32 Cliff
—Mary A Mrs librarywkr 32 Essex r 18 Trask
—Mellin G (Ann H) boat builder Danvers h 15 Fossa ter

Nelson
—Nils G M (Vera G) lobster fisherman h 3 Fossa ter
—Oscar E (Lillian M) experimental equipment and developer Salem h 37 Eastern av
—Oscar E (Pearl B) carp h 30 Cliff
—Paul V (Elizabeth M) h 40 Butman
—Peter S (Maria L) eng Waltham h 3 Beverly Hills av
—Philip A (Claire R) h 23 Stone
—Robert E (Jeannette H) plumber emp 721 Hale BF h 10 Lindsay av
—Robert R (Joan T) mach emp 123 Brimbal av h 24 Kernwood Heights
NELSON ROBERT T (Mary A) plumbing and heating contractor—Mass State lic No 6490 158 Bridge h do tel WA 2-1881—See p 65
—Ruth beauty shop 18 Charnock r 31 Baker av
—Ruth A tchr 502 Cabot h 602 do
—Thurlow T (Georgina M J) ins adjuster Boston h 636 Cabot
—Victor U (Joan C) elec Salem h 31 Sunset dr
—William J in U S Merchant Marine r 38 Simon
—William D student r 30 Railroad av
Neptune Corp The Harold L Carlman Jr pres Philip L Carlman v pres real est 65 Bow
Nesbitt Thomas F (Elizabeth E) airway operations specialist Boston h 34 Mason
Neve Edward J (Lillian V) clk USMC h 24 Hillcrest av
—Frank G (Harriet P) shoewkr 105 Rantoul h 11 Winter
—John (Judith A) millwright Salem h 4 Goldsmith av
—Paul A clk r 21 Hillcrest av
—William H (Mary T) drill hand USMC h 21 Hillcrest av
Neville Abbie W wid Daniel J r 7 Hillcrest av
—John F letter carrier BPO 151 Rantoul h at S Hamilton
New Bancroft Apts 14 Ives
—Catherine E rem to Salem
—Edward J (Henrietta) in U S Army h 53 Laurel
—Elliott Chambers The (David Flaxer) furn rms 436 Rantoul
—England Divers Inc James F Cahill pres Robert C Guerette treas diving equipment 44-50 Water
—England Tel & Tel Co John I Weinheimer mgr 5-7 Washington
Newberry Cammann (Marie S) h off 143 West BF
Newbold Richard N (Lillian M) dispatcher GECo h 35 Parramatta rd
Newcomb Eva B wid Charles r 41 Kelleher rd

BOYD ROBERTS WALTER S. FLINT Insurance Agency, Inc.
Real Estate-Rentals BOYD ROBERTS, Pres.-Treas.
170 CABOT ST. Tel. WA 2-0786 Res. 45 NEPTUNE ST. Tel. WA 2-2511

Newell Harvey E (Dorothy F) toolmkr GECo h 87 Lake Shore av
—John D (Evelyn F) h 36 Butman
Newhall Frances A (Florence P) mach opr USMC h 147 McKay
—Ralph E (Hazel H) h 10 Longwood av
—Robert A management trainee Boston r 147 Mc Kay
Newlands Everett J (Maryrose B) rem to Adams
Newman Arthur student r 3 Pine rd
—Benjamin L (Ella W) shoe buyer Boston h 3 Pine rd
—Frederick A (Sadie C) h 62 Neptune
*—Helen J wid Samuel J h 40 Ober
—Richard V (Patricia R) lampwkr SEPInc h 21 Windsor rd
—Russell J (Margaret E) draftsman USMC h 8 Mc Kinney av
—Saddie Mrs h 19 Kelleher rd
Newmen Thomas H (Barbara A) printer Lynn h 24 Roundy
Newmark Abraham J (Frances A) women's clothing Salem h 171 Brimbal av
Newport Frank W (Mildred E) clk GECo h 8 Beckford
—James S (Mae L) slsman h 14 Sunset dr
Newton Albert E (Merle R) analytical eng USMC h 2 Bass River rd
Nichol Ellen T wid James D died Nov 9 1960 age 68
—Eugene P rem to Lynn
—John J Rev (Dorothy M) pastor Boston h 17 Berrywood la
Nichols Alice C Mrs clk Boston r 27 Trask
—Helene N Mrs clk Boston h 72 Lothrop
—Jean E Mrs r 53 Kernwood av
—John (Betty M) supv Lawrence h 62 Kernwood av
—Joseph C (Barbara J) veterinarian Salem h Leather la BF
—Laurence A (M Katherine) adv slsman TelCo h 66 Dane
—Louis J (Lillian F) slsman H P Hood & Son h 49 Railroad av

CAMPBELL FUNERAL SERVICE
65 CABOT STREET
Telephone Beverly WA 2-1113
CHARLES E. CAMPBELL **FRANK T. CAMPBELL**

BEVERLY EVENING TIMES
Serving the Merchants of Beverly and the North Shore Since 1893

Nichols
—Mildred L wid Oscar E h 18 Prospect
—Nathan H (Alice C) mgr Boston h 27 Trask
Nicholson John (Helen) pres-treas Burner Supply Co Inc 364 Rantoul h at Newburyport
—Thirza B r 27 Vine BF
Nickerson Donald W (Isabel L) v pres Nickerson-Mc Pherson Insurance Agency Inc 157 Cabot h (20) 15 Ives
—Frank E (Martha T) foreman Gloucester h 2 Colgate rd
— -McPherson Insurance Agency Inc James R McPherson pres Donald W Nickerson v pres 157 Cabot
Nickolson Austin W (Gladys D) checker and draftsman Andover h 2 Rowell av
—Carol L emp 108 Cabot r 2 Rowell av
—Ethel M wid John O h 39 Bartlett
—Paul W constrwkr r 10 Fillmore
—William P (Angela N) emp city h 10 Fillmore
Nicol John M (Ruth I) mach USMC h 66 Shortell av
—William (Agnes) r 66 Shortell av
—William A (Lois E) h 131 Hart BF
Nicolas Grace S Mrs h 114 Lothrop
Nicoll Alfred M (Jessie S) tool designer USMC h 6 Berkeley av
—Ann Jane h 19 Davis rd
—David (Helen R) h Waldemar av
—Elizabeth A instr Waltham r 19 Davis rd
—Henry h 10 Roosevelt av
—John M (Nellie C) mach USMC h 19 Davis rd
—Madeline receptionist Boston r 10 Roosevelt av
—Robert A h 20 Somerset av
—Ronald (Ethel M) mach USMC h 19 Clifton av
—Sandra clk Boston r 19 Clifton av
Nicolo Beauty Salon (Rose and Mary Nicolo) 6 Chestnut
—Mardy (Ida T) mach USMC h 18 Story av
—Mary (Nicolo Beauty Salon) 6 Chestnut r do
—Rose (Nicolo Beauty Salon) 6 Chestnut h do
Nicolosi John A (Rose M) baker Boston h 39 Pond
Nicols James (Mary Ann) eng GECo h 22 Nursery

For any form of Insurance call
FORNESS & MORGAN, INC.
BEVERLY SAVINGS BANK Bldg. Tel. WA 2-0885

FUEL OIL
COAL . . . COKE
OIL HEATING EQUIPMENT
Tel. WA 2-7111 OR PI 4-5500
PICKERING
SINCE 1838

Nielsen Dorothy E Mrs tchr 545 Cabot r 9 Bass River rd
—Lena M wid Niels C h 2 South
—Richard B (Mary) lobster fisherman h 28 Front
—Viggo H (Dorothy E) real est 9 Bass River rd h do
Nielson Barney A (Karen A) toolmkr USMC h 32 Raymond av
—Herbert (Virginia M) draftsman USMC h 107 Lovett
—Norman W fisherman r 9 Mill
—Robert (Corinne) h 16 Lakeview av
—William H (Ella M) fisherman h 9 Mill
Nies John H (Blanche) plant eng USMC h 18 Oakhurst rd
—John H Jr treas Putur Nies & Mitchell Inc 38 Enon r at Topsfield
Nigro Warren (Jean F) communications specialist GECo h 7 Douglas av
Nihan Roger T (Anna M) insp GECo h 158 Hart BF
Nikola Lily K wid Toivo H supv BHosp h 45A Broadway
Niles Agnes wid John L h 7 Courtney dr
—Henry F (Marion E) leatherwkr Peabody h 30 South ter
—John laster 97 Rantoul h 9 Central
—Judith D student r 30 South ter
Nimblett Arthur T (Katherine F) lineman M-EECo h 22 Cox ct
—Frances E (Malvina C) mach 58 Rantoul h 5 Central ct
Nims Earl A (Fern) foreman USMC h 23 Federal
—Grace F wid Albert E r 9 Columbus av
Nisbet Thomas H (Esther F) h 7 Woodland av
Niven Neil D (Maureen P) panel opr Danvers h 348 Cabot
Nixon Dorothea M tchr 502 Cabot h at Peabody
—Joseph F (Margaret S) (Cor-Nix Co) 278 Cabot h 3 Museum rd
—Joseph P (Katherine A) h 36 Woodbury
—Marion nurse BHosp Herrick c Heather r do
Noble Jerome (Deborah I) fish Salem h 57 Standley
Noddin Otto S (Fern N) h 8 Woodbury dr
Nodland Sigvall (Esther C) carp h 14 Melvin av
Nokes David S student r 25 Pershing av
—Elsie L wid Ernest S h (25) 15 Ives
—Kenneth W (Judith A) electroplater Salem h 9 Arthur
—Philip E (Esther M) mech eng USMC h 25 Pershing av

Nolan Alice C wid Joseph F rem to Salem
—Ethel Mrs bkkpr 550 Cabot h at Melrose
—John H (Mary G) firefighter BFD h 11 Pickett ct BF
—Robert J plumber Gloucester h 27 W Dane
—William H (Elizabeth) h rear 122 Hart BF
—William R Jr (Mary F) painter off Hemlock BF h do
Nolette Mary M wid Robert J P nurse BHosp h 2 Conway
—Robert J D Jr student r 2 Conway
—Suzanne C nurse BHosp Herrick c Heather r do
Noonan Ann Mrs emp Daniel E Huger r rear 2 Boyles
—Arthur C (Myra J) toolmkr Salem h 14 Lincoln
—Arthur J (Bertha) leatherwkr Peabody h 90 Park
—Carol nurse BHosp Herrick c Heather r do
—Myra J Mrs clk 140 Elliott r 14 Lincoln
—Natalie W Mrs nurse 15 Devon av r do
Norbaka Charles (Catherine) emp USMC h 27½ Wellman
—Gustaf (Mary) truck driver USMC h 27½ Wellman
—Segrid office sec Swampscott h 17 Linden av
—Wilfred A r 17 Linden av
Norden Roy C (Marilyn L) tchr and coach BHS h 8 Palmer rd
NOREN HERBERT C (Esther M) treas Beverly Co-operative Bank 254 Cabot tels WA 2-0857-8-9 and treas Beverly Chamber of Commerce (1) 275 Cabot tel WA 2-1450 h 4 Pleasant Wenham—See Back Cover and pp 44 43
—Lillie M chief clk USMC h 19 Briscoe
—Stanley C (Edith H) acct Boston h 15 Brimbal av
Noriega Leandro (Alicia) eng SEPInc h 33 Federal
Norman Alden L eng USMC h 402 Cabot
—Lewis W (Edna M) h 19 Lowell
Normand Alfred N (Pearl L) mach opr Peabody h 16 Charnock
—Cynthia A nurse BHosp Herrick c Heather r do
—Edward L (Emma) buyer Salem h 174 Dodge
—Eugene V slsman 182 Cabot r 174 Dodge
—Lillian V Mrs slswoman Salem r 25 Atlantic av
—Lionel E (Lillian V) yard foreman B&M h 25 Atlantic av
—Products (Robert B Normand) mach shop rear 202 Rantoul
—Robert B (Mary A) (Normand Products) rear 202 Rantoul h 319 Essex
Norris Glen E (Flora) milker 131 Conant h do
—Margaret E student r 9 Pearl
—Paul E student r 9 Pearl
—Rex E (Virginia F) elec eng Danvers h 4 Neptune ct
—William F (Sarah E) maintwkr city h 9 Pearl

BURSAW OIL CORPORATION
FUEL OIL and OIL HEATING EQUIPMENT
COLONIAL ROAD, SALEM Tel. PI 4-4200

North Atlantic Airways Inc Henry A Laughlin Jr pres aviation Airport rd
—Beverly Cemetery 665 Cabot
—Beverly Gardens (Thomas DiPaola) produce 497 Cabot
—Beverly Hardware & Shell Station Inc Irving L Morse pres-treas Mrs Mabel J Morse corp clk 1-7 Dodge
—Beverly Little League Park 40 Conant
—Beverly Pharmacy (Joseph Katz) 136 Dodge
—Shore Auto Wrecking (Robert W Marcheterre) 50 W Dane
—Shore Crab Meat Co (Lawrence J Cassola) 1 Front
—Shore Dental Laboratory (Melvin H Goldberg) (1) 234 Cabot
—Shore Fish Co (John H Lamasney) 15 Vine BF

NORTH SHORE GAS CO Harold L Dalbeck pres Robert C Smith Jr v pres Harry Hanson treas office 223 Cabot tel PI 4-1330—See p 54

—Shore Grinding Service (Simon A Maestrange) 3 Story av
—Shore Linoleum Co (Thomas J Ritchie and Charles Moriarty) 262A-264 Cabot
—Shore Machine Co Inc Frank Hartley pres Gordon L Hartley treas 109 Park
—Shore Music Theatre Inc off Dunham rd
—Shore News Co Inc Paul S Bauer pres G Oscar Latour treas newspapers 31 Park
—Shore Novelty Co (Charles A Rackliffe) 16 Porter ter
—Shore Printing Co Inc Robert E Flint pres-treas 6 Wallis
—Shore Protective Patrol (George L Taylor) 614 Cabot
—Shore Restaurant Inc Charles E Marquis pres Laurent B LaPointe corp clk Robert R LaPointe treas 104 Cabot

LEE HERSEY OIL CO.
Headquarters For WALTHAM Heating & Cooling
114 ELLIOTT ST. BEVERLY, MASS.
TEL. WA 2-1464 - NIGHT TEL. WA 2-6705

BEVERLY EVENING TIMES
Serving the Merchants of Beverly and the North Shore Since 1893

North

—Shore Wholesale Grocery Co B Frederick Yoffa pres-treas 60 River

—Shore Workshop (Mrs Marion M Rule) drsmkr 12 West BF

Northrop Henry B r 9 Pearl

Norton Catherine A wid Thomas J h 48 Railroad av

—James B (Virginia R) insp Boston h 19 Pine rd

—John J emp city r 48 Railroad av

—Thomas J bulb coater SEPInc r 48 Railroad av

—William B Mary L) office mgr Peabody h 32 Neptune

Norwood Carmela L Mrs bkkpr Beverly Savings Bank r 607 Cabot

—Elizabeth B wid Raymond R h 23 Hale

—Gertrude M wid John M r 17 Cedar

—Gilbert A (Lorraine) physician Montreal Canada r 23 Hale

—Raymond R Jr (Carmela L) teller Beverly Savings Bank h 607 Cabot

—Robert D (Patricia J) elec eng Wakefield h 22 Temi rd

—Sheldon R (Jeannette L) asst treas Beverly Savings Bank 175 Cabot h 17 Cedar

Nostrand Nellie F wid Edward P died Mar 27 1960 age 84

Notar Albert J (Helen F) (Notar's Liquor Store) 37 West BF h 36 do

—Albert J Jr (Ernestine M) mgr 37 West BF r 36 do

Notar's Liquor Store (Albert J Notar) 37 West BF

Noucher Ernest J (Priscilla E A) cafe Methuen h 25 River

Novak William L (Bette) chef Marblehead h 12 Warren

Novello Albert J (Julia A) supv Somerville h 25 Gregg

—Ronald F in U S Army r 25 Gregg

Nowak Edward S (Mary K) plasticwkr Lawrence h 10 Blaine av

—Mary K Mrs plasticwkr Lawrence r 10 Blaine av

Nowell Hubert B (Emily J) h 33 Bertram

—Muriel I r 33 Bertram

—Shirley E tchr 20 Eisenhower av r 33 Bertram

McQUEENY'S ELECTRICAL CONTRACTORS
Tel. WA 2-0674 ELLIS SQUARE, BEVERLY, MASS.

Noyes Amanda E wid Harry h 20 Bennett
—Annie B wid Arthur E h 1 Bartlett
—Archie C mech 4 Colon h 75 Enon
—Carroll r 9 Park
—Charles H carp Hamilton h 401 Cabot
—Chester R (Roseta T) stock clk USMC h 30 Whitney av
—Courtland H (Alice) office sec GECo h 32 Bartlett
—Harlan S (Helen) (Noyes' Sea Foods) 28 Cabot h 27 Broadway
—Howard shoewkr Lynn r 32 Bartlett
—Joan C nurse BHosp Herrick c Heather r do
—Marion K wid James h 99 Corning
—Parker E (Phyllis C) acct Boston h 847 Hale BF
—Richard W (Patricia S) rem to Salem
Noyes' Sea Foods (Harlan S Noyes) 28 Cabot
Nuccio Frank A (Barbara A) insp USMC h 8 Odell av
—Joseph (Vernetta C) elev opr USMC h 265 Cabot
—Joseph V (Mary E) trk driver 234 Essex h 4 Kelleher rd
—Pietro J (Rose C) expediter USMC h 141 Park
Nugent Dorothy M church sec Boston h 11 Vine BF
Nunes Austin P (Louisa P) eng USMC h 16 Swan
—Ronald A (Collette G) mach USMC h 23 Mason
Nunn Dorothy C office sec Salem r 3 Sargent av
Nunziato John E (Roberta K) lastmkr Salem h 44 Wallis
Nusbaum Charles E r 23 Webber av
Nutile William J (Evelyn A) dist mgr Medford h 11 Cornell rd
Nutt Carrie M wid William H died Nov 9 1960 age 92
Nutter Doris tchr Malden h 6 Lakeview av
—Herbert L (Lucille F) mach Gurnard Mfg Co Inc h 12 Hillcrest av
—Keith E (Beverly R mach Melrose h 13 Giles av
—Keith W (Ella F mach USMC h 43 Wallis
—Lucille F Mrs bkkpr 7 Rantoul r 12 Hillcrest av
—Rose B Mrs r 43 Wallis
Nyland Harry E (Colette R) meat cutter Gloucester h 13 Cedar
—Jacqueline A office sec Bomac r 13 Cedar
—Sandra F emp TelCo r 13 Cedar
Nylund Doris E V insp CBS r 26 Belmont
—Ellen V r 26 Belmont
—Karl O h 26 Belmont
—Lennard O bricklayer r 26 Belmont
—Norman A (Lillian E) masonwkr h 8 Melvin av

TIMKEN Silent Automatic
BOOMA - BREED, INC.
OVER 25 YEARS OF DEPENDABLE SERVICE
TIMKEN Rotary Burners
FUEL OILS
Safe-Comfortable
OIL HEAT
LY 2-1580, PI 4-4211 or Enterprise 5728 No Charge

Nyman Alan (Patricia) slsman 236 Cabot h 29 Jordan
—Charles L died May 20 1960 age 59
—Chester L Jr (Elizabeth H) pump opr S-BWSB h 14 Longmeadow rd
—Hazel D wid Chester L h 7 Edgewood rd
—Joseph C (Marie A) slsman h 10 Andover rd

OBEAR GUSTAVUS S (Ethel R) h 24 Bates Park av
—Harold W (Evelyn F) sewer and water constr insp (25) 191 Cabot h 9 Pierce av
—Irving F (Ethel W) h 9½ Pierce av
—Kenneth B (Ruth E) metal lather h 15 Pratt av
—Kenneth B Jr draftsman Barton r 15 Pratt av
—Murray E (Bertha M) tech USMC h 2 Sylvester av
—Park ft Livingstone av
—Patricia L student r 15 Pratt av
—Ruth E Mrs cafeteria mgr 3 Essex r 15 Pratt av
O'Beirne James G ins agt 303 Cabot r 9½ Bay
—James J (Mary E) asst mgr MetLifeInsCo h 9½ Bay
—Marie E clk Lynn r 9½ Bay
Ober Alice H socialwkr (22) 191 Cabot h 29 Corning
OBER EDWARD H (Evelyn M) 1st v pres Beverly Co-operative Bank 254 Cabot tels WA 2-0857-8-9 and acct Boston h 85 Lothrop—See Back Cover and p 43
—Hugh H (Dianne T) slsman h 19 Iverson rd
—J Larcom h 8 Bailey av
—Jean P married Peter Magnante rem to NY
—Marion K r 346 Dodge
—Phyllis H Mrs mach opr SEPInc h 113 Dodge
—Ralph E (Linnie C) h 2 Woodland av
—Rodney B (M Eunice) painter r 2 Woodland av
—Ronald (Natalie B) supt Bilt Rite Construction Co 324 Cabot h 15 Parsons dr
Oberg Clara B wid Ernest O laundrywkr 6 Echo av h 36 Brimbal av
O'Brien Alice M wid William T h 9 Bay
—Annie T r 13 Charnock
—Barbara J Mrs tube tester SEPInc r 6 Pierce av
—Barbara P office sec Manchester r 10 Oak BF
—Bertram F watchman Danvers r 37 Bartlett
—Carl A (Mary L) elec eng Danvers h 32 Hull
—Daniel C elec Boston h 11 Simon
—Edna E Mrs waitress 404 Cabot r 11 Simon
—Elizabeth A matron BHS h 53 Hale
—Francis X (L Virginia) rem to Somerville

BOYD ROBERTS WALTER S. FLINT Insurance Agency, Inc.
Real Estate-Rentals BOYD ROBERTS, Pres.-Treas.
170 CABOT ST. Tel. WA 2-0786 Res. 45 NEPTUNE ST. Tel. WA 2-2511

—George (Shirley A) ins agt 303 Cabot h at Manchester
—George F (Barbara J) in U S Navy h 6 Pierce av
—Harry E (Helen B) compositor Times Publishing Corp h 2 Princeton av
—Helen M timekpr USMC r 14 Matthies
—James E (Irene J) draftsman SEPInc h 37 Crescent av
—James P (Marian R) supv SEPInc h 29 Arlington av
—James R (Frances J) designer USMC h 9 Cedar
—James R Jr r 9 Cedar
—John student r 9 Bay
—John J trk driver Peabody r 53 Hale
—John K (Rita P) leather broker NY h 619 Hale PC
—John T (Marguerite D) mgr Lynn h 17 Nursery
—John V (Theresa M) (O'Brien's Driving School) (10) 275 Cabot h 3 Tudor rd
—Joseph (Mary C) h 34 Winthrop av
—Joseph P (Martha J) rte slsman Danvers h 64 Story av
—Louise J wid John C r 37 Bartlett
—Margaret M wid John J h 14 Matthies
—Marguerite D Mrs bkkpr 428 Rantoul r 17 Nursery
—Marie K Mrs rem to Lawrence
—Marilyn cost clk USMC r 3 Oxford ter
—Mary A h 13 Charnock
—Mary H r 726 Hale BF
—Mary H wid John J h 621 Hale PC
—Mary W office sec Boston r 6 Oak BF
—Michael W died June 10 1960 age 54
—Patricia E Mrs rem to Ipswich
—Patrick J (Mary A) watchman B&M h 6 Oak BF
—Paul A (Mary E) supv Woburn h 2 Ashton
—Peter P (Barbara K) plumber 10 Oak BF h do
—Ralph M clk 11 West r 34 Winthrop av
—Raymond W (Ruth E) slsman h 14 Oakhurst rd
—Robert W leather broker NY r 621 Hale PC
—Stephen P (Beatrice S) plumber 10 Oak BF h rear 56 West BF
—Thomas C (Marilyn J) concretewkr Saugus h 33 Story av
—Thomas J r 11 Railroad av

CAMPBELL FUNERAL SERVICE
65 CABOT STREET
Telephone Beverly WA 2-1113
CHARLES E. CAMPBELL FRANK T. CAMPBELL

BEVERLY EVENING TIMES
Serving the Merchants of Beverly and the North Shore Since 1893

O'Brien
—Thomas J (Nancy S) plumber emp 10 Oak BF h 860 Hale BF
—William C (Barbara E) draftsman Salem h 8 Pine rd
—William F (Jean A) clk USMC h 22 Iverson rd
—William J (Joyce M) ins adjuster Boston h 37 Railroad av
O'Brien's Driving School (John V O'Brien) (10-11) 275 Cabot
Obremski Bernard (Helen) rest Salem h 18 Crosby av
O'Callahan Eileen M wid Edward F h 1 Big Rock la
—Mary E wid William J rem to Florida
Ocean Breeze Miniature Golf Course (Angelo Marciano) 242 Elliott
—Street Convalescent Home (Joseph Zimmerman) 30 Ocean
O'Connell Charles L mech 389 Cabot h 22 Blaine av
—Laura h 5 Roundy
—Mary M church editor Times Publishing Corp h 8 Margin
—Michael V (Ellen) insp USMC h 22 Story av
—Robert J (Lorraine E) painter h 12 Mason
O'Conner Maurice B (Margaret E) chemist MHInc h 39 Brimbal av
O'Connor David (Marcia) acct clk Boston h 26 Gregg
—David C (Joan A) mech Marblehead h 39 Bartlett
—Helen E married Charles Orlando rem to Gloucester
—Irene M Mrs tchr 545 Cabot r 107 Hart BF
—John E (Shirley R) leatherwkr Peabody h 20½ Chestnut
—John J r 19 Beckford
—Joseph M (Shirley W) mgr Malden h 43 Livingstone av
—Leighton M pressman 25 Cox ct r 43 Livingstone av
—Margaret M service rep TelCo r 25 Abbott
—Raymond (Irene M) tchr 545 Cabot h 107 Hart BF

MORGAN & DOUGLAS
—REALTORS—
BEVERLY SAVINGS BANK Bldg. Tel. WA 2-0885

—Richard T (Marie A) chemist slsman Louisville Kentucky h 6 Conner rd
—Shirley R Mrs lab tester SEPInc r 20½ Chestnut
—Thomas J (Freda R) pressman Times Publishing Corp h 48 Wellman
O'Connor Thomas J (Louise L) lwyr Boston h 25 Abbott
—William E (Dorothy E) emp USMC h 42 Chase
—William F (Rita M) rem to Hamilton
—William L (Bessie M) h 20 Simon
Odell Harry W (Elizabeth G) letter carrier BPO h 4 Chapman ter
—James E (Peniola) clk BPO h 2 Elnew av
Odette Bertha E mach opr USMC h 62 Winthrop av
O'Doherty Bernard J (Patricia A) eng Boston h 3 Desmond rd
Odom Gilbert R (Rita M) sls eng Andover h 4 Lanthorn la
O'Donnell Arthur J (Anna M) foreman B&M r 48 Conant
—Bertha M wid Charles V h 91 Essex
—Catherine E bkkpr Boston r 17 Budleigh av
—Eleanor M Mrs tchr Marblehead r 10 Boyden av
—Gertrude pharmacist Swampscott h 17 Budleigh av
—Henry J (Eleanor M) insp USMC h 10 Boyden av
—James H (Myra B)h 16 Crosby av
—Joanne M student r 10 Boyden av
—Joseph mach opr USMC h 33 Mill
—Mary E wid James J supv Salem r 13 Herrick
Odonnell Michael P (Priscilla M) stock clk USMC h 32 Federal
O'Donoghue Thomas (Catherine) foreman Salem h 29 Ober
O'Gorman Irma B Mrs tchr Manchester r 29 Abbott
—Vincent (Irma B) physicist USMC h 29 Abbott
Ogreni Victor M (Jean C) leatherwkr Peabody h 16 Rantoul
Ohanian Arshag (Alice) chief pharmacist BHosp h 27 Raymond av
O'Hara Blanche h 9 Charles
—Daniel J (Mary E) insp Lynn h 29 Sunset dr
—Lauretta M administrator P F O'Hara Estate 284 Cabot h at Salem
O'HARA P F ESTATE Lauretta M O'Hara administrator Lawrence P Bacheller mgr—house painting—wall papers and painters' supplies 284 Cabot tel WA 2-1599—See p 64
—Thomas J (Margaret M) h 19 High BF
O'Hare Frances M Mrs tchr Salem r 5 Pearl st ext
—Leonard J (Frances M) osteopath Salem h 5 Pearl st ext

TED C. SIHPOL
REAL ESTATE AND INSURANCE
YOUR FRIENDLY BROKER
221 CABOT ST. TEL. WA 2-1206 BEVERLY

O'Hearn Ann Mrs leatherwkr Peabody r 1 Prides pk PC
—John (Ann) trk driver Peabody h 1 Prides pk PC
—Lillian M wid James housewkr 45 West BF h 12 Connolly pl BF
—William (Alice P) gardener h 9 Connolly pl BF
—William J (Virginia F) emp 29 West BF h 32 Hart BF
O'Keefe Timothy J (Elinor P) rem to Ipswich
—William F (Claire T) letter carrier BPO h 6 Upton av
Old Cemetery 14 Abbott
—Glover Wharf (David Solomon) rest 1 Water
—Ladies Home Mrs Ruth M MacKenzie matron 78 Lothrop
OLDSMOBILE MOTOR CARS Beverly Motor Sales Co Inc—authorized dealer—sales—service and parts 131-137 Rantoul tel WA 2-3075—See Ribbon and insert opp Company Name Alphabetical Directory
O'Leary Clara N wid Harry L h 14 Bennett
—Elizabeth J wid John J r 20 Longview dr
—Lillian wid John r 9 Beckford
—Thomas F (Eleanor M) mgr Howard D Johnson Co State hwy Rte 128 h 3 Scenna rd
—Timothy A (Anna V) dispatcher Chelsea h 20 Longview dr
Olechnowich Mary wid John r 1 Powers
Oliphant Carlyle E (Josephine E) sls mgr Wakefield h 25 Berrywood la
Oliver Anita T Mrs office mgr 114 Elliott r 14 Sargent
—Ethel C tchr 502 Cabot r 13 Washington
—Ethel L Mrs h 3 Phillips
—Eugene F (Diana F) trk driver Boston h 16 Douglas av
—Harold B (Anita T) tire recapper Salem h 14 Sargent
—Louise C Mrs bkkpr 428 Rantoul r 18 Dunham rd
—Robert M (Louise C) lathe opr GECo h 18 Dunham rd
—William L (Sally C) slsman Boston h 12 Magnolia
Ollila Bernard C (Eleanor L) cutter Salem h 139 Park
Olmes Frank (Virginia) gen ins agt (6) 275 Cabot h at N Andover
O'Loughlin John W (Helen E) elec eng Boston h 18 Whitney

Olsen Gunda r 293 County Way
—John h 293 County Way
OLSEN OSCAR A (Lavinia P) sec-mgr Beverly Chamber of Commerce (1) 275 Cabot tel WA 2-1450 h 22 Prospect—See p 40
Olson Arthur librarian 376 Hale h 346 Cabot
—Arthur W (Marion B) foreman USMC h (5) 70 Corning
—Gerald F (Ruth A) acct GECo h 8 Thompson rd
—John R (Ethel G) rem to Magnolia
—Phillip R (Annabel L) ins (2d fl) 7 Thorndike and 1st v pres Young Men's Christian Assn 245 Cabot h 8 Hidden rd
—Richard S (Thelma E) adv Salem h 168 Dodge
O'Maley Thomas H (Mary) supv Lynn h 6 Iverson rd
O'Meara Johanna Mrs cook 56 Grover r do
—John F pres O'Meara Pontiac Inc 443 Rantoul h at Topsfield
—John W (Eva H) shipper Salem h 8 Williams
—Pontiac Inc John I O'Meara pres Henry P McLaren treas 443-445 Rantoul
—Sarah E h 7 Home
O'Neil Edward F (Patricia F) mech Boston h 73 Conant
—Gilbert (Deidre) acct USMC h 1 Standley
—Herbert J (Lillian) (Beverly Farms Nursing Home) 918 Hale BF h at Quincy
—Mary wid James R h 8 Pierson
—Mary C business office supv TelCo h 8 Pierson
—Nellie E emp Mrs P H Tuckerman 31 Boyles r do
—Robert A rem to Gloucester
—Thomas R (Alma L) mfrs agt 19 Colgate rd h do
O'Neill Bridget M wid William J rem to Florida
—James (Margaret) rem to Worcester
—James W (Annie B) policeman BPD h 2 Home
—Mary C office sec Boston r 47 Webster av
—Michael C (Jean E) deep sea diver emp 42 Water h 22 Stone
—Robert J (Clemy M) tchr BHS and instr Beverly Trade School h 18 Locust
—Ruby B wid John H laundrywkr Salem r 25 Lyman
—Thomas (Mary E) h 7 Hale Park av
Onesta Rose wid Philip h 145 Park
Ongaro Horatio emp 105 Rantoul r 16 Bartlett
O'Niel Margaret E Mrs office sec 95 Rantoul r 6 Hillcrest av
—William R (Margaret E) mach 95 Rantoul h 6 Hillcrest av
Orchidvale (Halifax Garden Co) florists 68 Hart BF
Orechis Walter M (Marjorie E) firefighter BFD h 56 Dane
Oriola Dominic stitcher USMC h (8) 32 Railroad av

BEVERLY EVENING TIMES
Serving the Merchants of Beverly and the North Shore Since 1893

Orlando Herbert E (Helen P) mgr Boston h 37 Sunset dr
Orlowski Thomas P (Mary C) leatherwkr Danvers h 26 Cressy
Ormsbee William B Jr (Caroline P) elec eng TelCo h 85 Standley
Ormsby Emma M wid Paul W h 22 Lyman
O'Rourke Marie L wid Michael J r 34 Millbrook rd ext
—Thomas J (Marilyn T) emp USMC h 10 Holding
Orteka Roger (Dorothy) emp 20 Oak BF h 294 Rantoul
Ortenzi Thomas died May 12 1960 age 64
Orzechowski Louis C (Margaret L) foreman Salem h 22 Williams
Osborn Charles A (Dorothy N) eng 19 Madison av h 15 Thompson rd
—James C (Dorina D) in USCG h 7 Dyer rd BF
—Richard A (Ruth A) oil burner contr Salem h 19 Hillside av
Osborne Hannah M wid Robert B r 32 Longview dr
—Harold R (Mary C) mach Wenham h 60 Story av
—James D r 32 Broadway
—James E (Joan A) collection agt Salem h 2 Hickory la
—Weldon H (Rita H) slsman Salem h 1 Cove av
Osgood Bertram F (Patricia F) h 52 Essex
—Bessie M h 52 Essex
—George E (Jane K) (Essex Lighting Service) 21 Crestline cir h do
—John H (Mary T) shipper 325 Rantoul h 17 Gage
—Raymond L (Barbara A) trk driver 724 Cabot h 6 Sunset dr
O'Shea Alma R wid John D nurse 33 Beckford h do
—James A (Arlene R) ins broker Salem h 7 East
—John J (Mary A) supv Salem h 320 Essex
—John J Jr in U S Navy r 320 Essex
—M Patricia married Kenneth Amstrong rem to Newton
—Mary Mrs stitcher 97 Rantoul h 13 Wellman
—Thomas A shoewkr Salem r 320 Essex
Osheroff Joseph (Lillian) (Joe's Lunch) 105 Rantoul h at Lynn
Ossoff Joseph A (Alice J) slsman Peabody h 7 Gary av
—Martha J student r 10 Hopkins av
—Michael M (Eve K) leather slsman Boston h 10 Hopkins av
Ossolinski Irene wid Luke h 14 Stone
—John r 14 Stone

Ostberg Ernest r 16 Bartlett
Ostrer Robert (Harlene) gen ins agt (6) 275 Cabot h at Marblehead
O'Sullivan Elizabeth M r 10 Beacon
—Isabelle C wid Joseph P h 41 Elliott
Osvay Deszo L (Dora) receiving clk Salem h 24 Pond
—Dora Mrs dietitian BHosp r 24 Pond
Ottavi Bruno J (Ruth W) acting gen sec 245 Cabot h 4 Garfield av
Otte Elliot A (Grace P) banker Saugus h 10 Dondi rd
Ottley Dorothy M cost clk USMC r 5 Porter ter
—Elinor Mrs typist BPD r 11 Storey av
—Francis S (Patricia I) finisher USMC h 31 Wallis
—Frank S h 5 Porter ter
—Marion L wid Francis S Jr h 22 Ashton
—Marion Louise nurse Lynnfield r 22 Ashton
—Pearl E emp Bomac r 5 Porter ter
—William F G (Elinor L) mach assembler USMC h 11 Story av
Ouellet Maurice (Katherine) cook Endicott Junior College h 13 Lothrop
Ouellette J Leo (Carolyn M) sheetmetal mech Charlestown h 19 Foster dr
—J Oscar (Margery E) watchman MHInc h 32 Winthrop av
—John L (Margaret B) slsman Hamilton h 103 Cross la
—Joseph G (Marguerite M) h 18 Shortell av
—Leo J (Marion V) h (9) 15 Ives
—Philip E (Katherine A) warehousewkr Peabody h 23 Union
—Raymond (Jean) foreman Salem h 40 Lexington dr
—Richard R (Claire I) slsman Gloucester h 28 Courtney dr
—Roger rem to Salem
—Yvonne G Mrs shoewkr Danvers r 30 Broadway
Ouimette Joseph S (Eva L) h (2B) 32 Railroad av
Outwater Howard T slsman r 515 Cabot
Overberg Arthur W (Elizabeth A) mach USMC h 50 Sturtevant
—Elizabeth A Mrs nurse 50 Sturtevant r do
—Eric J assembler USMC r 50 Sturtevant
—Raymond A (Esther E) mach opr USMC h 22 County Way
Overcash Anne C Mrs clk (2d fl) 4 Essex h at Gloucester
Oxton Phineas W (Evelyn M) h 403 Cabot

PACKARD EDWARD W (Lillian) steamfitter US MC h 12 Cottage la
—Edward W Jr (Cynthia C) (Packard & Barter Co) 27 River h 123 Cross la
—Robert E (Louie D) claims supv Boston h 8 Sunnyvale
—& Barter Co (Edward W Packard Jr and William C Barter) sheetmetalwkrs 27 River
Packer Leonard I (Leona N) clk BPO h 22 Pond
Padgett Robert (Joan B) emp USMC h 12 W Dane
Padjen Oscar R (Rita E) archt (6) 234 Cabot h 26 McKinley av
Pafumi Joseph J (Rita E) mach USMC h 5 Prospect
Page Abbie M wid William M h 116 Hale
—Benjamin H (Marjorie T) leatherwkr Salem h 32 Shortell av
—Blanche C beautician Salem r 25 Vestry
—Charles W (Louise S) clk GECo h 5 Ash
—Earl H (Eltonne R) asst county eng Essex h 16 Eastern av
—Elizabeth A Mrs housewkr h 14 Summer
—Emma L wid Philemon h 25 Vestry
—Florence E clk USMC r 14 Summer
—H DeWitt (Eleanor P) slsman Boston h 4 Andover rd
—Harold (Joanne E) trk driver Boston h 14 Williams
—Harold R (Gertrude C) mgr 437 Rantoul h 44 Herrick
—Henry C (Eleanor F) leatherwkr Salem r 42 Thorndke
—James J patternmkr (2d fl) 202 Rantoul r 44 Herrick
—John W tchr BHS Sohier rd h at Wenham
—Lydia wid George h 2 Prides pk PC
—Marie E office sec USMC r 44 Herrick
—Oliver J (Ida M) elec Salem h 38 Longmeadow rd
—Raymond R (Mary E) mech Boston h 27½ Vestry
—Richard R student r 16 Eastern av
—Robert B (Nina P) printer emp 25 School h 9 Charnock
—Russell E mounter Bomac r 32 Shortell av
—Sally Ann married John Parisella
—W Howard (Joan A) printing pressman Boston h 17 Pierce av
—William r 42 Thorndike
—William E (Ruth K) diemkr USMC h 32 Ashton
Paglia Anthony J (Joan R) real est broker 31 Lyman h do
—Frederick (Santina) h 28 Swan
—Louis P (Eva M) clk Essex h 8 Goodyear
Pagliaruli Domenico (Lido Market) 261 Rantoul h do
Pagnotti Gertrude M priv sec 9½ Wallis h at Swampscott

BOYD ROBERTS WALTER S. FLINT Insurance Agency, Inc.
Real Estate-Rentals BOYD ROBERTS, Pres.-Treas.
170 CABOT ST. Tel. WA 2-0786 Res. 45 NEPTUNE ST. Tel. WA 2-2511

Paige Lester P (Narda P) clk Boston h 13 Lowell
—Wesley A Jr (Kathleen C) chemical eng USMC h 11 Sunnyvale
Painchaud James H (Dolores J) gasoline Danvers r 5 Hill
—Raymond R (Anne C) welder Peabody h 20 Stone
Painter Wilbur A (Alice M) sheet metal mech Peabody h 8 Netherton av
Palais Donald G (Judith A) v pres Peabody h 24 Pickman rd
Palancio John A (Florence M) linotype opr Times Publishing Co h 34 Longmeadow rd
Palardy Charles T (Esther M) mech Salem h 51 Federal
—Oliver J (Jeannette M) h 15 Cliff
Palavanchuk Rita Mrs h 80½ Conant
Palm Alma M wid Arvid N h (11) 45 Balch
—Charles B (Jeanne I) assembler 140 Elliott h 68 Story av
—Hattie Mrs hairdresser Salem r 273 Hale
—Henry E (Hattie) foreman USMC h 273 Hale
—William E (Priscilla A) rem to Philadelphia Pa
Palmer Addis P wid Albert died Oct 19 1960 age 89
—Charles A (Dora) h 101 Corning
—Dean M deputy fire chief BFD h 26 Country dr
—Florence A h 8 Story av
—Frances J Mrs r 21 Crosby av
—Henry J (Alice B) meat cutter 588 Cabot h 32 Jordan
—Jenny M wid Thomas S r 27 Country dr
—Joan r 16 Blaine av
—John A (Gladys M) firefighter BFD h 1 Tremont
—John F (Doris M) grocer Middleton h 40 Glidden
—Joseph C in U S Army r 40 Glidden
—Joseph E (Gladys C) emp GECo h 16 Blaine av
—Mary E Mrs nurse BHosp r 3 Tremont
—Miriam L clk Salem r 8 Story av
—Myrtle M wid Frances L h 4 Woodbury
—N Deane student r 4 Forest
—Norman W (Dora) tchr 502 Cabot h 4 Forest
—Ralph A student r 11 Whitney av

CAMPBELL FUNERAL SERVICE
65 CABOT STREET
Telephone Beverly WA 2-1113
CHARLES E. CAMPBELL FRANK T. CAMPBELL

BEVERLY EVENING TIMES
Serving the Merchants of Beverly and the North Shore Since 1893

Palmer
—Ralph O (Florence E) mach USMC h 11 Whitney av
—Thomas F died Jan 13 1961 age 85
Palocci Elidio constrwkr r 85 Kernwood av
Palombo Peter D (Ruth D) pres-mgr Naumkeag Auto Sales Inc 4 Colon h 80 Corning
Palson A May h (37) 15 Ives
—Phyllis M tchr 23 Essex r 50 Lake Shore av
—William C (Ruth E) eng Boston h 50 Lake Shore av
Paluzzi Alfred J mach USMC r 31 Home
—Anthony F in U S Army r 31 Home
—Carol clk 131 Rantoul r 31 Home
—Felice B (Elena) trk driver GECo h 31 Home
Pandolphin James mach Lynn r 22 Winthrop av
Panunzio Leo L (Doris L) slsman Charlestown h 27 Woodland av
Panzero Filomena wid Michael h 8½ Mechanic
—John E (Virginia L) elec USMC h 8 Mechanic
Paolillo Andrew C (Mary) emp rear 60 Pleasant h at Danvers
—Benjamin (Napoli Pizzeria) 294A Cabot r 76 do
—Carl Jr r 100 Rantoul
—Emelia wid Carl (Beverly Auto Wrecking) rear 60 Pleasant h 100 Rantoul
—Mary J student r 100 Rantoul
Paolini Emidio (Rosina) h 6 Medford
—Harold J (Ann D) policeman BPD h 56 Sohier rd
Papa Angelo (Barbara A) steward 75 Cabot h 42 Pond
—Antonio E (Bertha H) grinder emp 140 Elliott h 22 Roundy
—Domenic J (Olive J) pres-treas Colonial Cleaners Inc 61 Elliott h do
—John (Angelina M) watchman 105 Rantoul h 43 Pond
—John B (Corinne) maintman Bomac h 15 Pierce av
—Olive J Mrs sec Colonial Cleaners Inc 61 Elliott r do
—Raymond G (Dorothy) v pres Colonial Cleaners Inc 61 Elliott h 25 Windsor rd
—Vincenza wid John h 26 Chase

For any form of Insurance call
FORNESS & MORGAN, INC.
BEVERLY SAVINGS BANK Bldg. Tel. WA 2-0885

FUEL OIL
COAL . . . COKE
OIL HEATING EQUIPMENT
Tel. WA 2-7111 OR PI 4-5500
PICKERING

Papamechail Ethel A Mrs h 13 Mulberry
Pappa Rocky (Beatrice I) steamfitter and welder Salem h 14 Eisenhower av
Pappas Andrew T (Anastasia) meat cutter Salem h 66 Bridge
—John G (Jennie L) h 131 Dodge
—Stephen (Frances) rem to Peabody
Paquin Gertrude M mach SEPInc h 11 Country dr
Parachojuk George (Hazel B) designer GECo h 11 Andover rd
Paramount Cleansers Inc Nicholas Ventola pres Harold E Jagher treas 277 Rantoul branch 319½ Cabot
Parasol Leonard F (Doris F) signal maintainer's helper (34) 191 Cabot h 9 Thompson rd
Parente Robert tchr BSH Sohier rd h at Winthrop
Paridif Marion wid Wilfred rem to Worcester
Pariseau Alma R Mrs slswoman Marblehead r 1 Dane
—Arthur F (Alma R) h 1 Dane
—Arthur W Jr (Natalie A) plumber emp 17 Somerset av h 3 Oakhurst rd
—Ruth A student r 6 Winthrop av
—Shirley M Mrs waitress Bomac r 6 Mechanic
—William O (Shirley M) leatherwkr Salem h 6 Mechanic
Parisella Elizabeth wid Joseph h 39 Beckford
—Gerardo J (Doris M) cost acct SEPInc h 43 Roundy
—James (Mary A) h 231 Rantoul
—James A (Marie S) gardener h 32 Ober
—John P (Sally A) clk 81 Bridge h 6 Arthur
—Joseph J (Marion E) constrwkr Beverly Municipal Airport h 14 Parsons dr
—Julius P (Mary F) mach USMC h 8 Giles av
—Loretta clk Salem r 8 Giles av
—Paul J (Florence M) in U S Army r 39 Beckford
—Ralph A (Ralph's Variety) 81 Bridge r 39 Beckford
Parish Archie B (Martha J) student h 5 Bresnahan ct
Park Hotel (Beverly Park Hotel Inc) Mrs Yvonne J Audet mgr 146 Rantoul

Parker Amory (Katharine C) broker Boston h off 450 Essex
—Arthur J (Dorothy T) h 16 Goldsmith av
—Bertha Mrs clk Peabody r 29 Marsh av
—Carl W (Marguerite E) coremkr USMC h 3 Chestnut
—Carl W (Marie L) presser 277 Rantoul r 36 McKay
—Charles E lacquer mixer Danversport r 3 Chestnut
—Earl (Arlene C) mech supt Times Publishing Corp 108 Cabot h at Salisbury
—Edward G (Bertha) mech GECo h 29 Marsh av
—Edward P (Natalie S) v pres Salem h off 45 West BF
—Elton painter r 11 Railroad av
—George H Grain Co Harold K Parker pres-treas feed dlrs 58 Park
—Harold K pres-treas George H Parker Grain Co 58 Park h at Danvers
—Hattie B r 78 Lothrop
—Helen M wid Perley P nurse Salem h 16 Princeton av
—Howard mgr 583 Cabot h at Danvers
—Howard G (Margaret A) foreman S-BWSB h 14 Lindsay av
—Marie L Mrs (Marie's Beauty Salon) 296B Cabot h 36 McKay
—Philip C (Carol A) lineman Peabody h 39 County Way
—Ralph C (Vera R) supv Bomac h 51 Hathaway av
—Ruth h 9 Atlantic av
—Viola M married George W Dodge rem to Danvers
—William H (Mary D) h 1 E Corning
Parkhill Murilla M wid Howard S h 39 Central
Parkhurst Albert E (Eleanor C) physician 1 Monument sq h 6 Columbus av
Parkinson John P (Eleanor W) rem to Milford
Parks Dawn E wid Walter E tchr 3 Essex h 602 Cabot
—Edward F (Virginia C) mover's helper Lynn h 7 Porter
—Harold J (Mary L) asst mgr Mac's Atlantic Service Station Rte 128 h 27 Pond
—Rexford A (Mabel L) rte slsman Peabody h 358 Cabot
—Robert E gas sta atdt Mac's Atlantic Service Station h (5) 42 Beckford
Parlee Frances N med asst 7 Thorndike h at Salem

BURSAW OIL CORPORATION
FUEL OIL and OIL HEATING EQUIPMENT
COLONIAL ROAD, SALEM Tel. PI 4-4200

Parmenter Clay G (Marjorie L) asst treas Beverly Savings Bank 175 Cabot h at Salem
—John H 3d student r 34 Washington
—John S h (1) rear 106 Cabot
—Lloyd M clk Salem r 301 Rantoul
—Norma A Mrs h 3 Bartlett
Parrelli Annice M med tech BHosp r 116 Herrick
—Benjamin F (Helen A) researchwkr USMC h 116 Herrick
Parrotta Peter (Angelina) h 11 Roundy
Parson Edgar L (Mary L) h 23½ Central
—Ralph r 9 Park
Parsons Benjamin S in U S Navy h 607 Cabot
—Bessie Q wid Leonard r 13 Winthrop av
—Donald G (Helen T) chef Salem h 24 Blaine av
—Edgar L (Mary L) h 23½ Central
—Jennie wid John J h 15 Columbus av
—John R (Stashia J) slsman h 508 Elliott
—Leslie W (Ella B) rest Salem h 44 Fairview av
—Marjorie L Mrs office sec N Andover r 58 Lake Shore av
—Phillip C (Edna R) ins Salem h 13 King ter
—Robert C (Marjorie L) real est and ins 58 Lake Shore av h do
—Ronald L emp S-BWSB r 44 Fairview av
—Sarah A wid Ira W rem to Maine
Pasek Harry F (Alice R) h 3 Prescott
Pashby Albert F (Louise T) lwyr Lynn and 21 Radcliff rd h do
Pashoogian S Jack (Rose M) elec eng Boston h 3 Carver
Pasquarelli Belardino foundrywkr USMC r 162 Park
—Joseph G r 162 Park
—Luisa M office asst 3 Essex r 162 Park
—Romolo (Marianna) h 162 Park
—Rose A clk USMC r 162 Park
Pasquarello Arthur elec Danvers r 261 Elliott
—Beverly A Mrs nurse BHosp r 110 Hull
—Dominic L (Concetta C) molder USMC h 261 Elliott
—Joseph M (Beverly A) systems analyst Needham h 110 Hull

LEE HERSEY OIL CO.
Headquarters For WALTHAM Heating & Cooling
114 ELLIOTT ST. BEVERLY, MASS.
TEL. WA 2-1464 - NIGHT TEL. WA 2-6705

BEVERLY EVENING TIMES
Serving the Merchants of Beverly and the North Shore Since 1893

Pasqueralla Lina wid Joseph h 47 Chase
Passante Samuel h 6 Munroe
Pasterczyk John S (Yvonne) leatherwkr Peabody h 7 Sargent
Patch Alma R wid Richard W r 21 County Way
—Benjamin A (Anne T) pres Lee Fraser & Patch Inc (Patch Lunn & Cole) (3) 234 Cabot and v pres Beverly Savings Bank 175 do h 5 Columbus av
—Charles A (Alice B) caretaker Lillian Mitchell h 526 Essex
—David bank clk Boston r 243 E Lothrop
—Eva C wid Bradbury W head of circulation 32 Essex h 46 do
—Harold G (Gladys H) mech specialist Bomac h 243 E Lothrop
—Harriet F wid Hervey E h 11 Woodbury
PATCH LUNN & COLE (Benjamin A Patch—Robert O Lunn and M Raymond Cole)—Herman E Ayers—associate—real estate (3-4) 234 Cabot tel WA 2-2330—See Front Cover and p 66A
—Norma S clk Salem r 460 Essex
—Philip F (Elizabeth H) caretaker 46 Neptune h 44 do
—Richard J (Teresa D) bkkpr Lynn h 11 Everett BF
—Robert T (Edith F) asst dir of agencies Boston h 563 Cabot
Patch Roy K (Almira S) lwyr Salem and clk of corp Beverly Savings Bank 175 Cabot h 16 Dodge
—Roy L (Ethel M) h 460 Essex
—Roy N (Marion S) slsman h 32 Abbott
—Willis G (Claire L) trk driver 58 Park h 500 Essex
Pattee Leon B (Charlotte A) mach Boston h 155 Hale
Patten Abbie I h 7 Devon av
—Claude H (Mary E) tchr BHS dir Beverly Trade School and dir Beverly Co-operative Trade School h 97 Baker av
—Frances r 97 Baker av
—George F died Jan 26 1961 age 64
—George L (Joyce M) dairy Lynn h 13 Somerset av
—Helen T supv of deaf state h 12 Princeton av

The Quality Press of Beverly, Inc.
COMMERCIAL PRINTING – LETTERPRESS & OFFSET
25 SCHOOL STREET Tel. WA 2-0700 BEVERLY, MASS.

McQUEENY'S ELECTRICAL CONTRACTORS
Tel. WA 2-0674 ELLIS SQUARE, BEVERLY, MASS

—Katherine F wid George F r 7 Devon av
—Marjorie E wid Harry med sec BHosp h 51 Essex
Patterson Clifford W (Jennie M) supv Boston h 6 Silver ct
—Decker A in U S Air Force r 13 Longwood av
—Henry A (Patty's) 268B Cabot h at Salem
—Raymond A (Gretna H) elec USMC h 13 Longwood av
Patti Alfia wid Luigi r 10 Chase
—Anthony (Emilia H) elec tech Andover h 16 Sherman
PATTI ANTHONY (Josephine H) mason contractor and builder 35 Pond tel WA 2-1260 h 42 Baker av res tel WA 2-4184—See Front Cover
Pattison Geraldine L Mrs office sec (11) 173 Cabot r 8 Sherman
—Thomas L (Geraldine L) setupman SEPInc h 8 Sherman
Patton Kenneth W (Marie J) h 20 Knowlton
—Marie J Mrs office sec Cabot r 20 Knowlton
Patty's (Henry A Patterson) delica 268B Cabot
Paul Carl A (Rosemary) mach 96 Park h 99 Haskell BF
—Charles E r 35 Abbott
—James W Jr h 216 Hart BF
—Kenneth J maintman USMC h 84 Kernwood av
—Kenneth J Mrs (Grace R) died Sept 2 1960 age 64
—Lawrence J (Dorothy M) office mgr BHosp Herrick h 8 Donegal Circle Danvers
Paul's Shell Service Station (Paul McDonough) 418 Cabot
Pauling Frederick S (Elizabeth G) elev opr Salem h 127 New Balch
—Lucille slswoman 35 Enon r 127 New Balch
Paulino Leo (Barbara E) far Peabody h 9 Elizabeth av
Pawlicki Leo A mach USMC h 80 Kernwood av
—Mary A wid Albert died May 16 1960 age 64
Payne Aubery S (Ellen F) warehouseman Salem h 8 Salters av
—Harry B r 14 Swan

Greenlaw Electric Co. 7½ and 9 WALLIS ST. Telephone WA 2-0336
MODERN ELECTRICAL APPLIANCES, HOUSE AND FACTORY LIGHTING, POWER and HEATING INSTALLATION
Our Years of Experience Guarantee You the Best of Service

TIMKEN
Silent Automatic
BOOMA-BREED, INC.
OVER 25 YEARS
OF DEPENDABLE SERVICE
TIMKEN Rotary Burners
FUEL OILS
Safe-Comfortable
OIL HEAT
LY 2-1580, PI 4-4211 or Enterprise 5728 No Charge

Payson Edwin V (Elizabeth F) acct Peabody h 6 Hidden rd
—Ernest W rem to Peabody
—Ernest W Jr (Sara M) shipper Salem h 10 Front
—Harriet N Mrs h 62 West BF
Peabody Edward J (Isabel M) emp city h (11) 41 Elliott
—Gilbert B (Emma T) draftsman USMC h 7 Putnam
—Priscilla tchr 66 Haskell BF r inq do
Peach John rem to New Hampshire
Pearce William D (Beatrice W) mach B Municipal Airport h 22 Rantoul
Pearl Allen E (Sandra Lee) leatherwkr Salem h 14 Munroe
Pearse Frederick E (Joyce M) slsman Salem h 15 Hillside av
—Leslie h (2) 276 Rantoul
—Mary L tchr 131 McKay h at Peabody
—Nancy W tchr 3 Essex h at Hamilton
Pearson Albert G (Elizabeth G) foreman USMC h 11 Friend
—Grace A wid Henry S h 39 Washington
—Herbert A (Pearl F) h 28 Northern av
—Raymond W (Marcellee G) tester GECo h 2 Holding
—Robert T (Hilda W) mech eng Boston h 12 Oakhurst rd
—Sandra student r 11 Friend
Peary Harry E (Helen E) fisherman h (8) 5 Mill
Peaslee Alfred R (Lucy B) firefighter BFD h 47 Kernwood av
—Sara H tubewkr Bomac r 47 Kernwood av
Pecci Adriana student r 16 Roundy
Pecevich John (Anastasia) mech eng Cambridge h 1 Powers
Peck Edith J r 32 Broadway
Peckham Irving W (Ruth E) h 61 Essex
Peckover Peter A (Barbara R) rem to New Jersey
Pedersen Marjorie E cook 6 Echo av r inq do
Pedrick Richard L (Louise E) pres-treas Ropes Drug Co Inc 188 Cabot h at Wenham
Peeples George N (Nilda M) acct Boston h 29 Washington
Pehrson B Ludwig (Lillian M) mach USMC h 1 Mulberry
Peikos Joanne A tchr 20 Eisenhower av r 5 Corning
—Theodore J (Eva A) policeman BPD h 5 Corning

BOYD ROBERTS WALTER S. FLINT Insurance Agency, Inc.
Real Estate-Rentals BOYD ROBERTS, Pres.-Treas.
170 CABOT ST. Tel. WA 2-0786 Res. 45 NEPTUNE ST. Tel. WA 2-2511

Pelkey Laurence E (Mary A) acct (12) 173 Cabot h at Hamilton
Pellegrini Gene L (Ann) dir of personnel Bomac h 13 Conner rd
—Michael (Theresa) h 22 Pleasant
Pelletier Albert E (Margaret M) leatherwkr Peabody h 41 Cabot
—Arthur L (Audrey E) insp GECo h 31 Greene
—Bella Mrs laundrywkr Salem r 15 Blaine av
—Ernest (Rose E) h 19 Blaine av
—Geneva C stitcher 105 Rantoul h 29½ Cross
—Helene shoemkr Salem r 156 Hale
—Leo A (Rose A) weigher USMC r 19 Chestnut
—Louis (Alice F) roofer Salem h 15 Mulberry
—Marilouise Mrs r 156 Hale
—Michael J (Mary K) (Michael's Barber Shop) 285B Cabot h 65 Corning
—Raymond J (Lorraine E) controller Lawrence h 13 Millbrook rd ext
—Raymond T (Dorothy J) tech USMC h 29 Lexington dr
—Robert A (Bettyjean) rem to Wenham
—Robert J rem to Boston
—Robert L (Yvette D) prod supv CBS h 19 Blaine av
—Roland F (Marion A) painter Charlestown h 2 Goldsmith av
—Yvette tchr 66 Haskell BF h 37 Central
Pellicelli Carol A married Richard Dimse rem to Schenectady N Y
—Nello L (Anna P) mgr Peabody h 162 Colon
Pellicio Fernade M office sec GECo r 33 Webster av BF
—Joseph (Maria S) h 33 Webster av BF
—Nina M married Robert J McPherson
Pellitier Herbe (Jeannette) trk driver 44 Dodge h at Salem
—Joseph (Alexina) cook Danvers h 15 Grant
Pellizzaro Dorothy M Mrs assembler Bomac h 153 Park

CAMPBELL FUNERAL SERVICE
65 CABOT STREET
Telephone Beverly WA 2-1113
CHARLES E. CAMPBELL FRANK T. CAMPBELL

BEVERLY EVENING TIMES
Serving the Merchants of Beverly and the North Shore Since 1893

Pelonzi Alphonse R student r 24 Home
—Amerigo J (Fannie C) bartender Lynn h 24 Home
—Charles C (Gurelia A) tchr Memorial Jr High School h 28 MacArthur rd
—Egidio (Florinda V) tool atdt USMC h 202½ Bridge
—Joseph J (Molly-Anna) trk driver USMC h 14 Hillside av
—Judith wid Joseph r 24 Home
—Robert N emp USMC r 202½ Bridge
Peltz Nick (Daisy P) clk Salem h 481 Elliott
Pembroke Aubrey A (Marjorie E) whol florist 579 Cabot h do
Pendergast Eleanor M Mrs pharmacist Salem r 516 Cabot
—George A (Eleanor M) floral designer Medford r 516 Cabot
Pendleton Herbert W (Lorraine M) rem to N Abbington
—Kenneth C (Dorothy J) mach Lynn h 26 Arlington av
Penear C Keith (Juliana L) rem to Ipswich
Pennell George E (Julia) maintman Salem h 414 Essex
—Julia Mrs stitcher Danvers r 414 Essex
—Walter D (Verna M) toolmkr Lynn h 9 Webber av
Pennino Louis h 24 Charles
Penta John M (Frances C) stagehand Boston h 14 East
Pepin Albert J (Dorothy E) cutter grinder USMC h 16 Summer
—Albert J Jr in U S Marines r 16 Summer
—Alberta wid Charles h (2) 41 Elliott
Pepper Calvin V (Priscilla A) asst mgr 217 Cabot h at Danvers
—Georgianna H wid Horace S r 74 Lothrop
—Walter B (Hilda K) eng Malden r 10 Atlantic av
Percy Alice nurse BHosp Herrick c Heather r do
Perin Ellwood T (Marilyn L) signalman B&M h 27 Whitney av

MORGAN & DOUGLAS
—REALTORS—
BEVERLY SAVINGS BANK Bldg. Tel. WA 2-0885

Perkins Alexander G (Edith L) plasterer emp 50 Rantoul h 61 Park
—Alice A wid Harry G h 36½ West BF
—Arthur B (Phyllis L) aircraft elec Boston h 31 Foster
Perkins Benjamin C (Lillian B) lwyr Boston h 10 Sagent av
—Carl J rte slsman Rockport r 43 Simon
—Carl W (Mary J) rte slsman Rockport h 43 Simon
—Carlton R h 129 Dodge
—Cassie N wid Albion N r 63 Lovett
—Catherine Mrs tel opr TelCo h 84 Cabot
—Deborah wid Charles F h 28 Atlantic av
—Earl W (Alexandra J) foreman SEPInc h 35 Rowell av
—Edith F h 25½ Atlantic av
—Elsie M wid Fulton T clk 196 Cabot h 19 Essex
—Emma T wid Harry L clk Salem h 138 Dodge
—Frederick F (Ruth M) eng Boston h 24 Ocean
—James G (Blanche E) sheetmetalwkr Lynn h 14 Hayes av
—James G Jr (Phyllis R) slsman Boston h 6 Carver
—James P (Virginia T) painter 645 Hale BF h do
—John D r 42 Bridge
—Leon C (Eleanor S) gardener 31 Boyle h 2 Warren
—Lewis D (Edna L) mach Amerac Inc h 9 Charnock
—Lizzie B wid Charles h 45 Kelleher rd
—Lucy E wid Fred C h 115 Odell av
—Mable H wid Joseph E h 42 Bridge
—Priscilla C student r 10 Sargent av
—Raymond F (Eva M) slsman Rockport h 6 Longfellow
—Richard W (Thelma E) mach USMC h 15 Madison av
—Robert A (Patricia) clk USMC h 32 Dane
—Robert H (Nancy P) plumber Lynn h 15 Hayes av
—Ronald G (Marily E) designer USMC h 24 Matthies
—Russell F (Irene L) office mgr Peabody h 12 Berrywood la
—Sarah B wid Charles H h 22 Walnut av
—Stephen E carp 140 Elliott h 3 Longfellow
—Thomas W in U S Navy r 10 Sargent av
—Walter W (Elsie D) pres Reid Bros Co Inc 140 Elliott h 55 Corning
—William A trk driver Danvers r 40 Hillside av
—William A student r 31 Foster
—William A (Joan F) rem to Salem

ERNEST & ERNEST B. WRIGHT
FUEL OILS - BURNER INSTALLATION and SERVICE
TEL. WA 2-0764 ICE CUBES TEL. WA 2-7730
OUR TRUCKS SERVE YOU DAILY - Office and Res. 24 Odell Ave., Beverly

TED C. SIHPOL
REAL ESTATE AND INSURANCE
YOUR FRIENDLY BROKER
221 CABOT ST. TEL. WA 2-1206 BEVERLY

Perkins
—William E (Mary L) toolmkr 140 Elliott h 40 Hillside av
—William R h 76 Cabot
Perley Arthur E (Fannie) mach Salem h 27 Abbott
—Daniel A (Norma H) rem to Ipswich
—Frank emp city r 87 Cabot
—Roy R cook Salem r 18 Federal
Pernokas George A (Lillian R) sls mgr Salem h 140 Livingstone av
Pero Edward F (Katherine M) cook Salem h 27A Herrick
—N Fuel Service (Napoleon G Pero) 12 Victor av
—Napoleon G (Mary J) (N Pero Fuel Service) 12 Victor av h do
Perotti John P (Ida) printer Boston r 26 Arthur
Perrault Eugene J (Edith M) h 17 Central
Perrigo Carrie B wid Robert W h 12 Madison av
—Elizabeth E h 4 Pearl
—Robert W Jr (Constance F) rem to Essex
Perron Raymond carp h 1 Marsh av
—Robert R (Mary M) elec eng Cambridge h 8 Bass River rd
Perroni John B tchr 502 Cabot h at Salem
—John B (Salvatrice M) slsman h 2 Quincy pk
Perrotta Maxwell J patent attorney 12 Broadway h at Providence R I
Perrotti Josephine M Mrs antiques Wenham r 37 Wallis
—Theodore I (Josephine M) (Ted's Fish Market) 252A Cabot h 37 Wallis
Perry Albert W (Doris A) stock clk USMC h 35 Western av
—Archie H (Ida M F) treas-mgr Howard A Doane Co 10 Thissell PC h 19 Corning
—Arthur J (Lucy J) trk driver Peabody r 18 Ropes
—Carol rem to Peabody
—Carrie A wid John F r 16 Gove av
—Francis H (Joan K) elec tech Lexington h 30 Sunset dr
—George W h 35 Fairview av
—George W Jr (Muriel E) business analyst USMC h 10 Lenox
—Janice M nurse BHosp Herrick c Heather r do
—Joan A r 34 Grant
—Joseph M (Catherine S) manufacturing eng Everett h 12 Scenna rd

—Leland F Jr (Rosemary A) acct Salem h 14 Sylvester av
—Leslie H (Lillian E) h 9 Riverview
—Lorraine E Mrs waitress Danvers h 34 Grant
—Lucy J Mrs clk 240 Cabot r 18 Ropes
—Luretta F Mrs emp BHosp h 65 Lvingstone av
—Mary E wid Eli r 59 South ter
—Norman A (Marilyn A) serviceman 223 Cabot h 26 Ashton
—Winifred r 78 Lothrop
Persia Mario J (Emily I) benchhand SEPInc h 15 Folger av
Pert Catherine nurse Peabody r 23 Atlantic av
—Constance E h 21 Kelleher rd
—Grace E clk USMC and beauty shop 86 Hale h do
Perusse Cynthia A office sec GECo r 55 Sturtevant
—Cynthia D wid Rosario h 55 Sturtevant
—Pamela P supv 226 Cabot r 55 Sturtevant
Pesce Daniel J (Annamarie) trk driver Bomac h 33 Budleigh av
—Joseph W (Anna) deputy tax collector state h 69 Haskell BF
—Paul E tchr Wilbraham r 69 Haskell BF
—Richard L (Leonda B) ironer Saugus h 42 Bisson
—Umberto J laborer city h 12 Hardy
Peter's Barber Shop (Peter A Gianoulis) 265 Cabot
—Beauty Salon (Peter Clemenzi) 593 Cabot
Peters Clarke F (Pearl R) elec SEPInc h 111 Colon
—Edward J student r 6½ Linden av
—Frank L Jr (Catherine F) foreman Salem h 4 Fayette
—Geraldine M wid Stanley M (Silver Star Stables) rear 90 Preston pl BF h at Manchester
—John A (Marie C) chemist Gloucester h 8 Lincoln
—Madeline E wid Joseph P h 6½ Linden av
—Margaret wid Frank L r 4 Pinewood av
—Paul J in U S Marines r 6½ Linden av
Peterson A William lathewkr USMC h 10 Summer
—Alice Mrs h 45A Broadway
—Burton L (Anne K) mach USMC h 16 Nelson av
—Carl O h 1 Kelleher rd
—Charles E (Mary H) slsman Waltham h 17 Colgate rd
—Dorothy E clk Boston h 8 Judson
—Edgar B (Greta P) church sexton Salem h 19 Dearborn av
—Ella r 78 McKay
—Emily C wid Bengt M died Dec 25 1960 age 90
—Ethel M wid Roy A office sec Salem r 255 Dodge
—Everett E (Helen J) draftsman Wakefield h 19 Millbrook rd ext
—Frank H (Mary R) pilot Boston h 33 Pickman rd
—Gustaf E (F Gladys) draftsman GECo h 15 East
—Harold G (Mary C) elec eng USMC h 1 Colgate rd

BEVERLY EVENING TIMES
Serving the Merchants of Beverly and the North Shore Since 1893

Peterson
*—Leonard (Eleanor) h 32 South ter
—Norman E (Clare H) industrial eng Lynn h 10 Bartlett
—Norvell L (Beatrice K) physician Webster av BF h do
—Robert A (Marie) h 10 Story av
—Raymond L (Shirley L) mech eng USMC h 10 Adeline rd BF
—Richard D (Elizabeth E) slsman Bomac h 102 Corning
—Robert M (Elizabeth M) carp Hamilton h 35 Cogswell av
—Virginia M Mrs r 19 Dearborn av
—William J (Barbara J) trk driver Salem h 5 Tremont
Petratheles Minnie wid Peter assembler SEPInc r 9 Andover rd
Petronzio Paul A (Caroline V) (K & P Construction Co) 59 Sturtevant and contrs' supplies 65 Brimbal av h do
Petrosino Dominic (Virginia) firefighter BFD h 24 Goodwin rd BF
—Luigi V (Mary E) emp city h 44 Sturtevant
—Mary E emp Bomac r 24 Chase
—Salvatore D (Bertha) maintman city h 3 Overlook av
—Stephen P emp city h 24 Chase
Petrulis John F sls mgr 443 Rantoul h at Topsfield
Petrykowski Richard H (Rita M) draftsman USMC h 13 MacArthur rd
Pettigrew Lottie L Mrs h 18 Cabot
Pettipas Harold R toolmkr GECo r 60 Essex
—John H (Alice E) constrwkr h 12 Hillcrest av
—Joseph V (Elsie F) h 80 Boyles
—Ralph A (Agnes M) painter USMC h 60 Essex
—Robert J carp Topsfield r 60 Essex
—Vira H wid J Arthur insp SEPInc h 72 Cabot
Petts Raymond E (Nettie M) supt Chelsea h 3 Ober
Pevritsky Joseph (Irene) (Beverly Market) 384 Cabot h 498 Rantoul
Pfaff Charles G (Josephine D) fire alarm opr BFD h 36 Northern av
—Henry N stock clk USMC r 36 Northern av
—Norman G (Ann) tchr Hamilton h 6 Beverly Hills av

Pfennigsdorf Oskar (Martha) r 515 Cabot
Phelan Ila Mrs nurse BHosp r 28 Eastern av
—John E (Gertrude W) lathe opr USMC h 21 Odell av
—Joseph A (Nora E) r 57 Lothrop
—Nathalie B industrial nurse SEPInc r 10 Scot
—Paul E (Ila) h 28 Eastern av
—William J (Nathalie B) sta fireman Peabody h 10 Scott
Phelps Alvin E (Alice M) janitor USMC h 21 Bartlett
—Irving P (Patricia B) mgr Boston h 67 Boyles
Philbrick Arthur E (Helen W) insp B&M h 11 Devon av
—Burton S (Jean M) slsman Salem h 53 Odell av
—Helen W Mrs office sec Salem r 11 Devon av
Philinte Mary E wid Ernest A clk 54 Dodge h 20 Lowell
Philipps Edith K Mrs physical therapist BHosp h 9 Priscilla rd
Philips Harold r 436 Rantoul
Phillip Emma M Mrs h 9 Summer
Phillips Albert C Jr (Helen L) toolmkr GECo h 265 Elliott
—Albertine M wid Nelson housekpr r 44 Bridge
PHILLIPS BURTON W (Dorothy R) pres-trust officer Beverly National Bank 240 Cabot tel WA 2-2100 h 100 Grove—See back edge and p 74
—Burton W Jr broker Boston r 100 Grover
—Christopher (Mabel O) h 801 Cabot
—Emma M wid Louis H h 9 Summer
—Harry F (Margaret J) h 233 Dodge
—Harvie W (Geraldine A) lithographic artist Boston h 23 Dartmouth
—Harvie W Jr clk Salem r 23 Dartmouth
—Henry J (Dayle P) rem to Peabody
—Mary L Mrs h (20) 66 Herrick
—Patricia Mrs h 15 Giles av
—Raymond L (Wilhelmina M) insp U S Navy h 57 Lovett
—Roma office sec 1 Monument sq h at Salem
—Victor S (Helen G) equipment installer Lynn h 11 MacArthur rd
—William (Caroline D) h rear 801 Cabot
—William F (Helen A) slsman New Jersey h 95 Corning
Philpot Guy D (Nina L) slsman h 41 Rowell av
—Wallace G (Marjorie A) firefighter BFD h 43 Rowell av
—Wallace G Jr (Dora) foreman 38 Cabot h 3 Hersey av
—William B in U S Army r 41 Rowell av

Phinney Frederick W Rev (Eleanor S) pastor St John's Episcopal Church h 820 Hale BF
Phipps Edward L (Helen A) agt Salem h 103 Hale
—Mary F h 87 Cabot
—Merle D (Barbara G) mach USMC h 10 Opal av
—Robert L (Dorothy E) eng Bedford h 25 Princeton av
—Sandra nurse BHosp r 261 Hale
Picard Ida r 32 Broadway
Picardy Charles C Jr (Doris A) tilesetter Lawrence h 11 Smithson dr
Picariello Frank J (Theresa L) mach USMC h 18 Home
—Sabato E (Joyce M) elec tech GECo h 53 Lake Shore av
Picci Loreto (Ginevra) constrwkr 22 W Dane h 16 Roundy
Pickell Mary Mrs clk Danvers r 128 New Balch
—Samuel M (Mary A) ins agt Salem h 128 New Balch
Pickering Florence D wid George W r 70 Lovett
—George W 3rd (Rosamond F) purchasing agt Salem h 116 Dodge
PICKERING GEORGE W COMPANY Horace E Davenport chairman of board Charles Andrias pres George W Smith v pres J Carroll Corbett treas — coal — coke — oil — automatic oil heating equipment etc 287 Cabot tel WA 2-7111 and 211 Derby Salem tel PI 4-5500—See top lines
—John L (Elizabeth P) slsman Salem h 48 Oak BF
—June (Essex South Registry for Nurses) 70 Lovett h do
—Rosamond P married Peter Widmer rem to Connecticut
Pickett Albert G (Rita E) insp USMC h 4 Edgewood rd
—Gardner H (Grace M) clk USMC h 15 Summer
—Roland G (Althea A) acct Middleton h 113 Colon
—Warren (Doris S) mach Lynn h 46 Elliott
Pickford George (Mary J) project eng USMC h 3 Iverson rd
Pickle Mary A wid Harvey r 27 Pleasant
Picone John rem to Salem
—John Jr rem to Salem
—R Joseph V (Rena C) h 17 Fayette
Piconi Alfred (Millie B) leatherwkr Peabody h 66B Bridge
—Robert A security clk Boston r 66B Bridge
—Salvatore J (Leona M) leatherwkr Peabody h 24 Charles
—Vincent J (Ruth M) elec h 443A Cabot
—William (Maria) leatherwkr Lawrence h 35 Chase

BOYD ROBERTS WALTER S. FLINT Insurance Agency, Inc.
Real Estate-Rentals BOYD ROBERTS, Pres.-Treas.
170 CABOT ST. Tel. WA 2-0786 Res. 45 NEPTUNE ST. Tel. WA 2-2511

Piecewicz Alojzy F (Rose C) sergt BPD h 15 Oceanside dr
—John T (Laura E) insp Lynn h 15 Edwards
Pierce Carl (Sylvia A) lwyr 275 Cabot h 497 Rantoul
—Celia H clk USMC h 15 Atlantic av
—David H elec eng Bomac r 12 Lefavour av
—Evelyn M assembler Bomac h 228 Common la
—Franklin T (Natalie J) acct USMC h 1 Neptune ct
—Frederick H (Gladys M) executive sec Massachusetts Secondary School Principals Assn Inc (2) 3 Broadway h 12 Lefavour av
—George F Jr (Patricia J) sls mgr Boston h 4 Sunnyvale
—George W (H Dorothy) insp USMC h 3 Knowlton
—George W Jr (Priscilla M) mach USMC h 3 Knowlton
—Harland E (Marjorie A) firefighter BFD h 348 Essex
—John M (Lucy G) mach opr Lynn h 19 Echo av
—Lawrence M r 12 Lefavour av
—Mary L h 574 Hale PC
—Maude wid Harland E r 228 Common la
—Richard P emp 325 Rantoul r 3 Knowlton
—Robert W (Dorothea A) rem to New Bedford
—Roy A (Loyce) ins adjuster Salem h 70 County Way
Pierce Russell F Jr (Phyllis M) lwyr Boston h 15 Fayette
—Stuart H male nurse BHosp r 228 Common la
—Walter W h 9 Dane
Pieroni Mario (Ann F) lobster fisherman h 10 Linden av
Pierpont Clyde L (Natalie B) tchr Gloucester h 13 Bass River rd
Pierre Anthony (Ellen) gen mgr Auto Body Center of Beverly Inc h 2 Bates Park av
—Daniel student r 17 Summer
—Daniel F (Ruth V) acct 17 Summer h do
—David F v pres Auto Body Center of Beverly Inc Bridge c Margin r 5 Hidden rd
—Michael (Helen N) pres-treas Auto Body Center of Beverly Inc Bridge c Margin h 5 Hidden rd

CAMPBELL FUNERAL SERVICE
65 CABOT STREET
Telephone Beverly WA 2-1113
CHARLES E. CAMPBELL **FRANK T. CAMPBELL**

BEVERLY EVENING TIMES
Serving the Merchants of Beverly and the North Shore Since 1893

Pietrini Anthony C (Ann P) plumber Marblehead h 18 Charles
—Domenic A (Santa M) h 12 Kernwood av
—Francisco (Beatrice A) h 27 Mason
—Frank Jr in U S Army r 27 Mason
—John D (Shirley J) lineman M-EECo h 11 Somerset av
—John L (Eleanor L) mason h 25 Cressy
—Joseph A (Rose M) h 44½ Chase
—William R student r 27 Mason
Pietrowski Genevieve office sec 1 Monument sq h at Manchester
Pigeon Georgianna S wid Carl r 12 Douglas av
Piggott Clayton L (Helen B) h 49 Conant
—Helen B Mrs tchr Winthrop r 49 Conant
Pike Bernard T (Eleanor L) eng USMC h 46 Sturtevant
—Bernard T (Joan M) tech SEPInc h 144 Hale
—Maud A wid George H r 525 Cabot
—William H (Lois J) acct Boston h 3 Cornell rd
Pillman Harry H Jr (Midred F) (Beverly Typewriter Rental Co) 16 Frankwood av h do
Pillsbury Charles O (Elizabeth M) guard Bomac h 116 Essex
—Elizabeth M Mrs clk USMC r 116 Essex
—Harry G (Edith M) h 20 Dane
—J Wallace tchr 502 Cabot h at Danvers
—Shirley clk Salem h 9½ Pierce av
—Shirley C (Harriet A) elec USMC h 33 Eastern av
Pinanski Melvin (Irma R) elec contr Salem h 124 Essex
—Samuel A (Ann G) theatre Boston h 14 Greenwood av BF
Pinciaro Albert D h 17 Chase
—Alexander P (Marion E) clk BPO h 23 Sylvan rd
—Amedio (Rose M) h 57 Chase
—Angelo (Mary C) emp city h 14 Hull
—Donald L (Valerie E) rem to Ashburnham
—Ernest (Gerinda T) sheetmetal foreman Salem h 33 Arthur
—Ernestine wid Henry E waitress 116 Rantoul h 118 do

For any form of Insurance call

FORNESS & MORGAN, INC.

BEVERLY SAVINGS BANK Bldg. Tel. WA 2-0885

FUEL OIL
COAL . . . COKE
OIL HEATING EQUIPMENT
Tel. WA 2-7111 OR PI 4-5500
PICKERING
SINCE 1838

—Henry D (Eleanor D) trk driver 82 River h 36 School
—James (Hilda E) firefighter BFD h 116 Bridge
—James V Jr (Elizabeth A) draftsman USMC h 321 Cabot
—Julian (Delia R) polisher USMC h 38 W Dane
—Lawrence J (Irene E) foreman 82 River h 29 Northern av
—Liberato h 35 Chase
—Liberato Mrs (Maria) died Dec 11 1960 age 64
—Paul (Patricia) r 14 Hull
—Philip R (Enis S) sheetmetal mech Chelsea h 17 Chase
—Robert D r 118 Rantoul
—Roly P (Clara M) toolmkr GECo h 8 Willow
—Rocco L (Louise M) letter carrier BPO h 100 Rantoul
—Rose M Mrs stitcher Lynn r 57 Chase
—Walter R emp 102 Rantoul r 116 Bridge
—William S (Geraldine M) constrwkr Malden h 15 Sylvester av
Pine Tree Stock Farm (S Rich Loguerico) boarding horses rear 122 Hart BF
Pineau Robert M (Alphonsine) eng GECo h 43 Parramatta rd
Pinedale Rest Home (Edward J Conley) 19 Beckford
Pink Door Lobster House Wharf piers 49 Water
Pinkerton John died Apr 13 1961 age 71
—Lilly wid John h 66 Colon
—William (Elaine T) elec eng Bomac h 20 Story av
Pinkham John W asst mgr 31 Park h at Salem
Pinto Antonio (Marjorie) pres Beverly Leather Finishing Inc 115 Park h at Peabody
—Christopher resident physician BHosp Herrick c Heather r do
Piper Bertha P wid Charles A r 152 Colon
—Charles R (Elsie E) linotype opr Danvers h 20 Kernwood av
—Ernest D (Annie C) h 39 Kernwood av
—Judith J hairdresser Salem r 20 Kernwood av
Pisa Anthony A (Camilla G) trk driver Woburn h 412 Rantoul
Pisani Anthony J (Josephine A) h 436 Elliott
—Michael Jr pres-treas Pisani's Market Inc 122 Rantoul treas Bond Hotel Inc 9 Park and treas Rantoul Cafe Inc 116 do r 118 do
—Rosemary clk 122 Rantoul r 118 do

Pisani's Market Inc Michael Pisani Jr pres-treas 122-124 Rantoul
Pitman Carol A dental asst (2d fl) 1 West BF r 21 Bosworth
—Charles C Jr (Dorothy M) custodian 164 Hale h 17 Marsh av
—Frank W (Anne M) carp Cambridge h 21 Bosworth
—James R (Edith B) h 32 New Balch
—Robert J carp Cambridge r 21 Bosworth
Pitts George T (Mathilde) priv chauf Lexington h 5 Herrick
Piva Alan A (Marguerite T) h 25 Wellman
Pizzello Anthony F (Anita R) pres Girdler Fuel Corp 170 Cabot and pres-treas Richard's Marina Inc 11 do h at Hamilton
—Gerald (Rose L) mgr Girdler Fuel Corp 170 Cabot h 5 Hayes av
—Gerald A (Caroline A) modelmkr Boston h 10 Standley
—Warren H (Shirley M) sheetmetalwkr emp 52 Pleasant h 6 Prospect
Pizzo Carl (Gladys M) h 15 Pleasant
—Herbert E (Lydia J) rem to Danvers
—James C (Norma L) asst mgr Danvers h 7 Stone
—James V (Viola C) sprayer 140 Elliott h 10 Cottage la
—Salvatore A (Nina) mach 140 Elliott h 7 Porter
Plagus Joseph shoewkr Lynn h 10 Jasper
Plaisted Alan H (Nancy A) eng SEPInc h 4 Exeter rd
Plamowski Edmund J (Mary F) tech Wilmington h 14 Bisson
Plantamuro Gilberte Mrs shoemkr Salem h 156 Hale
Platania Josephine r 231 Rantoul
—Salvatore (Rosa) mason h 231 Rantoul
Platt Richard A (Barbara I) prodwkr Everett h 26 Grant
Player Robert R student r 7 Conner rd
Ploof Clement R (Joanne) h 28 Hill
Ploss Allan G (Marion N) elec eng SEPInc h 59 Standley
—Clarence R (Margaret D) mgr 377 Cabot h 27 Livingstone av
Plourde Corinne M wid Thomas r 24 Putnam
—Didier J (Josephine) h 9 Bennett
Plummer Douglas (Helen M) policeman BPD h 7 Kernwood av
—Gordon E (Phyllis M) (Plummer's Store) 157 Essex h 7 Evergreen rd
—Helen I Mrs clk 226 Cabot r Beaver Pond rd
—Lawrence K (Helen I) stock handler USMC and gardener emp George A Foster Beaver Pond rd h do

BURSAW OIL CORPORATION
FUEL OIL and OIL HEATING EQUIPMENT
COLONIAL ROAD, SALEM Tel. PI 4-4200

—Russell A (Ann S) mach opr USMC h 49 Sunset dr
—Russell A (Ethel L) clk Lynn h 9 Douglas av
Plummer's Store (Gordon E Plummer) grocers 157-159 Essex
Plunkett Barry W (Elizabeth M) lwyr Salem h 6 Adeline rd BF
Plutnicki Frank A (Pauline S) leatherwkr h 6 Dartmouth
Pocock Frederick W (Grace E) h 10 Central
Podgers Robert R (Louise) h 40 Woodbury
Poehler Richard K (Janet M) mgr 137 Cabot h at Danvers
Pofcher Abel N (Jennie) tester GECo h 18 Grant
—Alvin J bkkpr Boston r 18 Grant
—Florence F clk Cambridge h 39 Front
Pohas Harry J (Jane O) slsman Salem h 32 Longview dr
Pohju Virginia A Mrs h 324 Cabot
Poirier Adrian R (Elinor L) letter carrier BPO h 3 Putnam
—Alex V emp 211 Rantoul h at Ipswich
—Ida R wid Alexander E nurse's aide 30 Ocean h 32 do
—Joseph H (Alice B) bdg contr 9 Roy av h do
—Linda C r 32 Ocean
—Ludger A (Ruth H) h 77 Hale
—Robert A (Jean J) carp h 248 Rantoul
—Ruth H Mrs bkkpr Salem r 77 Hale
Poitras Ferdinand E carp r 245 Cabot
—Marilyn V tchr 30 Conant h at Salem
Pojda Stanley F (Mignon C) rem to Texas
Poland Willard S (Agnes L) automotive elec Salem h 34 Whitney av
Polanski Fnnie wid Samuel h 8 School
Polansky Isaac (Lillian E) elec 140 Elliott h 42 Railroad av
—Philip h 80 Cabot
—Robert M (Mitzi M) diemkr Lynn h 36 Lothrop
Polinski Peter A (Shirley M) shipping clk Peabody h 3 Doane av

LEE HERSEY OIL CO.
Headquarters For WALTHAM Heating & Cooling
114 ELLIOTT ST. BEVERLY, MASS.
TEL. WA 2-1464 - NIGHT TEL. WA 2-6705

BEVERLY EVENING TIMES
Serving the Merchants of Beverly and the North Shore Since 1893

Pollard Arthur S mach Salem r 657 Hale BF
—Ernest (Elizabeth) h 657 Hale BF
—Ned C h (14) 45 Balch
—Olive B priv sec Waltham r 657 Hale BF
Pollock Ernest B (Norma B) mgr 58 Rantoul h 28 Columbus av
—James (Barbara) in USAF r 15 Fairview av
—Kenneth F (Hazel C) rte slsman 14 King ter h 23½ Bow
Polo Frank W (Mary L) elec Swampscott h 28 Wedgemere rd
Polonsky Asa L (Louise) cleaner Lynn h 19 Mill
Polyson James (Dorothy M) leatherwkr Peabody h 390 Cabot
Pomeroy Mary Ellen office sec Boston r 14 Courtney dr
Pomfret James M (Lilly K) toolmkr USMC h 8 Gary av
—John F (Marion L) rem to Salem
—John T h 186 Bridge
—Lilly K Mrs med sec BHosp r 8 Gary av
—Phyllis A married William Cram
Pompei Gaetano (Mary D) leatherwkr Peabody h 260 Rantoul
Pompey Joseph H (Alma Y) policeman BPD h 1 Richards rd
Pomroy Carl (Joanne E) chemical opr Salem h 42 Bridge
Pond Flora B wid Clarence S died Oct 11 1960 age 88
Ponzini Richard R (Constance P) eng Waltham h 13 Oberlin rd
Poole Arthur E (Elsie M) mach opr USMC h 22 Dearborn av
—Dorothy emp Bomac r 33 Mason
—Judith A Mrs teller Beverly Trust Co r rear 28 Hale
—Ronald A gas sta atdt 131 Brimbal av r 27 Whitney av
—Stanley G (Phyllis M) patternmkr Allison h 27 Whitney av
—Waldo E r 3 Lenox
—William F (Nellie M) toolmkr USMC h 17 Dearborn av
—William H (Elizabeth S) h 3 Cove av
—William P Jr (Judith A) auto bodyman Hamilton h rear 28 Hale

McQUEENY'S ELECTRICAL CONTRACTORS
Tel. WA 2-0674 ELLIS SQUARE, BEVERLY, MASS.

Pooler Paul (Elsa) slsman Salem h Shaw's la
Poor Gloria E priv sec CBS h 134 Lothrop
—Justin W Jr (Irene) rem to Wenham
—Raymond J (Joyce A) mgr Hamilton h 21 Broadway
Pope Chester C (Jeanne G) h 80 Lothrop
—Gardner F (Anne Marie) shovel opr Brockton h 742 Hale BF
—James A (Dorothea M) sls eng Providence R I h 40 Amherst rd
—Kathleen A rem to Danvers
—Leonard (Rita H) h 53 Kelleher rd
—Nicholas (Jacqueline) rem to Danvers
—Ruth G wid Ruel P h 81 Lothrop
—Sylvia M rem to Danvers
Popkin Anna wid Samuel h 165 Dodge
Poppey Marjorie E Mrs matron 191 Cabot r 29 Charnock
—Udo A (Marjorie E) emp housing dept BHosp h 29 Charnock
Porcaro Alfred (Florence L) rem to Winthrop
Porreca Louis H (Marcela) sls Boston h 146 New Balch
—Marcella Mrs slswoman 50 Dodge r 146 New Balch
Portelance Joseph E (Lorraine A) neon tube bender Salem h 36 Sunset dr
Porter Alma tchr 376 Hale PC r 28 Lothrop
—Bertha wid Eustace r 106 Bridge
—C Burnham mgr 56 West BF h 840 Hale BF
—Edward (Roberta H) painter r 13 Glidden
—Ethel L housekpr r 44 Pickman
—Farm (Harold P Doane Jr) ice cream 106 Bridge
—Fidelia L wid Wayne W died Dec 23 1960 age 72
—Francis J Jr (Dorothy A) eng GECo h 60 Lake Shore av
—Florence B h 7 Home
—Gladys C F clk Salem h 8½ Vine BF
—Isabelle De C landscape archt 840 Hale BF h do
—John W (Lurana M) eng GECo h 63 County Way
—Judith A (Keith) bkkpr Beverly Nat Bank 240 Cabot h at Manchester
—L Ross Jr pres-treas Leslie R Porter Co Inc 126 Park h at Ipswich
—Leslie R Co Inc Leslie R Porter Jr pres-treas contrs 126 Park
—Margaret D wid Charles A died Mar 26 1961 age 88
—Olin V (Alma C) (The Porter's Antiques) 42 Washington h do

TIMKEN
Silent Automatic
BOOMA - BREED, INC.
OVER 25 YEARS
OF DEPENDABLE SERVICE
TIMKEN Rotary Burners
FUEL OILS
Safe-Comfortable
OIL HEAT
LY 2-1580, PI 4-4211 or Enterprise 5728 No Charge

Porter
—Richard W (Dorothy A) rem to New Hampshire
—Robert E sewing machs 291 Cabot h at S Hamilton
—Robert H Mrs bkkpr 54 Dodge r 13 Glidden
—Sidney A (Merle H) gardener Danvers h 22 Swan
—Winthrop P (Ethel L) (Beverly Rest Home) 32 Broadway h at Middleton

Porter's Antiques The (Olin V Porter) 42 Washington

Porterfield John (Mary) h 1 Watch Hill

Portors Elizabeth A senior clk Salem r 3 Fairview av
—Frank E (Florence I) head of photostat dept Salem h 3 Fairview av

Post Eric C (Jeannette M) watchman USMC h 319 Elliott
—George H (Clara) maintman USMC h 5 Hoover av
—James W (Edna B) gardener 579 Cabot h 506 Elliott
—Machinery Company Div of Reid Bros Co Inc Walter P Fergnani pres Thomas J Toomey treas mfrs 140 Elliott
—Madeline B real est agt 719 Hale BF h 115 Valley BF
—Office Diner (Eugene M DuBois) 188 Rantoul
—Philip G (Carol A) molder USMC h 596 Cabot

Pothier Carl J carp h 36 Walcott rd
—M Gladys r 36 Walcott rd
—Mary A wid James H r 36 Walcott rd

Potter Edward B (G Louise) elec supv Cambridge h 920 Hale BF
—Ernest W r 15 Hayes av
—Fred I (Antonia M) supv SEPInc h 65 Kernwood av
—George O (Margaret A) h 80 Conant
—Hillard M (Elsie M) h 10 Goldsmith av
—James H (Mavis C) ins adjuster Boston h 11 Old Farm rd
—Lawrence M clk Boston r 10 Goldsmith av
—Ralph W (Edith D) elec eng USMC h 178 Dodge
—Richard M mach USMC r 10 Goldsmith av
—Vernon M (Ella A) elec eng M-EECo h 33 Arlington av

Poulen Jacques (Virginia W) chef Georgetown h 19 Sturtevant
—Virginia W Mrs dir food service BHosp r 19 Sturtevant

BOYD ROBERTS WALTER S. FLINT Insurance Agency, Inc.
Real Estate-Rentals BOYD ROBERTS, Pres.-Treas.
170 CABOT ST. Tel. WA 2-0786 Res.-45 NEPTUNE ST. Tel. WA 2-2511

Poulin Barbara J Mrs tchr 502 Cabot r 22 Lindsay av
—Lionel J (Barbara J) tchr Boxford h 22 Lindsay av
Pousland Charles F (Gertrude M) guard USMC h 19 River
—George W (Bertha C) h 18 School
Powell Beulah E Mrs emp Keith Merrill r Paine av PC
—Joseph R (Margaret C) slsman h 28 Raymond av
—Robert B (Beulah E) supt emp Keith Merrill h Paine av PC
Power Marie S wid Edward W h 10 Ropes
—Mary emp 67 West BF r do
—Pierce P Jr (Mildred L) foreman Salem h 3 Blake
—Thomas F clk Boston r 10 Ropes
Powers Anna H Mrs clk USMC h 23 Simon
—Charles N (Elinor M) v pres and treas Newburyport h 7 Powers
—Emma F wid Thomas mach opr SEPInc h 5 Phillips
—Frances E tchr 12 Pickett r 17 Atlantic av
—Frank C (Ruth M) eng Boston h 313 Hale
—George E (Grace M) clk USMC h 5 Judson
—Guest Home (Russell L Powers) 515 Cabot
—James F (Anna L) mach USMC h 15 Ocean
—John F (Helene G) firefighter BFD h 8 Jasper
—John J (Lina B) printer USMC and firefighter BFD h 6 Harris
—Lawrence W slsman Brockton r 119 Bridge
—Louise A wid William r 23 Simon
—Martha M wid John J r 78 Lothrop
—Mary E wid John J housewkr h 7 Bennett
—Mary L wid John J h 7 Doane av
—Mary M Mrs h 119 Bridge
—Maureen E married Richard Bronda
—Milton L (Marguerite) mech eng Lawrence h 99 Herrick
—Norman L (Eva F) color matcher Danvers h 12 Rowell av
—Raymond H (Helen C) prod controlwkr GECo h 17 Foster dr

CAMPBELL FUNERAL SERVICE
65 CABOT STREET
Telephone Beverly WA 2-1113
CHARLES E. CAMPBELL FRANK T. CAMPBELL

BEVERLY EVENING TIMES
Serving the Merchants of Beverly and the North Shore Since 1893

Powers
—Raymond J (Catherine T) painter Peabody h 3 Hale Park av
—Raymond P (Theresa) locksmith Salem h 55 Hale
—Richard J (Joan M) slsman h 18 Temi rd
—Robert trk driver Salem r 9 Park
—Roger W clk BPO r 433 Elliott
—Russell L (Charlotte) (Powers Guest Home) 515 Cabot h do
—Steven J draftsman Wakefield r 119 Bridge
—Thomas R (Frances E) firefighter BFD h 17 Atlantic av
—Virginia A Mrs clk 299 Cabot r 21 Atlantic av
—Walter R (Leone R) trainman B&M h 5 County Way
—Warren F (Virginia A) lacquers Danvers h 21 Atlantic av
—William E (Josephine T) line assigner Salem h 433 Elliott
Praderio Angelo h 22 Railroad av
—Mary r 22 Railroad av
Pranikoff Joseph (Jennie) h 31 Central
Praria Guy B (Helen T) electronic eng CBS h 34 Millbrook rd ext
Prate John (Rose) shoewkr 221 Rantoul h 21 Mill
Pratt Albertina housekpr r 12 Liberty
—Alice wid Walter D r 9 Bancroft av
—Oliver G (Norma L) slsman Boston h 8 Priscilla rd
—Robert J (Bette C) mgr Danvers h 249 E Lothrop
Preble Gertrude L wid Edward C rem to Franklin
Predka Joseph T (Katherine B) leatherwkr Peabody h 3 Jacobs av
Pregent Thomas A (Doris J) dept mgr GECo h 15 Oakhurst rd
Prendergast John R (Shirley E) mach GECo h 38 County Way
Prendible Anne B Mrs mgr 5 Broadway r 6 Munroe
—John (Ann F) leatherwkr Peabody r 6 Munroe

MORGAN & DOUGLAS
—REALTORS—
BEVERLY SAVINGS BANK Bldg. Tel. WA 2-0885

Prescott Arthur W (Jeanette S) lastmkr Saugus h 68 Bridge
—George H (Avis M) sheetmetalwkr USMC h 1 Columbus av
—Gilbert A (Elizabeth N) elec eng Danvers h 72 Winthrop av
—Gilbert A Jr (Marcia L) supv Newbury h 16 Atlantic av
Presson William (Eleanor S) librarian Cambridge h 14 High BF
Prest Isabella L r 227 Greenwood av BF
—John E (Marjorie A K) night supt GECo h 227 Greenwood av BF
—William H (Frances B) chemist Salem h 5 Story av
Preston Abbie F wid Charles A r 8 Dodge
—Abbott M (Mary G) rem to Wenham
—Alan C (Janet K) elec eng Amerac Inc h 36 Ober
—Albert E (Jane E) h 1 Judson
—Alfred A (Mavis M) prod mgr GECo h 72 Sohier rd
—Arthur A h 26 County Way
—Arthur A Mrs (Maud) died Nov 6 1960 age 74
—Elizabeth E r 8 Dodge
—Ethel L h 20 Essex
—Faith tchr Puerto Rico r 19 Wallis
—Frank I h 809 Hale BF
—George G student r 66 Baker av
—Hiram W (Helen C) expediter USMC h 30 Mason
—Isabelle D wid Howard L r 3 Lenox
—Lewis C acct USMC h 8 Dodge
—Mabel G wid Willard B tchr Wenham h 66 Baker av
—Richard A (Hilda M) tchr BHS h 45 Corning
—Rodney W (Mary E) mach USMC h 21 Puritan rd
—William M (Ruth S) traffic insp Lynn h 10 Lake Shore av
Presutti Dominick r Livingstone av
—Peter A (Helen S) elec 140 Elliott h Livingstone av
—Robert F (Sandra M) mach Peabody h 24 Heather
Pretola Gaetano (Madeline E) landscape gardener h 41 Matthies
—Vincent (Florence L) bank examiner Boston h 38 Jordan
Prevost Irene M wid Ernest N died May 3 1960 age 54
Price Bertha wid Louis N died Aug 14 1960 age 85
—Nellie L wid Charles A h 26 Stone
—Ruth C r 26 Stone
—William H (Hilma G) payroll clk Boston h 14 Lovett

TED C. SIHPOL
REAL ESTATE AND INSURANCE
YOUR FRIENDLY BROKER
221 CABOT ST. TEL. WA 2-1206 BEVERLY

PRICE & LEE CO THE publishers city directories guides and maps 270 Orange New Haven Conn tel MAin 4-3118—See opp Title Page

Prichard Marion M wid Charles R h 34 Atlantic av
—William W treas Beverly School for the Deaf 6 Echo av h at Swampscott
—William W Mrs clk of corp Beverly School for the Deaf 6 Echo av h at Swampscott
Pride Louise O wid Edwin L rem to Winchester
Pride's Farms Service Center (John F Drinkwater) 642 Hale PC
Primmer George M (Martha M) mach 140 Elliott h 11 Simon
—Jeannette F Mrs utility opr SEPInc h 12 Charnock
—John P (Jean S) foundrywkr USMC h 19 Country dr
—John P h 18 Ropes
—Wesley E (Blanche M) shipper Roxbury h 15 Bow
Prince Dorothy L h 191 Hale
—Douglas H (Cecile E) leatherwkr Peabody h 20 Rantoul
—Hilda Mrs draftsman USMC r 323 Elliott
—Raymond W (Dorothy M) h 20 Rantoul
—Richard D (Hilda E) leatherwkr Peabody r 323 Elliott
—Ronald D (Jackie) rem to California
—S Hardy (Priscilla) mach tech Lexington h 22 Oceanside dr
Prioli Robert A (Roseann) eng GECo h 9 Colonial rd
Prisby Edward W (Edith M) mach USMC h 61 Winthrop av
Privitero Mary L Mrs r 68 Essex
Proctor Charles E (Florence H) pet shop Salem h 90 Preston pl BF
—Florence H Mrs bkkpr Boston r 90 Preston pl BF
—George N (Dorothy M) broker Boston h 91 West BF
—James E (Hazel G) (Chandler Milk Co) 141 Balch h 8 Princeton av
Proctor Robert corp lwyr Boston h Juniper BF
Prokop John J (Helen I) air traffic controller Boston h 38 E Corning

Proulx Edward C (Viola M) insp USMC h 20 Mason
—Frank h 14 Bartlett
—Frank L (Dorothy M) custodian BHS h 16 Bartlett
—Frederick E Jr (Louise G) repairman Boston h 7 Locust
—Liane A wid Frederick E h 2 Lovett
—Reginald E optician 7 Thorndike h at Manchester
—Wilfred E (Eva J) auto mech Salem h 77 Kernwood av
Prussman Henry A (Marion C) h 9 Park View av
Przypek Arthur K (Eleanor L) (Art's Meat Mart) 166 Cabot h 10 Conway
Psuik Henry M (Marie M) supv Peabody h 132 Conant
Pszenny Emil S (Eleanor E) colorman 95 Rantoul h 13 Phillips
—John F (Mary) maintman Salem h 2 Silver ct
—Victor H (Helen B) office mgr Peabody h 19 Victor av
—William J (Helen V) leather foreman Salem h 69 Kernwood av
Public Library—see Libraries—Classified Directory
Publicover Ethel M office sec Salem r 59 Butman
—Florence B D wid Willard B r 40 Haskell BF
—Helen E bkkpr Boston h 582 Hale PC
—Isabell C wid David I h 59 Butman
Puffer Winthrop M (Alice W) archt Boston h Bay View av
Purcell Charles J (Doreen M) civil eng Boston h 51 Brimbal av
Purdy Bernard C (Mabelle W) insp USMC h 8 Charles
—Bernard M (Alice L) shipper USMC h 110 Colon
Purinton Ellis M (Eva B) mgr Boston h 7 Clark av
—Ellis M Jr (Shirley) teller Boston h 39 Thorndike
—Eva B Mrs tchr 164 Hale r 7 Clark av
—Marion wid James h 44 Baker av
Pursell Robert T (Ruth M) eng Boston h 19 Budleigh av
Pushee William F (Mina E) supv Boston h 6 Gregg
PUTNAM CALVIN LUMBER CO — lumber — building materials — drainpipe — paints — millwork — 128 Danvers tels SP 4-5600 & SP 4-5601—See p 48
—George E Jr (Elizabeth St G) banker Boston h Valley BF

BEVERLY EVENING TIMES
Serving the Merchants of Beverly and the North Shore Since 1893

Putur Nies & Mitchell Inc Theodore M Putur pres John H Nies Jr treas Harry D Mitchell Jr clk of corp fuel oil 38 Enon
—Stanley J (Evelyn M) elec Boston h 34 Foster dr
—Theodore M pres Putur Nies & Mitchell Inc 38 Enon h at Ipswich
—Zygmont T (Theresa J) mach SEPInc h 14 Shortell av
Pyburn Harold W R (Thelma J) emp research dept CBS h 1 Nelwood ter
—Joseph R (Phyllis F) rem to Danvers
—Richard T (Barbara A) rem to Peabody
Pyne Estelle D wid Walter P h 78 Elliott
—Margaret B h 78 Elliott

QUALANTONA JOSEPH J (Anna C) mach USMC h 20 Lexington dr
Quality Cleansers & Dyers Inc Samuel Weinberg pres-treas 202 Rantoul
QUALITY PRESS OF BEVERLY INC THE M Max Hopkins pres Martin M Hopkins Jr treas—letter press and offset—commercial printing—wedding invitations 25 School tel WA 2-0700—See foot lines
—Shoe Repairing (Frank Sconzani) 321 Cabot
Quaranta Salvatore (Antoinette M) fire eng Salem h 38 Federal
Quattrochi Joseph A (Mary) prod supt Ipswich h 2 Richards rd
Queen Alexander (Elizabeth) h 20 James
—Apartments 45 Stone
Queenan George A Jr (Marcelle C) mach GECo h 81 Baker av
Quigley Bernetta J wid Frank H r 25 Wallis
—Dennis F (Ellen C) mdse broker 9 Cross h do
—John A (Jeannette E) mach assembler USMC h 137 New Balch
—Louise M wid John H h 31 Broadway
—William A (Mary A) clk USMC h 11 Glidden
Quiles Juan A (Maria L) in U S Army h 42 Laurel
Quill Catherine wid Daniel h 23 Washington
—Daniel M (Grace B) ins adjuster Boston h 13 Story av
—Helen M executive dir Beverly Chapter American Red Cross 19 Broadway h at Wenham
—John B (Alma M) firefighter BFD h 452 Essex
Quimby Mary T Mrs cleaner 1 Monument sq h 24 Abbott
—Willis F Jr (Madeline H) clk B&M h 5 Gray rd

Quinlan David I (Calista P) chemist Salem h 152 Colon
—David J (Virginia F) administration officer Salem h 569 Cabot
—John Rt Rev pastor St Margaret's R C Church 670 Hale BF h 672 do
Quinn David A (Ruth E) position classifier Boston h 16 Woodland av
—Frank P clk 87 Elliott r 760 Hale BF
—Geraldine S tchr 137 Bridge h at Marblehead
—John E (Lorraine M) optometrist Salem h 9 Pierson
—John H h 5 Kernwood Heights
—John J (Kathleen A) (John J Quinn & Co) 87 Elliott h 760 Hale BF
—John J & Co (John J Quinn) household appliances 87 Elliott
—Joseph H (Elizabeth C) slsman h 10 Williams
—Peter J (Margaret A) foreman city h 35 High BF
—Peter J Jr student r 35 High BF
—Ruth E Mrs tchr 66 Haskell BF r 16 Woodland av
Quint Stewart A (M Jane) adv and mailing mgr CBS h 154 Hale
Quirk Minnie F wid Eugene F h 16 Budleigh av

R C M TRANSPORTATION CO (Salvatore A Modugno) 5 Coolidge av
Racine Herman J died Jan 18 1961 age 84
—Lillian C clk Boston h off 45 West BF
Rackliffe Brian r 135 New Balch
—Charles A (Mildred B) (North Shore Novelty Co) 16 Porter ter h do
—George E r 16 Porter ter
—Priscilla G Mrs dental hygienist (2d fl) 1 West BF r 135 New Balch
—Wendell I (Priscilla) mgr 1 West BF h 135 New Balch
Racow Harold L (Edna F) pharmacist Marblehead h 167 E Lothrop
Raczkowski Frank (Rose B) letter carrier BPO h 13 Ellsworth av
—Jane L priv sec SEPInc r 15 Ellsworth av
—Julia wid John h 15 Ellsworth av
Radcliffe Nelson A (Margaret M) h 28 Essex
Radiant Beauty Shop (Mrs Theresa Shaima) 69 Enon
Rae James R Jr (Ann P) atdt Boston h 15 Columbus av
Rafeal George (Derna M) measurer Salem h 5 Porter
Raffa Anna C office sec SEPInc r 39 Pond
—Domenic (Anna T) h 39 Pond
—Joanna hairdresser Boston r 39 Pond
Raffenello Amelia A Mrs h 26 Home

Rafferty Evelyn L r 3 Ober
Rafter Judith A tchr 45 Rantoul h at Swampscott
Rafuse Percy (Mary) taxi driver 10 Park h rear 142 Park
Raider Otto W (Ann E) r 21 Lyman
Rainville Charles W Jr (Marie) h 65 Dane
—Leah M student r 65 Dane
—Robert E (Gayle E) asst office mgr 114 Elliott h 60 Bridge
Ralph Nathalie F nurse BHosp Herrick c Heather r do
—Ruth tchr 3 Essex h at Lynn
Ralph's Beauty Salon (Ralph J Napolitano) 9 Endicott
—Variety (Ralph A Parisella) 81 Bridge
Ralston Ronald C (Helen) pilot Boston h 7 Pine rd
Ramsdell David W (Patricia) window washer Brookline h 14 Pleasant
—Edward J (Dorothy M) h 15 Cliff
—Helen J Mrs emp Bomac r 11 Munroe
—Leonard helper USMC h 395 Cabot
—Marilyn J married John J Crowley
—Miles (E Irene) maintman Lynn h 6 Salem rd N
—Ralph M (Beryl E) prod clk GECo h 13 Foster dr
—Raymond E (Ruth I) driver 80 Colon h at Essex
—Raymond L (Grace I) gardener Manchester h 1 Arthur st ct
—Roy M r 47 Bridge
—Walter T (Helen J) mach USMC h 11 Munroe
—William S (Margaret M) watchman Danvers h 47 Bridge
Rand Edward W in U S Air Force r 19 Corning
—Natalie T Mrs clk 54 Dodge r 9 Gary av
—Norman W (Natalie T) h 9 Gary av
—Ruth P tchr 137 Bridge h at Topsfield
Randall Cora L wid Elisha M r 17 Clifton av
—Daniel F (Bessie I) embosser Peabody h 5 Clifford av
—Elisha M died Jan 6 1961 age 90
—Lena E wid Thomas A r 25½ Atlantic av
Randell David W (Rita L) eng GECo h 19 Andover rd
Randle Ellen H wid Harold h 9 Parramatta rd
—Joan asst dir nurses Boston r 9 Parramatta rd
Ranier Bertha F wid Ernest V h 6A Winthrop av
—Myrtle M stitcher 325 Rantoul r 6A Winthrop av
Ranieri Leonilda M wid Louis L h 17 Bow
Rankin Allan R (Ada M) h 13 Bertram
—Austin M h 51 Hale
Ransden Alberto M (Mildred P) elec maint supv Salem h 48 Amherst rd
Ranson Harold A (Anna) tchr Woburn h 21 Central
Rantoul Cafe Inc Mrs Margaret Mirandi pres Michael Pisani Jr treas rest 116 Rantoul
—Cash Market (John Terzakis) meat 298 Rantoul

BOYD ROBERTS WALTER S. FLINT Insurance Agency, Inc.
Real Estate-Rentals BOYD ROBERTS, Pres.-Treas.
170 CABOT ST. Tel. WA 2-0786 Res. 45 NEPTUNE ST. Tel. WA 2-2511

RANTOUL CREDIT UNION W Wallace Burgess treas—savings accounts and automobile loans 401 Rantoul business office 37 Roundy tel WA 2-3441—See p 59
—Hardware (Max Weinberg) 311 Rantoul
—Harriet C h 67 West BF
—Pharmacy (Anthony S Toglieri) 293 Rantoul
Rantz Barney (Dorothy E) (Roma Gardner) 404 Cabot h 7 Morgan rd
Rapisarda Antonio (Jessie) foreman USMC h 18 Kernwood Heights
—Frank r 230 Rantoul
—Gaetano (Filomena) h 230 Rantoul
—Thomas G (Carolyn) mech eng GECo h 142 Hale
Rasche Robert L Rev (Mary M) pastor Second Congregational Church h 68 Conant
—Robert W (Margaret) rem to Salem
Rasp Cynthia tchr 12 Pickett h at Marblehead
Rathbun Fredrick G (Carol A) slsman Salem h 17 Newbury
—Philip K (Kathleen M) firefighter BFD h 5 Virginia av
Rathe Gerard J (Geraldine) emp S-BWSB h 20 Bennett
—Joseph G (Geraldine) h 18 Wellman
Rattigan John E (Barbara E) eng Danvers h 13 Pine rd
Rausa Benedetto wid Genoiffa h 58 Federal
Rawding John E (Arlene V) slitter Chelsea h 22 Windsor rd
Rawls Huston (Francise) pres Boston h Beaver Pond rd
—William H geologist Salt Lake City Utah r Beaver Pond rd
Rawson Patricia A Mrs atdt Danvers r 14 Bennett
—Raymond (Patricia A) painter r 14 Bennett
—Richard F (Carolyn L) eng Danvers h 47 Livingstone av

CAMPBELL FUNERAL SERVICE
65 CABOT STREET
Telephone Beverly WA 2-1113
CHARLES E. CAMPBELL FRANK T. CAMPBELL

BEVERLY EVENING TIMES
Serving the Merchants of Beverly and the North Shore Since 1893

Ray Effie C wid Wallace E h 23 Federal
—I Hilma wid Earle A nurse 38 Glidden h do
—Leslie S Jr (Marcia C) ins 131 Dodge h 20 Sargent
—Linda student r 145 McKay
—Louise K wid Leo A h 39 Bridge
—Walter K (Verna L) slsman Salem h 145 McKay
Raymond C E & Son (Wallace A Raymond) painters 11 Auburn rd shop 14½ Roundy
—Carleton W h 11 Giles av
—Clinton R (Marion P) (Raymond Farm) 120 New Balch h do
—Dora C wid Frederick A h 15 Devon av
—Edith M wid Lloyd M h (21) 45 Balch
—Farm (Clinton R Raymond) 120 New Balch
—Harold D researchwkr USMC r 11 Giles av
—John M (Barbara L) management consultant SEPInc h 13 Andover rd
—John W Jr (Helen L) eng Boston h 15 Princeton av
—Lydia tchr 137 Bridge h at Essex
—Paul L (Eunice G) chemical eng Cambridge h 9 Princeton av
—Raphael B r 15 Guild rd
—Robert F (Marilyn E) electronicwkr Salem h 339 Cabot
—Wallace A (Edith O) (C E Raymond & Son) 11 Auburn rd h do
—Wayne W (Judith P) tchr 3 Essex h 79 Standley
—Wilbur B (Victoria O) foreman Peabody r 16 Lowell
—Willis H (Elizabeth R) custodian 211 Cabot h 50 Essex
Rea Anthony (Madeline) foreman 20 Oak BF h 25 High BF
—Mario J (Dorothy M) constr foreman 20 Oak BF h 26 Sunnyvale
Reade Arthur V (Patricia R) IBM supv Boston h 16 Windsor rd
Reagan Etna student r 131 Hart BF
—Louise T Mrs priv sec Lynn r 14 Cornell rd
—Wendell S (Louise T) dry cleaner Lynn h 14 Cornell rd

For any form of Insurance call

FORNESS & MORGAN, INC.

BEVERLY SAVINGS BANK Bldg. Tel. WA 2-0885

FUEL OIL
COAL . . . COKE
OIL HEATING EQUIPMENT
Tel. WA 2-7111 OR PI 4-5500
PICKERING
SINCE 1838

Reardon Cornelius F (Elizabeth) h 7 Edwards
—John W (Marion P) slsman h 66 Amherst rd
—Miles (Geraldine P) mach SEPInc h 315 Essex
—Rita P wid Thomas J r 36½ West BF
—William emp city r 7 Edwards
Recina Mary C Mrs h 17 Edwards
Red's Taxi Service Inc Joseph W Risoldi pres 4 Essex
Redmond Daniel B (Madeline J) mgr 274 Cabot h 74 Baker av
—John J (Rosemary A) rem to Maine
Reece Richard A (Janice) emp USMC h 25 Judson
Reed Arthur D (Sadie M) foreman Peabody h 34 Woodland av
—Arthur D Jr student r 34 Woodland av
—Charles F r 245 Cabot
—Evelyn B wid Lewis W senior clk typist (28) 191 Cabot h 15 Thorndike
—Harold W (Grace E) gardener h 284 Essex
—Harriet I wid Thomas M rem to Conn
—James A (Judith A) draftsman and tech GECo h 144 Hale
—James H (Gladys S) claim adjuster Boston h Montserrat rd
—Joseph S h 4 Vestry ter
—Keith W (Priscilla M) photographer Springfield h 17 Beckford
—Ralph O (Charlotte S) h 2 Newbury
Reever John S student r 119 Dodge
—Karl D (Martha S) patternmkr USMC h 119 Dodge
—Martha F Mrs tchr Wenham r 119 Dodge
Reeves Richard (Mary A) carp Hamilton h 2 Roosevelt av
Regan Barbara A tester CBS r 67 Park
—Edmond J (Barbara H) electronic eng W Newton h 3 East
—Elizabeth E tchr 45 Rantoul h at Peabody
—Francis J in U S Air Force r 67 Park
—Frank M (Dorothy M) leatherwkr Salem h 12 Bow
—Helen E Mrs assembler 14½ Roundy r 67 Park
—James H (Helen E) h 67 Park
Rehlander Richard N (Donna J) tech illustrator Cambridge h 1 Larcom av

Reid Alice Mrs sec MHInc h 30 Thorndike
—Alton H (Irene V) toolmkr Ipswich h 466 Cabot
—Bros Co Inc Walter W Perkins pres Walter P Fergnani executive v pres John Reid v pres Thomas J Toomey treas mach mfrs 140 Elliott
—David 3d (Phyllis M) (Dave & Pop's Service Station) 295 Cabot h 22 Chipman rd
—Gordon D student r 3 E Corning
—Gordon W (Betty C) rem to NY
—Isabella wid John F died Dec 7 1960 age 91
—John F (Margaret C) emp Daniel E Huger r rear 2 Boyles
—John U (M Sadie) v pres Reid Bros Co Inc 140 Elliott h 9 Sargent
—Margaret C Mrs emp Daniel E Huger r rear 2 Boyles
—Mary E Mrs bkkpr 44 Dodge h at Danvers
—Robert B (Mildred A) eng SEPInc h 144 Colon
—Robert L (Frances J) slsman NY h 27 Andover rd
—William N D (Arlene E) cashier B&M h 3 E Corning

Reigeluth John B (Olga M) lwyr Boston h 82 West BF

Reilly C Frederick (Helen A) sls mgr 361 Rantoul h 6 Colonial rd
—Caroline G wid Harold J cafeteriawkr BHS h 10 Pierson
—Edward S (Louise F) insp Salem h 118 Lothrop
—Harold J (Marie F) dispatcher 428 Rantoul h 437 Elliott
—John J (Elizabeth S) mech eng Lynn h 331 Dodge
—John S (Mrgaret T) tech specialist Cambridge h 44 Hale
—Joseph T (Marilyn S) dept mgr GECo h 17 Butterworth rd
—Margaret T supv of penmanship Beverly School Dept 3 Essex h at Danvers
—Mary E bkkpr 133 Rantoul r 45 West BF
—William L (Mary L) firefighter BFD h 25½ Lovett

Rein Inez R Mrs slswoman Peabody r 5 Beckford
—John V (Inez R) photographer Boston h 5 Beckford

Reina Daniel L (Corinne A) mech CBS h 17 Mason
—Joseph (Antonetta) trk driver Boston h 22 W Dane

Reinhalter Edmund J (Mary Lou) rem to Hamilton

Remare Carlo M r 32 Broadway
—Conrad (Virginia L) policeman BPD h 3 Miller rd
—Nichol (Rita) sergt BPD h 35 Lexington dr
—Philip J (Kaythrine) clk USMC h 70 Chase
—Philip J Jr student r 70 Chase
—Rita Mrs emp 545 Cabot r 35 Lexington dr

BURSAW OIL CORPORATION
FUEL OIL and OIL HEATING EQUIPMENT
COLONIAL ROAD, SALEM Tel. PI 4-4200

Remis David pres-treas Lorraine's Inc 214 Cabot and pres-treas Remis Inc of Beverly 216 do h at Peabody
—Inc of Beverly David Remis pres-treas furniture 216 Cabot
—Malcolm D mgr 216 Cabot h at Peabody
Remon Bessie E wid Walter h 52 Front
—Elmer P (Mildred C) trk driver Salem h 12 Dodge
—Larry E constrwkr Topsfield r 12 Dodge
—Maude M wid Herbert E h 48 Pleasant
Renaud Roland (Louise) h 15 Fossa ter
Rengman August E (Emmy E) h 4 Kelleher rd
Renie Edward E (Vela A) trk driver Boston h 16 Charles
*Renkert George F (Flossie R) h Foster's Point
Renwick Frank J (Irene M) mach 140 Elliott h 389 Rantoul
—Margaret A priv sec Boston r 389 Rantoul
Renzi Antonio r 8 Victor av
Renzie Antoinette B Mrs clk 234 Cabot r 20 W Dane
—Richard T IBM opr Boston r 20 W Dane
—Silvio T (Antoinette B) lathe opr USMC h 20 W Dane
Reppard James student r 643 Hale PC
Resnick Barney (Anna G) mgr Salem h 32 Thorndike
—Herman A (Natalie G) slsman h 7 Wellesley rd
Resnik Paul (Erla Z) lwyr 143 Cabot h 4 Gordon rd
Restani Neil F (Constance L) tchr Somerville h 945 Hale BF
Reutter Sophie M Mrs assemblywkr Bomac h (6) 70 Corning
Revolti Mario J (Theresa) h 3 Galloupe av
Reynault Francis A (Mary P) X-ray tech Boston h 7 Vine BF
Reynolds Charles A (Doris E) rte slsman Danvers h 14 Laurel
—Charles O (Barbara L) sls foreman Salem h 23 Porter ter
—Ethel wid Kenneth h 510 Cabot
—Grace C wid Donald J waitress 231 Cabot h 14½ Bridge
—Hilda C wid Clarence L died June 3 1960 age 63

LEE HERSEY OIL CO.
Headquarters For WALTHAM Heating & Cooling
114 ELLIOTT ST. BEVERLY, MASS.
TEL. WA 2-1464 - NIGHT TEL. WA 2-6705

BEVERLY EVENING TIMES
Serving the Merchants of Beverly and the North Shore Since 1893

Reynolds
—Jean F wid Harrison G h 914 Hale BF
—John A (Kico) in U S Army r 563 Cabot
—John F (Florence M) handyman Danvers h 563 Cabot
—Philip M (Lea C) mgr 1 Oak BF h at Wenham
—Richard M (Charlotte F) used cars Everett h 27 Amherst rd
—Ruth E h 73 Dane

Rezny Elsie emp 865 Hale BF r do

Rezza Antonio (Vincenzina M) h Rezza rd BF
—Pasquale (Lucy M) rem to Hamilton
—Rocco (Minnie C) bulldozer opr 20 Oak BF h Rezza rd BF

Rheault Emile R (Violet M) (Mister Softee) 10 Russell h do

Rhoade Priscilla Mrs h (7) 102 Cabot

Rhoades Anna M Mrs h 28 Cabot
—Ralph L (Susie I) floorwkr SEPInc h 6 Rantoul
—Theodore E (Mary A) constrwkr Quincy h 14 Smithson dr
—Warren B leatherwkr Peabody h 6 Rantoul

Rhuda Harris E (Viola F) prod mgr Cambridge h 69A Grover
—Paul B in U S Air Force r 69 Grover
—Viola F Mrs r 69A Grover

Rhyno Stanley G (Doris A) gas sta atdt Salem h 20 Gardner

Rial Side Barber Shop (James Clemeno) 118½ Bridge
—Side Drug Store (Henry R Myers) 146 Bridge
—Side Service Station (Lawrence A Monies) 83 Bridge
—Side Shoe Repair (Joseph Clemeno) 118½ Bridge

Ricci Adam (Ricci's Express) 13 Roundy h do
—Albert J (Constance) treas Ricci's Market Inc 346 Rantoul h 11 Seward av
—Albert M mgr 13 Roundy r do
—Anthony M (Virginia R) clk 346 Rantoul h 44 Matthies
—Armand P (Kathleen) corp clk Ricci's Market Inc 346 Rantoul h at Essex

The Quality Press of Beverly, Inc.
COMMERCIAL PRINTING – LETTERPRESS & OFFSET
25 SCHOOL STREET Tel. WA 2-0700 BEVERLY, MASS.

McQUEENY'S ELECTRICAL CONTRACTORS
Tel. WA 2-0674 ELLIS SQUARE, BEVERLY, MASS

—Flora R M r 348 Rantoul
—Michael (Eleanor) pres Ricci's Market Inc 346 Rantoul h 348 do
Ricci's Express (Adam Ricci) trucking 13 Roundy
—Market Inc Michael Ricci pres Armand P Ricci corp clk Albert J Ricci treas 346-348 Rantoul
Ricciardi Agatino died Jan 15 1961 age 78
—Carmela wid Joseph r 40 W Dane
—Domenico (Jennie) h 40 Sohier rd
—Frank (Frank's Garage) 11 Elliott r 46 Pond
—Nancy wid Agatino h 46 Pond
—Peter barber Danvers r 46 Pond
—Violet clk 325 Cabot r 46 Pond
Rice Ann E Mrs h 12 Rantoul
—Blanche Mrs mach opr GECo r 19 Cedar
—Edna E wid George L r 207 Dodge
—Edward H (Edna B) h 9 County Way
—Eleanor emp 6 Echo av r do
—James R (Nancy A) promotional rep GECo h 25 Millbrook rd ext
—James R helper Salem r 12 Rantoul
—Lawrence F (Hannah R) shoewkr Andover h 25 River
—Lester F (Blanche) bus driver Salem h 19 Cedar
—M Robert h 17 Vestry
—Patricia A Mrs h 25 Bartlett
—Richard G (Leonice E) mgr 226 Cabot h 207 Dodge
—Robert B (Joan A) in U S Air Force r 207 Dodge
Rich Earl L (Dorothy M) foreman SEPInc h 60 Conant
—Gene S tchr 45 Rantoul h at Hamilton
—Herman S (Frances Z) army surplus Danvers h 55 Butman
—Margaret L wid William J h 135 Bridge
—William J (Lillian F) members of research staff USMC h 9 Herrick
—William J Jr mach USMC r 9 Herrick
—William W (Ruth) broker Boston h Greenwood av BF

Greenlaw Electric Co. 7½ and 9 WALLIS ST. Telephone WA 2-0336
MODERN ELECTRICAL APPLIANCES, HOUSE AND FACTORY LIGHTING, POWER and HEATING INSTALLATION
Our Years of Experience Guarantee You the Best of Service

TIMKEN Silent Automatic
BOOMA-BREED, INC.
OVER 25 YEARS OF DEPENDABLE SERVICE
TIMKEN Rotary Burners
FUEL OILS
OIL HEAT
LY 2-1580, PI 4-4211 or Enterprise 5728 No Charge

Richard Ann M tchr 502 Cabot h at Salem
—Conrad A (Albina G) oil piper GECo h 198 Hale
—Donald F (Judith A) electronic eng Bedford h 39 Parramatta rd
—Eugenie wid John r 48 Ashton
—Fidele J (Loretta M) mach Danvers h 46 Pleasant
—Raoul J (Margaret M) electronicwkr Salem h 91 Dodge
—Robert W (Margaret M) steamfitter Lawrence h 39 Whitney av
—Rosemarie A r 46 Pleasant
—Walter G student r 198 Hale

Richard's Marina Inc Anthony F Pizzello pres-treas marine equipment 11 Cabot

Richards Albert W (Mary V) purchasing agt SEP Inc h 22 Appleton av
—Bertha C h 3 Echo av
—Charles W (Doris T) factorywkr Danvers h 5 Hersey av
—Chester A (Virginia) mach opr Boston h 40½ Central
—Dean M (Claudette B) installer 309 Cabot h 27 Arthur
—Dorothy F wid Stephen M tel opr BHosp h 14 Lenox
—Ernest A (Adeline G) h 4 Pinewood av
—Frederick G r 18 Cabot
—Gordon M (Diana E) policeman BPD h 593 Essex
—Grace W wid Wallace nurse 35 Thorndike r do
—Harold B (Helen E) emp S-BWSB h 18 Blaine av
—Janet M Mrs leatherwkr Peabody r 14 Pearl
—Marie R housekpr r 10 Mason
—Nancy B bkkpr Beverly Trust Co r 14 Lenox
—Paul L (Myrtle A) chemical opr MHInc h 3 Lakeside av
—Susan M nurse BHosp r 22 Appleton av
—Walter J (Barbara J) laborer Lawrence h 9 Mill
—William A (Harriet E) sexton 4 Ocean h 22 Courtney dr
—William G (Jean E) electronic supv CBS h 27 Jordan
—William H (Beatrice E) gas sta atdt Peabody h 32 Dearborn av
—William H (Esther B) (Richards' Motor Sales) 46 Enon h do

Richards' Motor Sales (William H Richards) used cars 46 Enon

BOYD ROBERTS WALTER S. FLINT Insurance Agency, Inc.
Real Estate-Rentals BOYD ROBERTS, Pres.-Treas.
170 CABOT ST. Tel. WA 2-0786 Res. 45 NEPTUNE ST. Tel. WA 2-2511

Richardson Adelaide E wid Albert E h (18) 66 Herrick
—Alfred (Florence L) supt Boston h 79 Odell av
—Daniel P student r Thissell
—David G student r 117 Odell av
—Donald A (Mary J) eng CBS h 1 Museum rd
—Donald M (Marilyn J) factorywkr SEPInc h 7 Pinewood av
—Elsie R wid Joseph housekpr BHosp h 3 Henderson av
—Ernest P (Helen E) stock clk USMC h 4 Chapman
—Ernest S (Florence M) tech asst Salem h 17 New Balch
—Florence J G Mrs clk 242 Cabot r 40 Colon
—Frederick L W 3d student r Thissell
—Gordon T (Gertrude I) commission Public Works (28) 191 Cabot h 117 Odell av
—Helen W Mrs h Thissell PC
—Joseph Jr (Shirley E) asst mgr Stoneham h 61 Hale
—Joyce A clk Boston r 8 Scott
—Kenneth W (Ruth L) civil eng Salem h 8 Scott
—Margaret M wid Walter A h 10 Bennett
—Marilyn J Mrs nurse 7 Pinewood av r do
—Norman T mech USMC h 16 Washington
—Ralph F draftsman Boston r 11 Phillips
—Ray A wid Albert H housemother Medford h (38) 50 Broadway
—Robert E clk 276 Cabot r 4 Chapman
—Robert G (Christine M) pump opr Salem h 15 Giles av
—Thomas W student r Thissell
—Virginia J Mrs bkkpr-corp clk Sam Goldberg and Son Inc 428 Rantoul r 22 Hobart av
—Walter A (Irene F) clk 380 Cabot h 109 Hale
—Woodrow W (Theresa F) mach opr Amerac Inc h 31 Lothrop
Richwagen John P asst administrator BHosp h 95 Herrick

CAMPBELL FUNERAL SERVICE
65 CABOT STREET
Telephone Beverly WA 2-1113
CHARLES E. CAMPBELL FRANK T. CAMPBELL

BEVERLY EVENING TIMES
Serving the Merchants of Beverly and the North Shore Since 1893

Ricker Robert H (Barbara) fish cutter 28 Cabot h 37 Railroad
—Wesley P (Nancy L) (Dog Caterers) 503 Rantoul h 9 Pine rd
Ridgeway Francis E (Ruth M) rem to St Petersburg Fla
Ridgley Donald E (Frances L) elec eng GECo h 93 Kernwood av
Ridley Donald E printer Salem r 31 Stone
—Frances M paint sprayer Bomac r 31 Stone
—Ora M wid Carl C h 31 Stone
Rieker Charles J (Mary M) h 29 Prospect
Rigby Harold M R tech SEPInc h 20 Blaine av
—Kenneth B (Margaret D) dentist 550 Cabot h 11 Tyler rd
Riggs Alfred J r 19 River
—Doris L tchr 20 Eisenhower av h at Essex
—Otis M (May E) h 141 Essex
Rigon Lawrence junkwkr Salem h 50 Front
Riley David W (Dorothy M) in U S Air Force h 22 Sylvan rd
—Georgia N wid Matthew J h 98 Lovett
—Henry P Jr (Lorraine M) serviceman Peabody h 23 Kernwood Heights
—James H (Evelyn V) in U S Navy h 4 Rowell av
—Kenneth J (Virginia C) boilermkr Charlestown h 13 Bailey av
—Marie A clk Boston r 641 Hale BF
—Theresa F tchr 45 Rantoul h at Salem
—Virginia C Mrs bkkpr CBS r 13 Bailey av
Rimari Victor F (Louise A) clk USMC h 25 Story av
Rimington Elton H (Agnes L) optometrist (4) 221 Cabot h 188 Dodge
Rinaldi Angelo h 31 Chase
Rinaldo Antonio (Maria G) barber 438 Rantoul h 22 Judson
—Michelina prodwkr Salem r 22 Judson
Rines Oscar V (Ruth J) hosp atdt Danvers h 20 Orchard

MORGAN & DOUGLAS
—REALTORS—
BEVERLY SAVINGS BANK Bldg. Tel. WA 2-0885

Ring Leo V (Margaret L) letter carrier Salem h 27 Lexington dr
—William J Jr (Priscilla) acct Boston h 10 Wedgemere rd
RIORDAN DANIEL O (Marie N) (H Guy Lyman Co) 109 Colon tel WA 2-2450 h 29 Peabody av —See p 64
—Timothy J (Edna F) driver slsman Charlestown h 55 Amherst rd
Rioux Gladys E wid George J (Essex County Typewriter Co) 8 Elliott h do
Ripley Frank L (Dorothy) h 123 Dodge
—Pearl Mrs nurse's aide Danvers h 77½ Enon
Riquier Edgar F (Barbara T) in U S Army h 30 MacArthur rd
—Thomas T student r 30 MacArthur rd
Rising Marian H wid Harry A r 34 Dartmouth
Risley Edward H (Ada S) h Paine av PC
—Thomas S (Anne M) physician 1 Monument sq h Paine av PC
Risoldi Catherine married Robert Poaletta rem to Saugus
—Frank J (Rachel L) mach GECo h 12 Elizabeth av
—John J (Deborah H) capt BFD h 12 Ellsworth av
—Joseph W (Mary) pres Red's Taxi Service Inc 4 Essex h 8 Newbury
—Katherine wid Nazzaro h 6 Pleasant
—Nancy A clk 117 Elliott r 6 Pleasant
—Thomas A (Leona M) pipefitter Boston h 6 Pleasant
—Thomas A Jr student r 6 Pleasant
Ritchie Arleen N office sec USMC r 31 Herrick
—Austin F (Gertrude E) draftsman 12 Lothrop h 31 Herrick
—Elinor F office sec Danvers r 31 Herrick
—Elizabeth A r 23 McKinley av
—Juliette M Mrs head teller Beverly Trust Co r 11 Russell
—Katherine F h 23 McKinley av
—Nadine L Mrs r 7 High BF
—Thomas E died July 26 1960 age 93
—Thomas J (Alice) (North Shore Linoleum Co) 262A Cabot h 66 Essex
—Thomas J (Juliette M) grinder USMC h 11 Russell
—Walter R (Marie R) leatherwkr Salem h 4 Davis
Rittenburg Stephen M (Charlotte) mgr Peabody h 19 Temi rd

ERNEST & ERNEST B. WRIGHT
FUEL OILS - BURNER INSTALLATION and SERVICE
TEL. WA 2-0764 ICE CUBES TEL. WA 2-7730
OUR TRUCKS SERVE YOU DAILY - Office and Res. 24 Odell Ave., Beverly

TED C. SIHPOL
REAL ESTATE AND INSURANCE
YOUR FRIENDLY BROKER
221 CABOT ST. TEL. WA 2-1206 BEVERLY

Ritter Charles W (Hilda M) painter and bdg contr 8A Harris h do
—Frances A office sec 401 Rantoul r 8A Harris
Rivard Robert A (Irene C) rem to Salem
Rix Ralph T (Mary C) foreman Lawrence h 6 Summer
Rizzo Charles G (Grace M) h 408 Cabot
Roach John H elecwkr 102 Rantoul r 39 Story av
ROBB C S CO INC Cedric S Robb pres-treas general building contractors 25 Wilson tel WA 2-4673 —See p 51
—Cedric S (Dorothy A) pres-treas C S Robb Co Inc 25 Wilson h do
—Dorothy A Mrs sec C S Robb Co Inc 25 Wilson r do
—J Hampden (Elisabeth L) university marshall Cambridge h 15 Grove BF
—Walter Jr (Anne) h 810 Hale BF
Robbins Alvin (Minetta) mgr Chelsea h 5 Lawnbank rd
—Anne N wid Walter M h (2) 32 Railroad av
—Carroll L draftsman Salem r 37 Greene
—F Earl (Marian E) reporter Salem h 15 Eastern av
—Goldie A wid William rem to Lynn
—Harold A (Marguerite F) mach 140 Elliott r 187 Dodge
—Ivan C (Florence M) caretaker 914 Hale BF h 86 Hart BF
—J Gardner (Annette E) mach Peabody h 128 Bridge
—Jerome E student r 15 Eastern av
—Milton H (Dorothy N) mach USMC h 37 Greene
—Shirley M rem to Essex
Roberts Ann S tel opr Salem h 41 Grant
—Benjamin A (Mildred M) carp Salem h 19 Frankwood av
—Benjamin H Jr (Priscilla A) foundrywkr USMC h 8 Hillcrest av
—Bessie W wid Fred H r 78 Lothrop
—Besty B student r 45 Neptune
—Blanche E Mrs (Hi-Da-Way Greenhouse and Flower Shop) 49 Neptune r 45 do
ROBERTS BOYD (Blanche E) pres-treas Walter S Flint Insurance Agency Inc and real estate and rentals and notary public 170 Cabot tel WA 2-0786 and (Hi-Da-Way Greenhouse & Flower Shop) 49 Neptune h 45 do res tel WA 2-2511—See top lines

ROBERTS CADILLAC INC Robert Shufeldt prestreas authorized Cadillac dealers sales service and parts 711-717 Hale Beverly Farms tel WA 2-8800

—Carol W gas sta atdt 229 Hale r 6 Dearborn av

—Charles W rem to Peabody

—Chester M leatherwkr Peabody h 19 Mill

—Chester M Mrs (Geneva G) died Apr 28 1960 age 49

—Edson gardener r 43 Railroad av

—Edward C h 18 Enon

—Ellen B student r 45 Neptune

—Frances L Mrs h 19 Greene

—Francis J (Patricia A) carp h 70 Dodge

—Gage L (Ella S) rte slsman Marblehead h 14 Princeton av

—Horace W (Katherine B) h 94 Bisson

—Ivan W shipper Salem h 12 Goldsmith av

—Joseph W Jr (Margaret B) slsman Boston h 13 Amherst rd

—Leona R priv sec Beverly Nat Bank r 111 Colon

—Leonard meat packer Salem r 19 Mill

—Martha E wid Karl H h 36 Arlington av

—Mary E Mrs housemother 6 Echo av r do

—Noble H died Nov 1 1960 age 71

—Phyllis H married Frederick Danis rem to Boston

—Richard factory cleaning Boston r 19 Mill

—Wilfred L (Josephine J) (Cove Service Station) 229 Hale h 6 Dearborn av

Robertson Agnes L wid Charles W h 21 Fillmore

—Donald (Estelle M) researcher USMC h 20 Woodbury

—Hazel D wid John h 99 Bisson

—John S (Myrtle A) toolmkr Lynn h 3 Holding

—Roland B (D Arleen) heating eng Danvers h 10 Ives

—William H (Janet) dentist 11 Thorndike h do

Robichau Bridget M wid Joseph A rem to Maryland

—Charles J (Margaret A) mech Salem h 44 County Way

—Edward A (Alice G) setupman USMC h 5 Swan

—Harold V (Florence E) civil eng Boston h 176 Colon

—Leonard P rem to Salem

—Margaret A Mrs office sec Salem r 44 County Way

—Paul H (Julia L) ins agt 157 Cabot h 8 Orchard

Robie Lloyd A (Harriet A) chief tech 131 Conant h (3) 101 Lovett

—Marie J wid Wesley M nurse Danvers h 43 Pond

BEVERLY EVENING TIMES
Serving the Merchants of Beverly and the North Shore Since 1893

Robinson Albert E (Barbara J) mech GECo h 14 Chestnut
—Ann M Mrs slswomn Peabody r 16 Mason
—Anna M wid William J h 28 Kelleher rd
—Arthur H Rev (Nellie B) pastor Salem h 48 Pleasant
—B Robert (Ann M) mch Lawrence h 16 Mason
—Bernice G Mrs tchr 30 Conant r 6 Miller rd
—Bessie F r 10 Orchard
—Charles E (Alice R) bank teller Boston h 64 Putnam
—Charles N (Delight S) adv Boston h 38 Standley
—Clara B wid John H h 41 Corning
—Clara L welder CBS r 41 Corning
—Doris P tchr 502 Cabot h (29) 15 Ives
—Dwight W (Gladys W) tool grinder GECo h 6 Roy av
—Edward A (Louise W) bellows mfr 7 Ray h do
—Edwin T (Helen A) h 109 Corning
—Elizabeth N beauty opr 18 Charnock r 5 Peabody av
—Francis A (Mary E) mach USMC h 6 Winthrop av
—Frank A Jr (Carol J) acct Boston h 27 Albany cir
—Frank W (Bernice G) printer Boston h 6 Miller rd
—George R r 17 Princeton av
—Gerald R treas Naumkeag Auto Sales Inc 4 Colon h at Lynn
—Harry G (Kathleen A) h 145 E Lothrop
—Herbert H (Barbara E) switchboard opr Salem h 10 Chipman rd
—James r 90 Rantoul
—John J (Florence M) boiler room opr M-EECo h 142 New Balch
—John P Jr (Agnes I) technical writer Andover h 2 Prescott
—Lawrence in U S Army r 1 Friend
—Leslie L (Elizabeth A) elec Boston h 5 Peabody av
—Lester L (M Pauline) slsman Lynn h 1 Friend
—Lloyd W (Mildred A) leatherwkr Salem h 6 Wilkins ter
—Marcella L draftsman Salem h 10 Orchard
—Mary E Mrs office sec Wakefield r 6 Winthrop av
—Minnie F wid Frank R h 37 Grant
—Paul R (Anne M) acct SEPInc h 12 Bates Park av
—Whitney B (Helen A) supv Waltham h 7 Ellsworth av

Robishaw Bernice wid John H h 8 Locust
—Edward emp city r 338 Rantoul
Robson Ernest A student r 2 Bay
—Geraldine A wid Jeremiah emp BHosp h 2 Bay
Rocca Raymond L (Clara M) mgr 258 Rantoul h 6 Thompson rd
Rocci Alfred (Jeannette E) gardener h 43 Corning
Roccio Albert C (Bertha) emp USMC h 72 Chase
—Arthur J (Theresa S) florist emp 203 Cabot h 20 Bosworth
—John B h (9) 41 Elliott
—Joseph P (Mary P) foundrywkr USMC h 12 Beckford
Rochenski Walter A (Loretta R) mach opr Cambridge h 49 Western av
Rochford Henry L (Gladys L) crossing tender B&M h 9 Bond
—Louise M bkkpr 278 Cabot r 9 Pond
—Margaret E wid Francis J housewkr h 9 Pond
—Robert L student r 9 Pond
Rockwell Adelbert W Jr (Marjorie R) research tech USMC h 634 Cabot
—Arthur P Jr ins agt 303 Cabot r 26 Windsor rd
—Dwight (Shirley A) slsman Danvers h 430 Essex
—Mary wid Arthur P tel opr USMC h 26 Windsor rd
Roco Door & Window Co (F James Coppola) 40½ Enon
Rodden Henry J (Arlene H) slsman Boston h 5 Parsons dr
—Philip J (Mary R) tech USMC h 13 Thompson rd
Roderick Anthony S (Mildred M) h 1 Concord ter
—Bertha M wid Olen A emp BHosp r 12 Charnock
—Olen A mattresswkr Salem r 12 Charnock
Rodgers Frank I (Jane E) h 1 Harwood
Rodriguez Dolores Mrs music tchr Endicott Junior College r 158 Hale
Rogan William J (Adelma H) slsman Geneva N Y h 10 Exeter rd

ROGER CONANT CO-OPERATIVE BANK 256 Essex Salem tel PI 5-1124—See p 47

Rogers Alexander M (Margaret T) rem to Dedham
—Alice B wid George W r 43 Railroad av
—Arthur J (Amanda) h 156 Park
—Bruce L buyer USMC r 16 Columbus av
—Building 222 Cabot
—Charles E prin Winifred P Upton School 137 Bridge h at Danvers

Rogers
—Charlotte E Mrs teller Beverly Co-operative Bank r 16 Columbus av
—Chester E (Ethel C) h 13 Lakeview av
—Chester E Jr (Virginia G) draftsman USMC h 4 Lakeside av
—Chester M (Noma J) rte slsman 14 King ter h 74 Livingstone av
—Chester M Jr (Mary A) printer emp 38 Cabot h at Danvers
—Donald B shoewkr 105 Rantoul r 156 Park
—Donald G (Carol L) printer Lowell h 25 Home
—E of Beverly Inc Mrs Madeline E Rogers pres Walter O Rogers v pres-treas Edward W Rogers asst treas floor coverings 18 Bow
—Edith wid Arthur r 30 Ocean
—Edward W (Marilyn A) asst treas E Rogers of Beverly Inc 18 Bow h at Manchester
—Eileen Mrs clk 181 Cabot r 15A Home
—Eugene H (Mary E) methods planner USMC h 8 Elnew av
—F Dana student r 4 Lakeside av
—Forest A Jr (Thelma N) repairman Salem h 10 Parramatta rd
—Francis R (Dorothy) laster Lawrence h 16 School
—Frank C r 9 Mason
—Freeman M (Eileen) rteman Salem h 15A Home
—George F (Katherine A) insp's helper USMC h 11 Pearl st ext
—James E Jr painter Salem r 9 Mason
—Joseph E (Bernadette M) foundry helper USMC h 9 Dearborn av
—Karl L (Charlotte E) chief of plant protection US MC h 16 Columbus av
—Katherine A nurse 59 Essex r 11 Pearl st ext
—Lillian H wid Clifford D nurse 41 Chipman rd h do
—Lillian R wid Carl M slswoman 182 Cabot h 5 Pond
—Madeline E Mrs pres E Rogers of Beverly Inc 18 Bow r 11 Pierce av
—Marguerite H h 72 Lothrop
—Marion E Mrs emp 545 Cabot r 3 Tremont
—Mary R wid James E h 9 Mason
—Patricia E r 156 Park
—Paul V (Louise M) mach USMC h 9 Adams av
—Ralph L student r 11 Pearl st ext
—Raymond F (Ruth E) mech Amerac Inc h 491 Elliott
—Richard B student r 16 Columbus av
—Richard M (Clarice) tchr 502 Cabot h 4 Endicott
—Robert L (Marion E) mach emp 140 Elliott h 3 Tremont
—Roy N in U S Army r 9 Dearborn av
—Virginia clk USMC h 8 Roundy
—Virginia L stock clk USMC r 9 Mason

BOYD ROBERTS WALTER S. FLINT Insurance Agency, Inc.
Real Estate-Rentals BOYD ROBERTS, Pres.-Treas.
170 CABOT ST. Tel. WA 2-0786 Res. 45 NEPTUNE ST. Tel. WA 2-2511

—Walter O (Madeline E) v pres-treas E Rogers of Beverly Inc 18 Bow h 11 Pierce
—William R chemicals and polishing materials 58 Park h at Johnstown N Y
Roland Kenneth R (Clarice L) elec eng SEPInc h 27 MacArthur rd
—Victor D (Dorothy W) (Roland's Beauty Salon) 235 Cabot h at Wenham
Roland's Beauty Salon (Victor D Roland) 235 Cabot
Rolfe Ann E student r 6 Beacon
—Rachel M wid Roland F tchr Danvers h 6 Beacon
Rolf von den Baumen Andre F (Joyce C) gen mgr Boston h 47 Putnam
Rolinger Thomas L (Theresa M) watchmkr emp 219 Cabot h 70 Essex
Rollins Harold F Jr (Dorothy I) custodian 502 Cabot h 17 Conway
—Hazel B wid Elmer B nurse 67 Essex h do
—Robert W (Jean A) dietician BHosp h 7 Mason
—Russell W (Thersa E) clk Boston r 10 May
—Vallerie G Mrs r 10 May
Roma Gardens (Barney Rantz) rest 404-404A Cabot
Romagnoli Caesar (Evaline) h 395 Cabot
Romani Albert (Charlotte) emp 17 Williams r do
—Albert (Sophie) mach USMC h 24 Winslow rd
—Gino W (Minnie M) (Romani's Florist) 17 Williams h do
—Umberto A (Clara) h 23 Davis rd
Romani's Florist (Gino W Romani) 17 Williams
Romanovitz Jeanette M assembler 97 Rantoul r 38 Roundy
—John P counterman Danvers r 38 Roundy
—Roman (Anna J) h 38 Roundy
Ronan Jeanette P Mrs (Jeanette's Beauty Shop) 7 Cedar r do
—John F (Jeanette P) leatherwkr Peabody h 7 Cedar
Rone Anna emp Mrs Elizabeth S Warren r 412 Hale
Roney Ernest E cook Salem r 16 Bartlett
Roos Gerhard H (Carolyn J) in U S Navy h 212 Brimbal av
Roosa James D (Adelaide N) h 17 Bailey av

CAMPBELL FUNERAL SERVICE
65 CABOT STREET
Telephone Beverly WA 2-1113
CHARLES E. CAMPBELL **FRANK T. CAMPBELL**

BEVERLY EVENING TIMES
Serving the Merchants of Beverly and the North Shore Since 1893

Root Frank E (Myrtle A) guidance dir Beverly School Dept h 85 Baker av
Roper Julia A wid William M r 42 Central
—Mary A tchr 20 Eisenhower av h 24 Oakhurst rd
Ropes David T student r 17 Brimbal av
ROPES DRUG COMPANY INC Richard L Pedrick pres-treas Fred L True mgr apothecaries 188-190 Cabot tel WA 2-1020—See p 53
—Lawrence G (Ruth G) hydraulic eng Boston h 17 Brimbal av
Rosata Maryanne nurse BHosp Herrick c Heather r do
Roscoe Doris M Mrs h 35 Winthrop
—George L (Doris M) rem to Watertown
Rose Henry H (Adeline T) shipper Salem h 4 Marshall ct
—Ina M wid Benjamin r 61 Essex
—Restaurant The (Philip J Russo) 136 Rantoul
—Richard R (Patricia P) acct USMC h 16 Dane
—Walter T (Vivian B) h 206 Brimbal av
Rosell Dorothy L wid Bertal boxmkr Lynn h 53 Kernwood av
Rosen Melvin (Ruth B) eng GECo h 7 Lawnbank rd
Rosenau Adolph G (Jane M) h 27 Thorndike
Rosenberg Peter (Marion) clk Boston r 56 Neptune
Rosenblatt Hyman M (Dora) dies Lynn h 36 Lothrop
Rosenbloom Jacob M (Zelda) insp USMC h 45 Pierson
Rosenfield Jay (Speed Wash) 91 Cabot h at Swampscott
Rosenthal Louise R wid Morris h 46 Neptune
*—Sadie wid Eugene h 27 Ober
Ross Arthur W (Anne D) crew forman M-EECo h 94 Brimbal av
—Betty L Mrs nurse BHosp r 5 S Hardy
—Chester M (Mary N) emp city h 30 Chase
—Curtis F (Jean D) physician 24 Abbott h 1 Pilgrim rd
—Florence M prin Abraham Edwards School h 38 Abbott
—Frances M wid Fred B r 16 Eastern av

For any form of Insurance call
FORNESS & MORGAN, INC.
BEVERLY SAVINGS BANK Bldg. Tel. WA 2-0885

FUEL OIL
COAL . . . COKE
OIL HEATING EQUIPMENT
Tel. WA 2-7111 OR PI 4-5500
PICKERING
SINCE 1838

—Howard I (Edith K) asst veterinarian 642A Hale h 3 Sargent
—Howard K student r 3 Sargent
—James B Jr (Dorothy E) trk driver Swampscott h 18 Hobart av
—John A wrecker W Peabody r 11 Prospect
—Joseph emp city r 436 Rantoul
—Judith A office sec GECo r 3 Sargent
—Sarah wid James h 4 W Dane
Rossi Alfred (Helen E) sheetmetalwkr Peabody h 322 Rantoul
—Alfred Jr student r 332 Rantoul
—Bernard R (Sara R) h (1) 309 Rantoul
—Cesare G (Julia M) r 280 Hale
—Eugene F (Doris) rem to NY
—George C eng NY r 280 Hale
—Guy L (Alberta J) in U S Army r 27 Linden av
—Irene A r (1) 309 Rantoul
—John (Brigdigia) h 36 Bow
—Lena M office sec 465 Rantoul and tchr music 280 Hale h do
—Louis landscape gardener 113 Corning h do
—Louis A (Dorothy L) eng Charlestown h 11 Crestline cir
—Michael A (Cecile J) slsman h 28 Pond
—Pasquale h 26 Arthur
Rost Oscar B (Tosca E) h 14 Brimbal Hill dr
Rosum Mary wid Frank S emp SEPInc h 90 Park
—Richard L (Mary L) mech Boston h 90 Park
Rothaug Marlee wid George h 1 Beach BF
—Paul G (Kenar) display consultant 1 Beach BF h do
—Paul G Jr student r 1 Beach BF
Rothblatt William V (Nathalie) baker Everett h 15 Sunnycrest av
Rotondo Pasco (Lucy G) painter h 271 Elliott
Rouillard Grace Mrs clk of corp Dreamland Cafe Inc 90 Rantoul h at Peabody
—Romeo (Grace) pres-treas Dreamland Cafe Inc 90 Rantoul h at Peabody
Roumas Charles J (Catherine D) h 24 Vestry
Roundy Azore E (Edna R) fleet mgr Saugus h 66 Hull
—Richard A (Helen K) supv of attendance 3 Essex h 26 Federal
—Richard A Jr (Ruth O) ins broker Boston h 173 Brimbal av

Rourke Anthony J student r 26 Mulberry
—Daniel J (Nora M) samplewkr Cambridge h 20 Haskell BF
—Sally M bkkpr Saugus r 20 Haskell BF
—Thomas A emp SEPInc r 26 Mulberry
—Thomas M instr Rockport r 20 Haskell BF
—Thomas N (Gertrude M) mgr Salem h 26 Mulberry

Roviaro Frank r 3 Galloupe av

Rowand F Elliott treas Rowand Fisheries Inc 2 Cabot h at Salem
—Fisheries Inc Malcolm Rowand pres F Elliott Rowand treas 2 Cabot
—Malcolm pres Rowand Fisheries Inc 2 Cabot h at Florida

Rowe Allen G (Mae R) tool designer USMC h 660 Cabot
—Arthur E (Hazel F) eng Danvers h 60 Lothrop
—Charles A (May M) h 14 Lovett
—Clarence S Jr (Alice L) tchr 502 Cabot h 18 James
—Edward chemical tech SEPInc r 11 Central
—Edward R (Edna E) bridge tender Kernwood Bridge h 11 Central
—Esther G wid Arthur L h (3) 66 Herrick
—Grace wid Frank E r 6 Story av
—Janice A Mrs h 36 W Dane
—Mae R Mrs slswoman Peabody r 660 Cabot
—Nancy L (Nancy's Ice Cream Stand) Hale PC h at Hamilton

ROWE PHILIP K (Edna M) pres Beverly Savings Bank 175 Cabot tel WA 7-0333 h 160 Dodge—See front edge
—Ralph M (Ethel) draftsman GECo h 16 Gregg
—Robert A (Marcia) mach USMC h 97 Odell av
—Robert R (Jane S) civil eng Danvers h 195 Dodge

Rowell Cidney F (Ethel) h 10 E Garfield av
—John C died Sept 14 1960 age 88
—John G head orderly Boston r 17 Conway
—Mae wid John C h 14 Taft av
—Matthew H (Marjorie C) mgr (8) 222 Cabot h at S Hamilton
—Robert W (L & R Service Station) 44 Enon h at Lynn
—Russell J (Margaret) physician BHosp h 140 Colon

Roy Amanda D wid Edward O r 5 Fielder rd
—Arthur J (June P) mach maintman SEPInc h 16 Lenox
—George A (The Belmont) 32 Railroad av h at Lynn
—Henry W (Theresa J) constrwkr Middleton h 287 Rantoul
—Jean M Mrs r 31 Kernwood av
—John A (Joanne A) slsman 50 Federal h 3 Harrison av

BURSAW OIL CORPORATION
FUEL OIL and OIL HEATING EQUIPMENT
COLONIAL ROAD, SALEM Tel. PI 4-4200

—Lorraine Mrs Agnes C Bright mgr women's apparel 280 Cabot
—Nellie B Mrs housewkr Boston r 8 Beaver
—Robert J (Catherine F) trk driver (28) 191 Cabot h 26 Dearborn av
—Roger C (Annette I) socialwkr Salem h 11 Beverly Hills av
—Roland J rem to California
—Simone T typist Bedford r 4 Victor av
Royal Ernest J (Olive E) mgr Haverhill h 34 Windsor rd
Rubenstein Annie wid Joseph died Apr 4 1960 age 70
—Hyman (Jean) letter carrier BPO h 17 Victor av
—Max (Martha) pres-treas Gurnard Manufacturing Co Inc Airport rd h 12 Lawnbank rd
Rubin Alan J (Caroline R) rem to Worcester
Rubinstein Joseph (Thelma) eng emp 117 Elliott h 18 Neptune
—Lawrence rem to Boston
—Philip (Rhoda) treas Utility Metal Products Co Inc 117 Elliott h 74 Dane
—William (Sadye D) pres Utility Metal Products Co Inc 117 Elliott h 34 Hale
Ruchione Alice M IBM opr TelCo r 11 Robinson rd
—John L (Margaret M) mgr Boston h 11 Robinson rd
Rudden John J (Mary F) trk driver Salem h 12½ High BF
Ruddin Mary Mrs emp 672 Hale BF r do
Rudenberg H Gunther (M Joan) physicist Wakefield h 3 Lanthorn la
Rudolph George (Patricia K) surplus dlr Chelsea h 42 Essex
—Robert P (Joyce B) mfr agt 3 Hopkins av h do
Rudsten Oscar E (Naomi) slsman Boston h 18 Brackenbury la
Ruest Alice H wid Joseph h 34 Grant
—Arthur F (Louise A) custodian Beverly School Dept h 16 Blaine av
—Donald G r 34 Grant
—Edna P r 41 Cabot
—Louise A Mrs matron Beverly public schools r 16 Blaine av

LEE HERSEY OIL CO.
Headquarters For WALTHAM Heating & Cooling
114 ELLIOTT ST. BEVERLY, MASS.
TEL. WA 2-1464 - NIGHT TEL. WA 2-6705

BEVERLY EVENING TIMES
Serving the Merchants of Beverly and the North Shore Since 1893

Ruest
—Rene J (Irma M) shipping clk USMC h 31 Chapman
—Rose D wid Narcisse H h 41 Cabot
—Wilfred J (Ruth B) clk Salem h rear 15 Lovett
Ruffels Charles (Margaret R) mach USMC h 46 Friend
Ruggeri Frank S (Mary M) maintman USMC h 712 Cabot
—Mary M Mrs acct 712 Cabot r do
Ruggiero Joseph J (Mary V) rem to Danvers
Rugo Robert T (Rhoda L) eng Boston h 22 Colgate rd
Rukin Kent tchr Ipswich h 7 Highland av
Ruks John (Jennie) draftsman Boston h 18 Central
Rule Clinton (Marion M) eng Salem h 17 Leather la BF
—Marion M Mrs (North Shore Workshop) 12 West BF r 17 Leather la BF
Rumball Paul G mach USMC h 8 Laurel
Rumery Rosalind L wid Maynard A office sec 376 Hale h 19 Briscoe
Rundlett Dexter W (Jane V) buyer Bomac h 22 Essex
—Wilbur C (Margaret E) ironer 103 Rantoul h 28 Bartlett
Rupert Russell E (Katherine G) h 9 Lyman
Ruscio Mildred R Mrs clk Salem r 71 Brimbal av
—Romolo A (Mildred R) (Eddie's Barber Shop) 321 Cabot h 71 Brimbal av
Rush Henry J (Marjorie R) acct GECo h 12 Crestline cir
Russ Charles E (Eileen I) mfg eng Newton h 145 Dodge
Russell Alvan E (Virginia M) elec Peabody h 38 Walcott rd
—Carl A (Ethel M) h 19 Central
—Carl A (Mary G) h 67 Herrick
—Charles A (Marion E) mach USMC h 413 Cabot
—David acct Boston h 34 Arlington av
—David A student r 149 Dodge
—Donald W (Marion P) equipment installer TelCo h 16 Robinson rd
—Daniel H (Vivian H) eng Lynn h 149 Dodge
—Foster C (Edith F) elec emp 7½ Wallis h 23 Lowell
—George E (Ruth A) design eng Andover h 11 Columbus av
—Gordon A rte slsman Lynn r 9 Park
—Harry G gen farmwkr 131 Conant h at Danvers

McQUEENY'S ELECTRICAL CONTRACTORS
Tel. WA 2-0674 ELLIS SQUARE, BEVERLY, MASS.

Russell Hazel H lwyr Boston h 13 Fillmore
—Herbert H (Florence) insp USMC h 61 Park
—Howard P (Gladys E) mach USMC h 29 Belmont
—Janet F Mrs h rear 44 Colon
—Jean B mounter CBS r 5 Conant
—John (Henrietta F) h 6 King ter
—Lena B h 20 Dane
—Mark (Helen M) maintman Salem h 15 Dearborn av
—Norman (Beverly) rem to Danvers
—Patricia A Mrs h 45 Elliott
—Peter S Jr (Dorothy E) teller Salem h 13 Montserrat rd
—Robert (Dorothy B) trk driver 354 Cabot h 24 Elliott
—Rose A r 34 Arlington av
—Theodore (Florence) r 13 Fillmore
—William H (Priscilla W) appraiser 6 Longwood av h do
—William W (Theresa) slsman h 284 Dodge
Russo Barbara R slswoman 226 Cabot r 14 Pond
RUSSO BROS-PLUMBERS INC Robert B Russo pres-treas plumbing and heating 142 Rantoul tel WA 2-7011—See p 65
—George H (Kathleen T) sheetmetalwkr Danvers h rear 29 West BF
—James F (Dolores M) acct Boston h 15 Amherst rd
—John (Dorothy) h 47 Essex
—Joseph M (Lillian R) supt Boston h 37 Longmeadow rd
—Linda E student r 47 Essex
—Louis C (Mary C) h 38 West BF
—Manuele (Maria C) h 24 Charnock
—Michael J (Victoria A) plumber Hamilton h 14 Pond
—Patricia A nurse BHosp r 134 Rantoul
—Philip J (Anna A) (The Rose Restaurant) 136 Rantoul h 134 do
—Robert B (I Virginia) pres-treas Russo Bros—Plumbers Inc h 11 Parramatta rd
—Robert E (Joan M) regional mgr sls promotion Boston h 10 Cornell rd
Rust Alice E Mrs emp Bomac h rear 335A Cabot
—Harold H (Katherine M) h 122½ Bridge
—Harold O (Janet L) carp h (apt 1) 110 Colon
—Lawrence B (Miriam E) sls eng Boston h 11 Tremont

TIMKEN Silent Automatic
BOOMA-BREED, INC.
OVER 25 YEARS OF DEPENDABLE SERVICE
TIMKEN Rotary Burners
FUEL OILS
Safe · Comfortable
OIL HEAT
LY 2-1580, PI 4-4211 or Enterprise 5728 No Charge

Rust
—Raymond A (Marion S) carp Salem h 114 Colon
—William K (Phyllis M) mason Salem h 137 Standley
Ruta Gennarino (Lois A) (Stratford Construction Co) 19 Fairview av h do
Ruth's Beauty Shop (Mrs Ruth Thibodeau) 76 Cabot
Rutsky Benjamin E (Sarah) mgr Stoneham h 31 Central
Rutstrom Laura G Mrs h 53 Story av
Ruzzel Ida J housekpr 247 E Lothrop r do
Ruzzo James E (Estelle R) cost acct Watertown h 28 Millbrook rd ext
Ryan Annie H Mrs (Annie's Variety Store) 20 Lothrop r do
—Catherine L tchr 502 Cabot r 602 do
—Charles E (Madeline J) elec Andover h 23 School
—Edward V (Anie H) clk 20 Lothrop h do
—Edward W Jr (Marion L) slsman Salem h 77 Dodge
—Eunice W Mrs r 12 Auburn rd
—Gertrude M Mrs h (47) 50 Broadway
—H Allen student r 34 Baker av
Ryan Howard F (Mary G) lwyr Boston h 34 Baker av
—James E (Agnes M) mach USMC h 6 Haskell BF
—Jeremiah D tchr 502 Cabot h at Peabody
—John E student r 34 Baker av
—John F (Rose V) purchasing agt CBS h 18 Brimbal Hill dr
—Kathleen emp 24 Pickman r do
—Martin M Jr clk 278 Cabot h at Marblehead
—Patrick J h 17 River
—Priscilla M Mrs treas Cindy's Inc 7 Briscoe r 18 Longmeadow rd
—Richard G (Priscilla M) pres Cindy's Inc 7 Briscoe h 18 Longmeadow rd
—Richard T (Ann P) ironwkr Cambridge h 24 Longmeadow rd
—Thomas (Mary) clk 377 Cabot r 36 Wallis
—Thomas J (Mary A) clk Lynn h 36 Wallis
—William J (Mildred N) h 10 Gardner
Ryanski Anne L nurse BHosp Herrick c Heather r do
—Henry h 10 W Dane
—Jennie emp SEPCo r 10 W Dane
—John (Rose A) h 10 W Dane
—John F (Pauline) emp USMC h 10 W Dane

BOYD ROBERTS WALTER S. FLINT Insurance Agency, Inc.
Real Estate-Rentals BOYD ROBERTS, Pres.-Treas.
170 CABOT ST. Tel. WA 2-0786 Res. 45 NEPTUNE ST. Tel. WA 2-2511

Ryder Donald J Rev (Judith L) pastor Beverly Farms Baptist Church h 17 High BF
—Ernest A (Florence C) teller Everett h Foster's Point
—Ralph A (Rosella E) leatherwkr Peabody h 110 Elliott
Ryer Herbert D (Judith A) cost acct 140 Elliott h 59 Corning
Ryley Nellie R Mrs h 17 Princeton av
Rynkowski Bernard J (Jean E) mach USMC h 36 Windsor rd
Ryno Elizabeth E wid Marshall A h 5 Neptune

S & S TREE SERVICE (Alvin F Sortwell Jr) Hart BF
Sabatini Alipio C (Florence L) (David Sabatini & Son) 19 Rowell av h do
—Benedetta wid David h 17 Whittier
—David & Son (Alipio C Sabatini) mason contr 19 Rowell av
Sabin Douglas P ins agt Salem h 9 Quincy pk
Sabine Laurie H (Mary E) asst tech eng Cambridge h 716 Cabot
Sabino Eleanor L Mrs shoewkr Salem r 29 Mill
Sabrowsky Gustav O (Grace J) bdg supt Peabody h 10 Bass River rd
Sacchetti Alfred A (Anna Marie) clk BPO h 62 Glidden
—Donato B (Marie G) h 236 Rantoul
—Maria wid Ernest r 62 Glidden
Sachetti Anthony W (Jane E) investigator USMC h 1 Mark rd
Sacrome Ellen A tchr 415 Rantoul h at Salem
Sadowski Bronislaw G r 1 Bonad rd
Sadur Benjamin (Evelyn) leatherwkr Peabody h 12 Evergreen dr
Safran Barbara Mrs tchr 66 Haskell BF r 16 Andover rd
—Leonard (Barbara) elec eng Bomac h 16 Andover rd

CAMPBELL FUNERAL SERVICE
65 CABOT STREET
Telephone Beverly WA 2-1113
CHARLES E. CAMPBELL FRANK T. CAMPBELL

BEVERLY EVENING TIMES
Serving the Merchants of Beverly and the North Shore Since 1893

Sahovey Max M (Alice B) mach opr 95 Rantoul h 8 Upton av
—Robert A (Grace A) oilburner service Hamilton h 684 do
St Alphonse French Roman Catholic Church 38 Railroad av
—Rectory 40 Railroad av
St Amand Eugene L (Rose I) trk driver Salem h 26 Garfield av
St Charles Arthur (Barbara J) lieut BFD h 5 Dearborn av
—Clarence G (E Ruth) letter carrier BPO h 197 Brimbal av
—George R (Florence E) laborer 15 Water h 46 McKay
—Judith student r 5 Dearborn av
—Wilfred clk 588 Cabot r 16 Hillcrest av
St Cyr Frank G (Angelina M) h 44 Charnock
St Garmine Donald (Tillie) rem to Peabody
St Hilaire Alfred D (Agnes J) mech 133 Rantoul h 9 Hillcrest av
—Bernard A Rev curate St Alphonse French R C Church r 40 Railroad av
—Flora E wid Joseph A h 62 Essex
—Helen A wid Antonio J r 16 School
—Joseph E (Roberta H) designer Bomac h 42 Eastern av
—Norman R (June) carp Ipswich r 62 Essex
St John the Evangelist Parochial School 111 New Balch
—the Evangelist Rectory h 552 Cabot
St John's Convent 111 New Balch
—Episcopal Church 705 Hale BF
—Parish House 705 Hale BF
St Linger Cecile T Mrs steno Malden r 129 Bridge
—Elsie B wid Hans r 129 Bridge
—Fred A (Merle P) h 27 Lyman
—Paul E (Cecile T) mach USMC h 129 Bridge
St Margaret's Convent Sister Anne Madeline superior 658 Hale BF
—Roman Catholic Church 670 Hale BF
—School 668 Hale BF

MORGAN & DOUGLAS
—REALTORS—
BEVERLY SAVINGS BANK Bldg. Tel. WA 2-0885

St Mary's Catholic Cemetery 98 Brimbal av
—School 13 Chapman
—Star of the Sea Rectory 253 Cabot
—Star of the Sea Roman Catholic Church 249 Cabot
St Onge Amedee J (Carrie E) h 20 Kelleher rd
St Peter Carroll J mach USMC r 68 Brimbal av
—Darroll mach Salem r 79 Brimbal av
—Edward E (Katherine) diemkr Lynn h 79 Brimbal av
—William V (Evelyn O) (Bill's Chevron Station) 473 Rantoul h 68 Brimbal av
St Peter's Episcopal Church 4 Ocean
—Episcopal Parish House 8 Ocean
St Pierre Angelina housekpr r 40 Railroad av
—Arthur A (Almina M) mach USMC h 19 Stone
—Henry J (Gladys K) supv Needham Heights h 202 Hale
—Lloyd S (Phyllis T) foreman Peabody h 15 Goldsmith av
—Lorraine Y Mrs bkkpr Danvers r 10 Pratt av
—Lucille R married Eugene C Riley rem to Belmont Riley rem to Belmont
—Marion P r 6 Davis
—Napoleon r 100 Bridge
—Norman A (Eileen P) mach Salem h 29 Bow
—Raymond A (Virginia A) lab tech Cambridge h 43 Colgate rd
—Richard F (Anne Marie) constrwkr h 52 Rowell av
—Richard J (Lorraine Y) mech 211 Rantoul h 10 Pratt av
—Rita I bkkpr U S Govt r 19 Stone
—Robert S asst treas Beverly Trust Company 165 Cabot h at Danvers
—Teresa Mrs r 30 Ocean
—Wilfred O mach Danvers h 6 Davis
—Wilfred T (Eleanor F) shipper Salem h 100 Bridge
Sakamoto Richard (Helen T) tech eng GECo h 57 Lake Shore av
Sakowich Walter (Rose Mary) expeditor Portsmouth N H h 31 Pleasant
Salem-Beverly Water Supply Board John J Bucchiere chairman of the board Arthur T Brennan clk-treas Kenneth F Knowlton supt ft Arlington av
—-Beverly Water Works Shop 148 Park

SALEM CO-OPERATIVE BANK 71 Washington Salem tel PI 4-5450—See p 48

TED C. SIHPOL
REAL ESTATE AND INSURANCE
YOUR FRIENDLY BROKER
221 CABOT ST. TEL. WA 2-1206 BEVERLY

SALEM FIVE CENTS SAVINGS BANK Franklin A Hebard pres—Samuel H Batchelder—F Carroll Sargent—Bradshaw Longmaid and Alton P Cole Jr vice presidents—Richard K Hillman asst v pres-comptroller—Bertram U Rice treas—Robert L Howie—Clayton W Smith and Robert F McGrath asst treasurers —Main Office: 210 Essex Salem tel PI 4-4330 —branch offices: Vinnin sq (Vinnin Square Shopping Center) 11 State rd tel PI 5-1716—Highland Office (Elm Farm Shopping Area) 424 Essex tel PI 4-9218—Hamilton—Wenham Office 2 Bay rd S Hamilton tel HO 8-4451 —See p 46

SALEM LAUNDRY CO John B Hooper pres Harold H Griffin treas—laundering—dry cleaning—rug cleaning—storage 380 Cabot and 71 Lafayette Salem tel PI 4-1340—See p 60

—Pumping Station 1 Salem rd N

SALEM SAVINGS BANK 125 Washington Salem tel PI 5-0006

Salles Frank Jr (Joyce E) printer emp 25 School h 23 Bow

Salley Paul V (Marion G) prof Salem h 53 Western av

Salloway Betsy M student r 30 Stone

—Nathan (Anne) supt Peabody h 30 Stone

Salomon Arthur H (Shirley R) auditor Morristown N J h 50 Pierson

—Laurence E (Arlene L) mach 58 Rantoul h 12 Walnut av

—Lawrence C (Jacquelyn M) eng Danvers h 2 Stewart av

—Robert E (Patricia A) mgr Malden h 7 Ives

Salt Albert J dispatcher Salem h (1B) 132 Hale

Salter Richard H student r 25 Linden av

—Robert F communications mgr B&M h 25 Linden av

—Robert F Mrs (Elizabeth A) died Dec 1 1960 age 46

Saltira Peter (Francis) h 126 Dodge

Salvanelli Arthur J (Clara E) drill opr USMC h 13 Parsons dr

—Lena wid Albert h 33 Mason

—Robert E (Livia C) mach USMC h 22 Goodyear

—Silvio A (Gladys S) compositor Salem h 38 Shortell av

Salvanilli Renato H (Ethel D) ins agt Peabody h 5 Liberty
Salvation Army The E Louise Blair officer in charge 9 Hale
Salvis Walter R r 30 Atlantic av
Sam's Cleaners (Sabino J Medugno) 128 Cabot
Samblin John r 436 Rantoul
Sampson Alan W (Elsie B) eng USMC h 18 Hale Park av
—Albert E (Anne L) h 9 Thorndike
Samuel Joseph H Jr (Marie) jeweler Boston h 14 Pierson
Sanborn Frances wid Oscar R laundrywkr BHosp h 13 Ober
—Frederic H (Caroline P) h 30 Baker av
—George N r 918 Hale BF
—John H (Evelyn G) in U S Air Force r 30 Baker av
—William H (Katherine M) constrwkr Peabody h (15) 85 Elliott
Sandburg Sara F wid Robert N tchr Gloucester h 15A Sherman
Sanderson Phyllis G h 35 Abbott
Sando Steven batterywkr Salem r 23 Swan
Sands George A r Salem rd S
—Martha R wid George A h 148 Cabot
—Rachel J wid George A h Salem rd S
Sandy's Lounge (Sanford Berman) rest 54 Cabot
Saner George G (Betty H) slsman h 19 Berrywood la
Sanford Clinton L (Joan B) modelwkr Cambridge h 496 Essex
—Elliott C (Minnie L) trk driver Stephen Vitale Construction Co Inc h 31 Jordan
Sanger Frank N (Marlene M) chemist Peabody h 33 MacArthur rd
Sangster Carl D (Ida L) sign painter 105 Cabot h do
—David K (Barbara N) trk driver 75 Corning h 154 Hale
—Edward D (Louise E) trk driver 94 Corning h 33 Chapman
—Elaine F nurse BHosp r 33 Chapman
Sanidas Chris J clk 174 Cabot r 1 Bancroft av
—John C (Caroline F) pres-treas John's Candy Shop Inc 174 Cabot h 1 Bancroft av
Sanphy George A expediter GECo r 82½ Essex
—Lawrence J (Gertrude V) gardener 453 Hale PC r do
—Marion housekpr r 253 Cabot
—Nellie L mach opr SEPInc r 4 McKinley av
Santacross Edith A Mrs waitress Salem h (54) 50 Broadway
—G Robert (Artea M) mason 5 Kittredge h 15 Bass River rd

BEVERLY EVENING TIMES
Serving the Merchants of Beverly and the North Shore Since 1893

SantaMaria Thomas (Rosa J) h 7 Riverview
—Thomas M (Regina M) carp 94 Kernwood av h do
Santamaria Rose Mrs mach opr Lynn h 242 Rantoul
—Thomas (Eleanor M) real est 4 Oceanside dr h do
Santiago Aurelio S (Carmen) in U S Army h 50 Laurel
Santin Anthony J mach Lynn r 19 Eastern av
—Engineering Co (Ernest Santin) pattern engs 59 Park
—Ernest (F Virginia) (Santin Engineering Co) 59 Park h 4 Bonad rd
—Florence mounter Danvers r 19 Eastern av
—Frank R auto mech Ipswich r 19 Eastern av
—Frank T (Esther J) millwright Danvers h 19 Eastern av
—Jean R nurse BHosp Herrick c Heather r do
—Lena h 382 Elliott
—Louise wid Anthony died May 30 1960 age 88
Santisi Arthur P student r 18 Parramatta rd
—Attilio P (Elaine M) mgr Salem h 18 Parramatta rd
—Carmela insp CBS r 251 Rantoul
—Edward J mach Salem r 18 Parramatta rd
—John (Cosima) h 251 Rantoul
Santos J P & Son (Joseph P and Joseph P Santos Jr) excavating contrs 724 Cabot
—Joseph P (J P Santos & Son) 724 Cabot h at Gloucester
—Joseph P Jr (Alice E) (J P Santos & Son) 724 Cabot h do
Saratoga Popcorn Co (Max Toll) 47 Park
Saravo Anthony J gardener h 5 Elm
Sardell Louis (Nina) shoewkr 103 Rantoul h 6 Bennett
—Nina Mrs shoewkr 103 Rantoul r 6 Bennett
Sargent Barbara I nurse BHosp Herrick c Heather r do
—Freida F wid Earl L h (1) 50 Broadway
—George D (Eva F L) riveter Charlestown h 74 Livingstone av
—Judith W r Juniper BF
—Samuel W mineral researcher Australia r Juniper BF
—Winthrop 3d (Gertrude G) supv Boston h Juniper BF
Sargeson Alice M bkkpr GECo h 123 Colon
—Ethel T r 123 Colon

Sarnie Ronald F (Noreen L) eng Bedford h 23 MacArthur rd
Sarro Sabino A (Margaret T) barber Boston h 35 W Dane
Sattin Francis (Irene D) eng Cambridge h 18 Colgate rd
—Irene D Mrs office sec (8) 234 Cabot r 18 Colgate rd
Sauchuck Stephen (Rose T) leatherwkr Salem h 235 Rantoul
Sauchuk Julian D (Thelma I) carp h 23 Brimbal av
Saucier Royal H (Linnie R) bartender 146 Rantoul h 11 Fossa ter
Saul Armand (Betty) far h 10 Bailey
Saulenas Frank A cabinetmkr emp 94 Corning r 18 Porter
—Julia wid Andrew A variety store 18 Porter h do
Saulnier Harry L (Susan A) h 334 Cabot
—James r 47 Railroad
—Marjorie E r 334 Cabot
Saunders Arthur B (Alma E) mach opr Lynn h 7 Briscoe
—Charles T (Mabel V) h 20 Shortell av
—Francis T (Myrtle I) trk driver Chelsea h 10 Porter
—Henry P (Gladys E) h 36 Eastern av
—Jo-Ann married Joseph Baron rem to Lynn
—John R (Lena D) teller Peabody h 6 Courtney dr
—James L rem to Salem
—Kenneth E (Pearley E) time studyman USMC h 10 Odell av
—Kenneth E Jr civil eng Danvers r 10 Odell av
—Marie K married Henry Dombrowski rem to Virginia
—Marjorie I housekpr r 1 Lake Shore av
—Pearley E Mrs nurse 10 Odell av r do
—Robert (Rose N) h 11 Beckford
—Thomas B tool room USMC h 94 Essex
Saurwein Paul G (Margaret H) purchasing agt Boston h 44 Thissell PC
Sauvageau Alphonse E (Bertha L) firefighter BFD h 15 Congress
Sauve Evelyn M Mrs laminator Peabody r 9 Beckford
—Gustave A (Evelyn M) maintman Peabody h 9 Beckford
—Joseph L (Marie E) rem to Manchester
—Richard L (Irene Y) mach opr Bomac h 20 Bennett
Savage John groom Eleanora R Sears h Thissell PC
—Thelma children's nurse off 143 West BF r do
Savels Harry rem to Danvers

Savino Antonia lampwkr SEPInc r 6 Gage
—Frank r 6 Gage
—James V (Irene L) trk driver Swampscott h 162 Park
—Paul J h 40 Beckford
—Peter N (Evelyn S) chef 102 Elliott h 6 Gage
—Vito A (Isabella) h 6 Gage
Savio Joseph A (Rose R) cabinetmkr Salem h 36 Pleasant
Savoie Gertrude J Mrs nurse BHosp Herrick c Heather r do
Savory Kenneth S carp 211 Dodge r 16 Jordan
—W Irving (Margaret E) foundrywkr USMC h 16 Jordan
Sawulski Charles (Carol A) mach Danvers h 2 South
Sawyer Evelyn E tchr 502 Cabot h 8 Cornell rd
—Louise M Mrs v pres Colonial Nursing Home of Beverly Inc 78 McKay h at Danvers
—Lowell E (Anna M) painter h 16 Bennett
—Richard E pres-sec-treas Colonial Nursing Home of Beverly Inc 78 McKay h at Danvers
—Sodie wid George r 7 Prospect
Scaliotti Angelo F (Barbara A) printer Salem h 14 Lexington dr
Scalzillo Albert (Ethel M) firefighter BFD h 40 Cliff
—Amelia wid Joseph h 18 Cliff
—Edward C mach USMC h 4 Devon av
Scanlan David J (Muriel P) tel installer Salem h 9 Old Farm rd
—Helen F wid Thomas J tchr 45 Rantoul h 29 Broadway
—Josephine M wid Thomas A h 16 Bridge
—Mary E nurse Swampscott h 2 Stewart av
—Mildred E Mrs tchr 50 Putnam r 4 Hillcrest rd BF
—Thomas H (Mildred E) health agt (21) 191 Cabot h 4 Hillcrest rd
—William M (Toula) public relations Boston h 247 Hale
Scanlon Allen J (Everill M) welder GECo h 4 Temi rd
—Blanche E wid John h 14 Northern av
—Carol nurse BHosp Herrick c Heather r do
—Dennis (Nellie) h 2 7Giles av
—Everill M Mrs clk Beverly Nat Bank r 4 Temi rd
—Francis J pump opr S-BWSB r 16 Bridge
—Glenn P (Irene M) splicer Salem h 52 Sunset dr
—James P r 7 Lothrop
—Joseph M (Margaret E) time study USMC h 16 Bass River rd
—Josephine Mrs leatherwkr Peabody h 7 Lothrop
—Lawrence J (Mary C) (Scanlon Radio & Television Service) 159 E Lothrop h do
—Margaret E Mrs teller Beverly Nat Bank r 16 Bass River rd
—Martin h 5 Highland ter

BOYD ROBERTS WALTER S. FLINT Insurance Agency, Inc.
Real Estate-Rentals BOYD ROBERTS, Pres.-Treas.
170 CABOT ST. Tel. WA 2-0786 Res. 45 NEPTUNE ST. Tel. WA 2-2511

—Mercedes M wid Paul C clk W Peabody h 11 Ellsworth av
—Radio & Television Service (Lawrence J Scanlon) 159 E Lothrop
—William r 159 E Lothrop
—William J letter carrier BPO r 9 Park
Scannell Lawrence P (Mary P) personnel asst Everett h 108 Hart BF
Scanzani Armand (Priscilla G) (Eddie's Barber Shop) 321 Cabot h 307 Essex
—Frank (Laurice E) (Quality Shoe Repairing) 321 Cabot h 36 Thorndike
—Joseph (Theresa M) fur designer Boston h 26 Atlantic av
—Raymond C (Rita A) investigator Boston h 332 Elliott
—Robert M (Barbara L) eng Salem h 10 Longfellow
—Theresa M wid Charles A h 7 Bresnahan ct
—William C (Lauretta) auto instr Haverhill h 20 Brimbal av
Scanzilla Anthony P (Rose B) chemist MHInc h 31 Albany cir
Scarfino Rocco (Muriel L) steamfitter h 11 Doane av
Schade Addison F (Mary S) archt Boston h 28 Western av
Schaper Fernando C (Eleanor J) ironwkr Boston h 10 Lakeview av
—Fred B (Eleanor A) eng Boston h 7 Yale blvd
Schawbel Abraham G (Jessie) sls mgr Lynn h 1 Rindge
—Barbara T student r 1 Rindge
Scheer Martha A wid Rudolph r 23 Winthrop av
Scheft Esther wid Cornelius V h 6 Hopkins av
Scheinfein Robert M (Pauline) sls eng South Brookline h 18 Cornell rd
Schempp Edwin K (Carmela) writer h 10 Dunham rd
Schenk Ronald I (Genneke) mech 31 West BF h 14 Oak BF
Scher Maralyn H clk USMC r 1 Columbia rd

CAMPBELL FUNERAL SERVICE
65 CABOT STREET
Telephone Beverly WA 2-1113
CHARLES E. CAMPBELL FRANK T. CAMPBELL

BEVERLY EVENING TIMES
Serving the Merchants of Beverly and the North Shore Since 1893

Schevis Kelley J (Patricia A) letter carrier BPO h 17 Beckford
Schiellein William A letter carrier BPO h 8 Butman
Schliemann Julius B (Ruth C) eng Lexington h 1 Lanthorn la
—Richard P student r 1 Lanthorn la
Schmidt Patricia A Mrs slswoman Peabody r 5 Beckford
—William E (Patricia A) molder's helper USMC h 5 Beckford
Schnabel Arthur H (Geraldine K) tester GECo h 164 Bridge
Schneider George A (Grayce L) maintman BHosp h 9 Webber av
—Grayce L Mrs dietitian BHosp r 9 Webber av
—Pauline L Mrs repr GECo r 3 Stewart av
Schoberth Betty Mrs B housewkr h 68 Cabot
Schoellhorn John S (Agnes B) slsman Boston h 18 Beacon
Scholds Frank L (Doris I) mgr 10 King ter h 102 Bisson
School Street Auto Body Co (Michael Amatucci) 2 School
Schrader Carl L (Maude L) r 28 Lothrop
Schreibman Melvin (Joanne) rem to Chelsea
Schrolder Augusta C Mrs r 80 Boyles
SCHUCK & HEATH INC Percy F Baker pres-treas linoleum—Formica wall and floor tiles 144 Rantoul tel WA 2-8007
Schug Gunther A (Angela) dental tech Boston h 22 Cornell rd
Schuster Annette K r 11 Middle
—Joseph F (Ruth M) researchwkr USMC h 11 Middle
—Joseph F Jr in U S Air Force r 11 Middle
Schwartz Benjamin (Sadie) paint and wallpaper Gloucester h 73 Cross la
—Ferdinand (Wiliminia) rem to Michigan
—Herman S rem to Michigan
Sciacca Concetta M wid Alfio h 380 Rantoul
Scialabba Angelo (Martha) h 20 Corning
Scialdone Lena M Mrs sls rep Boston r 24 Beckford
—Pasquale (Lena M) mach Salem h 24 Beckford

For any form of Insurance call
FORNESS & MORGAN, INC.
BEVERLY SAVINGS BANK Bldg. Tel. WA 2-0885

FUEL OIL
COAL . . . COKE
OIL HEATING EQUIPMENT
Tel. WA 2-7111 OR PI 4-5500
PICKERING
SINCE 1838

Sciamanna Angelo (Derilda E) machman USMC h 37 Pond
—June A married Ernest Lang
—Norman A (Frances M) machman USMC h 37 Pond
Scibisz Michael H (Wanda M) mach USMC h 6 Belmont
Sciola Anthony J Jr (Angela M) mason emp 21 Jewett rd h 9 Windsor rd
—Domenic (Florence M) h 7 Windsor rd
—John D (Eilzabeth M) tech Woburn h 11 Windsor rd
—Joseph A (Virginia A) statistical clk Boston h 21 Mason
—Lucille F assembler Bomac r 7 Windsor rd
Sciucco Bernardo died Aug 19 1960 age 75
—Settimia wid Bernardo h 9 Mill
Scobey Charles W Jr draftsman SEPInc r 6 Gage
—Mary wid Charles W lampwkr SEPInc r 6 Gage
Scoglio Carmine (Josephine M) mach USMC h 17 Ames
—Joseph (Elizabeth T) gardener Hamilton h 12 Kittredge
—Louis (Helen E) grinder GECo h 64 Winthrop av
—Luke (Florence M) painter USMC h 6 Blaine av
—Mary G nurse 17 Ames r do
—Michael A apprentice GECo r 17 Ames
—Philomena wid Antonio h 151 Park
Scoliotti Annetta wid Scostanzo h 53 Chase
—Pierino insp USMC r 53 Chase
Scollin William L (Susan F) h 30 Broadway
Scorzoni Aggeo G (Margaret F) foreman GECo h 14 Colgate rd
Scot-Lee Kennels (Jgan Neilson) 91 Hart BF
Scott Ann P Mrs receptionist 550 Cabot r 24 Washington
—Beatrice L wid Ernest M h (17) 664 Herrick
—David H (Joan) physician 7 Thorndike h at Wenham
—Eldon S (Rae W) mech eng USMC h 12 Priscilla rd
—Eva M wid John h 29 Swan
—George W (Clara W) acct USMC h 16 Hale Park av
—Gifford P (Ann P) designer USMC h 24 Washington
—Hazel G wid Ernest H h 21 Colgate rd
—James M (Dorothea M) slsman Boston h 41 Echo av
—James P (Carol A) clk Salem h 29 Wellman

Scott
—Joan C clk Salem r 18 Butman
—John R sls mgr 211 Rantoul h at Belmont
—John T (E Lulu) h 30 Federal
—June emp Stanley H Hillyer r 32 Prince
—Kingsley E (Muriel E) elec eng Lynn h 11 Upland rd
—Louise G Mrs clk Salem h 18 Butman
—Margaret T Mrs bkkpr Salem r 17 Parsons dr
—Minnie wid James h 17 Parsons dr
—Murray A (Georgia P) carp Marblehead h 13 Beverly Hills av
—Nancy J student r 7 Bosworth
—Peter (Albertina K) cashier USMC h 7 Bosworth
—Peter H (Helen R) h 332 Cabot
—Rita wid James H h 267 Rantoul
—Theodore L (Winifred A) barber 302A County Way h 10 Tremont
—Theresa L wid Richard E h 11 Charles
—Thomas (Myrtle) welder 140 Elliott h rear 5 Conant
—William A (Patricia A) painter 137 Elliott h 6 Moulton ct
Scotti Arthur (Sara M) slsman 292 Cabot h 23 Chase
—Arthur M in U S Marines r 23 Chase
—Edmund rem to Hamilton
—Edmund L (Joan C) (Scotti Furniture Co) 292 Cabot h 20 Gove av
—Furniture Co (Edmund L and William G Scotti) 292 Cabot
—Joseph G (Beatrice M) rem to Hamilton
—Richard L rem to Hamilton
—William G (Barbara M) (Scotti Furniture Co) 292 Cabot h 251 Essex
Scouras Charles P (Helen) (Beverly Sign Co) 162 Cabot h 20 Story av
Scoville Laura B wid George F h (24) 45 Balch
Scranton George A r 21 Vine BF
Scriven Albert K (Lorraine A) chief eng 140 Elliott h 45 Shortell av
Scullin Charles G (Anastasia) h 14 McKinley av
—Dorothy wid Matthew P h Paine av PC
Scully Francis T (Eleanor M) chief switchboard opr M-EECo h 5 Woodbury dr
Seaberg Louise E cook 6 Echo av h 22 Whittier
Seabrook John B (Gloria H) eng GECo h 9 Crestline cir
Seaburg Algodt J (Ruth G) elec eng Boston h 33 Corning
Seabury Howland (Rosamond J) investment counsellor Boston h 6 Hart BF
Seamans Robert C Jr (Eugenia M) nat aeronautic and space administrator Washington h 675 Hale BF

BURSAW OIL CORPORATION
FUEL OIL and OIL HEATING EQUIPMENT
COLONIAL ROAD, SALEM Tel. PI 4-4200

Searles Earle H (Arlene W) elec GECo h 16 Kernwood av
—Gordon H acct CBS h 16 Kernwood av
*Sears Anne W r 431 Hale
—Eleanor R h Paine av PC
—F Fulton (Sally H) rem to Manchester
*—John W student r 431 Hale
—Mary E wid Horace J H h 7 Hillcrest rd BF
*—Mason h off 143 West BF
*—Philip M Jr h off 143 West BF
*Sears Richard D lwyr Boston r off 431 Hale
*—Richard D (Fredrica L) trustee Boston h off 431 Hale
—Roland C decorator Boston h 8 Davis
Seaside School The (Marion E Foster) 126 Lothrop
Seaver Tor O h (3) 276 Rantoul
Seavey John E Jr (Marion D) acct Lynn h 56 Putnam
—Marion D Mrs office sec Marblehead r 56 Putnam
Seaward Philip J (Marion P) h 14 Kernwood Heights
Secher Niels A (Ella J) (Manchester Upholstering Co) 26 West BF h do
Second Congregational Church 35 Conant
Secondiani Biagio (Carolina) h 274 Rantoul
Sedgewick Marjorie wid Ellery h 572 Essex
Sedlak Joseph P (Ruth A) mach Spencer and Aylward h 8 Hobart av
Segal Abraham (Anna) slsman Brookline h 9 Quincy pk
—Elaine J student r 9 Quincy pk
—Paul L student r 9 Quincy pk
Segreve Margaret M wid Thomas F h 29 Kelleher rd
Seibert Brant W (Julia P) librarian Salem h 3 Oxford ter
Seifert Alfred E (Catherine F) tchr Manchester h 20 Dunham rd
Selfridge Harvey (Margaret M) rem to New Hampshire
Selin Arvid E (Mabel L) maint mach SEPInc h 233 Hale
Sellenger Albert H (Blanche I) mgr Danvers h 124 Rantoul
—Doris L wid John W presser Salem h 11 Pleasant

LEE HERSEY OIL CO.
Headquarters For WALTHAM Heating & Cooling
114 ELLIOTT ST. BEVERLY, MASS.
TEL. WA 2-1464 - NIGHT TEL. WA 2-6705

BEVERLY EVENING TIMES
Serving the Merchants of Beverly and the North Shore Since 1893

Semans William (Marion G) bdg wrecker h 9 Davis
Semons Gregory W (Marguerite J) carp Hamilton h 7 Herrick st ext
—York R garagewkr Hamilton r 64 Dodge
Semple Alfred J (Amelia V) carp h 16 Beckford
—Ednor M acct USMC h 7 Central
—George F r 14 Summit av
—Susan J wid John W r 15 Hull
Senecal Alphonse L (Elizabeth E) physician 1 Monument sq h at Manchester
Senechal Raymond A (Virginia R) sls mgr Boston h 24 Brimbal av
Senfleben Paul W (Florence L) design eng USMC h 12 Bass River rd
Sennett Marguerite B wid William E h 22 Kelleher rd
Serpa John S (Mary A) utilityman SEPInc h 10 Goodwin rd BF
Serra John B carp Peabody r 24 W Dane
—Joseph (Grace) h 24 W Dane
Serrentino Jean office sec (2d fl) 1 West BF r 35 Colgate rd
—John S (Marion D) elec draftsman Wakefield h 35 Colgate rd
Serven George M Jr rem to NY
—Virginia A Mrs h 14 Parramatta rd
Ser-Vis Cleaners Inc Richard Axelson pres-treas Mrs Marian P Axelson clk of corp 397 Cabot
Servizio Bruno D student r 17 Bennett
—Joseph (Sylvia T) leatherwkr Salem h 27 W Dane
—Katherine teller Beverly Nat Bank r 17 Bennett
—Luigi emp USMC r 21 Mill
—Paul (Natalie) leatherwkr Peabody h 17 Bennett
—Peter (Anna) leatherwkr Peabody h 29 Windsor rd
Settlers The (Stanley A Hull Jr) real est 129 Dodge
Seward Bessie Mrs office sec Salem r 28 Jordan
—William L (Bessie) mach emp 140 Elliott h 28 Jordan
Sewell Bernard J (Alice) stock clk Lynn h 3 Exeter rd
Seymour Alfred L r 419 Cabot
—Frank M (Anne) student r Beaver Pond rd

The Quality Press of Beverly, Inc.
COMMERCIAL PRINTING – LETTERPRESS & OFFSET
25 SCHOOL STREET Tel. WA 2-0700 BEVERLY, MASS.

McQUEENY'S ELECTRICAL CONTRACTORS
Tel. WA 2-0674 ELLIS SQUARE, BEVERLY, MASS

Shackelford Fred W h 3 Monument sq
Shactman Alan J (Alice R) ins broker Boston h 65 Putnam
Shafer Barbara H tchr 3 Essex h at Hamilton
Shaffer Morris I (Patricia A) traffic mgr Manchester N H h 9 Oberlin rd
Shafner Clifford N (Vera A) mach GECo h 23 Windsor rd
Shaford George L (Patricia A) rem to Rhode Island
Shaiken Archie (Ida) pres-treas Home Plumbing Electrical Corp 194 Cabot r 44 Lothrop
Shaima Theresa Mrs (Radiant Beauty Shop) 69 Enon h do
Shairs Michael J (Dorothy L) trk driver SEPInc h 21 Folger av
Shamano Ernest D (Anne P) clk PO 151 Rantoul h at S Hamilton
Shanahan Doris R office sec (9) 173 Cabot h (58) 50 Broadway
—Ruth G wid Edward W r (58) 50 Broadway
Shannehan F Robert (Eleanor M) dentist 1 Wallis h at Hamilton
—Grace F Mrs tel opr Beverly Nat Bank r rear 84 Cabot
Shannon Claire M student r 20 Hillcrest av
—David C (Jean B) mech Salem h 9 Sunset dr
—Forrest L (Floretta A) grinder USMC h 20 Hillcrest av
—George V Jr mach 211 Rantoul h at Gloucester
—Kenneth J (Barbara) traveling freight agt Boston h 16 MacArthur rd
Shapiro Harold S (Donna R) slsman Chelsea h 11 Wellesley rd
Shappa Joseph (Jo-Anna L) student r 42 Parramata rd
Share Esther wid Samuel h 67 Lovett
—Jack (Sarah) shoewkr Boston h rear 13 Thorndike
—Joseph (Mildred C) leather 13 Hale Park av h do
Sharis Walter P (Mary B) mach USMC h 10 Goodyear
—Walter R student r 10 Goodyear

Greenlaw Electric Co. 7½ and 9 WALLIS ST. Telephone WA 2-0336
MODERN ELECTRICAL APPLIANCES, HOUSE AND FACTORY LIGHTING, POWER and HEATING INSTALLATION
Our Years of Experience Guarantee You the Best of Service

TIMKEN
Silent Automatic
BOOMA - BREED, INC.
OVER 25 YEARS
OF DEPENDABLE SERVICE
TIMKEN Rotary Burners
FUEL OILS
Safe Comfortable
OIL HEAT
LY 2-1580, PI 4-4211 or Enterprise 5728 No Charge

Sharp Alice B wid Charles S h (13) 66 Herrick
—Anthony G (Gertrude A) h (12) 41 Elliott
—Raymond L (Viola E) toolmkr USMC h 33 Mason
Sharpless Larry D (Joyce C) rem to Ohio
Sharpy's Sea Breeze Inc Henry S Szczesny pres rest 122 Lothrop
Sharrock Joseph L tchr Boston and silversmith 210 Common la h do
—William painter 16 Pierce av h do
Sharych Frank carp h 38 Broadway
Shatford Allan P (Barbara J) acct USMC h 38 Pratt av
Shattuck Bessie L wid Clark W emp USMC h (30) 15 Ives
—Gertrude W office sec Boston r 13 Walnut av
—Gertrude W wid Herbert W h 13 Walnut av
Shaw Carroll M (Rose E) constr eng Boston h 20 Bertram
—Donald S (Anna B) h 5 Peabody av
—Dorothy B office sec Boston r 5 Peabody av
—Dorothy M dental hygienist 550 Cabot h at Hampton N H
—Dorothy V clk Salem r 20 Bertram
—Eileen P Mrs tchr 545 Cabot r 11 Foster dr
—Harold G (Mary) shoe expert USMC h 33 Odell av
—J Arnold tchr BHS Sohier rd h at Danvers
—Jesse W (Belle O) h 13 Ocean
—John C clk of committees (31) 191 Cabot r 72 Lothrop
—Laura Mrs cook emp Mrs Grace H McCutcheon 44 Prince r do
*—Leverett S (Susan) h Hale
—Lewis E (Cora N) h 20 Judson
—Lillian S wid Perry L h 36 Livingstone av
—Louis E Jr (Eileen P) h 11 Foster dr
—Lydia wid Quincy A h off 433 Hale
—Margaret F student r 20 Bertram
—Naneen M wid Quincy A 2d h 427 Hale
—Peter S student r 65 Lake Shore av
—Robert E (Evelyn A) mech eng SEPInc h 22 Lincoln
—Robert J (Elizabeth V) ins broker Salem h 65 Lake Shore av
—Robert M student r 11 Foster dr
—Rose E Mrs clk Peabody r 20 Bertram
—Rossie C wid John G adv agt 72 Lothrop h do

BOYD ROBERTS WALTER S. FLINT Insurance Agency, Inc.
Real Estate-Rentals BOYD ROBERTS, Pres.-Treas.
170 CABOT ST. Tel. WA 2-0786 Res. 45 NEPTUNE ST. Tel. WA 2-2511

—Thatcher K (Laura E) butler emp Mrs Grace H McCutcheon 44 Prince r do
—William M r 20 Bertram
Shay Daniel E clk 250 Cabot r 7 Pickett
—George F (Margaret Edna) clk Salem h 28 Bow
—Julie K wid C Mason 210 Hart BF r do
—Margaret Mrs teller Beverly Nat Bank r 28 Bow
—Mary L wid John J tchr 415 Rantoul h 7 Pickett
—Nancy married Edward A Sullivan
—Robert F elec Ipswich r 245 Cabot
Shea Barbara L student r 35 Odell av
—C Richard (Mary C) loan examiner U S Govt h 3 Boyles
—Daniel F (Lydia G) tchr BHS h 35 Odell av
—Deborah A nurse BHosp Herrick c Heather r do
—Delia G Mrs peeler 93 Park h 9 Cottage la
—Dennis F (Margaret J) mach USMC h 45 Stone
—Esther M wid Joseph J nurse Salem h 33 Bartlett
—Gloria tchr 20 Eisenhower rd h at Hamilton
—Gordon W (Eileen D) constrwkr Boston h 28 Pratt av
—James M (Marianne F) reporter Danvers h 46 Pierson
—James T welder Boston r 12 Arthur
—John H (Mary Elizabeth) facilities assigner TelCo h 24 Oak BF
—John J (Delia M) h 90 Bridge
—Mary A wid Frederick E h 10 Sherman
—Mary E wid John J h 11 Kelleher rd
—Paul A prof Andover h 12 Arthur
—Raymond P tchr 502 Cabot h at Salem
—Roofing Co (William F Shea) roofers 30 Echo av
—Sarah A wid Michael E h 31 Crescent av
—William F (Rebecca E) (Shea Roofing Co) 30 Echo av h do
—William H student r 7 Pickett
Sheedy M Louise r 3 Museum rd
Sheehan Andrew J (Barbara T) dental tech (10) 163 Cabot h 12 Dartmouth
—Arthur J (Helen M) broker Boston h 33 Washington
—Claire C M r 105 Hale
—Elizabeth Mrs emp 56 Grover r do

CAMPBELL FUNERAL SERVICE
65 CABOT STREET
Telephone Beverly WA 2-1113
CHARLES E. CAMPBELL FRANK T. CAMPBELL

BEVERLY EVENING TIMES
Serving the Merchants of Beverly and the North Shore Since 1893

Sheehan
—Patrick J (Joan H) lab tech CBS h 4½ Pierce av
—Rose M wid John D h 401 Cabot
Sheehy Thomas F (Bridget M) mach USMC h 10 Dearborn av
Sheeran Robert L (Ann C) senior auditor Boston h 3 Lake Shore dr
Shelmerdine William R (Susan) eng Boston h 20 Berrywood la
Shepard Alice E wid Louis A r 5 Swan
—Alice M wid Clarence E matron Peabody h 12 E Garfield av
—E Marion r 306 Cabot
—Edna F supv 6 Echo av r do
—Ernest C (Louise L) mach USMC h 11 Home
—Ernest H (Sarah M) h 7 Herrick
—Evelyn E emp BHosp r 12 E Garfield av
—Frank B h 40 Front
—Harold E leatherwkr Peabody r 12 E Garfield av
—Joanne student r 16 Warren
—Louise h 306 Cabot
—Norman H (Rosamond) slsman USMC h 16 Warren
—Roger carp Danvers r 12 E Garfield
—Roland F in U S Army r 19 Princeton av
—Warren F (Mabel M) clk B&M h 19 Princeton av
Sheperdson Effie L wid Albert nurse 72 Dane h do
Shephard Agnes P wid Elmer O h 1 Hardy
Shepherd Bruce G (Madolyn W) eng GECo h 10 Priscilla rd
Sherivington Harold T Jr (Andrea) rem to Peabody
Sherman Blanche M priv sec USMC r 22 Mulberry
—Bradley A mattresswkr Salem r 578 Cabot
—Bruce C r 578 Cabot
—Charles h (6) 102 Cabot
—Emery W (Mildred I) slsman Chelsea h 4 Winslow rd
—Fred E (Mildred C) h 23 Ashton
—Geneva wid Everett H h 22 Mulberry
—Harold C (Rose E) atdt Danvers h 578 Cabot
—Harry M (Nancy G) acct Boston h 5 Robinson rd
—Priscilla J receptionist USMC r 23 Ashton
—Richard E (Eileen J) lineman M-EECo h 2 Cole

MORGAN & DOUGLAS
—REALTORS—
BEVERLY SAVINGS BANK Bldg. Tel. WA 2-0885

—Robert D tchr 3 Essex h at Marblehead
—Rose E Mrs nurse BHosp r 578 Cabot
—Stanley C (Ida H) h 15 Pierce av
Sherrill Charles H broker Boston r 97 West BF
—May G wid Gibbs W married William D English
—Sarah B editorialwkr Boston r 97 West BF
Sherwell Walter W (Beulah T) h 25 Whitney av
Sherwin-Williams Co William W Hall mgr paints and wallpaper 232 Cabot
Sherwood Wesley R (Claire B) office mgr Charlestown h 3 Radcliff rd
Shibata Henry R (Nachiko) physician BHosp Herrick c Heather r do
Shields Charles A (Evelyn B) trk driver 6 Water h 6 Edwards
—Francis G Rev pastor St Mary's Star of the Sea Roman Catholic Church h 253 Cabot
—Lucy E wid Charles A r 6 Edwards
—Robert L (Mildred H) dist mgr Boston h 16 Exeter rd
Shillaber Effie H wid Charles P h 6 Hawthorne
—Helen K artist 6 Hawthorne r do
—M Caroline librarian Cambridge r 6 Hawthorne
Shinn Jeffrey N (Joyce G) eng GECo h 5 Butterworth rd
Shipp Donald M electronic eng Wakefield r 7 Davis rd
—Edward F (Sheila A) quality control supv Bomac h 35 Pierson
—Manley F (Louise E) foreman M-EECo h 7 Davis rd
Shoemate Thomas L (Lillian S) rem to N Carolina
Sholds Emmett D h 11 Hillcrest av
—M Evelyn clk USMC h (1) 93 Elliott
Sholomith Max (Joan) auto school Salem h 12 Gove av
Shore Country Day School Clifton Whiting headmaster 545 Cabot
—Sales Co (Richard H Handy) auto accessories 56-58 River
Short Bernice Mrs sls clk Peabody h (9) 15 Lovett
Shrayer Joan L nurse 25 Bennett r do
—William (Gertrude R) h 25 Bennett
Shufeldt Robert (Barbara A) pres-treas Roberts Cadillac Inc 711 Hale BF h 158 Colon
Shultz Margaret emp 62 West BF r do
Shumsker Harry H (Beatrice) elec eng Boston h 607 Cabot

ERNEST & ERNEST B. WRIGHT
FUEL OILS - BURNER INSTALLATION and SERVICE
TEL. WA 2-0764 ICE CUBES TEL. WA 2-7730
OUR TRUCKS SERVE YOU DAILY - Office and Res. 24 Odell Ave., Beverly

TED C. SIHPOL
REAL ESTATE AND INSURANCE
YOUR FRIENDLY BROKER
221 CABOT ST. TEL. WA 2-1206 BEVERLY

Shupe Carmen J (Jessie M) h 59 Bridge
Shute James E (Harriet J) eng GECo h 19 Chipman rd
Shyne Virginia E lampwkr SEPInc r 32 Longmeadow rd
Sibins Bertha D wid Walter M r 37 Herrick
Sicotte Lucien A (Rita M) shoewkr Lynn h 46 Winthrop av
—Robert L in U S Air Force r 278A Cabot
Sid's Donuts (Settimio M Fabri) rest 442 Rantoul
Sidell Arthur (Lena) slsman Roxbury h 19 Odell av
—Clayton F (Jo-Anne E) asst controller Hamilton h 17 Mason
—Samuel (Althea) men's alterations Boston h 8 Radcliff rd
Sideris Charles N died Feb 13 1961 age 39
—Emma J wid Charles N h 204 Bridge
Sidlowski Sylvester P (Pansy M) plumber Marblehead h 28½ MacArthur rd
Siegel James E (Rebecca R) rem to Niskayuna N Y
—Samuel A (Helen) news dlr Salem h 41 Hillcrest av
Sienkiewicz Victor (Bettina J) maintman GECo h 39 Chase
Sigman Leslie H chemical eng Baltimore Md r 89 Dodge
—Michael student r 89 Dodge
—Morris (Goldie F) laundry Danvers h 89 Dodge
Sigurdson Stephen (Catherine) eng GECo h 23 Eastern av
Sihpol Edward G watchman 103 Rantoul r 9 Park
—Helen C Mrs clk Salem r 32A Pickett
—Lillian clk Boston r 32A Pickett
—Marjorie J Mrs real est Ted C Sihpol (5) 221 Cabot r 35 Appleton av
SIHPOL TED C (Theodore C Sihpol) real estate and insurance—your friendly broker (5) 221 Cabot tel WA 2-1206—See top lines and bottom edge
SIHPOL THEODORE C (Marjorie J) (Ted C Sihpol) (5) 221 Cabot tel WA 2-1206 h 35 Appleton av —See top lines and bottom edge
—William B (Helen C) elecronic tech GECo h 32A Pickett
Silke William J emp B&M h 56 Lothrop
Sillars Ethel M wid George S h 40 Central
—Frederick S (J Merle) design eng USMC h 6 Grover
Silsby Roger M (Thelma H) gen supt USMC 181 Elliott h 3 Beach BF

Silva Almira Mrs nurse BHosp h 24 Chase
—Charles pres-treas Silva Tire Depot Inc 383 Cabot h at Boxford
—Clement J (Doris A) carp Wellesley h 47 Hathaway av
—Cyrino J (Angela I) mach opr GECo h 15 Country dr
—Eleanor G h 8 South
—Frederick J (Madeline A) painter h 18 Cliff
—Janet M married David Broderick
—Joseph C (Marion L) h 6 Colby rd
—Madeline A Mrs slswoman 231 Cabot h 18 Cliff
—Mary A r 8 South
—Raymond E (Ann E) firefighter Salem h 25 MacArthur rd
—Richard E r 18 Cliff
—Sandra clk Beverly Savings Bank r 18 Cliff
—Thomas F (Alyce G) trk driver Salem h 5 Oxford ter
—Tire Depot Inc Charles Silva pres-treas Carl Pierce clk of corp 383 Cabot
—Walter J (Camella) leatherwkr Peabody h 19 Judson
—Winnifred L Mrs h 21 Greene

Silveira George P (Barbara A) repairman Salem h 13 Herrick st ext

Silver Anchor (Flory F Taddeo) rest 22 Cabot
—Bella Mrs buyer Salem r 44 Lothrop
—Frank E (Eunice E) h 39 Walcott rd
—Frank E Jr Marjorie C) sheetmetalwkr USMC h 94 Bridge
—Frank E 3d (Marie) mach opr USMC h 51 Hale
—Harold D (Hilda) sandwich shop Salem h 44 Lothrop
—Meyer (Faye N) pres Salem h 38 Lothrop
—Paul H student r 38 Lothrop
—Rebecca R bkkpr Danvers r 44 Lothrop
—Richard C (Anita L) (Beverly Pattern Works) 2d fl 202 Rantoul h at Manchester
—Sam h 44 Lothrop
—Star Stables (Mrs Geraldine M Peters) rear 90 Preston pl BF
—Thomas W (Margaret P) foreman city h 14 Bresnahan ct

SILVER'S SUPPLY CO —electrical—plumbing and heating supplies—industrial supplies—electrical appliances—44-48 Lafayette Salem tel PI 4-1680—See Adv Beverly Map

Silverio John J (Connie) h 36 Pond
—Raleigh J (Virginia M) forger GECo h 13 Colgate rd
—Shaun D apprentice Salem r 13 Colgate rd
—William C (Catherine M) moulder Danvers h 20 Pond

BEVERLY EVENING TIMES
Serving the Merchants of Beverly and the North Shore Since 1893

Simard Charles E (Marianne) carp h 52 Corning
—Joseph A (Annie M) custodian BHosp h 197 Cabot
Simbalist Paul (Beryl P) emp 140 Elliott h 16 May
Simmonds Robert rem to Topsfield
Simmons Donna H student r 37 Hillcrest av
—Doris B Mrs clk 140 Elliott r 10 Bertram
—Ernest J (Jane P) mach GECo h 15 County Way
—Harry F (Muriel G) (Simmons Heat Treating Co) 100 Park h 37 Hillcrest av
—Heat Treating Co (Harry F Simmons) 100 Park
—John H (Margaret V) trk driver 8 Shore av h 5 Winthrop av
—Mary E wid John H h 18 Brown
—Oliver D (Doris B) prod clk USMC h 10 Bertram
—Ronald H in U S Army r 37 Hillcrest av
Simms Albert F (Alice C) supt grounds Eleanora R Stars h 506 Hale PC
—Clara P Mrs tchr 131 McKay r 11 Douglas av
—Martha A nurse 506 Hale PC r do
—William (Clara P) blacksmith USMC h 11 Douglas av
—William Jr student r 11 Douglas av
Simon Dorothy wid Joseph L r 5 Hopkins av
—Marsha H married Michael Stelman rem to Brighton
Simon Moses I (Ida) lwyr 9½ Wallis h 7 Seward av
—William M (Rose) real est 48 Beckford h 4 Bay
Simoneau Alfred plasticswkr Salem r 151 Essex
Simons Ellen T wid Stephen H h 14 Summer
—Ruth K tchr Lynn r 14 Summer
Simpkins Nathaniel S (Carmen L) dist 640 Hale PC h at Manchester
Simpson Helen E Mrs h 12 Blaine av
—Lucy M wid William A r 19 Porter ter
—S James Jr (Catherine T) sls rep Boston h Hemlock BF
Simpson's Inc Lester J Finn pres liquor 52½ Bridge
Sims Rosemary C chemist Cambridge r 21 Broadway
—Samuel C h 21 Broadway
Sinclair G Grafton (Gladys F) towerman B&M h 66 Cabot
—Gladys F Mrs slswoman 226 Cabot r 66 do
—Robert G (Cynthia A) mech Salem h 19 Goldsmith av
Sindoni Armand J (Virginia G) coml artist h 4 Rindge

SINGLETON JAMES H (M Winnifred) pres-treas Laroe & Burr Inc 14 King tel tel WA 2-2768 h 12 do—See p 63
Singra Leo J (Hazel E) rem to Manchester
Sinkiewicz Robert A (Priscilla) tester Bomac h 6 Cliff
Sirois Albert C (Agnes B) sls eng Needham h 23 Foster dr
—Rose M wid Arthur h 34 Chase
Sister Agnes St James tchr r 15 Chapman
—Alberta superior St John's Convent h 111 New Balch
—Alberta Julie tchr 668 Hale BF r do
—Alice Claire tchr 668 Hale BF r 658 do
—Ann Marguerite rem to Woburn
—Ann Patrice tchr r 15 Chapman
—Anne Madeline superior St Margaret's Convent 658 Hale BF
—Bernadette Mary tchr r 15 Chapman
—Bernardine Marie rem to Tingsboro
—Bertrand Josepha tchr r 15 Chapman
—Catherine St William superior Sisters of Notre Dame h 15 Chapman
—Daniel Regina tchr r 15 Chapman
—Frances Charles rem to Woburn
—Frances Christine tchr 668 Hale BF r 658 do
—Helen Cornelia rem to Peabody
—Helen Rose tchr r 111 New Balch
—Helena Aloise tchr r 15 Chapman
—James Cecila tchr r 15 Chapman
—Julie Claire tchr r 111 New Balch
—Loretta Francis tchr r 15 Chapman
—Madeline Christine rem to Tingsboro
—Madeline St Charles tchr r 111 New Balch
—Margaret Immaculate tchr r 111 New Balch
—Margaret Josepha tchr r 15 Chapman
—Margaret St Theresa tchr r 15 Chapman
—Margarita tchr r 111 New Balch
—Marie cook r 15 Chapman
—Marie St Barbara tchr 668 Hale BF r 658 do
—Marie St Henry tchr r 658 Hale BF
—Marie Xavier tchr r 15 Chapman
—Mark Francis tchr 668 Hale BF r 658 do
—Mary Elizabeth tchr r 15 Chapman
—Mary Georgina tchr r 15 Chapman
—Mary Lawrence tchr r 111 New Balch
—Miriam Rose rem to Waltham
—Rose of the Angel tchr r 15 Chapman
Sisters of Notre Dame 658 Hale BF
—of Notre Dame Convent 15 Chapman
Sisto Cosmo T (Patricia E) mason h 30 Millbrook rd ext
Sitarski Constance wid Stanley r 4 Devon av
Sjoberg Evelyn lab tech Burlington h rear 122 Hart BF

Skea Betty C clk 128 Cabot r 55 Essex
—John S (Helen C) mach emp 140 Elliott h 55 Essex
Skedd Carrie E wid Elmer E h 44 Central
Skeen Helen r 30 Ocean
—Walter G (Mary C) acct Waltham h 24 Bass River rd
Skelly George (Jean) mech Peabody h 34 Chase
Skinner Idea Mrs cashier (8) 222 Cabot h at Danvers
—Olive K bkkpr Boston r 7 Wilson
Skogstrom Paul R (Barbara C) analytical chemist MHInc h 39 Millbrook rd ext
Skolnick Robert (Leanna) rem to Somerset
Skoniecki Edmund (Betty J) leatherwkr Salem h 1 Bass
Skowyra Lorraine Mrs h 7 Union
Slaben Frederick J (Virginia J) draftsman Lexington h 27 Bridge
Slade John W (Faith F) passenger agt Boston h 52 Sturtevant
Slate David S (Laura I) painter USMC h 61 Hale
Slater Craig S (Irene) administrator Beverly Hospital Herrick and Heather r 95 Herrick
—Pearl P wid Frank h 7 Phillips
Slattery Charle r 436 Rantoul
—Fred W (Anna F) maintman S-BWSB h at Salem
—Henry F (Edith A) security officer Beverly Savings Bank h 4 Northern av
—James E (Adolphine B) officewkr Salem h 23 Friend
—John P (Barbara L) investigator Salem h 11 Simon
—Mary E prin clk (22) 191 Cabot r 41 Wellman
—Robert J mach USMC r 16 Princeton av
Slaven Harold A (Irma) h 39 Kelleher rd
—John A (Agnes E) (Slaven's Musical Note) 505 Rantoul h 20 New Balch
—John A J (K Joanne) executive dir 49 Story h 4 Winthrop av
—Marland L (Marguerite T) dist ins supv Boston h 20 Sturtevant
—Wilbur F (Ruby L) clk USMC h 476 Elliott
Slaven's Musical Note (John A Slaven) 505 Rantoul
Sliney William L Jr (Eileen C) elec eng SEPInc h 18 Ashton
Sload Marlin L (Priscilla B) acct Peabody h 28 Herrick st ext
Slocum Marion (Shirley) air insp Boston h 27 Chipman rd
Slowey Thomas (Catherine M) emp USMC h 3 Summer
Smagala John H (Catherine J) leather buffer Salem h 20 Lenox

BOYD ROBERTS WALTER S. FLINT Insurance Agency, Inc.
Real Estate-Rentals BOYD ROBERTS, Pres.-Treas.
170 CABOT ST. Tel. WA 2-0786 Res. 45 NEPTUNE ST. Tel. WA 2-2511

Small Arthur L (Dorothy E) emp 428 Rantoul h 6½ Mechanic
—Arthur L Jr slsman Danvers r 6½ Mechanic
—Clayton L (Patricia M) mech GECo h 24 Glidden
—Eileen K Mrs tchr 3 Essex r 576 Cbot
—Frank J (Eileen K) sta opr S-BWSB h 576 Cabot
—Herbert L stock clk Danvers r 6½ Mechanic
—John F (Eunice M) mach GECo h 98 Bridge
—Joseph P (Margaret A) mach GECo h 12 Stewart av
—Lawrence T in U S Navy r 98 Bridge
—Mary A wid Frank E h 10 Longview dr
—Philip D (Geraldine A) meat dept mgr 416 Cabot h 90 Dodge
—William J (Shirley A) printer emp 25 School h 53 Elliott
Smallcomb John V dentist 550 Cabot h at Stoneham
Smalley Lillian Mrs r 42 Thorndike
Smallwood John H Jr (Virginia F) supv GECo h 25 Sunset dr
Smart Edna C Mrs tchr music 6 Highland av r do
—Erwin J (Jean) insp Salem h 11 Williams
—Osman S (Edna C) acct Peabody h 6 Highland av
—Raymond E r 6 Highland av
—Thomas H M (Merilyn A) rem to Boston
Smerczynski David P (Frances L) metalwkr GECo h 30 Willman
Smiddy Ruth tchr 50 Putnam h 33 Bartlett
Smigliani Helen wid Achillis clk 222 Cabot h 35 W Dane
—James constrwkr r 35 W Dane
Smith A Georgianna wid Lyman H r 42 Bartlett
—Ada M wid Frank L h 21 Ocean
—Albert E died Dec 13 1960 age 81
—Alfred C (Al's Atlantic Service Station) 449 Cabot r rear 20 Cross
—Anna M Mrs h 29 Ocean
—Arthur E musician Peabody r 213 Bridge
—Bertram L h 39 Pierson
—Bertram L Mrs (Anne E) died Nov 29 1960 age 71
—Carleton P slsman r 63 Lovett
—Cassenger G (Catherine A) h 25 Putnam
—Catherine L Mrs personnel mgr Salem r 3 Ray

CAMPBELL FUNERAL SERVICE
65 CABOT STREET
Telephone Beverly WA 2-1113
CHARLES E. CAMPBELL **FRANK T. CAMPBELL**

BEVERLY EVENING TIMES
Serving the Merchants of Beverly and the North Shore Since 1893

Smith
—Charles (Margaret) h 34 Kelleher rd
—Charles A (Grace K) shoemkr Marblehead h 12 Jordan
—Charles A Jr (Doris) clk BPO h 427 Cabot
—Charles E (Jane R) steamfitter Josselin & Son h 151 E Lothrop
—Charles H (Catherine E) prod analyst Boston h 45 Winthrop av
—Charlotte A priv sec CBS r 6 Pickett ct BF
—Chester E r 11 Pickett
—David M (Katherine D) acct Boston h 15 Crestline cir
—Donald trk driver Lynn r rear 20 Cross
—Donald F in U S Army r 71 Conant
—Edgar M (Helen M) supv Boston h 3 Pinewood av
—Edward M stock clk Charlestown r 110 Standley
—Edwin A (Janice C) pres-treas Merchant Builders Inc 12 Pickman rd and real est do h do
—Edwin W B (Lena H) caretaker Mrs Leana L Steinert h 3 Orchard
—Eileen M tchr 137 Bridge r 29 Ocean
—Elizabeth C priv sec Boston h 11 Pickett
—Ernest L r 104 Dodge
—Eugene (Alice P) rem to Cambridge
—Flora H h 213 Bridge
—Forrester C (Harriet S) tchr 546 West BF
—Frances E wid John M h 127 Cabot
—Franklin D (Shirley E) mach opr Lynn h 43 Stone
—Frederick P pres-treas Kent & Smith Inc 221 Rantoul h at Swampscott
—Frederick P Jr asst treas Kent & Smith Inc 221 Rantoul h at Swampscott
—Frederick R (Kathleen M) mgr SEPInc h 71 Conant
—Gail r 202 Brimbal av
—George A died Dec 17 1960 age 84
—George A (Helen C) mgr rear 145 Hale h 76 Essex
—George H (Eleanor L) emp meat dept Lynnfield h 66 Bisson
—George W v pres George W Pickering Company 287 Cabot h at Swampscott

For any form of Insurance call

FORNESS & MORGAN, INC.

BEVERLY SAVINGS BANK Bldg. Tel. WA 2-0885

FUEL OIL
COAL . . . COKE
OIL HEATING EQUIPMENT
Tel. WA 2-7111 OR PI 4-5500
PICKERING
SINCE 1838

—Gertrude J (The Ward Employment Agency) 13 Knowlton r do
—Gladys J Mrs housekpr 7 S Hardy r do
—Glenn W (Hester F) office mgr Peabody h 184 Dodge
—Harriett L wid Percy C h 31 Kelleher rd
—Helen E wid Lester E r 11 Porter ter
—Henry J (M Arletta) foreman Danvers h 38 Northern av
—Henry L (Beatrice) caretaker Manchester h 18 Gardner
—Hilda Mrs r 3 Lenox
—Horace M (Dorothy I) emp GECo h 14 Lefavour av
—Hugh P (Helena E) gen mgr Gloucester h 51 Putnam
—Jeannette M med tech 24 Abbott r 51 Putnam
—Jessie A h 19 Thorndike
—Joseph G (Fradel) structural designer Boston h 5 Gordon rd
—Joseph H (Ellen S) insp USMC h 9 Hayes av
—Laura M r 32 Broadway
—Lawrence I (Shirley M) h 6 Bresnahan ct
—Lawrence M teller Beverly Nat Bank r 202 Brimbal av
—Leighton B (Adelaide M) prof Medford h 143 Colon
—Leo M tchr 3 Essex h at Tewksbury
—Lewis W (Janet A) carp h 16 Smithson dr
—Lillian F died Mar 14 1961 age 76
—Loring M (Hester B) mech B&M h rear 20 Cross
—Lyman E (Anna O) h 6 Pickett ct BF
—M Arletta Mrs floorwoman Salem r 38 Northern av
—Marie C wid William A married John A Peters
—Marjorie R wid Frederick L assembler Bomac h Winchester ter
—Mary wid Thomas W r 78 McKay
—Mary E wid Alfred J h 7 Porter
—Mary E wid Thomas W h 63 Bridge
—Mary G married Charles Porter rem to Danvers
—Mary T wid Albert E rem to Boston
—Melba S clk USMC r 429A Cabot
—Nellie M Mrs leatherwkr Salem h 19 School
—Nettie M wid James A r 3 Longfellow
—Orison K (Florence B) h 12 Pearl
—P Marlborough broker Boston h 159 Colon
—Philip S (Jean D) h (9) 45 Balch
—Raymond r 76 Essex

Smith
—Raymond W (Susan A) slsman Lynn h 14 Woodbury
—Richard G emp SEPInc r 71 Conant
—Richard M (Nancy A) security analyst Boston h 182 Hale
—Richard N clk Peabody r rear 20 Cross
—Robert (Dorothea) student h 7 Vine BF
—Robert C Jr (Carol J) v pres North Shore Gas Co 223 Cabot h at Swampscott
—Robert H (Catherine) h 9 Kelleher rd
—Robert H Jr (Lillian T) traffic mgr state h 34 Appleton av
—Robert W (Marguerite L) rem to California
—Ross E (Carole A) eng M-EECo h 37 Whitney av
—Roy L Jr (Laura E) analyst GECo h 5 Netherton av
—S Louise wid George E h 22 Franklin pl
—Sidney A (Catherine L) mgr Salem h 3 Ray
—Stanley (Marjorie) student h 4 Oak BF
—Steven S (Theresa A) h 14 May
—Teresa J wid Peter D h 13 Knowlton
—W Maynard (Mary Jane) eng Everett h 21 Sunnyvale
—Wilbur H (Irene M) supv M-EECo h 202 Brimbal av
—William A (Ti Jung) draftsman Burlington h 30 Garfield av
—William E (Norma J) parts dept mgr 211 Rantoul h 17 Cogswell av
Smithson Ralph O (Hope R) h 19 Oakhurst rd
—Ralph O Jr (Priscilla E) pres-treas Montserrat Development Corp 324 Cabot pres-treas Bilt Rite Construction Co and pres-treas Meriden Heights Corp do h 24 Ober
—William B in U S Navy r 24 Ober
Smithwick Austin K (Frances H) broker Boston h Juniper BF
Smorczewski Eugene Z (Pauline M) mach USMC h 29 Budleigh av
Smuckler Mayeo E (Lillian) shoewkr 97 Rantoul h 6 Grant
Snell John R (Marguerite A) clk Lynn h 28 New Balch
Snider Samuel J (Rose) ins agt 303 Cabot h at Salem
—Thomas Lynnfield branch mgr Beverly Trust Company h at Woburn
Snoad Albert (Margaret M) h 27 Atlantic av
Snover John A (Doreen M) research chemist MHInc h 947 Hale BF

BURSAW OIL CORPORATION
FUEL OIL and OIL HEATING EQUIPMENT
COLONIAL ROAD, SALEM Tel. PI 4-4200

Snow Annie E wid Frank W h 12 Roundy
—Clara A Mrs h 500 Essex
—Hubert M (Constance M) asst treas Peabody h 56 Lake Shore av
—Lucy M wid Percy K h 265 Cabot
—Patricia A nurse BHosp Herrick c Heather r do
—Robert student r Paine av PC
Snyder Ann h 27 Central
—Rose wid Abraham h 27 Central
—Samuel (Dorothy) (Snyder's Market) 68 Cabot h 13 Madison av
Snyder's Market (Samuel Snyder) 68 Cabot
Sobocinski Edwin B bev Peabody r 7 Longview dr
Soboleski John E (Anne) (Beverly Farms Nursing Home) 918 Hale BF h at Roxbury
Societies—see Associations Clubs and Societies—Classified Directory
Sogoloff Abraham R (Harriett A) emp state h 44 Abbott
Sokolosky Konstanty C Jr (Jeanne T) mech eng Boston h 7 Northwood rd
Sokolowski Stephen (Renee C)) leatherwkr Peabody h 9 Andover rd
Solak Delia O waitress 268B Cabot r 14 Franklin pl
Solaris Ralph L (Caroline P) constrwkr Salem h 16 Crescent av
Solimeno Antoinio (Gilda) shipper Lawrence h 35 Longmeadow rd
—Gilda Mrs presser 128 Cabot r 35 Longmeadow rd
Sollows Clyde R (Florence E) crane opr USMC h 19 Charnock
—William R (Dorothy A) mach USMC h 555 Cabot
—William S supv SEPInc r 555 Cabot
Solomon David (Old Glover Wharf) 1 Water h at Salem
Somes Anne S Mrs bkkpr Salem h 36 Essex
Sommer Arthur L (Frieda N) supt Swampscott h 3 Sturtevant
—James R r 3 Sturtevant
—Jean H office sec Salem r 3 Sturtevant
Sontz Sidney I (Cynthia D) roofing Lynn h 9 East

LEE HERSEY OIL CO.
Headquarters For WALTHAM Heating & Cooling
114 ELLIOTT ST. BEVERLY, MASS.
TEL. WA 2-1464 - NIGHT TEL. WA 2-6705

BEVERLY EVENING TIMES
Serving the Merchants of Beverly and the North Shore Since 1893

Soper Christine B Mrs clk 35 Enon h 12 Wilson
—Douglas M used car reconditioner 211 Rantoul h at Hamilton
—Earle W (Pauline W) insp Salem h 24 Ashton
—Earle W Jr rem to Puerto Rico
—Herbert N (Jeannette A) maintman 286 Cabot h 256 do
—Ralph A (Jean F) trk driver Danvers h rear 332 Rantoul
—Ray (Amelia A) plumber h 4 Ober
Sorenson Walter F (Gloria D) elec tech Salem h 40 Federal
Sormunen Hilja M Mrs h 11 Jasper
Sornborger Helen wid Jewell r 22 Somerset av
Sortwell Alvin F Jr (Virginia) (S & S Tree Service) Hart BF h do
Sosnowski John Jr (Pauline D) meter reader S-BW SB h 6 Middle
Soucy Alcide E (Theresa E) foreman USMC h 41 Cole
—Alphonse (Teresa) carp h 44 Charnock
—Armand R (Janice) acct Boston h 5 Eaton av
—Catherine wid Joseph r 21 River
—Gerald L clk Salem r 4 Smithson dr
—Helen G Mrs bkkpr Salem r 4 Smithson dr
—Joseph E (Josephine C) h 11 Western av
—Leo J (Rita D) carp h 58 Longmeadow rd
—Napoleon E (Helen G) meter tester M-EECo h 4 Smithson dr
—Robert J student r 41 Cole
—Roland J (Madeline V) foreman SEPInc h 16 Roosevelt av
—Wallace J (Blanche J) (Greycroft Inn) 68 Dane h do
Soundis Chester A (Angelina) draftsman Wilmington h 8 New Balch
Sounia Donald L (Shirley A) trk driver Waltham h 14 Haskell BF
—Dorothy R wid Louis J h 6 Chapman ter
Sousa Jerome R (Mary A) oil Peabody h 91 Lothrop
Southall Barbara A Mrs office sec 131 Conant h at Manchester
Southwick Florence wid Elmer h 23 Union
—George O student r 22 Hale
—Richard C (Martha H) clothing mfr Boston h 22 Hale
—Richard H (Louise P) slsman Boston h 50 Boyles
Spagnolo Ralph A (Rose C) prod mgr Danvers h 15 Wedgemere rd

McQUEENY'S ELECTRICAL CONTRACTORS
Tel. WA 2-0674 ELLIS SQUARE, BEVERLY, MASS.

Spang George J Jr (Mary C) electronic tech Lawrence h 49 Millbrook rd ext
Spanks Charles M r 32 Broadway
Sparkes Myrtle D wid Frank B pharmacist Peabody h 15 Ashton
—Sandra L clk Salem r 15 Ashton
Spates Philip P (Ruth E) rem to New Hampshire
Spaziani Walter T (Marilyn E) elec tech Canada h 8 Temi rd
Spear Addie F wid George A r 78 McKay
—Bertha wid George F r 30 Ocean
—Carlton R (Winifred J) trk driver Salem h 34 Simon
—Daisy M wid Eugene E h 8 Pleasant
—Dorothy A clk typist (25) 191 Cabot h 9 Jackson
—Eugene E (Mary E) trucking 5 Cox ct h 26 Pierce av
—George B (Celia M) v pres Boston and v pres Beverly Savings Bank 175 Cabot h 9 Ober
—James S (Grayce J) trk driver 7 Cox ct h 28 Folger av
—John F (Jacquelyn) rem to Hamilton
—Phillip R (Mary E) slsman Boston h 31 Bertram
—Rodman G (Mary L) mach SEPInc r 39 Federal
—Sadie salad girl BHosp h (4) 66 Herrick
—William D r 29 Eastern av
Spearel Karl F (Phyllis) credit mgr BHosp Herrick h at Salem
Spears George R (Priscilla B) elec eng SEPInc h 6 Nelwood ter
—Stanley Rev r 68 Dane
Spechuilli Joseph (Marguerite I) mech USMC h 30 Dunham rd
Spector Benjamin (Doris) acct GECo h 1 Andover rd
Speed Velma wid John housekpr 131 Conant r do
—Wash (Jay Rosenfield) 91 Cabot
Spence Loyal N (Mary) rem to Hamilton Calif
Spencer Caleb S (Martha H) slsman Boston h 8 Ives
—Elsie rem to Danvers
—Elsie M r 15 Parsons dr
—Frank W (Doris E) eng USMC h 24 Sunset dr
—Lillian S wid Frank S h (31) 15 Ives
—Raymond V Mrs (Hazel E) died Mar 23 1960 age 70
SPENCER ROYAL (Eva) treas Spencer & Aylward Inc—Microwave Machinists 135 Cabot tel WA 2-1300 h at Danvers—See p 62
—William (Mary A) h 208 Rantoul

TIMKEN Silent Automatic
BOOMA-BREED, INC.
OVER 25 YEARS OF DEPENDABLE SERVICE
TIMKEN Rotary Burners
FUEL OILS
Safe-Comfortable OIL HEAT
LY 2-1580, PI 4-4211 or Enterprise 5728 No Charge

SPENCER & AYLWARD INC—MICROWAVE MACHINISTS—Allen F Aylward pres Royal Spencer treas—engineering—designing and fabrication of R F and microwave components —experimental tooling—experimental machinists 135 Cabot tel WA 2-1300—See p 62

Sperry John J (Eleanor A) acct Salem h 146 Valley BF

Spiliotis Elsie A Mrs rem to Peabody

Spiller Pearl C wid Earle E h 299 County Way

—Robert L (Lucille C) h 44 Western av

Spinale Frank A (Ruth P) project eng Everett h 423 Essex

Spinney Bernard F watchman USMC r 13 Blaine av

—Bertha L h 61 Essex

—Fannie M tchr Puerto Rico h 19 Wallis

—Leo N (Mabel G) lastmkr Salem h 12 Longwood av

—Lyman E mech 443 Rantoul h at Peabody

Spiridigliozzi Damiano gardener Manchester r 24 Hart BF

—Guy J clk Boston r 24 Hart BF

—John (Faustina) gardener Manchester h Rezza rd BF

—John Jr (Louise S) firefighter BFD h Rezza rd BF

—Libero (Barbara) priv chauf Manchester h 47 Millbrook rd ext

—Mary K nurse 24 Hart BF r do

—Rose office sec SEPInc r Rezza rd BF

—Samuel (Nancy) mach GECo h 246 Essex

—Stephen emp 112 Cabot r 16 Pierson

—Stephen h 24 Hart BF

—Thomas (Julie) elec's helper USMC h 16 Pierson

—Thomas Jr student r 16 Pierson

—Joanna M emp 108 Cabot r 16 Pierson

Spittle Deland J (Amelia A) nurseryman Gloucester h 16 Gove av

Splaine John W (Mary Louise) advman Salem h 13 Goodwin rd BF

Spoerry Dorothy C Mrs financial clk 376 Hale h 10 Douglas av

—Linda student r 10 Douglas av

Spofford Edna N r 50 Conant

—Foster R (Dorothy L) asst to v pres B&M h 19 Everett BF

Spottiswood Harold R (Mary H) elec Salem h 24 Judson

—Mary H Mrs toy wkr Lawrence r 24 Judson

BOYD ROBERTS WALTER S. FLINT Insurance Agency, Inc.
Real Estate-Rentals BOYD ROBERTS, Pres.-Treas.
170 CABOT ST. Tel. WA 2-0786 Res. 45 NEPTUNE ST. Tel. WA 2-2511

Sprague Eunice M Mrs h 1 Arthur st ct
—George A (Keiko W) stockroomwkr USMC h 17 Blaine av
—Howard B Jr (Margaret R) asst to v pres Waltham h off 675 Hale BF
—Orin W (Gertrude E) emp tool dept USMC h 25 Washington
Spurling Esther M housemother BHosp Herrick c Heather r do
—George A (Dorothy L) mgr Rowley h 38 Bartlett
Spurr Doris M Mrs h 13 Washington
—Marilyn A clk USMC r 13 Washington
—Roderick B (Catherine E) designer Waltham h 8 Spring
Squibb Robert V (Marjorie R) trk driver Lynn h 509 Cabot
—Thelma wid Charles W h 12 Greene
—William J (Alice M) h 511 Cabot
—William P student r 509 Cabot
Squillace Steven F (Eleanor A) entertainer h 18 Lyman
Stacey Gwendolyn J Mrs clk 157 Cabot h at Hamilton
—Helen M wid Ernest W h 11 Broadway
Stache Lester W (Olivia) emp city h 233 Greenwood av BF
Stackpole Dowling F (Simone M) h 21 Andover rd
—Frank W (Virginia T) capt BPD h rear 614 Cabot
—Virginia T Mrs tchr Danvers r rear 614 Cabot
Stahle Harold W (Elizabeth A) electronics foreman Lexington h 9 Neptune
Stanchfield Grace V Mrs slswoman 280 Cabot r inq do
Standley Alice O wid Dwight G h 20 Grover
—Archibald D (Susan D) clk Boston h 20 Charles
—Arthur C (Sarah B) h 7 Summer
—Bros Machine Co Inc John Standley pres Charles Standley treas tool mfrs 96 Park
—Carolyn F office sec Salem h 5 Lexington dr
—Charles F (Barbara E) treas Standley Bros Machine Co Inc 96 Park h 111 Cross la
—Chester H (Glorana B) h 43 Washington
—David (Muriel R) eng Boston h 88 Essex

CAMPBELL FUNERAL SERVICE
65 CABOT STREET
Telephone Beverly WA 2-1113
CHARLES E. CAMPBELL FRANK T. CAMPBELL

BEVERLY EVENING TIMES
Serving the Merchants of Beverly and the North Shore Since 1893

Standley
—Elmer A r 19 Oakhurst rd
—Esther A wid Albert h 35 Hull
—Gertrude M Mrs emp 545 Cabot r Foster's Point
—Harold E (Gertrude M) millwright mach Boston h Foster's Point
—Harold R r 2 Whittier
—John G (Carolyn K) pres Standley Bros Machine Co Inc 96 Park h 21 Cross
—Joseph L (Edwina G) mach Boston h 10 Walnut av
—Mark L student r 34 Bisson
—Mary E wid George E died May 21 1960 age 82
—Paul E (Helena M) supt SEPInc h 5 Crosby av
—Paul R yacht capt Florida r 34 Bisson
—Richard (Freda B) buyer Boston h 289 Essex
—Robert J (Ruth E) h 34 Bisson

Stanford Abram (Tryphena) sta agt B&M Park h at Somerville

Stanhope Roscoe C (Erma G) shoewkr 405 Rantoul h 505 Cabot

Stanley Arthur C rem to Hamilton
—Charles H (Virginia C) shipper USMC h 2 Bailey av
—Eleanor h 12 Enon
—Eliza A wid Elmer E h 64 Herrick
—Elizabeth N teller Beverly Co-operative Bank r 2 Gary av
—Frederick r 33 Home
—Fredwin (Catherine L) trk driver Salem h 457 Cabot
—Gail P student r 286 County Way
—Gladys M wid David h 6 Lakeside av
—Helen D bkkpr Salem r 457 Cabot
—Howard M r 8 Lanthorn la
—Lloyd R (Dorothy O) mgr GECo h 286 County Way
—Louis P h 4 Enon
—Louis P Jr (Elizabeth N) plant planner TelCo h 2 Gary av
—Natalie student r 2 Gary av
—Ralph L (Ruth) supt 572 Essex h 586 do

MORGAN & DOUGLAS
—REALTORS—
BEVERLY SAVINGS BANK Bldg. Tel. WA 2-0885

—Ray T (Marion E) acct USMC h 12 Baker av
—Richard gas sta atdt 115 Cabot r 11 Pleasant
—Roger (Lillie M) auto painter Cambridge h 12 Enon
—Winifred N Mrs cook Salem h 11 Pleasant
Stansfield Alice wid Arthur h (16) 66 Herrick
Stantial Alfred B (Jennie W) h 15 Lowell
Stanton Charles H S (Irene F) mgr Boston h 35 Ashton
—Charles H S Jr in U S Navy r 35 Ashton
—Edward H carp Ipswich h 247 E Lothrop
—Gregory T sheetmetalwkr Essex r 269 Hale
—Harold I (Arlene K) in U S Navy h 3 Temi rd
—Howard (Grace L) gardener Essex h 269 Hale
—Joan E tel opr Salem r 269 Hale
—John E H (Dora M) h 3 Medford
—Judith A asst bkkpr 443 Rantoul r 269 Hale
—Paul F tchr music (2) 156 Cabot h at Swampscott
—Robert E student r 35 Ashton
Stanwood Alice M wid Fred O h 12 Madison av
—Helen F tchr Hartford Conn r 10 Vine BF
—Jennie L wid John E died Apr 9 1960 age 90
—Mary E wid Joseph C h 10 Vine BF
Stapledon Richard S (Anna R) (Beverly Shade Shoppe) 309 Cabot h 4 Lefavour av
Staples Arthur B (Evelyn R) mech designer Cambridge h 9 Conner rd
—Frances D nurse 15 Lenox r do
—Harry G (Sarah T) caretaker 345 Hale h 3 Prince
—Irving A (Mildred) h 15 Lenox
—Marion S clk Salem r 15 Lenox
—Ralph S (Mildred L) emp cost dept USMC h 18 Western av
Star Market Co Floyd E Gray mgr grocers 65 Dodge
*Stark Albert D (Betsy M) bronze plaque mfr NY h 7 Ober
—John S (Maude) gardener 2 Boyle h 252 Hale
Starks David D (Gloria K) rem to Indiana
—Joseph F (Gwendoline) h 6 Concord ter
—Joseph T (Lorraine M) emp 449 Cabot h 14 Blaine av
Starr Florence F Mrs (West Dane Grocery Store) 34 W Dane r do
—Gussie wid Walter rem to Brookline
Starrett Esther L Mrs mach Marblehead h 14 Munroe
Stather Donald G (Mary C) prof Boston h 13 Goldsmith av
—Mary D wid Ernest W r 13 Goldsmith av
Statuti Etta P Mrs tchr 437 Essex r 21 Atlantic av
—Vincent N (Etta P) slsman Boston h 21 Atlantic av

TED C. SIHPOL
REAL ESTATE AND INSURANCE
YOUR FRIENDLY BROKER
221 CABOT ST. TEL. WA 2-1206 BEVERLY

Staudohar Charles A (Doris H) pressman Concord N H h 63 Balch
—Doris H Mrs hearing aids Reading r 63 Balch
—Joseph r 63 Balch
Stavies Alfred (Marie) h 6 Prides pk PC
Stavis Stanley S (Janet) mgr Salem h 28 Sunnyvale
Stavrakes Bertha wid John r 55 Abbott
Steedman Lawrence B h 18 Myrtle
—Lawrence B Jr (Mary E) tchr BHS and instr Beverly Co-operative Trade School h 16 Myrtle
Steele Judith J student r 60 County Way
—Kenneth E (Gloria T) jr acct SEPInc h 8 Jackson
—Lawrence P mach 140 Elliott r 10 Windsor rd
—Mary A wid Frank W h 58 Bridge
—Richard A (Ethel T) slsman h 60 County Way
—Richard A Jr student r 60 County Way
Steen Ernest J (Irene M) molder USMC h 35 Central
Steeves Chester G (Marjorie L) slsman Boston h 5 Beverly Hills av
—Murray V (Vashti E) h 45 Sohier rd
Steinberg Maynard A (Lillian C) bio-chemist Gloucester h 8 Adeline rd BF
Steiner Adolph W (Gladys E) linotype opr 108 Cabot h 23 Winthrop av
Steinert Leana L wid Alexander h Bay View av
Steinfeld Alma P nurse Boston h rear 360 Cabot
Stellato Frank J (Antoinette T) slsman Peabody h 123½ Bridge
Stentiford Arthur maintman state h 144 Park
—Arthur (Carol A) asst mgr 100 River h rear 5 Central
—George A G r 144 Park
—James A (Agnes F) h 14 Simon
—Richard M (Ethel M) maintman state h 15 Central
Stepenuck Daniel S (Dorothy J) painter h 31 Prospect
—William (Adrieanne M) leatherwkr Peabody h 21 River
Stephanos William (Jeanette M) barber Lynn h 38 Colgate rd
Stephens Frederick E (Shirley E) trk driver 232 Essex h 122 Hale
*—Herbert (Dawn) h 7 Silver ct
Stephenson Arthur r 32 Broadway

STERLING AGENCY (Lester O Sterling) realtors and insurors 9 Broadway tel WA 2-0681—See p 67
—Insurance Agency Inc Lester O Sterling pres-treas 9 Broadway
—Lester O (Winifred) pres-treas Sterling Insurance Agency Inc 9 Broadway and (Sterling Agency) do h 11 Red Rock la
—Modernizing Inc Martin Levy pres-treas 330 Rantoul

Sterman Abraham (Esther R) (Sterman Real Estate) 35 Bow h do
—Allan S maintman Lawrence r 9 Seward av
—Augustus taxi driver 10 Park r 42 Bow
—Cynthia R married Howard Duchin rem to NY
—Isadore E (Ruth L) taxi driver 10 Park h 9 Seward av
—Jacob (Anne) pres Sterman Taxi Co Inc 110 Park h 42 Bow
—Real Estate (Abraham Sterman) 35 Bow
—S Ruth Mrs treas Sterman Taxi Co Inc 10 Park r 9 Seward av

Sterman's Taxi Co Inc Jacob Sterman pres Mrs Ruth Sterman treas 10 Park

Sterner Allan O (Marjorie J) chief draftsman USMC h 56 Standley
—Robert A (Helen) draftsman Lawrence h 639 Essex
—S Helen Mrs nurse 639 Essex r do

Sterns C Fred Jr (Madelyn R) adv Boston h 55 Conant
—Ruth Mrs rem to Brookline

Stetson Arlene N wid Robert H h 59 Federal
—Constance J tchr 45 Rantoul r 25 Washington
—Donald R clk Bedford r 59 Federal

Stevens Aimie W clk Salem h 220 Common la
—Archibald (Marian E) h 340 Essex
—Austin N (Cynthia F) tchr Endicott Junior College h 29 E Corning
—Charles K (Ruth H) firefighter BFD h 31 Putnam
—Frederick L caretaker Essex r 220 Common la
—Hazel A r 14 Mulberry
—Horace R (Jenny W) pharmacist 382 Cabot h 19 Beacon
—Lewis E (Ethel M) gardener 160 Dodge h 30 Foster
—Lewis W (Mary H) gardener h 10 Pearl st ext
—Louisa J Mrs cafeteriawkr BHS r 18 Baker av
—Maude A wid James h Hersey av
—Olive F wid Edward L cook Wenham h 17A Essex
—Ralph H h 14 Mulberry
—Russell E (Rita M) rep Boston h 30 Ashton
—Theodore L (Agnes L) mach Danvers h 21 School

BEVERLY EVENING TIMES
Serving the Merchants of Beverly and the North Shore Since 1893

Stevens
—Theodore L (Louisa J) modelmkr GECo h 18 Baker av
—Warren corp clk Amerac Inc Dunham rd h at Wenham
—William H r 59 Lothrop
—William H Jr oil burners 10 River h do
—William M r 918 Hale BF
Stevenson Bruce A (Ruth C) group head Peabody h 247 Hale
—Dorothy T nurse BHosp Herrick c Heather r do
Stewart Alexander D (Mary A) trk driver city h 137 Elliott
—Annah H wid Webster R r 26 Pickett
—Charles (Ethel M) h 21 Myrtle
—Donald R (Olga V) carp h 65 Shortell av
—Elwin L (Amelia) maintman city h 137 Elliott
—Ethel L Mrs supv Salem r 25 Bow
—Ethelyn M clk USMC r 21 Myrtle
—Francis P (Dorothy V) in USCG h 7 Crosby av
—Harold P (Virginia F) landscape gardener Middleton h 41 Roundy
—John A (Catherine) monitor 108 Cabot h 15 Thorndike
—John D (Patricia E) mech eng GECo h 212 Dodge
—Leonola E h 28 Dane
Stewart Malcolm C (Marion F) lwyr Boston h 186 Hart BF
—Norman T (Barbara L) maintman Waltham h 6 Webber av
—Richard N mech 211 Rantoul h at Ipswich
—Robert J mech 443 Rantoul h at Salem
—Thomas h (2) 109 Elliott
—Thomas J (Sarah E) h 439 Cabot
—W Dwight (Ethel L) h 25 Bow
Stickens Donald A (Mary T) firefighter BFD h 2 Foster dr
—Elaine nurse BHosp Herrick c Heather r do
—Herbert W (Evelyn D) wood patternmkr USMC h 4 Red Rock la
—Marjorie A wid Arthur J h 5 Hancock
—Mary T Mrs clk (22) 191 Cabot r 2 Foster dr
—Sally J clk (22) 191 Cabot r 5 Hancock
Stiles Blanche B wid Robert M h 6 Clifton av
—Oliver R (Doris L) hospwkr Salem h 23 Simon
—Rita F h 6 Hancock
Stiller Edward I (Elaine B) photographer Chelsea h 15 Temi rd

Stillson Daniel F in U S Army r 27 Wellman
—Frank E constrwkr r 40 Pleasant
—Harry P in U S Merchant Marine r 40 Pleasant
—Harry P (Theresa G) chief boatswain NY h 27 Wellman
—Thomas H student r 27 Wellman
—William V (Bertha M) h 19 River
Stirling Elizabeth W wid William B died May 26 1960 age 77
—James M h 16 Orchard
—Kathleen B dir of nursing service BHosp h 41 Abbott
Stites Florence M r 15 Clifton av
Stockton Richard C (Mary E) painter h 24 Gregg
—Roy P (Stockton's Atlantic Station) 174 Rantoul h at Peabody
Stockton's Atlantic Station (Roy P Stockton) gasoline 174 Rantoul
Stoddard Bernice L Mrs nurse in charge BHosp r 11 Quincy pk
—Bertram S (Bernice L) guard GECo h 11 Quincy pk
Stokes Ethel M wid Edward E rem to Danvers
—Kenneth W (Lona J) special guard Peabody h 28 Broadway
—Kenneth W Jr in U S Army r 28 Broadway
Stokham Ernest F (Frances A) industrial safety insp state h 110 Conant
Stolecki William E (Eunice R) rem to Springfield
Stone Arthur D treas Gar Mfg Corp 73 Park h at Topsfield
—Bella F wid Ervin B r 18 Wellman
—Blanche wid Lewis died June 6 1960 age 85
—Carole Mrs h (15) 32 Railroad av
—Eleanor R married Carroll Hubbley
—Elizabeth H wid Ernest N r 19 Everett BF
—Harold R (Alice D) h 14 Atlantic av
—John W (Myra L) h 88 Brimbal av
—Lillian M housekpr r 16 Broadway
—Margaret wid Joseph r 27 Pleasant
—Pearl A died Jan 3 1961 age 69
—Ralph W (Beatrice A) watchman 105 Rantoul h 271 Hale
—Raymond (Effie) h 19 Pond
—Warren G (Shirley E) mach 140 Elliott h (3) 5 Mill
—Wilbur A (Frances P) dentist Salem h 4 Hidden rd
—William F clk 377 Cabot r 88 Brimbal av
Stoneham Alice Mrs (Sunshine Gift Shop) 27½ Federal r do
Storer Robert T P Jr (Margaret A) ins slsman Boston h 121 Valley BF
Storozuk Gregory (Boncille) slsman Lynn h 250 Dodge

Stortstrom Charles H (Pearle E) supv 58 Rantoul h 10 Parsons dr
—Naemi A wid Charles L h 18 Kelleher rd
—Pearle E Mrs business rep TelCo r 10 Parsons dr
Story Cecil (Clementine) h 31 Appleton av
—Francis P (Mae E) special agt Salem h 10 Baher av
—Lawrence T woodwkr Boston h 36 Wallis
—Lewis E (Ruth B) heavy equipment opr 191 Cabot h 12 Courtney dr
—Rosina M wid Wilfred G h 7 High BF
Stott Mildred wid T Edward h 38 Butman
—Richard (Jean) rem to Bedford
Stoughton Roger K (Kathryn T) eng Boston h 32 Puritan rd
Stovall Sadie prin Beverly School for Deaf 6 Echo av r do
Stover Mahlon E (Lillian D) bdg contr 116 Standley h do
—Mahlon E Jr (Elisabeth P) carp Topsfield h 120 Standley
Stowe Nellie A wid Fremont F h 31 Broadway
Stowell Richard E (Lois E) mach Peabody h 552½ Essex
Strahl Maurice (Clara) dental tech Boston h 18 Atlantic av
Stratford Construction Co (Gennarino Ruta) 19 Fairview av
Stratton Frank E (Emma E) h 36 Thorndike
—Ronald r 146 Rantoul
Strauss Horace V pres-treas Decoran Plastics Inc 95 Rantoul h at Lynn
Straw Allison front endman 104½ Cabot h at Lawrence
—Raymond W (Ruth W) slsman NY h 15 Davis rd
—Ruth W Mrs steno 245 Cabot r 15 Davis rd
Streeter Jean M wid Frank h (2) 21 Thorndike
Strickland Charles F (Mary A) constrwkr Cleveland O h 248 Rantoul
Stringer Winslow J (Hazel L) rem to New Hampshire
Strobel Walter H (Joan M) pres-treas Anchor Adjustment Bureau Inc (8) 221 Cabot h 20 Albany cir
Strohmeyer Heing E (Wilhelmine M) reserch eng USMC h 47 Amherst rd
Strong Margaret A housemother 6 Echo av r do
Strout Christina J wid Raymond h 43 Oak BF
—Clifford D (Theresa M) time studyman USMC h 7 Dolloff av
—Clifford P (Cora L) dismantler USMC and treas United Electrical Radio & Machine Workers of America Local 271 401 Rantoul h 14 Chipman rd

BOYD ROBERTS WALTER S. FLINT Insurance Agency, Inc.
Real Estate-Rentals BOYD ROBERTS, Pres.-Treas.
170 CABOT ST. Tel. WA 2-0786 Res. 45 NEPTUNE ST. Tel. WA 2-2511

—Cora L Mrs clk Beverly Savings Bank r 14 Chipman rd
—Gardner C (Janice M) slsman Malden h 12 Andover rd
Stuart Blanche F wid James H h 90 Rantoul
—Dora A Mrs (Klink's Bakery) 192 Cabot r 7 Bertram
—Everett G r 90 Rantoul
—Everett W (Miriam J) sheetmetalwkr 117 Elliott h 14 Enon
—Henry B (Mildred C) mach USMC h 14 Jordan
—Maxwell A (Gladys L) pres Andover h 11 Bertram
—Minnie A wid Fred W h 594 Cabot
—Robert C (Dora A) slsman Chelsea h 7 Bertram
—Robert W (Madeline G) mach GECo h 34 Greene
Stubbert Lucy B wid Enoch C h 50 Conant
Stull Ashworth N (Ann J) v pres N Andover h 52 Pickman rd
Sturk Helen M nurse 43 Federal r do
Sudbay Mary E wid John T emp MHInc h 24 Raymond av
Sudelis Kriss (Eleanor) caretaker William Loeb h off Hale PC
Suffern Edward M (Joanne S) sheetmetalwkr USMC h 11 Munroe
Suggs James A (Jean C) dry cleaner Malden h 35 Amherst rd
Sullivan A Joseph (Margaret H) eng B&M h 14 Conner rd
—Alice C clk Salem r 22 Butman
—Arnold F (Marian) oil burner serviceman 28 Railroad av h do
—Bart D (Marguerite H) acct M-EECo h 236 E Lothrop
—Building Wrecking Co (Frank W Keith) 63 Federal
—C Thomas (Jane G) meat cutter Lynn h 32 Windsor rd
—Catherine B wid John J h 427 Cabot
—Clifford A (Audrey E) turbine opr GECo h 8 Yale blvd

CAMPBELL FUNERAL SERVICE
65 CABOT STREET
Telephone Beverly WA 2-1113
CHARLES E. CAMPBELL FRANK T. CAMPBELL

BEVERLY EVENING TIMES
Serving the Merchants of Beverly and the North Shore Since 1893

Sullivan
—Clifford D (Hattie E) ins Peabody h 16 Beacon
—Edward A (Nancy) chemist MHInc h 43 Brimbal av
—Edward G ins agt Boston r 28 Railroad av
—Eileen Mrs junior clk 453 Rantoul h at Melrose
—Ella C bkkpr Boston h 12 Brimbal av
—Ellen T Mrs r 19 Beckford
—Francis T (Lillian) steamfitter Cambridge h 1 Sunnyvale
—Frederick J (Barbara M) mach W Lynn h 1 Palmer rd
—George E (Bertha M) clk USMC h 12 Auburn rd
—George F slsman h 44 Cabot
—Hattie E Mrs mgr 182 Cabot r 16 Beacon
—Helen G bkkpr Boston r 12 Arthur
—Henry F (Phyllis E) leatherwkr Peabody h 14 Swan
—John J Jr tchr Salem r 427 Cabot
—John T (Eleanor A) diemkr Medford h 11 Edwards
—John W (Gertrude R) steam eng Peabody h 8 Scenna rd
—Julianna M tchr 45 Rantoul h at Marblehead
—Marguerite H Mrs cashier M-EECo r 236 E Lothrop
—Mary B steno Boston r 12 Brimbal av
—Mary E wid John F rem to Arizona
—Mary Jean rem to Arizona
—Mary L keypunch supv CBS r 8 Yale blvd
—Patricia Ann office sec USMC r 3½ Summer
—Patrick D (Anna T) h 3½ Summer
—Perley F (Marion L) foreman Beverly Cemetery Dept h 155 E Lothrop
—Richard E (Adeline E) printer Salem h 43 Chipman rd
—Richard G (Jean R) slsman Boston h 38½ Butman
—Teresa r 12 Arthur
—Thomas H (Bernedette R) painter h 18 Cottage la
—Thomas W leatherwkr Peabody r 18 Cottage la
—William P (Anna F) h 32 Kelleher rd

For any form of Insurance call
FORNESS & MORGAN, INC.
BEVERLY SAVINGS BANK Bldg. Tel. WA 2-0885

FUEL OIL
COAL . . . COKE
OIL HEATING EQUIPMENT
Tel. WA 2-7111 OR PI 4-5500
PICKERING
SINCE 1838

Sulski John (Lena) emp 105 Rantoul h 17 May
Suminsby John E (Doris R) designing eng Lynn h 15 King ter
Summit Charles h (1) 276 Rantoul
—Charles E (Catherine L) tanner Peabody h 21 Central
—Clayton (Katherine) painter h 31 Cabot
—George P (Joanne R) emp 97 Rantoul h 40 Central
—Ronald H (Maureen E) h 197 Hale
Sunderland Henry N (Ruth B) mech GECo h 188 Hale
—Howarth died Oct 12 1960 age 75
—Jean E kitchenwkr Peabody r 188 Hale
Sunray Bakery (Thomas Musumeci) 240 Rantoul
Sunshine Gift Shop (Mrs Alice Stoneham) 27½ Federal
Supreme Auto Sales (Carroll J Zdanowicz) used cars 8 Cabot
Surels Arthur W h 46 Stone
—Charles E (Jane Ellen) letter carrier BPO h 433A Cabot
—Edward E (Mary L) h 32 Pickett
—Robert A (Ruth V) trk driver Lynn h 11 Pratt av
Surette Victor W (Patricia A) h 21 Broadway
Surles Thomas C (Mabel G) h 41 Stone
—Wilbur P trk driver city r 41 Stone
Surman Alfred J (Anna C) mach GECo h 15 Beverly Hills av
Surpitski Joan L clk 82 River h at Ipswich
Surprenant Dewey D (Winnifred G) eng Salem h 61 Ober
Surrette Catherine M chemist USMC r 10 High BF
—Murray D (Marie O) h 10 High BF
Susanno Joseph A (Dorothy E) plumber Danvers h 7 W Dane
Sutherland Ann F tchr BHS Sohier rd h at Cambridge
—Clarke R (Nancy M) toolmkr USMC h 156 Bridge
—Elsie B Mrs labwkr Bomac h 28 Butman
—James M (Marie T) slsman h 26 Odell av
—Martha wid Fred h 7 Central
—Marie T Mrs nurse BHosp r 26 Odell av
—William J cutter 47 Park r 341 Rantoul
Sveda Evelyn A cashier Revere r 28 Windsor rd
—William J (Edna F) signalman B&M h 28 Windsor rd
Svenson Raymond C (Janet B) electronic eng Bomac h 5 Somerset av

Swain Esaias R (Shirley J) slsman Peabody h 7 Country dr
Swan Earl M (Stella A) master mariner NY h 10 Giddings av
—Edward F slsman 211 Rantoul h at Danvers
—Frances A office sec USMC r 8 James
—George R (Beatrice C) letter carrier BPO h 8 James
—George R Jr in USCG r 8 James
—Marjorie P supv 6 Echo av r do
—Mark (Mona) priv chauf Mrs Helen Warren h Hale
—Mary office sec Cambridge h 22 Thorndike
—Stella A Mrs office sec Endicott Junior College r 10 Giddings av
Swanson Ernest W (Gertrude) cook 6 Echo av h 56 Cabot
—Fred S (Lena C) emp USMC h 1 Arthur st ct
—Henry C (Velma V) (Henry's Super Market) 588 Cabot h 13 Dartmouth
—Hulda S rem to Florida
—John W (Annie E) h 14 Hillcrest av
—Rina E Mrs h 500 Elliott
—Robert A bartender 56 Cabot r do
—Robert E (Marcia C) repairman Danvers h 10 Cleveland rd
Swart Pieter C (Catherina H) elec eng Beverly Airport h 8 Blaine av
Swasey Robert F (Norma V) millwright 58 Rantoul h 26 Mechanic
—Russell R (Elizabeth A) h 24 Mechanic
Sweater Shop The (Frank W Clark) 1012 Hale BF
Sweeney Gordon W (Alice M) firefighter BFD h 5 Miller rd
—Leonard N (Carolyn) gardener 35 Standley h 52 do
—Mildred tchr 50 Putnam h 29 Broadway
—Robert J (Mary) clk Salem h 4 Jewett rd
—Timothy A (Stella) airplane despatcher Boston h 6 Temi rd
Sweet Arnold L (Philomene I) stockman USMC h 10 Fayette
—J Edward (Helen A) h 6 Sylvan rd
—J Edward Jr hosp supt NY r 6 Sylvan rd
Swett Carrie W wid Clarence A h 599 Cabot
—John H (Alice B) in U S Navy h 5 Crescent av
—Sadie M wid John h 24 Union
Swicker Seldon L (Evelyn M) foreman city h 353 Cabot
Swift Herbert J (Ruth) custodian 545 Cabot h 76 Trask
—Mabel F mach opr USMC r 62 Winthrop av
—Orville T (Mildred E) eng Arlington h 8 Cleveland rd
—Richard C claims adjuster Boston r 8 Cleveland rd
—William H (Mary E) painter h 16 Courtney dr

BURSAW OIL CORPORATION
FUEL OIL and OIL HEATING EQUIPMENT
COLONIAL ROAD, SALEM Tel. PI 4-4200

Swiniarski Joseph rem to Peabody
Swirsky Marion r 13½ Central
Sykes Paul W tchr 3 Essex h at Melrose
Sylva Alfred S (Agnes M) h 150 Cabot
Sylvain Charles H (Stefanie A) tool eng GECo h 526 Cabot
Sylvester Doris I R married John Campbell rem to Northboro
—Frederick A (Mary E) repairman Lynn h 80½ Livingstone av
—Frederick B r 14 Country dr
—Harold I (Doris B) emp 140 Elliott h 69 Chase
—Mabel L wid John h (15) 45 Balch
—Robert W r 69 Chase
—Ruth A clk 157 Cabot h at Danvers
Sylvestris Guido r 11 Railroad av
Symmes Gladys E Mrs priv sec 545 Cabot r 620 do
—Louis R (Gladys E) h 620 Cabot
—Richard W emp 356 Rantoul r 620 Cabot
Symonds Charles H (Cynthia K) electronic tech Lexington h 19 Pearl st ext
—Cynthia K Mrs reference librarian 32 Essex r 19 Pearl st ext
—Willis G (Mildred G) asst sec YMCA h 8 Crosby av
Symyd Emil elec Ipswich h 32 Pleasant
Synodinos Arthur T h 176 Bridge
"SYSTEMS" INCORPORATED Lawrence M McLean pres-treas — specialists in printing — duplicating system engineers — continuous and snap out forms 38 Cabot Beverly tel WA 2-4131 or Boston CA 7-2964
Szczechowicz Theophil r Branch la
Szczepanek Richard C (Martha) trk driver Salem h 39 Trask
Szczesny Henry S (Rose M) pres Sharpy's Sea Breeze Inc 122 Lothrop h do
—Michael G in U S Army r 62 County Way
—Mieczylaw A (Gertrude W) mech USMC h 62 County Way
Szickney Boleslaw A (Rita B) leatherwkr Salem h 9 Melvin av

LEE HERSEY OIL CO.
Headquarters For WALTHAM Heating & Cooling
114 ELLIOTT ST. BEVERLY, MASS.
TEL. WA 2-1464 - NIGHT TEL. WA 2-6705

BEVERLY EVENING TIMES
Serving the Merchants of Beverly and the North Shore Since 1893

Szostek Irene V student r 625 Hale PC
—Stephen Z (Veronica J) night watchman USMC h 625 Hale PC
Szydlo William R (Judith E) rem to Salem

TABOT HAZEL R wid J Frank h 3 Kelleher rd
Tache Paul E (Doris A) meat cutter Salem h 21 Glidden
—Richard R (Frances H) mach emp 73 Park h 10 Woodbury dr
—Stanley J (Evelyn) mach GECo h 5 Roosevelt av
Taddeo Flory F (Louise) (Silver Anchor) 22 Cabot h 20 do
Taglieri Anthony S (Carole G) (Rantoul Pharmacy) 293 Rantoul h 11 Roundy
—Edmund J (Clementina M) mach USMC h 27 Lincoln
—Linda nurse BHosp Herrick c Heather r do
—Sante (Elisa) caretaker 62 Grove h 158 Park
Tagney John G (Jane K) branch mgr Salem h 5 Westerly rd
—Ronald N student r 5 Westerly rd
Tait Carl artist h 43 Essex
—Mary B wid Harry h 43 Essex
Takita Hiroski (Claire) resident physician BHosp Herrick c Heather r do
Talbot Arthur A (Mary I) foreman Danvers h 11 Eastern av
—Arthur F (Doris M) painter h 64 Bridge
—Carlotta H wid Charles M h 759 Hale BF
—Donald P (Carol A) plumber Danvers h 16 Fayette
—Edmond H (Dolores L) rteman Lynn h 67 Winthrop av
—Edward F (Ann W) sls eng Danvers h 9 Morgan rd
—Glenn F (Frances H) shipper USMC h 5 Dolloff av
—Helen R insp USMC h 602 Cabot
*—James Mrs h 950 Hale BF
—Jeffrey A (Jean) interne BHosp Herrick c Heather r do
—Joseph W cook Salem r 30 Broadway
—Mary A nurse Danvers r 30 Broadway
—Olevene wid George H h 30 Broadway

The Quality Press of Beverly, Inc.
COMMERCIAL PRINTING – LETTERPRESS & OFFSET
25 SCHOOL STREET Tel. WA 2-0700 BEVERLY, MASS.

McQUEENY'S ELECTRICAL CONTRACTORS
Tel. WA 2-0674 ELLIS SQUARE, BEVERLY, MASS

—Raymond G (Helen F) constrwkr Salem r 61A Kernwood
—William J (Louise N) painter and decorator 19 Woodbury h do
Taliger Joseph (Marilyn) fruit mgr 206 Cabot h at Lynn
Tallo James J (Lois A) teller Beverly Savings Bank h 24 Bosworth
—John (Frances A) rubberwkr 325 Rantoul h 23 Cox ct
Talone Dominic G (Mary T) eng GECo h 16 Cornell rd
Tamilio John Jr (Marion G) leatherwkr Salem h 21 Hillside av
Tanch Emery P (Edith A) woodwkr Cambridge h 12 Parramatta rd
—Richard A (Ina C) in U S Army h 86 Corning
Tanger Arthur A h 126 West BF
Tanguay Francis A (Rita D) guard Peabody h 5 South ter
—Joseph M (Olivette A) in USCG h 9 Walnut av
—Olive M Mrs emp BHosp r 9 Central
—Richard fencewkr 127 Park r 9 do
Tankevich Ronald J (Catherine D) designer eng Wakefield h 66C Bridge
Tannebring Chesteh H (Ruth S) dentist (9) 163 Cabot h 18 Hale
—Robert S (Nancy N) banker Boston h 189 Hale
—William C (Adeline D) dentist (5-6-7-8) 163 Cabot and v pres Beverly Co-operative Bank 254 do h 38 Baker av
—William C Jr (Marian L) dentist (17) 163 Cabot h 658 do
Tanner Walter S (Loreen P) painter emp 20 Oak BF h 5 Lovett
Tanzella Barbara A IBM opr California r 18 Dolloff av
—Esther M bkkpr Beverly Trust Co r 12½ Folger av
—J Robert (Janice K) mach Burlington h 21 Goldsmith av
—James (Anna L) hoisting eng h 18 Dolloff av
—James D (Doris E) office mgr 97 Rantoul r 33 Arlington av

Greenlaw Electric Co. 7½ and 9 WALLIS ST. Telephone WA 2-0336
MODERN ELECTRICAL APPLIANCES, HOUSE AND FACTORY LIGHTING, POWER and HEATING INSTALLATION
Our Years of Experience Guarantee You the Best of Service

TIMKEN Silent Automatic
BOOMA-BREED, INC.
OVER 25 YEARS OF DEPENDABLE SERVICE
TIMKEN Rotary Burners
FUEL OILS
Safe Comfortable
OIL HEAT
LY 2-1580, PI 4-4211 or Enterprise 5728 No Charge

Tanzella
—John (Angelina) crane opr GECo h 12½ Folger av
—John G (Lena) h 5 Charles
—Joseph (Angela) h 10 Beckford
—Joseph (Phyllis M) trk driver 277 Rantoul h 28 Guild rd
—Nicholas (Janet J) mech city h 7 Ashton
—Philip (Beatrice K) structural eng Boston h 8 Marian av
—Richard J (Loretta L) constrwkr Boston h 59 Winthrop av
—Vito M carp r 12½ Folger av
Tanzer George (Jeanette) decorator Boston h 12 Butterworth rd
—Louis H (Roslyn R) color chemist Peabody h 1 Tyler rd
—Marlene student r 12 Butterworth rd
Tappan Peter C (Ann H) mech eng USMC h 51 Odell av
—Samuel E (Thelma E) mgr Boston h 7 Newbury
—Sidney N h 8 Conant
Tapper Fred M (Ruth S) slsman Stoneham h 58 Amherst rd
Tarantino Joseph (Rose D) barber Lynn h 369 Rantoul
Tardiff Hector E (Rita A) barber 8 Rantoul h do
—Henry A (Rita L) meat cutter 317 Cabot h 28 W Dane
—Steven (Ann) mach USMC h 39 Wallis
—Thomas H (Jeannette A) shoewkr Salem h 58 Cabot
—Ulric (Frances) leatherwkr Peabody h 21A Herrick
Tarlow Arnold Y lwyr Boston r 12 Willow
—Barnet leather embosser Peabody h 12 Willow
—Edward D student r 12 Willow
Tarr Frank S (Barbara A) eng Burlington h 57 Salem rd
—G Irving (Minnie I) tax acct Boston h 22 McKinley av
—Lillian A wid Arthur C h 9 Home
—Richard I student r 22 McKinley av
—Russell C (Patricia A) clk 579 Essex h 587 do
Tarricone Louis A (Edith B) mach designer Cambridge h 27 Pine rd
Tarsook Omer (Yolande T) constrwkr Danvers h 48 Pond
Tartakoff Alexander (Ruth) eng SEPInc h 34 Bertram

BOYD ROBERTS WALTER S. FLINT Insurance Agency, Inc.
Real Estate-Rentals BOYD ROBERTS, Pres.-Treas.
170 CABOT ST. Tel. WA 2-0786 Res. 45 NEPTUNE ST. Tel. WA 2-2511

Tasker Robert J (Maureen E) constr trk driver h 36 Simon
Tassinari Philip S (Ellen L) slsman Ipswich h 34 Ashton
Tate Emilie L Mrs desk asst 32 Essex r 87 do
—Granville E (Emilie L) clk B&M h 87 Essex
—Lawson F (Gertrude H) Beverly Farms branch mgr Beverly Trust Company 721 Hale BF h at Gloucester
—Robert J (Shirley J) tchr BHS and instr Beverly Trade School h 17 Kittredge
—William J rem to California
Tawse Carol J student r 195 Brimbal av
—George D (Margaret C) insp GECo h 195 Brimbal av
—George R h (5) 66 Herrick
Taylor Albert L (Shirley J) maintman 16 Maple av h 2 Bresnahan ct
—Albert R (Doris C) dispatcher GECo h 26 Lake Shore av
—Ardra M nurse BHosp h 6 Princeton av
—Arthur W (Elsie W) h 41 Lovett
—Ashton E (Phyllis) treas Bevtron Inc (2d fl) 59 Park h at N Reading
—Berle N Mrs tchr music (3d fl) 156 Cabot h at Swampscott
—Charles D h 2 Tyler rd
—Daniel (Stella) scraper 151 Elliott h 13 Bresnahan ct
—David A (Marion B) prodman GECo h 602 Cabot
—Edward J stock clk Salem r 8 Jasper
—George L (Jennie H) (North Shore Protective Patrol) and real est 614 Cabot h do
—George L Jr tchr BHS and instr Beverly Trade School Sohier rd h at Hamilton
—Harold V (Elinor W) slsman Needham h 9 Sunnyvale
—Herbert C (Phyllis M) supv MHInc h 18 Agate
—James H Jr (Martha J) firefighter BFD h 24 Bisson
—Jennie H Mrs bkkpr 91 Park r 614 Cabot
—John E mach USMC h 38 Broadway
—John P (Norma T) supv USMC h 9 Hillside av

CAMPBELL FUNERAL SERVICE
65 CABOT STREET
Telephone Beverly WA 2-1113
CHARLES E. CAMPBELL FRANK T. CAMPBELL

BEVERLY EVENING TIMES
Serving the Merchants of Beverly and the North Shore Since 1893

Taylor
—Lillian E wid Charles J h 4 Haskell av
—Lillian L tchr Boxford r 43 Eastern av
—Millard F (Lillian L) ins adjuster Boston h 43 Eastern av
—Patricia M tchr 545 Cabot r 68 West BF
—Philip M (Vera D) supt Beverly Cemetery Dept Butman h 12 Melvin av
—Philip I (Roberta J) rem to Hamilton
—Robert A (Dorothy M) mach USMC h 25 Cliff
—Susan rem to Salem
—Veronica L Mrs h 8 Jasper
—William W (Marion G) caretaker rear 802 Hale BF h do
—Winnifred E nursing instr Boston r 6 Princeton av
Teague Lucy A wid Yudon O h 6 Charles
Teagues Ralph E (Ruth F) clk USMC h 3 Chapman ter
—Ruth F Mrs clk 294 Cabot r 3 Chapman ter
Teakles Carolyn L office clk 50 Elliott r 11 Hillside av
—Karl D (Althea M) chief mech Salem h 11 Hillside av
Tebo Clara E wid William E h 14 Central
—Robert A (Marie A) silk screen opr Boston h 9 Myrtle
Ted's Fish Market (Theodore I Perrotti) 252A Cabot
—Restaurant Inc Theodore Giakoumis mgr 256 Cabot
Tedford Robert H (Roberta F) eng USMC h 34 Sunset dr
Teel Virginia F Mrs assembler CBS h 506 Cabot
Teeling Jo-Ann Mrs tchr Salem r 34 Thorndike
—Thomas W Jr (Jo-Ann) tchr Salem h 34 Thorndike
Teeter Harold W (Vivian R) chauf Salem h 231 Hale
Telephone Answering Service of Beverly and Danvers (Mrs Alice M Crowley) 41 Longmeadow rd
Tellier Omer Jr (Bertha) h 14 Central

MORGAN & DOUGLAS
—REALTORS—
BEVERLY SAVINGS BANK Bldg. Tel. WA 2-0885

Tempesta Paul A (Suzanne M) slsman Boston h 30 Hale
Temple Raymond emp TelCo h 72 Lothrop
Terenzi Antonio J (Rita F) tchr Tewksbury h 20 Beckford
Terribile John handyman Danvers r 401 Cabot
—Mary A packer SEPInc h 401 Cabot
Terrieo Henry A (Jacquelyn H) foreman USMC h 7 Winter
—Henry C (M Arline) h 311 Cabot
—Irene A wid Charles E h 433 Cabot
Terrio Esther C insp 325 Rantoul r 5 Scott
—Foster C (Doris E) bdg contr 70 Corning h do
—Mary K wid Charles F h 110 Lothrop
—May C wid Frank A h 5 Scott
—Olive G r 5 Scott
—Teddy J (Rosamond L) tester Andover h 50 Bridge
Terry Edith wid William F office sec USMC h 11 Cross
—Edward C Jr (June C) mach USMC h 4 MacArthur rd
—Glenn washer and polisher 381 Rantoul r 4 MacArthur rd
—Laurence M (Dorothy C) equipment installer TelCo h 11 Cross
—Mary A wid Martin F h 35 Livingstone av
—Randolph S Jr (Beatrice M) mgr 33 Enon h 16 Bennett
—Vincent G (Elsye M) h 25 Albany cir
—Vincent G Jr (Marilyn L) mech eng GECo h 78 Boyles
—William F Jr (Judith A) sergt BPD h 26 Broadway
—Winifred R office sec Salem h (48) 50 Broadway
TERSOLO CHARLES J (Helen M) pres-treas Beverly Motor Sales Co Inc 131 Rantoul tel WA 2-3075 h at Wenham—See Ribbon and insert opp Company Name Alphabetical Directory
Terzakis Andrew J (Janice R) (Terzakis Bros) 112 Rantoul h 52 Glidden
—Bros (Theodore J and Andrew J Terzakis) 112 Rantoul
—George J rem to Maryland
—James J laborer Salem r 300 Rantoul

ERNEST & ERNEST B. WRIGHT
FUEL OILS - BURNER INSTALLATION and SERVICE
TEL. WA 2-0764 ICE CUBES TEL. WA 2-7730
OUR TRUCKS SERVE YOU DAILY - Office and Res. 24 Odell Ave., Beverly

TED C. SIHPOL
REAL ESTATE AND INSURANCE
YOUR FRIENDLY BROKER
221 CABOT ST. TEL. WA 2-1206 BEVERLY

Terzakis
—John G (Evelyn) (Rantoul Cash Market) 298 Rantoul h 300 do
—Theodore J (Helen) (Terzakis Bros) 112 Rantoul h 141 McKay
Tetreault Robert L (Susan) asst mgr 232 Cabot h at Manchester
Tew John A (Marilyn A) asst mgr Peabody h 39 Odell av
Thaler Richard W (Victoria S) rem to Boston
Thalheimer Bertha M Mrs clk Beverly Nat Bank r Hull
—Harold E (B Mary) mgr Peabody h Hull
—Richard H student r Hull
Thatcher Cora M Mrs clk 299 Cabot r 35 Standley
—John G (Cora M) caretaker 35 Standley h do
Thayer Eugenia G Mrs r 92 McKay
—Leroy C (June C) sand blaster USMC h 14 Chestnut
Theberge Henri O tchr 502 Cabot h at Salem
Themes Angelo P (Dorothy C) policeman BPD h 8 Smith
Theriault Albert J (A Jane) furwkr Salem h rear 22 Essex
—Alfred J (Ruth F) h 13 Cox ct
—Alfred J (Sheila E) shoewkr 103 Rantoul h 412 Cabot
—Alfred J Jr (Margaret M) foreman Boston h 12 Hart BF
—Arthur J (Annette Y) hairdresser 268 Cabot h 10 Bow
—Blanche E wid Albert J h rear 22 Essex
—Edith P wid Alfred J h 6 Chapman ter
—Edmund J Jr (Constance) foreman Danvers h 16 Elliott
—Edmund J (Eileen C) (Eddie's Barber Shop) 46 Beckford h 35 Mason
—Epiphane chauf 20 Devon av r do
—Florence tchr 415 Rantoul h 33 Baker av
—Louis A (Matilda R) welder USMC h 26 Bow
—Philip h (3) 106 Cabot
—Placide J (Victoria) (Pete Elliott's Lunch) 83 Elliott h 27 Echo av
—Richard A (Ann L) rem to Salem
—Richard E (Rita M) slsman Boston h 12 Exeter rd
—Robert J (Arline B) mach USMC h 43 Longmeadow rd
—William E (Patricia A) agt 303 Cabot h at Peabody

Thibault Alfred E (Maxine) rem to Peabody
—Alphonse (Jane M) shoewkr Lynn h 24 Putnam
—Elizabeth G priv sec 6 Echo av r inq do
—Laurent L (Ruth A) chiropodist Salem h 11 Whitney av
—Leonce J (Cherrie E) gasoline Salem h 261 Hale
—Maynard L (Carmella M) mach Salem h 18 Bennett
Thibedeau David H in U S Navy r 28 Echo av
—Eva M Mrs waitress 45 Enon r 4 Chase ter
—Harley F (Eva M) carp h 4 Chase ter
—Harry F (R Evelyn) mach Lynn h 28 Echo av
—Helen T wid Charles H h 8 Virginia av
—Lillian B wid Freenman A r 28 Echo av
Thibodeau Alfred J (Marjorie) (Coral Crabmeat & Lobster Co) 15 Cabot h 11 Union
—Clara M wid George E h (8) 106 Cabot
—Claude R (Ethel M) carp h 21 Riverview
—Delia W wid Ralph assembler Woburn h 21 Riverview
—Elna E Mrs timekpr USMC r 8A Roderick av
—Francis L (Elizabeth L) bkkpr Peabody h 4 Longfellow
—George E (Jean H) elec Salem h 25 Folger av
—George E (Ruth M) in U S Army h 76 Cabot
—Henry (Rita D) mach 96 Park h 7 Front
—Larry G student r 7 Front
—Lawrence G student r 7 Front
—Marjorie Mrs (Coral Crabmeat & Lobster Co) 15 Cabot r 11 Union
—Ruth M Mrs (Ruth's Beauty Shop) 76 Cabot h do
—Wilfred J (Juliette I) clk USMC h 14 Franklin pl
—Wilfred J Jr (Elna E) trk driver USMC h 8A Roderick av
Thibodeault Frazier D (Margaret A) carp Adams h 55 Rowell av
Thimmer Joseph (Mary) lumberwkr USMC h 18 Eastern av
—Mary E biller USMC r 18 Eastern av
—Peter J Jr (Shirley A) dairywkr 14 King ter h 13 Hillcrest av
Thissell A Preston (Mildred K) shovel opr city r 74 Cabot
—Charles r 13 W Dane
—Frank E Jr (Frances L) tool expeditor GECo h 107 Corning
—Grace L wid Arthur P h 74 Cabot
—Helen F Mrs clk Star Market r 74 Cabot
—Ronald K (Helen F) h 74 Cabot
—Theodora F h 86 Preston pl BF
Thoburn Theodore resident physician BHosp Herrick c Heather r do
Thoits Edward K (Barbara) mach GECo h 34 Hillcrest av

BEVERLY EVENING TIMES
Serving the Merchants of Beverly and the North Shore Since 1893

Thomas Alice ward aide BHosp r 29 Mill
—Alice wid Christy A h 2 Longwood av
—Bertram W (Dorothy Q) assembler 140 Elliott h 216 Dodge
—Carlyle W mach USMC h 19 Mill
—Carlyle W Jr (Helga) mason 25 Odell av h 29 Mill
—Charles B (Martha V) clk USMC h 7 Lawrence
—Charles E Jr (Marion H) maintman Salem h 15 High BF
—Charles F (R Gwenyth) draftsman Burlington h 91 Odell av
—Doris E nurse 11 Garden r do
—Earl E (Elizabeth R) rem to Manchester
—Edward D (Elaine Q) assembler 103 Rantoul h 135 Elliott
—Eleanor M Mrs h 8 Puritan rd
—Elizabeth M wid Raymond W h 361 Cabot
—Emma R wid George W Jr h 11 Winter
—Flora A wid William R h (5) 45 Balch
—Frederick emp city r 11 Winter
—George E dairyman 131 Conant h at Lynn
—George J (Eleanor R) air traffic controller Boston h (35) 15 Ives
—George S (Rena A) mach USMC h 3 Upton av
—George W (Eleanor C) banker Boston h 252 Essex
—Gerard E (Cecelia T) letter carrier BPO h 23 Union
—Joel W rem to Manchester
—John (Mamie L) h 50 Front
—Linda A nurse BHosp Herrick c Heather r do
—Lowell G (Mary E) in U S Army h 770 Hale BF
—Mabel E wid William R h 14 Bennett
—Manuel C (Gloria Food Distributors) 268 Rantoul r 2 Longwood av
—Margaret L Mrs h 29 Mill
—Martha V Mrs clk 174 Cabot r 7 Lawrence
—Norman T (Ellen L) rem to Wayland
—Robert E (Thelma D) mech Lynn h 10 Pinewood av
—Robert F (Jean C) rem to Saugus
—Robert M (Mary M) clk Wenham h 95A Haskell BF
Thomes Albert W (Melinda I) h 11 Garden
—Edith L r 11 Garden
Thompon Bernard G (Annette M) lab tech Cambridge h 71 Kernwood av

Thompson Abbie E wid Elbridge A h 29 Pierce av
—Adin (Eleanor C) h 12 Newberry
—Alice E Mrs r 173 Essex
—Archie C (Barbara L) laster 105 Rantoul h 109 Dodge
—Arthur F (Esther G) (Arthur F Thompson & Son) 14 Cole h do
—Arthur Foster (Phyllis A) (Arthur F Foster & Son) 14 Cole h 15 do
THOMPSON ARTHUR F & SON (Arthur F and Arthur Foster Thompson) general contractors 14 Cole tels WA 2-1910 WA 2-8118—See p 51
—Bertha r 32 Broadway
—Carl G (Helen P testman Salem h 12 Giles av
—Carroll R (Judy F) h 3 Bartlett
—Daniel V (Cecile deL) eng Wilmington h 797 Hale BF
—Edward (Susan E) h 238 Essex
—Edward J (Catherine F) supv 1 Salem rd N h do
—Eva h 41 Central
—Faith X-ray tech BHosp r 547 Essex
—Florence wid Henry r 32 Broadway
—Francis A (Marjorie P) mgr Peabody h 9 Evelyn rd
—George h 547 Essex
—Hans A died Aug 24 1960 age 76
—Harriet wid William H h (19) 66 Herrick
—John I student r 797 Hale BF
—Judith E nurse BHosp Herrick c Heather r do
—Marjorie E typist Waltham r 238 Essex
—Mary K clk Boston r 12 Giles av
—Minnie W wid Orrin r 78 McKay
—Newton E (Jennie M) maintman 453 Hale PC h rear do
—Paul B (Catherine B) carp Topsfield h 14 Eastern av
—Richard E psychologist 6 Echo av r do
—Robert r 436 Rantoul
—Robert L (Gladys J) constrwkr h 12 Hart BF
—Russell C (Charlotte B) spectroscopist Everett h 10 Shortell av
—Sarah L nurse BHosp Herrick c Heather r do
—Thomas H prin N Beverly Elementary School 50 Putnam h at Wenham
Thomson Clarissa H wid Elihu h 44 Pickman rd
—Samuel A h 18 Hayes av
—William O (Jacqueline A) tchr Gloucester h 3 Parsons dr
Thorndike R Lee tchr Washington D C r 69 West BF
—Richard K 2d (Mercy B) broker Boston h 69 West BF
—Richard K 3d socialwkr (2) 275 Cabot r 69 West BF

Thorndyke Eugene G mach Lynn r 31 Crescent av
Thorne Hilyard L (M Louise) h 14 Home
—M Louise Mrs office sec 211 Cabot r 14 Home
—Solomon (Marjorie E) mach opr USMC h 17 Fillmore
Thorner Anne M Mrs matron 502 Cabot r 25 Railroad av
—Edwin G (Anne M) custodian 253 Cabot h 25 Railroad av
Thornton Florence G wid Joseph W h 470 Cabot
—Gordon D (Thelma R) asst cashier Beverly Nat Bank h 470 Cabot
—Ivy J Mrs r (2) 315 Rantoul
Thrif-T Speed Wash (Pelletier Association Inc) coin operated laundry 285D Cabot
Thurber Ida M wid Charles W h 7 Munroe
—William T (Loraine V) research maint USMC h 506 Essex
Thurlow Gordon (Barbara F) jr executive Lynn h 14 Oceanside dr
Thurston Harold A (Mary E) slsman Salem h 21 Jordan
—Robert E (Virginia H) h 4 Colgate rd
Tibbetts Carol Mrs r 24½ Crescent av
—Frank E (Gladys) h 5A Clifford av
—Haris H (Ester M) student h 142 Hale
—Harris H (Helen T) supv Salem h 6 Arlington av
—Paul F (Susan M) eng GECo h 2 Palmer rd
—Peter S in USCG r 6 Arlington av
—Percy G (M Jeannetta) h 300 Cabot
—Warren L (Ruby U) prod eng Lawrence h 427 Elliott
—Warren L Jr (Helen M) tchr Gloucester r 137 Lothrop
—William L slsman 211 Rantoul h at Hamilton
Tibbs Paul E (Susan) mech Wenham h 406 Cabot
Tiberio Henry R (Frances A) socialwkr Lawrence h 7 Lyman
Tichenor Rebekah nurse BHosp Herrick c Heather r do
Tierney Carrie F wid Stephen P h 22 Franklin pl
—Francis J (Mary F) slsman h 55 Parramatta rd
—James J C (Jennie R) priv chauf 2 Boyles h 252 Hale
—Joseph F (Leona A) emp BHosp h 20 Bow
—Thomas J (Barbara A) tchr Beverly Co-operative Trade School and tchr BHS h 49 Pierson
Tiffany Paul (Catherine J) designer Boston h 173 Bridge
Tifft Alice L wid Charles Jr h Paine av PC
—Lee G student r Paine av PC
Tighe George M Rev curate Church of St John the Evangelist 111 New Balch r 552 Cabot

BOYD ROBERTS WALTER S. FLINT Insurance Agency, Inc.
Real Estate-Rentals BOYD ROBERTS, Pres.-Treas.
170 CABOT ST. Tel. WA 2-0786 Res. 45 NEPTUNE ST. Tel. WA 2-2511

Tikkanen David T (Isabella D) mach USMC h 7 Exeter rd
Tilas Nickolas E (Christine) slsman Lynn h 14 Longview dr
Tillson John L (Anna C) mach Burlington h 28B Winthrop av
—John L Jr (Barbara A) design draftsman USMC h 28A Winthrop av
—Leslie Q (Gertrude L) mach USMC h 199 E Lothrop
—Lottie r 78 McKay
Tilman Paul (Patricia M) h 28 Broadway
Tilton June E tchr 66 Haskell BF h at Topsfield
—Richard E student r 12 Garfield av
—William E H (Shirley L) insp USMC h 12 Garfield av
TIMES PUBLISHING CORPORATION Laurance S Hovey pres-treas Carleton B Hovey v pres-clk publishers Beverly Evening Times 108-116 Cabot tel WA 2-1234—See top lines
Timmons Parker J enbalmer Salem h 5 Scott
Tindley Shelia bkkpr 60 River h at Salem
—Walter J (Alice F) h 177 E Lothrop
Tingley George H (Patricia J) carp h 3 Robinson rd
—James R (Marion F) mach USMC h 8 Rowell av
—Mildred h 11 Broadway
Tinkham Charles r 32 Broadway
—Edward F (Hazel V) compositor h 12 Iverson rd
—Floyd S (A Reba) plumber 11 Munroe h do
—George E r 11 Munroe
—Herbert r 11 Railroad av
—Richard A (Norma A) sta fireman BHosp h 15 Lincoln
—Sylvester C Jr (Louise A) policeman BPO h 9 Hillcrest av
Tirabassi Clyde G (Josephine P) slsman Salem h 22 Pleasant
Tirell Cora Mrs h 73 Conant
Tirrell Dorothy D wid Russell C nurse (39) 15 Ives h do
Titcomb Helen C tchr 3 Essex h 1 James

CAMPBELL FUNERAL SERVICE
65 CABOT STREET
Telephone Beverly WA 2-1113
CHARLES E. CAMPBELL FRANK T. CAMPBELL

BEVERLY EVENING TIMES
Serving the Merchants of Beverly and the North Shore Since 1893

Tivnan Joseph F (Geraldine A) prod mgr Salem h 4 Walden
—Mary A wid William L r 44 Hale
—Paul E radiologist BHosp h 9 Atlantic av
Tlumacki John S (Ann M) mach GECo h 624 Cabot
Tobey John (Lexie H) tchr 545 Cabot h at Topsfield
Tobin Fredrick S student r 7 MacArthur rd
—James J (Levina A) asst foreman GECo h 7 MacArthur rd
—June M Mrs r 1 Lovett ct
—Patricia M Mrs tchr Salem r 32 Wedgemere rd
—Philip J (Virginia A) rem to Danvers
—Phoebe Mrs h 3 Lothrop
—Richard J (Virginia C) assembler GECo h 47 Simon
—Robert J (Patricia M) structural draftsman Boston h 32 Wedgemere rd
—Virginia A Mrs office sec 245 Cabot h at Danvers
—William J watchman Eleonora R Sears h 12 Atlantic av
Tobyne LeRoy C (Louise F) service mgr 4 Colon h 12 Richards rd
Todd Barnard P (Jeannette) physician 1 Monument sq h at Wenham
—Charles W r 3 Evelyn rd
—Robert W (Barbara K) mach SEPInc h 3 Evelyn rd
—Zelina Mrs shoewkr Danvers h 8 Woodland av
Toddler's Town Kindergarten (Vance W Garry) 18 Dane
Todreas David (Anna) gen mdse Boston h 91 Lovett
—Neil E in U S Navy r 91 Lovett
Tognacci Lucy M Mrs (Lucy's Beauty Shop) 24 Herrick st ext r do
—Paula office sec USMC r 24 Herrick st ext
—Udo P (Lucy M) mach 58 Rantoul h 24 Herrick st ext
Tolentino Bartolene G (Corazon) in USCG h (2) 85 Elliott
—Fred G (Socorro C) in USCG h (12A) 85 Elliott

For any form of Insurance call

FORNESS & MORGAN, INC.

BEVERLY SAVINGS BANK Bldg. Tel. WA 2-0885

FUEL OIL
COAL . . . COKE
OIL HEATING EQUIPMENT
Tel. WA 2-7111 OR PI 4-5500
PICKERING
SINCE 1838

Toleos Arthur J (Laura E) radio mech Boston h 5 Garden
—Charles J (Anne C) lampwkr SEPInc h 14 Mason
—Leo J (Evelyn I) slsman Salem h 21 Warren
Toll Fannie F wid Joseph h 102 Lothrop
—G Linda student r 59 Dane
—Israel (Lillian) (Toll's) 275 Cabot h 59 Dane
—Max (Anne) (Saratoga Popcorn Co) 47 Park h 4 Ives
Toll Morris (Beverly J) lwyr 2 Oceanside dr h do
—Roberta D dental hygienist 22 Broadway h 59 Dane
Toll's (Israel Toll) variety store 275 Cabot
Tolls Leatrice S tchr 164 Hale h at Lynn
Tolvanen A Reynold (Kathleen E) mach Danvers h 17 Hayes av
—Suzanne M nurse BHosp r 17 Hayes av
—Warren O clk Wally's Ski Shop r 232 Hale
—Walter O (Madolyn) (Wally's Ski Shop) and floor furnishing 232 Hale h do
Tomeo Delores clk TelCo r 278A Cabot
—E Charles (Lillian R) (Charles Beauty Salon) (15) 163 Cabot h 278A do
—Frederick D (Sandra J) trucker 128 Cabot h 72 do
—Frederick G (Mary E) (Freddie's Barber Shop) 27 Cabot h 3 Linden av
—Mary waitress 396 Cabot h 401 Cabot
—Mary E Mrs waitress 4 Cabot r 3 Linden av
—Michael E student r 278A Cabot
Tompkins Brandt L atdt Danvers r 21 Roundy
—C F Co Don M Ingraham mgr furniture 132 Cabot
—T Brandt (Catherine T) h 21 Roundy
Tondreau George A stock clk Danvers r 11 Fayette
—George D (Alice E) leatherwkr Salem h 11 Fayette
Toneatti Harold J (Irma J) mach Salem h 8 Elizabeth av
Tonneson David A (Phyllis S) acct Boston h 22 Lake Shore av
Tony's Lunch (Anthony Vaccaro) 23 Charnock
Toomey Arthur R (Ruth A) (Beverly Cove Pharmacy) 145 Hale h do
—Dennis M r 23 Haskell BF
—Edward F (Yvonne N) equipment installer TelCo h 175 E Lothrop
—Elizabeth clk Boston r 145 Hale
—Elizabeth A h 23 Haskell BF

Toomey
—Michael A (Charlotte R) sls eng Salem h 3 Colonial rd
—Michael J (Victoria N) h 17 Kelleher rd
—Robert M (Sheila J) air traffic control E Boston h 7 Wedgemere rd
—Thomas J (Helen G) treas Reid Bros Co Inc 140 Elliott and treas Post Machinery Co Div Reid Bros Co Inc do h 36 Abbott
Toorks William P (Regena E) pres Stoneham h 6 Seward av
Topping Leo A servce mgr 211 Rantoul h at Methuen
Tormey Donald H (Theodora) union rep Boston h 31 Vestry
—Leonard S (Doris M) slsman Peabody h 6 Baker av
Torosian Armand A chain store mgr Peabody h 516 Cabot
Toroyan Boghos (Marguerite) r 9 Exeter rd
—Pierre (Janice E) draftsman GECo h 9 Exeter rd
Torrance Annie M wid David M r 3 Chipman rd
Torrey Irving R died Sept 12 1960 age 63
—Madeleine R sec-treas Beverly Historical Society 117 Cabot and mimeographing 28 Mulberry h do
—Robert I (Patricia J) mgr 149 Cabot h 20 Glidden
—Sara h 37 Washington
Torti Robert A (Concetta M) foreman field dept 131 Conant r 34 Winthrop av
Tortolini Bernard K (Doris M) leatherwkr Peabody h 3 Longview ter
Toscano Antonio r 238 Rantoul
—Emidio r 238 Rantoul
Tosi Eugenio r 44 Federal
—Flavio J (Lana L) employee benefit specialist GECo h 34 Lyman
—J Stephen student r 34 Lyman
—John (Susan N) asst gardener Keith Merrill h Paine av PC
—Joseph L (Nancy M) yard supt 20 Oak BF h 25 High BF
Tosis Pierino J (Celia) mgr Peabody h 48 Essex
Totilo Anthony (Lucy) constrwkr Danvers h 15 Roundy
TOWER BENJAMIN C — REALTOR — real estate sales — rentals and appraisals 719 Hale Beverly Farms tel WA 2-1000—See p 66
—Edward clk 381 Rantoul h at Danvers
—Elizabeth G wid Evald H h 72 Cabot
—James A mach opr Salem h 9 Mill
—Leo F (Katherine P) tool and diemkr Boston h 9 Kernwood av
—Noel L (Marion E) emp 11 Corning h 13 Home
—Walter J (Flora M) h 51 Front

BURSAW OIL CORPORATION
FUEL OIL and OIL HEATING EQUIPMENT
COLONIAL ROAD, SALEM Tel. PI 4-4200

Towey John J (Jacqueline E) clk Boston h 14 Enon
Town Joseph E Jr (Jane A) eng Burlington h (10) 15 Ives
Towne Constance W wid Allen industrial nurse SEPInc h 22 Conant
—Robert E (Janet D) rem to Peabody
—Walter H rem to Florida
Townsend Ellen dental asst 550 Cabot h at Townsend
—Gail N technical illustrator Wilmington r 25 Crestline cir
—George W (Mary) trk driver 87 Haskell BF h 5 Goodwin rd BF
—J Warren v pres Townsend Oil Co Inc 87 Haskell BF h at Salem
—Mary Mrs nurse emp 376 Hale r 5 Goodwin rd BF
—Mial E pres Townsend Oil Co Inc 87 Haskell BF h do
—Mial E Mrs (Margaret J) died May 12 1960 age 63
—Oil Co Inc Mial E Townsend pres J Warren Townsend v pres 87 Haskell BF
—Ralph L (Mary U) accumulator GECo h 77 Haskell BF
—William E (Irene V) marine eng GECo h 25 Crestline cir
Townshend Herbert J (Evelyn L) mach GECo h 12 Mechanic
—Ruth wid Victor A h 58 Dane
Tozer George K (Pauline I) civil eng Boston h 22 Oakhurst rd
—Kathleen G wid Eliot F h 22 Devon av
—Nancy dictaphone opr Boston r 22 Devon av
Tozier Emily E Mrs asst sec Beverly Chamber of Commerce (1) 275 Cabot r 17 Essex
—Harry E tchr Boston r 17 Essex
—Hollis R in U S Navy r 17 Essex
—Raymond W (Mary E) bulldozer (28) 191 Cabot h 17 Essex
—Wilbert L (Emily E) foreman USMC h 17 Essex

LEE HERSEY OIL CO.
Headquarters For WALTHAM Heating & Cooling
114 ELLIOTT ST. BEVERLY, MASS.
TEL. WA 2-1464 - NIGHT TEL. WA 2-6705

BEVERLY EVENING TIMES
Serving the Merchants of Beverly and the North Shore Since 1893

Tracey Charles T (Bertha M) special policeman US MC h 60 Shortell av
—G Wilbur (Marguerite) with Aulson Tanning Machinery Co 58 Rantoul h 2 Haskell BF
—John P h 20 Bow
—Leo A (Mary E) insp USMC h 58 Western av
—Leo A Jr (Carrie-Ellen) in U S Navy r 17 Swan
—Robert E died Mar 5 1961 age 61
—Veronica K wid Robert E h 25 River
Trahan Edmund F (Mary B) bdg contr 18 Frankwood av h do
Trainor Charles F (Francis L) welder USMC h 18 Longview dr
—Edward F Jr (Gertrude F) supv BHosp h 32 Pond
—Louise M wid Edward F cafeteriawkr 231 Cabot h 68 Essex
—Robert P (Marguerite F) mach eng CBS h 7 Foster dr
—Thomas W clk Salem r 68 Essex
Trasher Charles A (Arlene M) insp Salem h 6 MacArthur rd
Trask Amy L r 210 Bridge
—Arline G (Trask Rest Home) 3 Lenox h do
—Charles F (Helen C) mach USMC h 8 Union
—Edgar E r 22 Cressy
—Eleanor R Mrs waitress Lynnfield h 93 Bisson
—John E (Irene M) clk USMC h 22 Cressy
—Kenneth W in U S Army r 93 Bisson
—Loring W (Eleanor R) mech Peabody h 93 Bisson
—Lyman E (Arlene) mach opr USMC h 12 Roosevelt av
—Millard E painter h 210 Bridge
—Norman D (Annie M) h 132 New Balch
—Ralph W (Patricia E) asst mgr Watertown h 27 Kernwood Heights
—Rest Home (Arlie G Trask) 3 Lenox
—Ruth E insp SEPInc r 116 Essex
—William E (Muriel D) mach USMC h 716A Cabot
Travel Inc Andrew Abdo pres Gladys Abdo treas 281 Cabot
Travers Donald G (Sandra M) eng USMC h 24 Chase
—Joseph (R Louise) (Travers' Dental Laboratory) 8 Kittredge h do
Travers' Dental Laboratory (Joseph W Travers) 8 Kittredge and branch 25 Cox ct
Traversy Joseph (Margaret) supt of mach 316 Rantoul h 400 do
—Joseph A (Carol A) carp h 45 Roundy

McQUEENY'S ELECTRICAL CONTRACTORS
Tel. WA 2-0674 ELLIS SQUARE, BEVERLY, MASS.

Travis Charles A (Vincie A) electronicswkr Andover h 10½ East
—Richard A (Helen M) leatherwkr Peabody h 144 Park
Travsky Shelley W P Mrs h 27 Ocean
Treacy Leo P in U S Navy r 25 Andover rd
Treadwell Abbie A r 4 Harrison av
—Alice W r 4 Harrison av
—C William jewelry repr Salem h 4 Harrison av
Treantos Charles P (Sylvia) tester GECo h 10 Robinson rd
Tredway Sandra R nurse BHosp Herrick c Heather r od
Treem Harry C (Antoinette M) (Treem's Gulf Station) 131 Brimbal av h 133 do
Treem's Gulf Station (Harry C Treem) gasoline 131 Brimbal av
Trefrey David T (Ruth J) researchwkr USMC h 13 Pierce av
—Donald D (Ethel) mach 73 Park h 15 Western av
—Herbert D (Marilyn L) rem to Danvers
—Herbert G (Hattie J) r 27 Abbott
Trefry Harold L rem to New Hampshire
—Hope clk 237 Cabot r 10 Lyman
—John A (Velma J) leatherwkr Peabody h 10 Myrtle
—Lawrence R (Norma M) janitor USMC h 26 Mason
—Mabel M wid Charles C h 10 Lyman
—Mary H wid Charles G nurse 78 Lothrop h 7 Munroe
—Norman E (Sylvia A) letter carrier BPO h 34 Courtney dr
Tremblay Alfred J hospwkr Middleton r 23 Greene
—Alice M wid Leo E stitcher Salem h 10 Crosby av
—Anna M priv sec Lynn r 23 Greene
—Armand M in U S Air Force r 23 Greene
—Arthur (M R Edna) dentist Salem h 50 Corning
—Cecile C receptionist 6 Knowlton r 23 Greene
—Clement L clk USMC r 23 Greene
—Damase died Jan 23 1961 age 76
—Gaetan C (Azilda G) trimmer Peabody h 44 Bartlett
—Hilaire A (Cecile L) constr insp Topsfield h 142 Hale
—J Leonidas (Alice) foreman USMC h 23 Greene
—Laurent M printer emp 38 Cabot r 12 Hobart av
—Leo E (Dorothea C) insp GECo h 131 New Balch
—Louis S (Dorothy B) v pres Bomac h 7 Pierson

TIMKEN
Silent Automatic
BOOMA-BREED, INC.
OVER 25 YEARS
OF DEPENDABLE SERVICE
TIMKEN Rotary Burners
FUEL OILS
OIL HEAT
LY 2-1580, PI 4-4211 or Enterprise 5728 No Charge

Tremblay
—Miriam C tchr 131 McKay h at Danvers
—Noel V r 12 Hobart av
—Oseline P h 65 Livingstone av
—Paul W (Dorothy M) emp GECo h 3 Herrick st ext
—Yvonne A matron BHS r 65 Livingstone av
Trembley Eugenia wid Romeo h 4 W Dane
Trembly Henry R (Barbara E) mach USMC h 50 Charnock
—Laurent printer 38 Cabot r inq do
Trenoweth Geraldine K Mrs h 23 Grant
Trepanier Albert F (Sandra P) milker 131 Conant h 34 Central
Trevors Edna L wid Raymond G r 24 Fayette
Tricoma Joanne P Mrs h (7) 5 Mill
Triffitt Eugene C registered embalmer 9 Dane h at Lynn
Trohon Annita Mrs emp SEPInc r 335A Cabot
—Charles E (Mabel F) tool eng USMC h 15 Beacon
Troiani F Joseph (Isabel B) slsman Salem h 5 Sunset dr
Troop John E (Mildred M) foreman USMC h 29 Winthrop av
Tropeano Antonio (Jennie) h 19 Judson
Tropp Arlene tchr 50 Putnam h at Cambridge
Trott Howard W (Lillian M) insp GECo h 13 Parramatta rd
—Lillian M Mrs nurse Danvers r 13 Parramatta rd
Troubetaris Constance r 10 Mulberry
—Edward A r 67 Park
—George J (Mildred) agt Salem h rear 121 New Balch
—James J (Margaret) priv chauf Marblehead h 67 Park
—John D (Catherine) h 10 Mulberry
Trout George B chief eng NY h 8 Conner rd
Trudeau Catherine C wid George H h 27 School
—Oscar R (Rita M) cabinetmkr 94 Corning h 15 Gary av
—Raymond A (Nora E) mgr Salem h 10 Brackenbury la
True Fred L mgr 188 Cabot h at Georgetown
Truesdale John A (Edythe E) freight agt Boston h 14 Adeline rd BF
—Robert S (Constance E) trk driver 29 West BF h 33 High BF
Truform Concrete Foundations Inc Carmelo P Filtranti pres 46 Mill

BOYD ROBERTS WALTER S. FLINT Insurance Agency, Inc.
Real Estate-Rentals BOYD ROBERTS, Pres.-Treas.
170 CABOT ST. Tel. WA 2-0786 Res. 45 NEPTUNE ST. Tel. WA 2-2511

Trugli Emilio (Irlanda) foundrywkr USMC h 26 Mason
Trow Charles E (Florence B) h 4 Story av
—Natalie V bkkpr 82 River r 4 Story av
Trowt Belvita S wid John A h 564 Hale PC
—Charles r 36 Brimbal av
—Doris F Mrs switchboard opr Salem r 120 Essex Salem
—Frances E tchr 3 Essex r 564 Hale PC
—Harry E (Doris F) porter Peabody h 120 Essex
—Harry E Jr (Elsie M) pres-treas Trowt's Movers & Express Inc 331 Cabot h do
—Harry E Sr (Doris J) porter Peabody h 19 Central
—John F (Marion D) furnace opr MHInc h 12 Pratt av
—Lucy N wid Fred W h 27 Vine BF
—Marion F wid Edward J rem to Salem
—Mary E Mrs h 18 Lovett
Trowt's Movers & Express Inc Harry E Trowt Jr pres-treas 331 Cabot
Tsoutsanis Rose S wid Stephen D h 722 Hale BF
—Sylvia S office sec Beverly Trust Co r 722 Hale BF
Tsoutsouris Theodore (Doris J) shipping clk Salem h 33 Northern av
Tucker Anna wid George H r 13 Longwood av
—Bessie G wid Herbert P h 33 Rowell av
—Edward F slsman Boston h 453 Rantoul
—Ernest S emp 108 Cabot h 14 Foster
—Ernest S (Lotus P) engraver 108 Cabot h 14 Appleton av
—Frances L laundrywkr Salem r 121 New Balch
—Frank E (Frances L) service eng Salem h 121 New Balch
—Ina L Mrs r 4 Clifton av
—Janice L h 19 Simon
—Joseph E (Joyce M) trk driver Boston h 4 River
—Kathryn G wid Harry R admitting officer Salem h 88 Kernwood av
—Lauris A bkkpr Danvers r 4 Clifton av
—Nathan B (Elizabeth F) pres-treas Nathan B Tucker Inc 128 Park h at Rowley

CAMPBELL FUNERAL SERVICE
65 CABOT STREET
Telephone Beverly WA 2-1113
CHARLES E. CAMPBELL FRANK T. CAMPBELL

BEVERLY EVENING TIMES
Serving the Merchants of Beverly and the North Shore Since 1893

Tucker
—Nathan B Inc Nathan B Tucker pres-treas autos 128 Park
—Olive M housekpr r 22 Northern av
—Pauline wid Everett r 121 New Balch
—Raymond A r 30 Railroad av
—Richard C (Lauris A) supv Boston h 4 Clifton av
—Robert E (Patricia I) mach opr Salem h 12 Bresnahan ct
—Roger S (Marjorie C) nurse Danvers h 3 Connolly pl BF
—Ronald J student r 14 Appleton av
—Sallie E wid William R h 7 Longwood av
—Vina M Mrs nurse 64 Dodge h do
Tuckerman Herbert S (Sarah C) ins Boston h 413 Hale
—Phyllis S Mrs h 31 Boyles
Tuckers Edward I (Mandy L) chef Salem h 11 Myrtle
Tufts G Eldon (Mary) acct SEPInc h 21 Laurel
—Mary Mrs supv SEPInc r 21 Laurel
Tuinila Raymond P (Rita M) eng Newton h 37 Odell av
Tulloch James (Maria T) foreman GECo h 19 Mill
Tully Michael J (Ann M) h 33 Everett BF
Tuneburg James A (Mary E) insp Boston h 7 Hardy
Tunipoo Inn (Joseph M Francesco) rest 8 Vine BF
Tupper Eleanor dean Endicott Junior College 376 Hale r 375 do
—Elva J Mrs rem to Wakefield
—Lois M clk 5 Washington h (26) 50 Broadway
Turcotte James T (Odette R) spotter 397 Cabot h 33 Mill
—Joseph E (Mary G) cost acct GECo h 2 Harrison av
Turenne Arthur H (Cecile L) antiques and auctioneer Danvers h 36 Cogswell av
Turgeon Archie E (Georgette) plumber Lawrence h 105 Bisson
Turlo Constauce Y tchr BHS Sohier rd h at Peabody
—Louis J (Kathryn M) trk driver Boston h 12 Blaine av

MORGAN & DOUGLAS
—REALTORS—
BEVERLY SAVINGS BANK Bldg. Tel. WA 2-0885

Turner Albert P (Katherine A) mgr 285 Cabot h 13 Clifton av
—Albert P Jr student r 13 Clifton av
—Alicia wid Daniel E nurse 72 Dane h rear 9 Fayette
—Arthur G (Minnie C) clk BPO h 33 Crescent av
—Blanche G wid Charles B h 321 Elliott
—Bruce W (Claudette M) chef BHosp h 5 Roosevelt av
—Edna M Mrs ward aide BHosp h (11) 93 Elliott
—Eva G Mrs assembler Salem r 24 Fayette
—Frank A (Helen L) trk driver USMC h 20 Lindsay av
—Helen F Mrs prin clk (28) 191 Cabot r 40 County Way
—Hugh F (Rosaleen M) eng GECo h 112 Conant
—Joan r 33 Crescent av
—John W (Gertrude A) mach USMC h 8 Medford
—Lee S (Fay A) mach Bomac h 29 Kernwood av
—Louis E (Eva G) leadman USMC h 24 Fayette
—Mary A mach opr Danvers h 45 Pond
—Paul G (Jane) h (9) 93 Elliott
—Richard G (Anita P) mach USMC h 13 New Balch
—William C (Jeanne V) industrial eng SEPInc h 31 Eastern av
Turrell Stephen W Rev (Alice L) pastor First Federated Church h 14 E Corning
Tuttle Gary N (Carle A) asst mgr (8) 222 Cabot h 23 Thorndike
—Marilyn A nurse BHosp Herrick c Heather r do
Tutty Charles D tchr Beverly School for the Deaf 6 Echo av r inq do
Tuxbury Annie wid Frank H h 97 Dodge
Tweed Joseph F (Mary P) steward Peabody h 11 Whitney av
—Mary P Mrs ins clk Lynn r 11 Whitney av
—Rose M wid Joseph F r 11 Whitney av
Tweedie Agnes M clk Lynn h (41) 50 Broadway
Twiss Richard L (Eileen M) carp Marblehead and firefighter BFD h 22 Goldsmith av
Twombly Charles A (Lucenia G) (Twombly's Lunch) 81 Elliott h 10 Heather
—Charles A Jr (Florence S) slsman Salem h 6 Smithson dr
Twombly's Lunch (Charles A Twombly) 81 Elliott
Twomey Hana housekpr r 29 Ober
—Mary J wid Patrick J h 76 Kernwood av
Tyburski Seigfried A (Patricia) mach USMC h 20 Chestnut
Tyldsley Gladys F wid Robert h 161 Dodge
—Robert died Dec 12 1960 age 68
Tynan Grace E slswoman Peabody r 557 Cabot
Tyrie Wallace R (Kathleen E) eng Lawrence h 63 Baker av

TED C. SIHPOL
REAL ESTATE AND INSURANCE
YOUR FRIENDLY BROKER
221 CABOT ST. TEL. WA 2-1206 BEVERLY

U S M C BOAT CLUB 214 Elliott
Uldriks Janis E (Katrina) greenhousewkr Orchid Vale 68 Hart BF h do
—Valija student r 68 Hart BF
Underwood Baronetta D wid Glen died Mar 29 1960 age 65
—Edward in U S Army r Beaver Pond rd
—Godfrey D (Miriam L) policeman BPD h 71 Enon
Unger Richard A (Betty W) rem to Topsfield
UNION BUILDING ASSN OF BEVERLY INC Raymond A MacNeil pres W Wallace Burgess Jr clk 401 Rantoul business office 37 Roundy tel WA 2-3441—See p 59
—Club 141 Cabot
Unitarian Parish House 9 Federal
UNITED ELECTRICAL RADIO & MACHINE WORKERS OF AMERICA LOCAL 271—Richard A Cook pres Bruno J Fatello recording sec Walter J Jameson financial sec Clifford P Strout treas W Wallace Burgess Jr business agt Donald H Tormey international rep 401 Rantoul business office 37 Roundy tel WA 2-3441—See p 59
—Fund of the Central North Shore Inc John C Kelleher Jr general chairman C Henry Glovsky pres Neiland J Douglas sec John C Cole treas J Raymond Dorsey executive dir (7) 275 Cabot
—Shoe Machinery Corporation 181-231 Elliott
UNITED STATES GOVERNMENT
Hospital Point Lighthouse Bay View av
Post Office Albert A Gaukroger postmaster 151 Rantoul
Beverly Farms Post Office Frederick J Wangler postmaster 36 West BF
Post Office Sub Station 4 146 Cabot
Prides Crossing Post Office Frank W Dix postmaster 4 Thissell PC
Selective Service System Local Board No 70 (2d fl) 4 Essex
Upham Bessie H wid Horace L died Apr 21 1960 age 77
—E Murray (Louise E) (The Uphams) 131 Dodge h 4 Roy av
—Louise E Mrs (The Uphams) 131 Dodge r 4 Roy av
Uphams The (E Murray and Mrs Louise Upham) real est 131 Dodge

Uppvall Hilmer A (Lillian C) real est slsman 9 Broadway h 70 Shortell av
Upton Winifred P h 10 Highland av
Urkitis Maria emp 45B West BF r do
Urquhart Dorothy wid Finlay r 18 Berson
—Juanita J tel opr TelCo r 18 Bisson
Ushakoff Alexis E (Dorothy) consulting eng 20 Warren h do
—Alexis E Jr student r 20 Warren
Utility Metal Products Co Inc William Rubinstein pres Philip Rubinstein treas mfrs sheet metal products 117-119 Elliott

VACCARO ANTHONY (Maria) (Tony's Lunch) 23 Charnock h do
—Arthur (Mary E) letter carrier BPO h 20 Lincoln
—Attiglio A (Elizabeth M) constrwkr h 20 Front
—Camille wid John h 27 Front
—Elizabeth M Mrs tubewkr SEPInc r 20 Front
—Frank (C Roberta) trk driver 148 Park h 23 Charnock
—James R (Mary Lou) mach Lynn h 18 Front
—Joseph (Mary) maintman USMC h 3 Lothrop
—Nicola (Anna M) lobsterman 50 Water h 35 Front
—Prineo T (Norma A) elec Peabody h 18 May
—Thomas A mach Danvers h 250 Rantoul
Vacirca James M (Jane) h 10 Gove av
Vac-U-Tronic Co (Robert L Barnes and Fred Cahoon) vacuum cleaners 284C Cabot
Vaillancourt Raymond A (Mary J) pharmacist Salem h 29 Rowell av
Vale Barbara H dental asst (17) 163 Cabot h (1) 161 do
Valente Joseph A (Viola E) (Joe's Barber Shop) 126 Rantoul h 273 do
Valentine Eleanor F Mrs h 5 Grant
Valentino Roland A (Elizabeth J) electronics eng Malden h 64 Amherst rd
—Romolo (Marie) h 38 Sohier rd
Valine Sabina G house dir 6 Echo av r do
Vallis George P (Janice W) title examiner Salem h 15 E Garfield av
—Harry P (Demetra) slsman Salem h 14 Hillcrest av
Valone Antonia wid Angelo r 15 Opal av
—Lucio F (Joan M) mach USMC h 15 Opal av
Valour Gretchen H tchr 45 Rantoul h at Manchester
Valva Joseph A (Alice M) h 7 Lefavour av
VanArsdale Ann S Mrs slswoman Boston r 5 Linden av
Vandi Aldo J (Josephine J) eng USMC h 43 Hathaway av
—Attilio (Marie) h 33 Pond
—Mario (Rose M) (Mario's Spaghetti House) 91 Elliott h 386 Rantoul

BEVERLY EVENING TIMES
Serving the Merchants of Beverly and the North Shore Since 1893

VanDine James A (Florence R) h 40 Ashton
—Marion E wid Arthur S h 35 Sunset dr
Vanessa George (Roberta A) leatherwkr Peabody h 13 Central ct
Vangelist James S (Hazel A) head repairman GECo h 40 Dartmouth
VanHorne Edith F Mrs h 125A Rantoul
Vanikiotis Charles (Laura) h 205 Cabot
—George (Rose A) mach USMC h 39 Lyman
—Laura Mrs (Laura's Mend Shop) 168 Cabot h 205 do
VanKnowe Donald E (June R) switchboard opr Salem h 20 Stewart av
*VanPraet Frank (Marie) auto bodyman Boston h 41 South ter
VanSteenberg Bethia G wid Harry A clk Salem h 15 Clifton av
Varas Doris L clk NY r 7 Fossa ter
—John C (Lillian) meat cutter 377 Cabot h 7 Fossa ter
Varnavas Alec (Cora M) constrwkr Salem h 38 Federal
—Charles h 3 Union
—Michael (Eleanor L) turbine asembler GECo h 13½ Union
—Olga emp SEPInc r 3 Union
Varney Esther N Mrs emp 56 Grover r do
—Richard W (Joan F) elec Salem h 9 Crosby av
Vartzelis Louis D (Catherine D) shoewkr Lynn h 45 Cole
—Theodore J in U S Navy r 45 Cole
Vasapolli Angelo J (Elsie M) store clk Billerica h 20 Jordan
Vaselli Raffaele J (Aveali) h 5 Mason
Vashon Joseph R (Illona K) bank teller Boston h 17 Wedgemere rd
Vasile Thomas R (Theresa A) crane opr Stephen Vitale Construction Co Inc h 6 Chase
—Thomas R Jr in U S Army r 6 Chase
Vaughan Samuel (Joan R) passenger rep Boston h 44 Thissell PC
Vaughan's Studio (I Vaughan Woodbury) photographers 21 Vestry
Vaughn Richard H (Florence) chemicalwkr Peabody h 28 Pickett
Vaux Julie C tchr 502 Cabot h at Danvers
Veator Alice M Mrs tchr 137 Bridge r 1 Gove av
—Clarence (Alice M) mach Malden h 1 Gove av
Veglia Lucy wid Joseph h 23 Bennett

Veinot Charles G (Elaine C) emp SEPInc h 6 Rantoul
—John F (Joanne C) emp SEPInc h 28 Cabot
Velona Mary wid Frank shoewkr 105 Rantoul r 42 Pond
Venetian Cafe Raymond Rocco mgr rest 258 Rantoul
Venezia Edward M Jr (Marion M) tree surgeon city h 23 Pleasant
—Marion M Mrs clk USMC r 23 Pleasant
Vent Ernest L (Lillian F) mgr 15 Ives h (21) do
Ventola Nicholas (Irene R) pres Paramount Cleaners Inc 277 Rantoul and mgr 319½ Cabot h 54 Ober
Ventresca Anthony L (Josephine) painter emp 7 Rantoul h 17 Pleasant
Ventura Arthur (Julia N) mach Salem h 2 Marsh av
—Richard trk driver Salem r 2 Marsh av
—William R asst golf professional Dayton Ohio r 2 Marsh av
Vergari Frank D (Annie) painter USMC h 8 Swan
—Joseph A (Mary) mach insp USMC h 8 Arthur
—Julio A (Marion A) works mgr Somerville h 22 King ter
—Robert (Joanne) rem to Salem
Verochi Dorothy M wid Victor P rem to Lynn
VerPlanck Warburton K (Frances B) civil eng Boston h 266 Dodge
Verrengia Richard (Beverly B) slsman Malden h 28 Colgate rd
Verrette Paul A (Therese V) eng GECo h 5 Wilson
Verry Earl A (Myra M) rem to Florida
—Edward H rem to Florida
—Hugh F rem to Florida
Veteran Salvage (Daniel Chesley) 287 Rantoul
Veterans of Foreign Wars Post No 545 19 Broadway
Vetere John J (Mary R) industrial eng SEPInc h 41 Millbrook rd ext
Vickers Ross M business asst Endicott Junior College h 2 Evergreen dr
Vickery John E (Joyce A) ins rep and ins agt 303 Cabot h 28 Shortell av
Vida Robert P (Arlyne R) window cleaner Boston h 46 Pleasant
Vidito Winnifred C Mrs sec Halifax Garden Co 68 Hart BF h 72 do
Vieira Mary E dental asst (7) 221 Cabot h at Magnolia
Viel Henri P (Helen H) trk driver MHInc h 23 Linden av
—John (Helen F) service mgr 8 Railroad av h 461 Rantoul
Vielbig Marguerite socialwkr (22) 191 Cabot h at Manchester

Vigars Joseph P (Roma A) tool grinder GECo h 134 Lothrop
—Roma A Mrs jr clk (10) 191 Cabot r 134 Lothrop
Vigoda Louis S rem to Marblehead
—Philip (Ethel) mfr Salem h 6 Amherst rd
Villanti Dominic J (Catherine) h 28 Mason
—Philip J (Emma) pres-treas Villanti Roofing Co Inc 24 Neptune r do
—Roofing Co Inc Philip J Villanti pres-treas 24 Neptune
Village Upholsterers (Henry W Lewis) 114 Bridge
Villiers Frances C rem to Concord
Vincent Eugene W (Marjorie A) bus opr Salem h 86 Kernwood av
—Marjorie A Mrs emp adv dept 108 Cabot r 86 Kernwood av
—Richard E (Joan C) chiropractor 1 Knowlton h 28 Neptune
—William J (Patricia M) mach USMC h 11 Home
Vitale Beatrice R wid Luigi tchr 437 Essex h 8 Victor av
VITALE STEPHEN CONSTRUCTION CO INC Stephen Vitale pres James A Vitale v pres Michael Vitale treas—general contractors Airport rd tel WA 2-3535—See p 51
—Frank (Albina M) r 555 Essex
—James A (Jeanne E) v pres Stephen Vitale Construction Co Inc Airport rd and (James A Vitale Co) 354 Cabot h do
—James A Co (James A Vitale) road contr 354 Cabot
—Jerry (Freida J) (Beverly Sand and Gravel Co) 17 Roundy h do
—Jerry F (Lorraine M) in U S Army h 8 Evergreen dr
—Joseph (Rose) sand and gravel Ipswich h 17 Mechanic
—Mary wid Salvatore h 17 Roundy
—Michael (Helen T) treas Stephen Vitale Construction Co Inc Airport rd h 23 Jordan
—Richard A (Sandra A) steam shovel opr 202 Dodge h 17½ Mechanic
—Salvatore F (Ethel M) constrwkr h 54 Corning
—Stephen (Irene) pres Stephen Vitale Construction Co Inc Airport rd h 202 Dodge
Vitilio Alfonso (Mary) (Fortunato Barber Shop) 354 Rantoul h 352 do
—Ida stitcher 221 Rantoul r 352 do
Vittori Peter (Dora E) (White Birch Farm) 141 Brimbal av h do
—Rocci Post Memorial Bdg 143 Brimbal av
Vivace Carlo h 25 Creek
—James Jr (Carole A) trucking h 394 Rantoul
Vlovica Victoria wid Michael r 18 Crosby av

BOYD ROBERTS WALTER S. FLINT Insurance Agency, Inc.
Real Estate-Rentals BOYD ROBERTS, Pres.-Treas.
170 CABOT ST. Tel. WA 2-0786 Res. 45 NEPTUNE ST. Tel. WA 2-2511

Vogel Donald L (Rose L) patternmkr USMC h 26 Pleasant
VonSalza Guenther (Natalie) h (3) 21 Thorndike
Vose Edith B r 78 Lothrop
—Donald W (Thelma A) eng asst Bedford h 8 Summer
Vousboukis Peter M (Rita L) leatherwkr Lynn h 26 Grant
Voyer Elaine E office sec Salem r 4 Roundy
—Gertrude M wid George H shoewkr Danvers h 30 Broadway
—Mary E Mrs h 42 Roundy

WADDELL ALEXANDER B (Rita A) service eng GECo h 34 Amherst rd
Wadden Joanne M Mrs office sec Danvers r 6 Pearl st ext
—Richard M (Joanne M) bkkpr GECo h 6 Pearl st ext
Wade Olga M Mrs tchr 23 Essex r 17 Country dr
—William R (Olga M) design eng Waltham h 17 Country dr
Wade's Laundry (George R and Peter H Comiskey) 37 Enon
Wadsworth Eliot M (Natalie H) research project dir USMC h 813 Hale BF
—Sally H priv sec Boston r 813 Hale BF
Waggoner Navie E (Lucy S) mach USMC h 21 Judson
Waggott Ethel E wid Benjamin F nurse 4 Endicott h do
—Theresa V wid William shoewkr 105 Rantoul h 10 May
Wagner Burton H instr Beverly Trade School Sohier rd h at Danvers
—William E (Alyce L) field mgr Winthrop h 11 Eisenhower av
Waight Maxine E tchr Marblehead r 28 Columbus av

CAMPBELL FUNERAL SERVICE
65 CABOT STREET
Telephone Beverly WA 2-1113
CHARLES E. CAMPBELL FRANK T. CAMPBELL

BEVERLY EVENING TIMES
Serving the Merchants of Beverly and the North Shore Since 1893

Wait Lorraine E bkkpr Beverly Nat Bank r 14 Lenox
—Luther (Eleanor A) business mach serviceman Boston h 14 Lenox
Waite Luther F r 4 Harris
Waitt Annie wid William r 6 Silver ct
—Elmer M (H Frances) emp 44 Kernwood av h 17 Lothrop
—H Frances Mrs slswoman 226 Cabot r 17 Lothrop
—Howard A (Eleanor) slsman h 15 Bailey av
—John D clk Lynn r 15 Bailey av
—John F C (Muriel A) supv USMC h 20 Atlantic av
—John F C Jr student r 20 Atlantic av
—Justin C (Eleanor F) motorman GECo h 18 Windsor rd
—Muriel A Mrs govt insp Bomac r 20 Atlantic av
—Normajean printer Danvers r 18 Windsor rd
—Ronald W (Joyce R) development tester GECo h 6 Devon av
—Stanley B (Anna F) mach emp 73 Park h 10 Prospect
Walburn Anna M wid Charles H h 31 Pierce av
—William C (Josephine A) supv USMC h rear 709 Hale BF
Waldman Edward A (Thelma R) business mgr Revere h 98 McKay
—Robert H (Sarah G) structural designer Boston h 93 Bridge
Waldron Ethel M wid Ralph O r 21 Berrywood la
—John F (Lila F) custodian 436 Rantoul h do
—Roland E (Betty L) sls eng Woonsocket R I h 8 Pearl st ext
Waldrup Mary E housekpr 25 Ober h 24 Washington
Wales Frederick C (Edith P) tchr Reading h 62 Ober
—Helen h 8 Bay
—Jennie B wid Frederick A h 27½ Federal
—John r 8 Bay
—Mabel H wid George R died Apr 12 1960 age 96
Waleszkiewicz Alexander W (Veronica) foreman Peabody h 58 Glidden

For any form of Insurance call

FORNESS & MORGAN, INC.

BEVERLY SAVINGS BANK Bldg. Tel. WA 2-0885

FUEL OIL
COAL . . . COKE
OIL HEATING EQUIPMENT
Tel. WA 2-7111 OR PI 4-5500
PICKERING
SINCE 1838

Walker B William (A Mary) special tech Lynn h 1 Bonad rd
—Dorothy G head mistress Lower School Shore Country Day School r 53 Ellsworth av
—Dudley H (Ruth A) mgr Worcester h 8 Roy av
—Elizabeth H clk Boston r 54 Hale
—Frederick S (Frances M) mach GECo h 21 Crosby av
—Frederick S Jr letter carrier BPO r 21 Crosby av
—Guy W (Leila S) treas Boston h 67 Grover
—Herbert (Hazel M) cook USMC h 32 Story av
—Katherine A rem to Illinois
—Leon C (Sybil H) floor mech Woburn h 14 Gardner
—Philip Z (Lorraine I) presser 128 Cabot h 6 Judson
—Ralph E (Rita L) researcher USMC h 18 Bass River rd
Walkup Agnes A wid Chester E r 14 Trask
—Ernest W (Arline R) rem to NY
—Phillip student r 12 Enon
—Ruth Mrs r 12 Enon
Wallburn Anna M wid Charles H h 31 Pierce av
Wall Alice B tchr 6 Echo av r inq do
—Laura M wid Frederick L h 53 Ellsworth av
—Robert I researchwkr Boston h 29 Grant
Wallace Dorothy office asst BHS h 16 Woodbury
—Edward J (Judith M) exhaust opr Burlington h 15 Giles av
—Effie M wid Russell B h 378 Cabot
—Elizabeth A student r 27 Liberty
—Evelyn E Mrs clk Beverly Savings Bank r 27 Liberty
—Frank S (Evon L) elec GECo h 12 Miller rd
—Frank S (Julia P) h (20) 45 Balch
—James F (Evelyn E) painter Salem h 27 Liberty
—Joseph G (Phyllis B) slsman Boston r 992 Hale BF
—Judith A nurse BHosp Herrick c Heather r do
—Mae office sec Boston r 16 Woodbury
—Mira tchr Salem h 28 Lothrop
—Phyllis B Mrs asst buyer Boston r 992 Hale BF
—Robert S (Eleanor A) repairman GECo h 39 Sohier rd
—Thomas J (Amy T) r 94 Essex
—William H mach opr USMC r 423 Cabot

Waller Lena E wid Charles rem to Concord N H
Wallis Annie E h 38 Ober
—Carlton W clk Boston r 38 Ober
—Charles W (Elizabeth S) cost acct USMC h 13 Corning
—Fred H h 27 Conant
—Fred T (Lena D) h 141 Colon
—Grace H wid Joseph A h 12 Highland av
—Joseph P (Miriam S) asst eng Boston h 26 Judson
—Marcia ironer Danvers r 26 Judson
—Nancy bkkpr USMC h 1 Knowlton
—William S rte slsman Salem r 245 Cabot
Walls Donald G (Doris R) rem to Washington
Wally's Ski Shop (Walter O Tolvanen) 232 Hale
Walor Louis P (Margaret E) grocer Hamilton h 32 Bartlett
Walsh Anne M clk Salem r 40 Rantoul
—Annie D wid Robert E h 29 Bridge
—Beatrice B wid John J r 135 McKay
—Charles A (Helene A) tchr and dir of athletics BHS h 29 Pearl
—Daniel (Mary A) cartman 131 Conant h 23 Bennett
—David J (Marie V) regional mgr (6) 275 Cabot h 16 Eisenhower av
—E DeWitt (Catharine P) h off 45 West BF
—Eileen M tchr Connecticut r 75 Conant
—Esther B mach opr Salem r 29 Bridge
—George F (Rose A) trk driver Salem h 3 Davis rd
—Geraldine P clk TelCo r 75 Conant
—James B (Lena M) h 9 Lefavour av
—James D (Nellie E) h 12½ Bartlett
—James J (Margaret T) h 23 Herrick
—James P constrwkr r 29 Bridge
—James W (Vivien B) research eng USMC h 271 Essex
—John E sub tchr Beverly School Dept r 29 Pearl
—John E (Lillian L) mach designer USMC h 41 Livingstone av
—John E (Margaret L) acct Boston h 13 Neptune
—John F (Ethel L) gasoline 144½ Hale h at Manchester
—John J (Carmelina J) dispatcher GECo h 42 Giles av
—John J (Gertrude A) h 13 Pond
—John S (Wanda) clk of corp Beverly Auto Sales Inc 11 Water h at Ipswich
—Joseph W (Marion A) insp GECo h 40 Rantoul
—Joseph W Jr r 40 Rantoul
—Lillian L Mrs priv sec USMC r 41 Livingstone av
—Marie V Mrs office mgr (6) 275 Cabot h 16 Eisenhower av
—Mary J nurse Salem r 29 Pearl
—Mary M r 23 Herrick
—Mary P shoewkr Danvers h (6) 106 Cabot

BURSAW OIL CORPORATION
FUEL OIL and OIL HEATING EQUIPMENT
COLONIAL ROAD, SALEM Tel. PI 4-4200

—Raymond M (Marguerite A) head mech 133 Brimbal h 24 Arthur
—Richard G (M Jean) civil eng Salem h 29 Brackenbury la
—Richard P (Cynthia E) hairdresser Peabody h 406 Cabot
—Robert E Jr dishwasher Middleton r 29 Bridge
—Robert S beauticians 5 Briscoe r 18 Franklin pl
—Ruth E mach opr Salem r 29 Bridge
—Sheila B slswoman Peabody r 9 Lefavour av
—Thomas J (Sophie A) (Walsh's Gulf Station) 111 Cabot h at Ipswich
—Timothy M clk Boston r 23 Herrick
—Virginia M Mrs teller Lynn r 6 Sylvan rd
—William (Elizabeth) policeman BPD h 23A Herrick
—William C clk USMC r 75 Conant
—William E (Marion C) prod clk Lawrence h 75 Conant
—William L Jr (Anne M) constr supv Salem h 13 Virginia av
Walsh's Gulf Service (Thomas J Walsh) 111-115 Cabot
Walter Mae E wid Luke rem to Lynn
Walters Herbert (Corine T) rem to Salem
Waltman James J (Ann C) emp Bomac h 18 Union
Walton Dora M wid Albert V baker 192 Cabot h 197 do
—Edward (Joanne) meat mgr 206 Cabot h at Saugus
—Nellie L wid Charles h 36 Whitney av
—W Frances (Alice M) banker Boston h 12 Red Rock la
Wanamaker Herbert L (Elizabeth) h 14 Winslow rd
Wangler Frederick J postmaster BF PO 36 West BF h 10 High BF
Wansiewiski Sally h 39 Central
Wanson Flora Mrs r 30 Ocean
Ward Beatrice L wid Merton S h 77 Odell av
—Bros Florist (Thomas W and Merton S Jr Ward) 89 Corning
—Charles W (Claire M) lab tech Boston h 28 Pleasant
—Charlotte H h 26 Federal

LEE HERSEY OIL CO.
Headquarters For WALTHAM Heating & Cooling
114 ELLIOTT ST. BEVERLY, MASS.
TEL. WA 2-1464 - NIGHT TEL. WA 2-6705

BEVERLY EVENING TIMES
Serving the Merchants of Beverly and the North Shore Since 1893

Ward
—Desolina J r 119 Hale
—Donald M (Elizabeth) mach Amerac Inc h 13 Beckford
—Edward W (Gladys L) h 12 Home
—Ellen R tchr Boston r 824 Hale BF
—Employment Agency The (Gertrude J Smith) 13 Knowlton
—Flora wid Elliott r 74 Conant
—Gerald P laborer r 13 Beckford
—Grassie B Mrs h 824 Hale BF
—Helen M Mrs r 30 Federal
—James A (Judy A) rem to Rehoboth
—James F (Dorothy J) draftsman Boston h 4 Boyden av
—James T (Nellie P) h 384 Elliott
—Joan Mrs h 9 Access rd
—John L Jr trk driver 14 Davis r 119 Hale
—Laura A wid Harvey E h 90 Bisson
—Lorraine Mrs h 738 Hale BF
—Marjorie M tchr 20 Eisenhower av h at Salem
—Mary J Mrs r 80 Conant
—Merton S Jr (Janice W) (Ward Bros Florists) 89 Corning h at Hamilton
—Patricia F Mrs h 30 Wallis
—Percy G (Grace M) supv 117 Elliott h 29 Rantoul
—Ralph (Elsie Z) h 34 Laurel
—Ralph W (Beverly Cove Greenhouse) 18 Cross h do
—Robert A (Patricia D) pilot Boston h 6 Lanthorn la
—Roger A r 13 Beckford
—Sally A clk 65 Dodge r 13 Beckford
—Sally I Mrs switchboard opr BHosp r 4 Winslow rd
—Thomas W (Rosemary E) (Ward Bros Florists) 89 Corning h 83 do
—William caretaker 35 Prince h rear 35 do
—William P Jr (Lena N) trk driver Wakefield h rear 35 Prince
Ware Roland G (Susan M) clk 416 Cabot h 117 Bridge
—Theatre 286 Cabot

The Quality Press of Beverly, Inc.
COMMERCIAL PRINTING – LETTERPRESS & OFFSET
25 SCHOOL STREET Tel. WA 2-0700 BEVERLY, MASS.

McQUEENY'S ELECTRICAL CONTRACTORS
Tel. WA 2-0674 ELLIS SQUARE, BEVERLY, MASS

Warmington Winnifred S wid George r 12 Tyler rd
Warner G Julian (Dorothy L) (Beverly Music Co) 12½ Bow h at Ipswich
—Lester M (Teckla E) capt BFD h 26 Overlook av
—Teckla E Mrs nurse 24 Abbott r 26 Overlook av
Warren Ann L wid Ralph W nurse 8 Nelson av r do
—Edith E wid Melvin L head dietitian Bomac h 23 Raymond av
—Eleanor L tchr BHS r 25 Central
—Elizabeth S wid Bayard h 412 Hale
—Helen wid Samuel D Jr h Paine av PC
—John Jr (Carnelia M) h 30 Charnock
—Paul Real Estate (Mrs Winifred I Warren) 8 Nelson av
—Paul W (Winifred I) with Paul Warren Real Estate 8 Nelson av h do
—Robert M (Janice L) air controller Boston h 46 Parramatta rd
—Winifred I Mrs (Paul Warren Real Estate) 8 Nelson av r do
Warshaw David L (Sybil F) prod foreman Chelsea h 11 Oberlin rd
Wasenius Alma wid George K h 5 Linden av
—Elvi B tchr Lynn r 5 Linden av
Washburn Alfred T (Elaine I) mach tech USMC h 17 Herrick st ext
—Stanley A Rev (Olga) pastor Wenham h 621 Hale PC
Wasson Charles R (Gertrude G) r 158 Colon
—Roland W slsman 211 Rantoul h at Topsfield
Wataloni Joyce A nurse BHosp Herrick c Heather r do
Waterman Alan P (Constance G) elec eng Bomac h 12 Millbrook rd
Waters William A (Marjorie C) tchr 545 Cabot h at Lynn
WATERS & BROWN builders cabinets and boat hardware—mechanics' tools and contractors' supplies 57-59 Washington cor Church Salem tels PI 4-1007 and 1008—See p 55

Greenlaw Electric Co. 7½ and 9 WALLIS ST. Telephone WA 2-0336
MODERN ELECTRICAL APPLIANCES, HOUSE AND FACTORY LIGHTING, POWER and HEATING INSTALLATION
Our Years of Experience Guarantee You the Best of Service

TIMKEN Silent Automatic
BOOMA-BREED, INC.
OVER 25 YEARS OF DEPENDABLE SERVICE
TIMKEN Rotary Burners
FUEL OILS
Safe Comfortable
OIL HEAT
LY 2-1580, PI 4-4211 or Enterprise 5728 No Charge

Watson Alexander J (Norma M) mach USMC h 5 Myrtle
—Alice C wid Robert E store clk Danvers h 459 Cabot
—Bruce H (Madeline L) sheetmetalwkr 117 Elliott h 24 Simon
—Charles I atdt Middleton r 30 Whitney av
—Christine J wid Fred L h rear 68 Cabot
—Dorothy r 183 Hale
—Elizabeth C airline hostess Boston r 15 Everett BF
—Frederick (Maja) tin plater USMC h 32 Whitney av
—Jane A married Robert Bragg
—John H supt 20 Oak BF h 15 Everett BF
—Madeline Mrs waitress Peabody r 24 Simon
—Mary J mach opr USMC h 30 Whitney av
—Norma M Mrs switchboard opr 1 Monument sq r 5 Myrtle
—Ralph L (Barbara A) (Watson's Cities Service) 18 Lothrop h 53 Cogswell av
Watson's Cities Service (Ralph L Watson) gasoline 18 Lothrop
Watters Elsie M tchr BHS h (6) 161 Cabot
—John E (Mary L) mgr E Boston h 20 Colgate rd
Watts Carrie E wid Frank H r 78 Lothrop
—Catherine J Mrs sub tchr School Dept r 12 Herrick st ext
—Edward A (Catherine J) tchr BHS h 12 Herrick st ext
—Frederick (Sarah M) h 69 Chase
—Robert A (Joan F) rest Swampscott h 4 Bresnahan ct
Waurzyniak Andrew J (Mary J) h 12 Simon
Waverly Heating Supply Co (Utility Metal Products Co Inc) 117-119 Elliott
Wayland Emma Mrs mach USMC h 24 Bartlett
—Emma B Mrs h 15 Hobart av
Wayne Charles J (Kathryn) sls administrator GECo h 9 Longview dr
Wayner Burton H tchr BHS Sohier rd h at Danvers
Wear Charles E (Alice L) selector Readville h 8 Lyman
—Charles E Jr (Caroline W) mech Salem h 8 Lyman
—Donald O (Cecilia H) rem to Salem
—Francis E (Barbara J) mech Peabody h 14 Ropes
—Grace M wid Charles J h (7) 109 Elliott

BOYD ROBERTS WALTER S. FLINT Insurance Agency, Inc.
Real Estate-Rentals BOYD ROBERTS, Pres.-Treas.
170 CABOT ST. Tel. WA 2-0786 Res. 45 NEPTUNE ST. Tel. WA 2-2511

Weaver Raymond G (Henrietta M) poultryman 316 Essex h 350 do
—Raymond G Jr in U S Navy r 350 Essex
Webb Charles W in U S Air Force r 9 Sunnyvale
—Florence W wid John B h 23 Odell av
—Marian S wid Henry C h 48 Bow
Webber Arthur H (Kathryn M) h 16 Thorndike
—Charles (Alice M) h 159 Bridge
—Donald E r 5 Grant
—Dorothy G typist Boston r 313 Essex
—Ellery S (Samantha A) h 4 Berkeley av
—Florence E nurse BHosp Herrick c Heather r do
—H Margaret wid William h 313 Essex
—Janice E r 5 Grant
—Laura H h 21 Whitney
—Richard C (Gertrude O) slsman Wellesley h 30 Greene
—Richard H (Mary L) in U S Marines h 12 Thorndike
—Robert B in U S Navy r 5 Grant
—Robert P (Eunice J) lab tech GECo h 2 Nelson av
—Ronald H (Carol) rem to Ipswich
—William E (Ella) h 5 Grant
—William G Co Charles A Whipple pres-treas Mrs Hattie E Sullivan mgr dept store 182-186 Cabot
Weber Austin I (Norma P) chemist Peabody h 19 Herrick
Webster Frederick A (Helen E) physician (2) 221 Cabot h at Wenham
—Marion T wid Lawrence P tchr Lynn h 40 Stone
—Richard G (Barbara L) rteman Salem h 16½ Walnut av
—Robert L (Cynthia K) tech Andover h 34 Lexington dr
Wedgewood Aaron (Blanche E) used furniture 265A Rantoul h 31 Cabot
—William (Olive E) h 15 Whitney av

CAMPBELL FUNERAL SERVICE
65 CABOT STREET
Telephone Beverly WA 2-1113
CHARLES E. CAMPBELL FRANK T. CAMPBELL

BEVERLY EVENING TIMES
Serving the Merchants of Beverly and the North Shore Since 1893

Weeden Carol A Beverly Nat Bank r 21 Herrick
—Carola wid Arthur r 774 Cabot
—Lawrence W Rev (Mary E) test tech Bomac h 774 Cabot
—Ralph L (Katherine S) h 21 Herrick
—William E (Heady) trucking h 34 Rantoul
Weeks Edward A Jr (Fredericka W) editor Boston h Preston pl BF
—Edward F student r Preston pl BF
—Francis E h 208 Rantoul
—Gordon N (Margrette G) foreman GECo h 1 Cole
—Herbert L (Annie) crane opr USMC h 1 Roosevelt av
—Thea K student r 1 Cole
Wegzyn Frances Mrs floor insp CBS r 48 Pierson
—Stanley (Frances) toolmkr USMC h 48 Pierson
Weigle Horst (Gretel) atdt BHosp h rear 37 Washington
Weiler Alaska L wid William F r 22 Somerset av
—Charles N (Gertrude G) mach shop Lynn h 8 Wellesley rd
Weinberg Lawrence (Christa E) emp 200 Rantoul h 39 Abbott
—Olaf (Sadye C) (Rantoul Hardware) 311 Rantoul h 87 Bridge
—Paul student r 39 Abbott
—Samuel (Elaine) pres-treas Quality Cleaners & Dyers Inc 202 Rantoul h 39 Abbott
Weinheimer John I (Violet D) mgr TelCo h 21 Baker av
Weinstein Saul S (Rosalyn) slsman Boston h 1 Gordon rd
Weir John S (Florence S) insp USMC h 82½ Essex
—John S Jr mach opr USMC r 82½ Essex
—Paul E (Cynthia) sheetmetalwkr Swampscott h 30 Hathaway av
Weislik Yvonne G Mrs h 506 Cabot
Weisman Dorothy Mrs clk of corp Jules A Goudreau Inc 94 Corning r 10 Lawnbank rd
—Jacob A (Dorothy) pres-treas Jules A Goudreau Inc 94 Corning h 10 Lawnbank rd

MORGAN & DOUGLAS
—REALTORS—
BEVERLY SAVINGS BANK Bldg. Tel. WA 2-0885

Welch Joan B nurse BHosp r 11 Cogswell av
—Margaret C steno Lawrence r 21 Kernwood Heights
—Mary S wid John S h 29 Porter
—Nicholas B (Sarah C) plasticwkr Peabody h 21 Kernwood Heights
—Robert (Muriel M) supv Brighton h 11 Temi rd
—Robert R (Barbara L) shipper Boston h 11 Cogswell av
—Sarah C Mrs nurse 21 Kernwood Heights r do
—William J (Viola K) mach USMC h 207 E Lothrop
Weld Francis M (Elizabeth B) broker Boston h 973 Hale BF
Welding Beatrice E Mrs asst cook 545 Cabot r (5) 5 Mill
—John E (Beatrice E) taxi driver 10 Park h (5) 5 Mill
Weldon Edward A (Dorothy M) slsman h 68 Standley
—Eva A emp BHosp h 38 Broadway
—George D (Flora A) mach USMC h 31 Wallis
—Hammett S (Mary C) h 6 Glidden
Welling Edward A Jr (Marie) asst supt of schools 3 Essex h at Manchester
Wells Albert F (Margaret L) elec eng GECo h 75 Odell av
—Albert W (Julia A) in U S Army h 48 Laurel
—Alton E (Anne Marie) elec USMC h 29 Ocean
—Forest A (Helen I) h 163 E Lothrop
—Joseph D tire dept mgr 211 Rantoul h at Lynn
Wendell Barrett Jr (Margaret M) h 62 Hart BF
—Harold E (Mary L) mech Lynn h 5 Bennett
—Juliet student r 62 Hart BF
—Karl V (Anna L) painter h 6 South
Wenham Golf Clb Inc Leroy C Murch sec golf course (office) (10) 173 Cabot
Wentworth Carole nurse BHosp r 15 Odell av
—Chester F (Mary E) maintman city h 15 Odell av
—Clarence M (Doris L) mason Salem h 5 Ropes
—Elinor J bkkpr Lynn r 10 Frankwood av
—George M (Marian H) h 10 Frankwood av
—Mary E Mrs bkkpr Salem r 15 Odell av
—Warren K Jr (Nancy R) asst Boston h 10 Butterworth rd
Wentzell Anna C wid John F housemother BHosp h 22 Butman
—Lloyd meat mgr 377 Cabot h at Marblehead

ERNEST & ERNEST B. WRIGHT
FUEL OILS - BURNER INSTALLATION and SERVICE
TEL. WA 2-0764 ICE CUBES TEL. WA 2-7730
OUR TRUCKS SERVE YOU DAILY - Office and Res. 24 Odell Ave., Beverly

TED C. SIHPOL
REAL ESTATE AND INSURANCE
YOUR FRIENDLY BROKER
221 CABOT ST. TEL. WA 2-1206 BEVERLY

Werme Gustaf R (Phyllis G) supv M-EECo h 13 Harrison av
Wessling William T (Frances M) slsman h 9 Dondi rd
West Christine rem to Danvers
—Dane Grocery Store (Mrs Florence F Starr) 34 W Dane
—Engineering (Richard R Westfall) air conditioning 18 West BF
Westerdahl George H junkwkr h 6 Cottage la
Western Union Telegraph Co Mrs Anne B Prendible mgr 5 Broadway and 30 West BF
Westfall Richard R (Anna M) (West Engineering) 18 West BF h 20 do
Westgate Robert J (Shirley A) rem to California
Westland Peter (Antonia) rem to Hamilton
Weston Albert B (Gloria) insp BFD h 29 Eastern av
—Edrith N draftsman GECo h 18 Bosworth
—Loney in U S Air Force r (2) 321 Rantoul
—Wilbur W (Dorothy L) bartender 404 Cabot h (2) 321 Rantoul
Wetherbee Louis H (Isabelle) mgr Boston h 25 Longview dr
Wetmore Deborah sec Boston r Bay View av
—Frank H (Lois U) sls mgr Salem h Bay View av
—Frank U student r Bay View av
—Joan married Aldin Hathaway rem to Marblehead
—Nancy E nurse BHosp Herrick c Heather r do
Weyburn Lyon (Ruth A) lwyr Boston h Paine av PC
Weymouth Hope E nurse BHosp Herrick c Heather r do
—Mirna Mrs waitress Lynn r 137 Elliott
Whalen Allen J (Lillian) in U S Navy h 15 Windsor rd
—Helen tchr 131 McKay r 33 Central
—James rem to Peabody
—John N (Gilda G) research tech Salem h 29 Friend
—Lawrence L (Elizabeth M) h 58 Sohier rd
—Pauline M assembly opr Bomac h 15 Fossa ter
—Thomas S (Lillian M) trk driver 126 Park h 13 Edwards
—Walter C (Thelma J) foreman 221 Rantoul h 1 Lovett ct
—Walter S (Sylvia A) emp Bomac h 28 Woodland av
—William J Jr (Daisy M) firefighter BFD h 73 Haskell BF
—William J 3d professional baseball player r 73 Haskell BF

Whalley Barbara Mrs clk USMC r 50 Hale
—Francis (Barbara) metalwkr Lynn r 50 Hale
Wheaton Elizabeth A h 25 Pearl
Wheelden Ralph H (Winnifred) h 25 Washington
Wheelen Katherine E tchr Peabody h 42 School
—Thomas F clk 151 Rantoul h at Danvers
Wheeler Arthur F (Marion A) bricklayer h 6 Conway
—Charles M (Jean A) electronicwkr Andover h 32 Foster dr
—Cleo A Mrs nurse 35 Broadway r do
—Frederick J (Merna K) carp Salem h 13 Lyman
—Kasson B (Dorothy A) mach Marblehead h 15 Stewart av
—Rock C (Cleo A) engineering rep Boston h 35 Broadway
—Rock C Jr (Paula) rem to E Greenridge R I
Wheelock Joseph W statistical mach opr 191 Cabot r 21 Windsor rd
Whelan Robert W (Elaine M) firefighter BFD h 60 Colon
Whelpley George E (Margaret E) policeman BPD h 17 Dolloff av
—Lee G (Minnie S) foreman USMC h 17 Dolloff av
Whenal Milton W (Beverly J) maintman Danvers h 9 Cox ct
Whidden Robert student r 27 Lovett
—Robert L (Phyllis) ins agt (6) 275 Cabot h 27 Lovett
Whigham John (Dorothy L) slsman Boston h 89 Haskell BF
—Robert A (Carrie O) banker Boston h 18 Haskell BF
Whipple Beth M Mrs stockkpr 282 Rantoul h 30 Bennett
—Charles A pres-treas William G Webber Co 182 Cabot h at Lexington
—Charles H r 13 Ellingwood ct
—Frederick F (Grace M) supv Boston h 4 Upland rd
Whitaker Carl F (Dorothy) pres-treas Boston h 5 Quincy pk
—Clarida housekpr 39 Washington r do
—David S buyer Cleveland O r 70A Dodge
—G Richard (Mary A) bdg contr 8 Oakhurst rd h do
—Gordon T (May J) foreman Lynn h rear 70A Dodge
—Jackson D (Dorothy M) sheetmetalwkr Lynn h 9 Lakeview av
—John T (Phyllis C) contr 211 Dodge h do
—Robert B (Constance H) carp h 14 Nelson av
—William E (Joan) rem to Oklahoma

BEVERLY EVENING TIMES
Serving the Merchants of Beverly and the North Shore Since 1893

Whitcomb Ellen M slswoman 246 Cabot r 19 Beacon
—Mary P wid Willis C h 3 Sargent av
White Anna M Mrs tchr 545 Cabot r 12 Columbia rd
—Beatrice wid Joseph F h 16 Lothrop
—Birch Farm (Peter Vittori) fars 141 Brimbal av
—David A (Anna R) gas sta atdt 112 Rantoul h 593 Cabot
—Donald E (Ruth M) mech 191 Essex h 69 Hull
—E Lawrence (Hariet L) h 861 Hale BF
—Edward G in U S Air Force r 21 Vine BF
—Edward H elecwkr Waltham h 27 Cabot
—Edward H Mrs (Mildred) died Apr 23 1960 age 50
—Edward P (Olive L) bankwkr Boston h 21 Vine BF
—Elizabeth J Mrs med sec 24 Abbott h at Manchester
—Ellen Mrs dental asst 550 Cabot h at Hamilton
—Florence H wid William E h 67 Hull
—Frederick E (Anna M) prof Boston h 12 Columbia rd
—Frederick J (Dorothy J) maintman Peabody h Old Dunham rd
—George F (Sarah S) millwright GECo h 486 Essex
—George W (Elizabeth) (Federal Tank & Equipment Co) 78 Water h at Manchester
—Gilbert r 436 Rantoul
—Harold E (Evelyn L) mach oiler USMC h 130 New Balch
—James E (Marie A) prod eng USMC h 21 Northern av
—James M (Elizabeth M) ins agt Manchester & Boston and pres Johnny Appleseed Inc 54 Dodge h 78 Hale BF
—James W (Doris L) div mgr Salem h 5 Colonial rd
—John B (Dorothy I) mach emp 140 Elliott h 36 Water
—John H (Claire M) treas Salem h 1 Crosby av
—John T mech Danvers r 486 Essex
—Joseph B Jr (Priscilla A) mach assembler SEPInc h 8 Evelyn rd
—Joseph E (Hazel C) gasoline & fuel oil 44 Dodge h 10 Berrywood la
—Lawrence A (Barbara) field eng Lexington h 49 Brimbal av
—Leslie F (Winifred P) foreman Peabody h 9 Smithson dr
—Marion emp 973 Hale BF r do
—Marjorie C wid Joseph M nurse 12 Walcott rd h do
—Mary E Mrs bkkpr 94 Corning h 217 E Lothrop

—Olive L Mrs librarian Beverly Farms Library 24 Vine r 21 do
—Phillip L (May V) glass mech Boston h 28 W Dane
—Richard F (Viola M) trk driver Danvers h 7 Echo av
—Robert carp h 47 Neptune
—Robert S (Helen M) complaint adjuster USMC h 16 Lovett
—Robert S (Rachael H) yardman 82 River h 18 Friend
—Robert S Jr (Marjorie J) tech Bomac h 12 Upland rd
—Ronald E (Elizabeth A) systems analyst Bomac h 2 Gordon rd
—Roy W (Mary M) mech 11 Water h 58½ Pleasant
—Roy W Jr (Carol) polisher 4 Colon h 480 Rantoul
—Russell Jr shoewkr Lynn r 31 Whitney av
—Sophie B Mrs priv sec Howard A Doane Co 10 Thissell PC h at Wenham
—Stella C Mrs h 15 Prospect
—Sylvester A (Yvonne) leatherwkr Boston h 82 Bridge
—Walter J (Dorothy H) assembler USMC h 56 Sunset dr
Whitehead Ernest (Maria C) emp state h rear 103 Cabot
—Norman E clk 371 Cabot r 2 Pickett
—Norman M (F Evelyn) (Whitehead's Variety) 371 Cabot h 2 Pickett
Whitehead's Variety (Norman M Whitehead) grocers 371 Cabot
Whiteman Ralph constrwkr r 146 Rantoul
—Raymond L (Joanne B) mach USMC h 6 Judson
—Robert E (Rena G) rem to Rhode Island
Whiting Clifton headmaster 545 Cabot h at Newburyport
—Mary H priv sec 545 Cabot h at Newburyport
Whitman Carl A (Ethel A) slsman Everett h 330 Dodge
—Ernest J h 37 School
—Ernest W (Elinor) carp h 23 Wallis
—Florence H wid Raymond L h 45B West BF
—Lulu R h 41 Central
—Mae A Mrs h 17 Knowlton
—Max L (Lillian C) baker Hamilton h 41 Central
Whitmarsh Alden J (Irene M) locksmith Salem h 53 Winthrop av
—John Jr (Carol A) locksmith Salem h 6 Whitney av
Whitmore Robert A (Betty J) bio-physicist USMC h 15 Sherman
—Susan J student r 15 Sherman

Whitney Ernest C pres-treas Zena Goodell Corp 217 Cabot h at Danvers
—Ethel H Mrs clk Salen r 49 Putnam
—George H (Nancy) elec eng Watham h 5 Cogswell av
—Hazel G mother's helper off 675 Hale BF r do
—Henry P (Myrtle C) welder USMC h 24 Corning
—Nancy Mrs nurse 5 Cogswell av r do
—Robert A (Marilyn J) emp 15 River h 46 Cabot
—Stephen M (Ethel H) supv Boston h 49 Putnam
—William E (Dorothy E) mech 44 Dodge h 162 Essex
Whittemore Beatrice H chief clk (11) 191 Cabot r (24) 50 Broadway
—Emma S wid Percy R h 34 Broadway
Whittemore George H (Edna F) lwyr Boston h 992 Hale BF
—Muriel L clk Boston r 34 Broadway
—Nellie F wid Charles A h (24) 50 Broadway
WHITTEN C E & SONS (Harry E and Ernest Whitten) Leland A Bryant mgr Buick and Opal automobiles—sales and service 375-381 Rantoul tel WA 2-1405—See p 41
—Ernest (C E Whitten & Sons) 381 Rantoul h at Lynn
—Harry E (C E Whitten & Sons) 381 Rantoul h at Swampscott
Whittenhagen Robert rem to Peabody
Whittier Elinor M coml artist r 573 Cabot
—John R adv agt Boston r 573 Cabot
—Martha emp 802 Hale BF r do
—Martha O governess r 573 Cabot
—Paul R whol florist 573 Cabot h do
—Robert L (Louise J) motor equipment opr Beverly Cemetery Dept Butman h 45 Stone
—Ross W (Katherine B) broker Boston h 882 Hale BF
—Walter R (Katherine F) insp GECo h 78 Brimbal av
Whittredge Neal F patternmkr 140 Rantoul r 25 Odell av
Whorf Leuville J (Carrie M) h 13 Ames
Whyte Arthur J (Jeane S) gardener Keith Merrill h Paine av PC
—Douglas S tchr York Harbor Me r Paine av PC
Wiant H Ross (Barbara A) scientist Wilmington h 19 Bertram
Wickers Charles in U S Marines r 33 Lexington dr
—Francis A (Marjorie R) mach USMC h 9 Holding
—Thomas J Jr (Anna M) mayor City of Beverly (32) 191 Cabot h 33 Lexington dr
Wickstrom Carl A (Austra H) mech eng Lynn h 45 Pickman rd

BOYD ROBERTS WALTER S. FLINT Insurance Agency, Inc.
Real Estate-Rentals BOYD ROBERTS, Pres.-Treas.
170 CABOT ST. Tel. WA 2-0786 Res. 45 NEPTUNE ST. Tel. WA 2-2511

Wiechert Charles L (Lena E) eng Winthrop h 7 Oberlin rd

Wiederhorn Norman (Henrietta) physicist Cambridge h 4 Lawnbank rd

Wiggin Beverly D Mrs clk 207 Cabot r 115 Cross la
—Clarence student r 115 Cross la
—Doris A Mrs clk USMC h 17 Ocean
—Dorothy Hoffeke tchr music (3d fl) 156 Cabot h at Marblehead
—Louis F (Karen L) factorywkr SEPInc h 8 Devon av
—Robert A (Beverly D) pharmacist 207 Cabot h 115 Cross la

Wiggins Harry J acct Boston h 5 Cornell rd
—Ruth D r 42 Bridge

Wigglesworth Marion McK sports dir 545 Cabot h at S Hamilton

WIGGLESWORTH THOMAS (Elise S) agent Benjamin C Tower Realtor 719 Hale Beverly Farms tel WA 2-1000 h off 45 West BF res tel WA 2-0224—See p 66

Wight Eleanor M Mrs clk Boston r 24 Foster dr
—James (Eleanor M) leatherwkr Peabody h 24 Foster dr

Wightman Evelyn M Mrs r 236 Rantoul
—John R (Evelyn M) emp city h 306 Cabot

Wignall Jeffrey rem to Peabody

Wilbur John E (Judith A) state trooper h 21 Pleasant
—John M Rev (Jane A) pastor First Baptist Church h 9 Lawnbank rd

Wilcomb Robert B (Norma E) slsman Atlantic Ga h 9 Carver

Wilcon Charles T (Martha E) draftsman GECo h 20 Pine rd

Wilcox Alton E (Rita M) rem to Maine
—Joseph E (Joan E) compositor Times Publishing Corp h 33 Herrick
—Ronald h (7) 32 Railroad av

Wilde Samuel M (Jean L) slsman TelCo h 458 Essex

CAMPBELL FUNERAL SERVICE
65 CABOT STREET
Telephone Beverly WA 2-1113
CHARLES E. CAMPBELL **FRANK T. CAMPBELL**

BEVERLY EVENING TIMES
Serving the Merchants of Beverly and the North Shore Since 1893

Wildes Edna J wid Frederick A h (4) 42 Beckford
—Lewis C (Gertrude M) foreman Everett h 4 Warren
—Margaret A Mrs clk TelCo r 32 Colgate rd
—William H (Margaret A) mgr directory dept TelCo h 32 Colgate rd
Wilds George R (Lucille T) trk driver USMC h 15 Longfellow
Wiley Roger M (H Joy) cost analyst Lawrence h 48 Charnock
Wilhelm Sherman L (Estelle J) compositor Times Publishing Corp 108 Cabot h at Salem
Wilkins Arthur P (Rae E) mech Salem h 9 Railroad av
—Augustus J (Ella C) h 43½ Abbott
—Donald E (Marian V) h 10 Country dr
—Ellsworth Jr (Glenys R) mach USMC h 37 Beckford
—Herbert L clk Boston r 5 Doane av
—James A Jr (Celeste L) order clk Salem h 4 Doane av
—Mabel wid Norman F died Mar 3 1961 age 82
—Ralph W (Virginia B) expediter USMC h 4 Prospect
—Roger L (Mildred C) clk USMC h 12 Somerset av
—Russell W (Adeline M) mach crater USMC h 10 Roundy
—Ruth S Mrs h 5 Doane av
Wilkinson Clarence S (Mary F) emp state h 19 Lovett
—Deborah A student r 19 Lovett
—Donald M (Bertha L) h 7 Dearborn av
—Jessie A wid John W h 44 Abbott
—John W died July 27 1960 age 76
—Lewis E (Florence) eng State Hwy Dept h 20 Princeton av
—Mary E nurse BHosp Herrick c Heather r do
—Robert F toymkr 97 Rantoul r 245 Cabot
—Robert M (Shirley M) whol rteman H P Hood & Sons Inc h 6 Wedgemere rd

For any form of Insurance call
FORNESS & MORGAN, INC.
BEVERLY SAVINGS BANK Bldg. Tel. WA 2-0885

FUEL OIL
COAL . . . COKE
OIL HEATING EQUIPMENT
Tel. WA 2-7111 OR PI 4-5500
PICKERING
SINCE 1838

Wilks Norman (Marion) lwyr Boston h 10 Magnolia
—Norman Jr (Carolyn R) (Wilkscraft Creative Printing) 356 Rantoul h 12 Palmer rd
—Robert P (Priscilla G) (Wilkscraft Creative Printing) 356 Rantoul h 201 E Lothrop
Wilkscraft Creative Printing (Norman Jr and Robert P Wilks) 356 Rantoul
Willand Alice switchboard opr BHosp r 23 Lyman
Willard Louise B lab tech CBS h 21 Pond
Willcox Barbara McF Mrs h Juniper BF
Willey Grace E wid J Herbert housemother S Hadley r 602 Cabot
—John H (Phyllis G) printer Boston h 408 Elliott
—Leonard F (Alexis K) business mgr Salem h 28 Fairview av
William Charles of Beverly (Leonard Levy) photographers 155 Cabot
Williams Abbie F bkkpr (3) 234 Cabot r 584 Hale
—Addie M bkkpr 7½ Wallis h at Wenham
—Alice wid George r 357 Hale
—Alice P h 15 Bow
—Barbara bkkpr USMC r 44 Baker av
—Bessie G prin clk (28) 191 Cabot r 20 Essex
—C June Mrs IBM opr 140 Elliott r 10 Appleton av
—Calvin (Elizabeth H) prod mgr Bedford h 858 Hale BF
—Charles E (Mary Ann) sheetmetalwkr Utility Metal Products Co Inc h 32 Thorndike
—Chester E student r 7 Prospect
—Dana B (M Louise) trk driver Swampscott r 21 Porter ter
—Edith M wid Charles A r 1 Nelwood ter
—Esther F bkkpr Lynn h 11 Burton av
—F Paul (Elizabeth) draftsman USMC h 44 Baker av
—Frank N (Katherine) painter Salem h 105 Standley
—George A (Louisa C) greenhousewkr Wenham h 58 Hart BF
—George E (Rena M) foreman Salem h 463 Elliott
—George S (Grace B) h 127 Hart BF
—Gordon J (Marie D) electronicwkr Andover h rear 122 Lothrop
—Howard P (Helen E) h 38 West BF
—James L r 4 Davis
—Joanna clk USMC r 23 Madison av
—John E (Marie K) student h 5 Haskell BF
—John H (Ila F) emp GECo h 7 Prospect

Williams
—Joseph M (A Carol) metallurgist Wilmington h 357 Hale
—Judith r 44 Baker av
—Lester P (Gladys B) leatherwkr Peabody h 23 Madison av
—Mabel H wid Harold G died Oct 18 1960 age 82
—Mae E wid James F r 7 Prospect
—Mary Ann Mrs tchr 6 Echo av r 32 Thorndike
—Philip G (Nancy W) firefighter BFD h 10 Evelyn rd
—R Boak rem to Magnolia
—Richard A (June A) firefighter BFD h 8 Leech
—Richard J (Brenda L) mach USMC h 9 Mason
—Robert A barber Peabody r 7 Prospect
—Robert C (Barbara C) mach opr USMC h 2 Cressy
—Robert C (Marjorie A) firefighter BFD h 36 Woodland av
—Ronald M (Louise E) electronic tech Burlington h 18 Grant
—Sally M wid Joseph H h 23 Thorndike
—Shirley M clk Boston r 105 Standley
—Stoddard B (Joan W) rem to Connecticut
—Sylvia T Mrs (The Emerald Beauty Salon) 278A Cabot r do
—Wallace S (Madeline M) warehouse atdt USMC h 4 Davis
—Walter H (Grace) gardener h 2 Goodwin rd BF
—William (Maude) h 28 Cabot
—William E (Edna V) bakerywkr Lynn h 140 New Balch
—Winifred wid Frank A h 267 Hale
Williamson Robert F (Eleanor L) foreman Salem h 3 Crestline cir
—William J (Kathryn T) h 8 Wellman
Willis Barbara J Mrs waitress 307 Rantoul h 12 Moulton ct
—Ernest M (Marion J) lab tech Danvers h 27 Porter
—George F (Eleanor D) meat cutter 157 Essex h 11 Millbrook rd
—Sara L wid Joseph h 30 Mulberry
—Victor clk Salem h 66 Dane
Willmott Herbert J h 85 Hale
—Herbert J Mrs (Winifred) died Nov 12 1960 age 70
Wills Ervin S (Elsie M) h 14 Bow
—Howard T (Lois A) modelmkr Cambridge h 255 Dodge
Wilmers Christine E wid Joseph h 7 Somerset av
Wilmot Bernice L wid Percy clk Beverly Trust Co h 95 Essex
—Curtis E (Lottie M) h rear 8½ Franklin pl
—Edna V married William Williams
—Mildred E nurse BHosp r rear 8½ Franklin pl

BURSAW OIL CORPORATION
FUEL OIL and OIL HEATING EQUIPMENT
COLONIAL ROAD, SALEM Tel. PI 4-4200

Wilson Aden B (Irene L) emp TelCo h 114 Lothrop
—Auverne G (Margaret E) mach Danvers h 5 Overlook av
—Barbara P r 17 Chestnut
—Chester F maintman 7 Rantoul r 6 Edwards
—Derrick V (Catherine R) tchr Melrose h 20 Tyler rd
—Donald M (Kathleen F) IBM opr GECo h rear 19 West BF
—Earl H (Alice F) toolmkr 289 Rantoul h 19 Stewart av
—Edward H J died Apr 18 1960 age 44
—Emily sls clk Lynn h 22 Swan
—Evelyn D Mrs h 38 Front
—Frank S (Josephine H) trainmaster Salem h (39) 50 Broadway
—Frederick S (Beverly Dairy Queen) 479 Cabot h at Florida
—George G mach USMC h 17 Chestnut
—George M (Sally B) stock maintman Lawrence h 22 Lexington dr
—Howard P (Elizabeth J) h 28 Bertram
—Howard P Jr (Katherine F) installer TelCo h 11 Gary av
—J Frances Mrs hosp aide Salem r 116 Essex
—James W (Linda A) shoewkr 105 Rantoul h 62 Story av
—Jerry E (Ella B) carp Boston h 2 Home
—John A (Priscilla J) firefighter BFD h 7 Pearl st ext
—John A (Thelma O) emp U S Govt h 85 Hart BF
—John C (Priscilla A) dentist (7) 173 Cabot h 132 Lothrop
—Joseph E (Joan E) emp 108 Cabot h 15 Blaine av
—Kenneth R (Jean A) clk Salem h 6 Rantoul
—Margaret E wid Henry W r 17 Chestnut
—Mary M Mrs office sec 401 Rantoul h rear 30 West BF
—Maurice L (Helen T) h 13 Ocean
—Muriel F wid Arthur H r 14 Berrywood la
—Orin C (Gwendolyn J) constrwkr r 14 Central
—Paul E draftsman USMC r 2 Home
—Priscilla E Mrs office mgr Peabody h 34 Dartmouth

LEE HERSEY OIL CO.
Headquarters For WALTHAM Heating & Cooling
114 ELLIOTT ST. BEVERLY, MASS.
TEL. WA 2-1464 - NIGHT TEL. WA 2-6705

BEVERLY EVENING TIMES
Serving the Merchants of Beverly and the North Shore Since 1893

Wilson
—Raymond S shoewkr 97 Rantoul r 6 Edwards
—Richard (Mary M) meat cutter 11 West BF h rear 30 do
—Roger H (Barbara A) metalwkr 117 Elliott h 40 Front
—William C (Mary I) h 746 Hale BF
—William M (Georgiane R) buyer Wayland h 24 Dunham rd
—William S (Lura W) priv chauf 44 Pickman rd h do
Winchester Charlotte E wid Gordon h 16 Hale
—Gordon (Teenie S) h 28 Arthur
—Gordon S (Grace E) office mgr Cambridge h 39 Albany cir
—Richard H (Elizabeth D) h 9 Winthrop av
Windhorst Ronald emp 216 Hart BF r do
Winer Benjamin treas Winer Bros Inc 190 Rantoul h Cross la
WINER BROS INC Jacob Winer pres Benjamin Winer treas—hardware—paints—wall paper—etc 190-198 Rantoul tel WA 2-2300—See p 55
—Carl G (Ruth) (Carl's Hardware & Paint Supply Co) 118 Cabot h at Swampscott
—Irwin I clk 190 Rantoul r 12 Sherman
—Jacob (Florence H) pres Winer Bros Inc 190 Rantoul h 12 Sherman
—Lloyd E (Judith A) pharmacist Lynn h 52 Parramatta rd
—Louis r 192 Rantoul
—Nathaniel physician NY r 12 Sherman
Winick Eli A treas Esquire Slipper & Footwear Mfg Co Inc 3d fl 97 Rantoul h at Swampscott
Winn Chevrolet Inc James W Burke pres-treas 50 Federal
Winneg Allan H (Eva) office mgr Lawrence h 8 Dondi rd
Winquist Nancy R married Robert Kiley rem to New Mexico
—Otto R (Ruth E) tchr BHS and 3 Essex h 28 Pickman rd
—Ruth E Mrs tchr 20 Eisenhower rd r 28 Pickman rd

McQUEENY'S ELECTRICAL CONTRACTORS
Tel. WA 2-0674 ELLIS SQUARE, BEVERLY, MASS.

Winslow Cecil H (Loraine M) (Charles R Davis Associates) 117 Hart BF h do
—Christopher C (Mary C) asst comptroller Boston h 43 Dartmouth
—Donald C (Frances D) foreman Salem h 28 Hull
—Edward H (Isabelle) emp USMC h 36 Stone
—Isabelle Mrs nurse BHosp r 36 Stone
—Thomas B student r 117 Hart BF
Winsor Florence M J registrar Wenham r 4 Oak BF
—Maude wid George A h 4 Oak BF
—Robert 3d (Diana B) slsman Boston h 64 West BF
Winston Martin D (Janet) ceramic installer 19 Brimbal av h do
Winter David L student r 623 Cabot
—Marion C Mrs bkkpr 54 Dodge r 623 Cabot
Winters Edgar A r 22 Lyman
—Robert J carp Mattapan h 7 Parsons dr
Winther Niels C (Johanne K) h 2 Virginia av
Winthrop John student r off 143 West BF
—Matthew B student r off 143 West BF
Wireforms Inc David I Levine treas mattress wire mfrs 316 Rantoul
Wirling Beatrice V wid Arthur G r 226 Dodge
—Richard A (Virginia C) civil eng state h 226 Dodge
—Richard C student r 226 Dodge
Wise Daniel P (Susan K) tchr Manchester h 17 Everett BF
—Harold W (Mildred F P) tutor 117 Valley BF h do
—Henry E (Ruth M) meteorologist Boston h 20 Whitney av
—Rose wid Joseph h 11½ Harrison av
Wiseman Ethel B Mrs r 27 Prospect
—James rem to Danvers
—Lena wid Benjamin h 25 Lothrop
—William W (Ruth E) mfg specialist GECo h 27 Prospect
Wishart T Robert Jr (Hope M) slsman Boston h 31 Washington
Wisniewski Felix died June 14 1960 age 81
—Stella wid Felix r 24 Bartlett
Wisnowski Walter A (Elizabeth A) customer eng Salem h 9 Adams av
Witham Margaret A wid Zebulon r 36 Dane
Withead James R (Deborah A) far Danvers h 25 Wallis
Witkowski Stanley P (Rose T) checker 377 Cabot r 9 High BF

TIMKEN
Silent Automatic
BOOMA - BREED, INC.
OVER 25 YEARS
OF DEPENDABLE SERVICE
TIMKEN Rotary Burners
FUEL OILS
Safe-Comfortable
OIL HEAT
LY 2-1580, PI 4-4211 or Enterprise 5728 No Charge

Wittenhagen Arthur F (Aileen D) foreman BPO h 25 Lovett
—Frederick W h 31 School
—Mary E office sec Beverly School Dept 3 Essex h 18 Charnock
—Robert D (Marion S) checkers Peabody h (2D) 132 Hale
Witwicki Bronislaus B (Eugenia P) mach emp 140 Elliott h 18 Lenox
—Chester A (Laura G) leatherwkr Peabody h 16 Giles av
—Emily P student r 18 Lenox
Wogan Philip A (Betty G) landscape gardener 21 Budleigh av h do
Wojick Richard A (Mary M) group leader SEPInc h 45 Brimbal av
Wolcott Robert S (Ruth R) broker Boston h 429 Hale
Wolf Maud L wid Lewis died June 12 1960 age 79
—Thomas F (Patricia A) leatherwkr Peabody h 98 Bisson
Wolkins Dorothy H bkkpr 31 West BF r 36 West BF
—Dorothy M wid Fred L h 36 West BF
—Frederick L (Maryann) trk driver 8 Pickman rd h 19 West BF
Wolniewicz Ann M married Louis Malionek rem to Salem
—Edward A (Antonia J) acct Salem h 8 Bresnaham ct
Wonson Martha T h 13 Bancroft av
—Roger C (Mary S) electronic eng Newton h 17 Jordan
Wood Aletta R office asst 211 Cabot h 8 Highland av
—Arthur R (Marie L) trk driver Salem h 15 Millbrook rd ext
—Charles E (Natalie M) maintman Danvers h 13 Atlantic av
—David B music tchr Charlestown N H r 13 Hillside av
—Edmund J (Nellie M) elec h 13 Netherton av
—Eugene J (Mary H) communications consultant TelCo h 14 Wedgemere rd
—George F (Patricia J) hand compositer Boston h 32 Greene
—Helen emp 865 Hale BF r do
—John B (Evelyn E) leatherwkr Peabody h 6 Bartlett
—John J (Ann L) leatherwkr Salem h 32 Longmeadow rd

BOYD ROBERTS WALTER S. FLINT Insurance Agency, Inc.
Real Estate-Rentals BOYD ROBERTS, Pres.-Treas.
170 CABOT ST. Tel. WA 2-0786 Res.-45 NEPTUNE ST. Tel. WA 2-2511

—Joseph commodore Jubilee Yacht Club 16 Maple av h at Peabody
—Lawrence B service mgr Peabody h 13½ Central
—Leona Mrs steno Danvers r 285C Cabot
—Marie L Mrs (Millbrook Beauty Studio) 15 Millbrook rd ext r do
—Mary E married Louis H D'Ovidio rem to Silver Springs Md
—Mildred L wid George W h 14 Kelleher rd
—Patricia J Mrs clk Lawrence r 32 Greene
—Peter L r 13½ Central
—Ruth r 8 Highland av
—Sandra nurse BHosp Herrick c Heather r do
—Tree & Landscaping (William A Wood Jr) 138 Bridge
—Wesley emp BHosp r 245 Cabot
—William A (Pauline I) policeman BPD h 13 Hillside av
—William A Jr (Jo-Ann B) (Wood Tree & Landscaping) 138 Bridge h do
Woodberry Alice G r 170 Hale
—Amy B wid Charles D h 52 Baker av
—Burrage L (Dorothy M) mech Manchester h 25 Cross
—Clifford R rem to Northampton
—Ella F r 11 Ober
—Ellen L Mrs nurse 28 Essex h do
—Emory P (Marion F) h 43 Cross
—Frank S (Phyllis T) policeman BPD h 119 Colon
—George R (Sadie C) h 6 Giddings av
—Grace M wid Elliott F h 18 East
—Jean V teller Beverly Savings Bank r 50 Butman
—John W (Helen B) train dir B&M h 4 Spring
—Margaret M wid William H r 119 Colon
—Marilyn M nurse BHosp Herrick c Heather r do
—Mary A r 170 Hale
—Philip E (Barbara L) foreman USMC h 527 Essex
WOODBERRY PRESTON E asst treas Beverly Co-operative Bank 254 Cabot tel WA 2-0857-8-9 and v pres Beverly School for Deaf 6 Echo av r 18 East—See Back Cover and p 43
—Prescott O (Helen R) mason 22 Orchard h do
—Prince (Ruth M) maintman Salem h 25 Cross

CAMPBELL FUNERAL SERVICE
65 CABOT STREET
Telephone Beverly WA 2-1113
CHARLES E. CAMPBELL FRANK T. CAMPBELL

BEVERLY EVENING TIMES
Serving the Merchants of Beverly and the North Shore Since 1893

Woodberry
—Tavern (Robert Bertram and Edward Barnett) 1 Woodberry
—Timothy G mach USMC r 22 Orchard
—Walter C h 170 Hale
—William W h 11 Ober
Woodbury Adaline J wid Louis W h 16 Lowell
—Alonzo (Elinor L) banker Boston h 6 Story av
—Alvah B (Josephine E) mach USMC h 16 James
—Anna J r 20 Grover
—Bessie B h 46 Herrick
—Donald A (Elaine R) h 3 Cedar
—Donald S (Jane M) acct GECo h 22 Clifton av
—Dora wid Lyman h 71 Essex
—Dudley C (Hazel E) spot welder Lawrence h 36 Kernwood av
—Elsie O r 191 Hale
—Ethel M wid John H B died Dec 19 1960 age 73
—Gail rem to Los Angeles Calif
—I Vaughan (Dorothy L) (Vaughan's Studio) 21 Vestry h do
—Jacob rem to Amesbury
—John E (Edythe S) carp Malden h 25 Dearborn av
—Lawrence E (Jean V) plumber h 50 Butman
—Louis A (Marguerite) clk Boston h 2 Friend
—Marilyn M student r 36 Kernwood av
—Mary L wid Robert O clk 135 Cabot h 16 Lyman
—Otla M h 252 Essex
—Richard A student r 6 Story av
—Richard K (Arlene R) mech eng Lynn h 16 Winthrop av
—Robert A rem to Los Angeles Calif
—Robert F student r 16 James
—Robert N (Dorothy J) bank clk Boston h 11 Foster dr
—Stephen E (Laura R) h 244 E Lothrop
—Steven E Jr (Barbara S) eng Lexington h 16 Corning
—Walter M (Evelyn E) rem to Los Angeles Calif
Woodfin Clifford W (Ruth E) coml agt Boston h 12 Pine rd
Woodlock Paul B (Helen V) rem to New Hampshire

MORGAN & DOUGLAS
—REALTORS—
BEVERLY SAVINGS BANK Bldg. Tel. WA 2-0885

Woodman Avis E Mrs office sec Boston r 8 Giddings av
—Charles K (Avis E) eng Waltham h 8 Giddings av
—Daniel rem to Topsfield
—David student r Giddings av
—Frederick W mach Lynn r 3 Ashland
—Robert J (Janice L) trk driver Middleton h rear 6 Chapman
—Scott student r 8 Giddings av
Woods A Leo (Florence S) toolmkr Salem h 2 Orchard
—Albert L in U S Air Force r 2 Orchard
—Austin L (Barbara J) carp h 25 Mason
—Charles H (Amy E) benchhand GECo h 73 Livingstone av
—Charles H Jr printer Boston r 73 Livingstone av
—Edna P Mrs housekpr r 15 Larcom av
—Georgianna A wid Thomas H h 36 Echo av
—John E carburetorwkr Salem r 73 Livingstone av
—John E (Florence M) h 41 Pierson
—John H (Esta R) (Beverly Pattern Works) (2d fl) 202 Rantoul h 67 Livingstone av
—Louis J (Alice D) painter BHosp h 471 Cabot
—Louis J Jr (Rosaline) mach E Boston h 12 Smith
—Martha A r 73 Livingstone av
—Mary L clk SEPInc r 36 Echo av
—Michael J gas sta atdt 40 Enon r 2 Orchard
—Thomas M (Ann C) mech Boston h 13 Crosby av
—William A (Pauline M) office mgr Boston h 4 Clark av
Woods' Variety Store (Jeremiah P McCarthy) 399B Cabot
Woodward George T (Pearl G) h 239 E Lothrop
—John custodian BHosp r 27 Swan
—Quincy A (Mildred A) whol drug clk Lynn h 30 Enon
Woodworth Clyde R physician 1 Monument sq h 30 Arlington av
—Edna R wid John F r 30 Arlington av
—Marilyn tchr 415 Rantoul h at Salem
Woody Ralph R (Alice W) supv GECo h 51 Pickman rd
Woolaver James H (Judith H) tchr Reading h 149 Essex
Woolworth F W Co Kenneth Murphy mgr 236 Cabot
Worcester George L (Alice S) h 29 Bow
—Ruth E buyer 246 Cabot r 29 Bow
—William W (Barbara A) prod mgr Wakefield h 32 Millbrook rd ext
Workman Addie C wid Robert W h 289 Cabot
—Eleanor E clk 226 Cabot r 18 Kernwood av
—Fannie E wid William h 18 Kernwood av
—William H Jr (Dorothy L) (Community Hobby Shop) 509 Rantoul h 2 Sohier rd
Worling Dorothy E tchr 6 Echo av r do

TED C. SIHPOL
REAL ESTATE AND INSURANCE
YOUR FRIENDLY BROKER
221 CABOT ST. TEL. WA 2-1206 BEVERLY

Worrall James (H Madeline) mach Middleton h 14 Auburn rd
—Nancy A married David G Gardner rem to Indiana
Worsencroft John J (Barbara F) sheetmetalwkr Lexington h 17 Corning
Worssam Charles A (Julia I) gardener 44 Thissell h 47 Thissell PC
Worth Charles C (Mary E) buyer Boston h 77 Lothrop
—Charles F r 77 Lothrop
—Mary C student r 3 Oberlin rd
—Thomas F (Margaret L) mech eng GECo h 55 Ellsworth av
Worthen Alfred R Jr pres Benedict & Worthen Inc 80 Cabot h at Topsfield
Worthylake Ernest E h 187 E Lothrop
Wrest Charles h 16 Washington
Wright Beverly V Mrs h 26 Courtney dr
—Edgar A (Esther P) dentist Salem h 40 E Corning
—Edward D (Cora B) maintman TelCo h 25 Upland rd
—Ernest (Amy E) (Ernest & Ernest B Wright) 24 Odell av h do
—Ernest B (Ethel M) (Ernest & Ernest B Wright) 24 Odell av h 75 Corning
WRIGHT ERNEST & ERNEST B (Ernest & Ernest B Wright) fuel oils—burner installation and service and ice cubes 24 Odell av tels WA 2-0764 and WA 2-7730—See foot lines
—Ethel M Mrs nurse BHosp r 75 Corning
—Florence wid Gilbert M died Jan 5 1961 age 81
—Gladys N Mrs dietary aide BHosp h 19 Herrick st ext
—Joseph T (Cecile B) shoewkr Lowell h 9 Home
—Thomas painter r 518 Cabot
—Thomas E (Laurette T) dairyman Woburn h 35 Story av
Wrobel Janet R lab tech 1 Monument sq h at Manchester
Wroblewski Louis J (M Frances) mgr Ipswich h 17 Virginia av
Wudarczyk Henry (Josephine) letter carrier BPO h 25 Ashton
Wyeth Helen F wid William H h 31 Abbott
Wykes Verna H priv sec USMC h (7) 70 Corning
Wyldes Gordon J pressman Gloucester h 8 E Garfield av
—Gordon J Mrs (Mary) died Mar 2 1961 age 26
Wylie Mildred O h 9 Bancroft av

Wyman James N h 35 Stone
—Rodger W (Lenna R) rem to Georgetown
Wynne Peter P (Etta B) in U S Navy h 37 Story av

XENELIS MICHAEL N (Penelope) (Cabot Restaurant) 150 Cabot h at Lynn
Ximiness Sylvia Mrs officewkr Salem h 8 Blaine av

YAFFA ABRAHAM D (Rose) mattresses Salem h 29 Lothrop
—Gladys R office mgr Salem h 29 Lothrop
Yaffee Harry L (Bernice G) pharmacist Salem h 13 Crestline cir
Yankee Thrift Laundries coin operated laundry 502 Rantoul
Yanofsky Robert (Gloria R) mech eng Lynn h 24 Colgate rd
Yarrison Walter W (Evelyn J) eng USMC h 18 Berrywood la
Yates Walter B (Cassie L) h 4½ Laurel
Yauger Henry E (Lynne R) rem to Nahant
Yeaton Charles L (Emma J) h 3 Columbus av
—Edith A Mrs office sec 5 Broadway h 10 Oakmont rd
—John G (Isabel M) h 7 Central
—Norma G priv sec USMC r 7 Central
Yebba Michael J (Nina) ins agt Salem and (Michael's Beauty Salon) 272 Rantoul h 5 Sunnyvale
—Nina Mrs mgr 272 Rantoul r 5 Sunnyvale
Yee Harry (Pauline S H) elec tech Boston r 11 Longview dr
—Wing Shing host 48 Dodge r 61 Putnam
Yeo Mary E wid E Henry emp 101 Baker av r do
Ylonen Arthur D (Dorothy) rte slsman Marblehead h 24½ Cabot
Yob Kenneth P (Patricia A) eng GECo h 37 Albany cir
Yoffa B Frederick (Sabra F) pres-treas North Shore Wholesale Grocery Co 60 River h 3 Seward av
YOFFA BORAH J (Beatrice) (Borah's) Broadway and Rantoul h 57 Dane—See Front Cover
Yorgy Lawrence R (Norma E) elec eng GECo h 8 Smithson dr
York Dorothy student r 46 Grover
—Gertrude E Mrs hosp atdt Salem r 48 Grover
—Harold L (Ruth H) elec Danvers h 15 Railroad av
—Howard R (Gertrude E) printer Peabody h 48 Grover
—James O (Myrtle E) elec eng Boston h 4 Fielder rd
—John B (Agnes L) carp Ipswich h 38 Grover
—John B (Laura M) sand blaster USMC h 32 Guild rd
—Leander T h 32 Grover

BEVERLY EVENING TIMES
Serving the Merchants of Beverly and the North Shore Since 1893

York
—Myron A (Alice R) auto repr city h 46 Grover
—Myron A Jr (Norma M) expressman Peabody h 115 Corning
—Ralph E (Elizabeth) in U S Air Force r 46 Grover
—Raymond L researchwkr USMC h 41 Grover
—Raymond L Mrs (Josephine V) died Feb 18 1961 age 60
—Rita G office sec Beverly Trade School r 32 Grover
—Richard A in U S Army r 46 Grover
—Richard C prin Charles S Brown School 30 Conant and prin Prospect School 12 Pickett h at Manchester
Youden Alfred (Rita) carp h 129 Water
—Clayton A (Helen W) carp h 129 Water
Young Clarence J (Edna I) maintman h 88 Bridge
—Clark A student r 48 Lake Shore av
—Dianne L married Thomas M Dooling
—Donald L student r 24 Warren
Young Elizabeth D wid Oscar W lwyr Salem h 48 Lake Shore av
—Elmer E (Marguerite K) repr Boston h 98 Hale
—Eva Mrs emp 103 Rantoul h (14) 32 Railroad av
—Frank S (Charlotte) maintman state h 24 Warren
—Frank S Jr chef Nassau r 24 Warren
—Frederick T elec and wire insp (34) 191 Cabot r 24 Warren
—Gertrude L Mrs tchr Essex r 24 Warren
—Howard utilityman S-BWSB ft Arlington av h at Salem
—Charlotte Mrs nurse 24 Warren r do
—Leroy H (Celesta B) h 15 Devon av
—LeRoy H Jr (Carolyn C) mach Salem h 57 Ellsworth av
—Marguerite K Mrs office sec Salem r 98 Hale
—Mary B married Robert Slaplack rem to Chicago Ill
—Men's Christian Association Lawrence L Jones pres Philip R Olson 1st v pres Joseph Dinerman 2d v pres Chester W Abbott sec Leroy C Murch treas C Henry Glovsky asst treas 245 Cabot
—Men's Christian Association Day Camp 258 Essex
—Ralph I (Ruth M) h 16 Home
—Richard H emp USMC h 7 Davis
—Richard R leatherwkr Peabody r 11 Winthrop av
—Robert (Adelena E) foreman GECo h 16 Hillcrest av
—Robert G (Alice L) mfrs agt 5A Ober h do
—Robert G (Nancy A) emp 117 Elliott h 82 do

—Robert W (Alma M) metallurgist USMC h 411 Elliott
—Steven E (Louise) roofer h 20 Webber av
—Sylvester W (Lida A) eng Andover h 11 Winthrop av
—Vernon H (Camille D) pilot Boston h 8 Exeter rd
—William A painter emp 117 Elliott r 3 Laurel
Yudin Edith Mrs slswoman Salem r 497 Rantoul
Yudow Joseph (Rowena) mech Boston h rear 28 Appleton av
Yuill Ellen J Mrs h (14) 66 Herrick
—Gustave r 29 Swan
Yull William F (Margaret F) rem to Hamilton

ZABAR ABRAHAM M (Pearl G) (Banner Paper Supply Co) 18 Summit av h at Peabody
—Harry M (Marcia A) (Banner Paper Supply Co) 18 Summit h at Marblehead
Zack Abraham died Mar 3 1961 age 78
—Rose wid Abraham h (2) 8 Hopkins av
Zaginailoff Ralph G (Muriel E) eng GECo h 24 Sunnyvale
Zalewski Elizabeth M emp 3 Seward av r do
Zambellis Harry (Mary A) student r 9 Butterworth rd
—Mary A Mrs with The Commodore Restaurant Inc 45 Enon r 9 Butterworth rd
Zambello Louis V Jr (Kathleen C) slsman h 52 Lovett
Zampell Angelina Mrs h 219 Greenwood av BF
—Bros (Paul F and Louis J Zampell) masons rear 29 West BF
—Carmella tubewkr MHInc r 219 Greenwood av BF
—Ernest J (Margaret A) mason h rear 726 Hale BF
—Lena E clk GECo r 219 Greenwood av BF
—Louis J (Zampell Bros) rear 29 West BF h at Hamilton
—Paul mason h 29 Everett BF
—Paul F (Zampell Bros) rear 29 West BF h at Hamilton
—Rose stitcher 325 Rantoul r 219 Greenwood av BF
—Thomas J (Helen M) foreman GECo h 22 E Corning
Zampiello S Ernest painter h 295 Rantoul
Zani Dorothy A tchr 3 Essex h at Medford
Zanuccolli Armando (Elizabeth I) slsman Salem h 49 Eastern av
Zanuiccoli Carlo (Jean) leatherwkr Peabody h 488 Rantoul
Zarella Carolyn r 496 Cabot
—James P (Elizabeth) (Betty's Lunch) 496½ Cabot h 496 do
—James P Jr mech 4 Colon r 496 Cabot
—Marguerite Mrs (Lena's Submarine Sandwich Shoppe) 342 Rantoul h at Salem
Zarkades Anthony eng Watertown r 12 Judson
—George D (Leslie) clk Peabody h 12 Judson
—Harry (Roupene) h 12 Judson

Zassman Henry (S Irene) carp 412 Cabot h do
Zatorre Alfred E (Mimi) elec eng SEPInc h 49 Sohier rd
Zawacki Claude J (Pauline P) trk driver USMC h 37 Charnock
Zbyszymski Raymond Z (Joan) acct Charlestown h 18 Porter
Zdanowicz Carroll J (Supreme Auto Sales) 8 Cabot h at Marblehead
—Edmund S died Aug 19 1960 age 48
—Isabella M wid Edmund S h 5 Charles
—John S (Esther V) lobsterman Salem h 31 Swan
Zegaczewski John V (Juanita C) clk Bedford h 49 Wallis
Zeilon Kent maintman Beverly Municipal Airport r 18 Devon av
—Maud V wid Carl B h 18 Devon av
Zeitzoff Samuel (Diane) mgr Malden and Salem h 9 Quincy pk
Zelano Anna housekpr r 18 Roundy
—Lewis maintman USMC h 19 Federal
Zelermyer Stanley S (Louise B) merchant Portsmouth N H h 41 Amherst rd
Zimmerman Joseph (Ocean Street Convalescent Home) 30 Ocean h at Mattapan
—Kathleen V nurse BHosp Herrick c Heather r do
—Kay M nurse BHosp Herrick c Heather r do
ZINA GOODELL CORP Ernest C Whitney prestreas Arthur T Kingman mgr — industrial supplies — tools — garden supplies — hardware — paint and houseware 217 Cabot tel WA 2-4460—See p 55
Zinn Harry J h (2C) 132 Hale
Ziolkowski Stanley W (Nina L) eng GECo h 10 Palmer rd
Zmijewski Walter J (Aline M) research chemist Hyde Park h 23 Albany cir
Zobel Dorothy wid Carl housekpr r 220 Hart BF
Zocco Joseph (Barbara L) carp h 18 Folger av
—Paul (Dorothy) maintman SEPInc h 4 Trask
—William (Joanne P) mech Lynn h 67 Kernwood av
ZOLNER WILLIAM J JR (Elizabeth M) asst treas Metal Hydrides Inc 8 Congress tel WA 2-1875 h 24 Berrywood la—See p 61
Zolotos Konstantine G (Virginia L) policeman BPD h 2 Willow
Zwicker Alvah B (Harriet L) slsman Salem h 4 Western av
—Eleanor R Mrs clk GECo h 18 Gregg
—Gordon D (Margaret J) repairman TelCo h 12 Harrison av
—William S (Pauline A) assembler 140 Elliott h 11 Herrick
Zywusko Edmund (Pauline E) mach USMC h 5 Giles av

BEVERLY NUMERICAL DIRECTORY

EXPLANATORY NOTES

The streets are arranged alphabetically with their descriptions, each description followed by a numerical arrangement of householders, places of business and street intersections. (Arranged by rotation where no numbers have been assigned.)

The abbreviation r between the street number and the name signifies "rear."

The word "vacant" after a number signifies that the house, office or store at that number was vacant when the canvass was made.

🔔 Indicates telephone at this number.

"Right even" after street description indicates even numbers on right side of street.

The symbol ◎ preceding a householder's name indicates that information has been secured during the canvass that the house is owned by some member of the family, but as the publishers cannot and do not guarantee the correctness of the information furnished, nor the complete absence of mistakes, no responsibility for errors can be or is assumed, nor can the publishers furnish further information than that shown.

ABBOTT fr 209 Cabot SE bey Lothrop to Beverly Harbor (Right odd)
5 Abbott Yarn Shop The 🔔 WA 7-1893
9 Daley H H real est 🔔 WA 2-0379
Finn James A Insurance Agency 🔔 WA 2-0379
11 DeLisle Wilfred J 🔔 WA 2-2198
14 Old Cemetery
19 ◎ Fenn G K 🔔 WA 2-4661
20 Monument sq begins
21 Endicott st ends
23 Vacant
24 Dorsey W R MD 🔔 WA 2-3208
MacDonald A S Jr MD 🔔 WA 2-4256
Hill A MD 🔔 WA 2-4310
Fenn G K MD 🔔 WA 2-0094
Quimby Mary T Mrs 🔔 WA 2-3544
Goldfield F N Mrs psychologist 🔔 WA 2-3208
Ross C F MD 🔔 WA 2-4420
25 ◎ O'Connor Thomas J 🔔 WA 2-2774
25½ Brown st ends
26 ◎ Aprans Karlis 🔔 WA 2-5753
27 Perley Arthur E 🔔 WA 2-5752
Cooke Ethel Mrs
28 Lewis Albert L
Lovett John C 🔔 WA 2-2541
Nelson Herman 🔔 WA 2-7718
29 ◎ O'Gorman Vincent C 🔔 WA 2-2534
Vacant
30 ◎ DeCarlo Jean Mrs 🔔 WA 2-3169
31 ◎ Wyeth Helen F Mrs 🔔 WA 2-0106
32 ◎ Patch Roy N 🔔 WA 2-0072
34 ◎ Burke Margaret P Mrs 🔔 WA 2-3405
35 ◎ Bradstreet Ellen M 🔔 WA 2-0693
Howlett Marjorie V 🔔 WA 2-7544
Sanderson Phyllis G
36 ◎ Toomey Thomas J 🔔 WA 2-3168
37 ◎ Freedland Saul V 🔔 WA 2-6828
Morris Barnett B 🔔 WA 2-2926
37½ Lovett st crosses
38 Ross Florence M 🔔 WA 7-1317
39 ◎ Weinberg Samuel 🔔 WA 2-4963
Weinberg Lawrence
40 Leahy George T 🔔 WA 2-3282
41 ◎ Briody Leonard L 🔔 WA 2-1257
Stirling Kathleen B 🔔 WA 2-6444
42 ◎ Lawton J Richmond 🔔 WA 2-7940
McElmon Chester E 🔔 WA 2-0323
Charezun Anne 🔔 WA 2-1209
43 Feenan John S 🔔 WA 2-5653
43½ Wilkins Augustus J 🔔 WA 2-0749
44 Amos Fred J 🔔 WA 2-6167
Wilkinson Jessie A Mrs 🔔 WA 2-0717
Sogoloff Abraham R 🔔 WA 2-9247
45 ◎ Henderson Austin B 🔔 WA 2-2705
46 Dooling Charles F 🔔 WA 2-6013
Mason Pearl B Mrs 🔔 WA 2-5163
Bickford Charles H 🔔 WA 7-1868
MacFarland Marion
Vacant
Ireland Mary W 🔔 WA 2-2562
47 ◎ Better Lila K Mrs 🔔 WA 2-0076
51 Lothrop st crosses
55 ◎ Laventis Peter G 🔔 WA 2-0837

ACCESS RD fr 15½ Dodge E to dead end (Right odd)
3 ◎ Atherton Bessie M Mrs 🔔 WA 2-3604
5 ◎ Atherton Lawrence Jr 🔔 WA 2-2782
7 ◎ Mitchell Neal F 🔔 WA 2-9572
9 Gravell Lucy Mrs 🔔 WA 2-0524
Migeault Henry
Ward Joan Mrs
McElhinney John M
Vacant

ADAMS AV fr 18½ Hayes av SW bey Taft av to 19 Garfield av (Right odd)
5 ◎ Breslin Mary Mrs 🔔 WA 2-9548
6 Taft av ends
9 Wisnowski Walter A 🔔 WA 2-4590
Rogers Paul V 🔔 WA 7-1720

ADELINE RD fr 6 Dyer rd (BF) in a half circle to 12 do (Right odd) (Irregularly numbered)
— Vacant
— Vacant
6 ◎ Plunkett Barry W 🔔 WA 2-5487
8 ◎ Steinberg Maynard A 🔔 WA 2-2157
10 ◎ Peterson Raymond L 🔔 WA 2-3044
— Vacant
12 ◎ Maynard John O 🔔 WA 2-3869
7 ◎ Gray Ethel F Mrs 🔔 WA 7-0365
14 ◎ Truesdale John A 🔔 WA 7-0159
— Dyer rd ends

AGATE fr 9 Cliff NE to 20 Linden av (Right odd)
4 ◎ Morse Frank L 🔔 WA 2-6783
8 DiGenova Tulle 🔔 WA 2-0982
◎ Giulianelli G M Mrs
9 ◎ Falloni Paul A 🔔 WA 2-2133
Central Express 🔔 WA 2-2133
10 ◎ Giulianelli G L 🔔 WA 2-6889
11 Agnoletti Ferdinand 🔔 WA 2-9548
12 ◎ McCarthy John F 🔔 WA 2-3418
13 Blake Donald F 🔔 WA 2-5398
14 ◎ Greehy Julia R 🔔 WA 2-9451
15 ◎ DuBois A M Mrs 🔔 WA 2-8388
16 ◎ Barbati Louisa A Mrs 🔔 WA 2-7697
17 ◎ Kleemola Lauri J 🔔 WA 2-7508
Carson William M 🔔 WA 2-9503
18 ◎ Taylor Herbert C 🔔 WA 2-6891

AIRPORT RD fr 800 Cabot W to Beverly Municipal Airport
— Vitale Stephen Construction Co Inc 🔔 WA 2-3535
— Beverly Nike Site (Battery A)
— Gurnard Manufacturing Co Inc machs 🔔 WA 2-1043

Airport Rd—continued
— Goldman J aircraft rental service ♁ WA 2-6610
— Sylvania Electric Products Hanger ♁ WA 2-1132
— North Atlantic Airway Inc ♁ WA 2-6536
— Beverly Municipal Airport ♁ WA 2-4280

ALBANY CIR fr 7½ Oakmont rd SE and NE to 67 Putnam (Right even)
18 ◎ Conant Roger W ♁ WA 2-8489
20 ◎ Strobel Walter H Jr ♁ WA 7-1459
21 ◎ Cooper Alan H ♁ WA 2-1622
22 ◎ Kimball Stephen F ♁ WA 2-3419
23 ◎ Zmijewski Walter J ♁ WA 2-4611
24 ◎ McAskill Arthur H ♁ WA 2-7049
25 ◎ Terry Vincent G ♁ WA 2-6797
27 ◎ Robinson Frank A Jr ♁ WA 2-5253
29 ◎ Daley Peter H ♁ WA 7-1426
31 ◎ Scanzillo Anthony P
33 ◎ Macaulay Norman J ♁ WA 2-6073
34 Putnam st ends
37 ◎ Yob Kenneth P ♁ WA 2-0806
38 ◎ Byrnes Alfred J ♁ WA 2-4066
39 ◎ Winchester Gordon S ♁ WA 2-8378

ALCANN RD fr 6½ Miller rd NE to dead end (Right odd)
3 ◎ Gauthier M A builder ♁ WA 2-5198
4 ◎ Horne John E Jr ♁ WA 2-4423
6 ◎ Kerr Joseph A ♁ WA 2-6354
7 ◎ Griffin James E ♁ WA 7-1057
8 ◎ Deering Robert H ♁ WA 2-4816

ALDEN RD fr 6 Museum rd E to dead end (Right odd)
3 ◎ Haskell Richard T Jr ♁ WA 2-5971
4 Meuse Richard P ♁ WA 2-5863

ALJEN RD fr Essex NW to dead end

AMES fr 32 Mason NE to 35½ Herrick (Right odd)
7 Lyman st crosses
9 ◎ McKinnon James S ♁ WA 7-0994
11 Cloyd John D ♁ WA 2-2884
12 ◎ Fairburn Effie Mrs ♁ WA 2-6499
13 ◎ Lenson Darrell
Whorf Leuville J ♁ WA 7-0808
15 ◎ Caldwell W A Jr ♁ WA 2-3052
17 ◎ Scoglio Carmine ♁ WA 2-5298
Scoglio M G nurse ♁ WA 2-5298
19 ◎ Kingman Harry C ♁ WA 2-3685
21 ◎ Drinkwater W G ♁ WA 2-5117

AMHERST RD fr 188 McKay NW to 34 Cornell rd (Right odd)
3 ◎ Bushell John P Jr ♁ WA 7-1973
4 ◎ DiIanni Anthony R ♁ WA 2-5945
5 LeBel Raymond R ♁ WA 7-1631
6 ◎ Vigoda Philip ♁ WA 2-6161
7 ◎ Giuliano V W Mrs
8 ◎ Gibbons Thomas J ♁ WA 2-8135
9 ◎ Johnson Charles H ♁ WA 2-9310
10 ◎ Dion Norman S ♁ WA 2-5942
11 ◎ Moretti Carmen ♁ WA 2-6194
12 ◎ Bourgeois Raymond P ♁ WA 2-5833
13 ◎ Roberts Joseph W Jr ♁ WA 2-5726
14 ◎ Hutchins Warren C ♁ WA 2-0013
15 ◎ Russo James F ♁ WA 2-5978
16 ◎ Anastasi Joseph A ♁ WA 2-2087
17 ◎ Barbeau Bernard P ♁ WA 2-5751
18 ◎ Cooper Ralph ♁ WA 2-6931
19 ◎ Chafetz Jack ♁ WA 2-5824
20 ◎ Guidetti Carlo F
21 ◎ Hartt Dorothea L Mrs ♁ WA 2-8787
22 ◎ Mehrman Robert S ♁ WA 2-4043
23 ◎ Mortimer Peter J ♁ WA 2-6345
24 ◎ Moran Raymond K ♁ WA 2-1497
25 ◎ Giuliano Frank R ♁ WA 2-6107
26 ◎ Harriman Howard S ♁ WA 2-6129
27 ◎ Reynolds Richard M ♁ WA 2-0666
28 ◎ Cifford Edmund C ♁ WA 2-6304
29 Andover rd begins
30 Vacant
31 ◎ Jefferson Robert B ♁ WA 2-3711
32 ◎ Doherty Edward M ♁ WA 2-5855
33 ◎ Farrall Robert A ♁ WA 2-4730
34 ◎ Waddell Alexander B ♁ WA 2-5846
35 ◎ Suggs James A ♁ WA 2-5692
36 Rindge st begins
37 ◎ Grogan George F ♁ WA 2-0004
39 ◎ Morrissey Daniel H ♁ WA 2-6391
40 ◎ Pope James A ♁ WA 2-3933
41 ◎ Zelermyer Stanley S ♁ WA 2-4036
42 ◎ Nelson E F fish hatcheries ♁ WA 2-9400
43 ◎ Graffum Robert T ♁ WA 7-0986
44 ◎ McMillan Robert C Rev ♁ WA 2-0869
45 ◎ Driscoll Arthur R Jr ♁ WA 2-4356
46 ◎ Loeffler Laurence E ♁ WA 2-4418
47 Strohmeyer Heing E ♁ WA 7-1438
48 ◎ Ransden Alberto M ♁ WA 2-6915
49 ◎ Eskijian Neshon ♁ WA 7-1260
49½ Andover rd ends
50 ◎ Hanrahan Peter F ♁ WA 2-8706
51 ◎ Anderson Everett F ♁ WA 2-8358
52 ◎ Freeman Alfred W ♁ WA 2-7669
53 ◎ Hodgdon Russell B ♁ WA 2-9154
54 ◎ Bahosky Bernard J ♁ WA 2-8730
55 ◎ Riordan Timothy J ♁ WA 7-0794
56 Vacant
57 ◎ Gallagher Edward W ♁ WA 2-0129
58 ◎ Tapper Fred M ♁ WA 2-3955
59 ◎ Flaherty Ralph J ♁ WA 2-9452
60 ◎ Byrne Bruce W ♁ WA 2-4680
61 ◎ DuBois Richard E ♁ WA 7-0953
62 ◎ DiPaolo Orlando ♁ WA 2-8445
63 ◎ Frates John P ♁ WA 7-0553
64 ◎ Valentino Roland A ♁ WA 2-9163
65 Cornell rd ends
66 ◎ Reardon John W ♁ WA 2-9550
68 Oberlin rd begins

ANDOVER RD fr 29 Amherst rd NW and SW bey Exeter rd to 49½ Amherst rd (Right odd)
1 Spector Benjamin ♁ WA 7-1842
2 ◎ Gurton Richard H ♁ WA 2-5201
3 ◎ Guiliano Gaetano A ♁ WA 2-4928
4 ◎ Page H DeWitt ♁ WA 7-1292
5 ◎ Currie Eric L ♁ WA 2-4844
6 Exeter rd begins
7 ◎ Cornell William B ♁ WA 2-9209
8 ◎ Mason Kenneth J ♁ WA 2-0123
9 ◎ Sokolowski Stephen ♁ WA 2-0518
9½ Nursery st ends
10 ◎ Nyman Joseph C ♁ WA 2-2929
11 ◎ Parachojuk George ♁ WA 2-1787
12 ◎ Strout Gardner C ♁ WA 2-0375
13 ◎ Raymond John M ♁ WA 2-0217
14 ◎ Miles Harris L ♁ WA 2-4288
15 ◎ Chamberlain Robert J ♁ WA 2-0673
16 ◎ Safran Leonard ♁ WA 2-3652
17 ◎ Kiely Joseph ♁ WA 2-1613
19 ◎ Randell David W ♁ WA 2-1486
21 ◎ Stackpole Dowling F ♁ WA 2-5348
23 ◎ Burke Michael J ♁ WA 2-4319
25 ◎ Kinton Samuel M ♁ WA 2-2098
27 ◎ Reil Robert L ♁ WA 2-6919
29 ◎ Hartnett Joseph J ♁ WA 2-5962
30 Exeter rd ends
31 ◎ Abel Roy Jr ♁ WA 2-5915
33 ◎ Lawler Charles H ♁ WA 7-1007

APPLE BLOSSOM LA fr 17½ Lovett SE to dead end

APPLETON AV fr 24 Baker av NW and NE to 21 Columbus av (Right odd)
3 ◎ Bender Harold W ♁ WA 2-2986
5 ◎ Bellew John F ♁ WA 2-8301

Appleton Av—continued
8 Abrams Manuel I
🔔 WA 2-5216
◎Goldberg Joseph
🔔 2-8855
Morse Esther G Mrs
🔔 WA 2-3756
10◎Downing Edith M Mrs
🔔 WA 2-2620
12 Forrest Lois A
🔔 WA 2-4452
14◎Tucker Ernest S
🔔 WA 2-0789
16◎Fonzo Salvatore L
🔔 WA 7-1742
18◎Foley John M
🔔 WA 2-4503
19 Larcom av begins
20 Gasperoni Alfred W
🔔 WA 7-0835
◎Jones Isabelle Mrs
🔔 WA 7-0840
21◎Daley Andrew J
🔔 WA 2-4848
22◎Richards Albert W
🔔 WA 2-0563
23◎Dragonas John D
🔔 WA 2-6840
25◎Murphy William L
🔔 WA 2-5633
27◎Boswell P L Mrs
🔔 WA 2-5473
28◎Karlyn H L elec
🔔 WA 2-1415
28r Yudow Joseph 🔔 WA 2-5038
30 Brewer Roland
31◎Story Cecil 🔔 WA 2-1369
32 Harrison av ends
34◎Smith Robert H Jr
🔔 WA 2-2322
35◎Sihpof Theodore C
🔔 WA 2-1122
Gill Richard A
🔔 WA 7-1611
36◎Dowling Francis T
🔔 WA 2-5211
Huckins Harold E
🔔 WA 2-2796
38◎Dexter Robert L
🔔 WA 2-1845
40◎Kariores Christy
🔔 WA 7-0602
42◎Burke Evelyn L Mrs
🔔 WA 2-1432

ARLINGTON AV fr 102 Dodge NW and E to 40 Salem rd N (Right odd)
6◎Tibbetts Harris N
🔔 WA 2-4763
7◎Bagley Kenton R
🔔 WA 2-6193
8◎LeMay Arthur A
🔔 WA 2-9470
9◎Doyle E Joseph
🔔 WA 2-0320
12◎Callely K G Mrs
🔔 WA 2-2655
14◎Mears Clifford R
🔔 WA 2-2861
15◎Hay Edith F Mrs
🔔 WA 2-7421
17◎Dodge Bessie F
🔔 WA 2-0624
18◎Murphy John W
🔔 WA 2-2026
21◎Herdeg Donald F
🔔 WA 2-4298
22◎Hinkley Mabel A Mrs
🔔 WA 2-1920
25◎Edwards Arthur E
🔔 WA 2-2847
26◎Pendleton Kenneth C
🔔 WA 2-6023
28 Berkeley av ends
29◎O'Brien James P
🔔 WA 2-9113
30◎Woodworth Clyde R
🔔 WA 2-4168
33◎Potter Vernon M
🔔 WA 2-4812
34◎Russell David
🔔 WA 2-2722
35◎Killion Paul T
🔔 WA 7-1554
36◎Roberts Martha E Mrs
🔔 WA 2-6672
37◎Augustine Stanley R
🔔 WA 2-8854
38 Binny Stewart M
🔔 WA 2-9563
39◎McGee Harry S
🔔 WA 2-8638
41◎Martyn John D
🔔 WA 2-4142
— Salem Beverly Water Supply Board 🔔 WA 2-2521
50 Filtration Plant

ARTHUR fr 9 Judson SW and NW to 15 Chase (Right odd)
3◎Cunningham H R
🔔 WA 2-9112
4◎Monahan Charles A
🔔 WA 2-0182
6◎Parisella John P
🔔 WA 2-6153
8 Virgari Joseph A
🔔 WA 2-3769
9◎Graffan Wilbur E
🔔 WA 2-6520
Nokes Kenneth W
🔔 WA 2-3653
10 Arthur st ct begins
12◎Shea Paul A
21 Mulberry st crosses
24 Mahoney Arthur S
🔔 WA 2-3195
◎Morse Abram
🔔 WA 2-1779
Walsh Raymond M
25 Breslin George W
🔔 WA 7-1286
Drew Laurence C
🔔 WA 2-9123
◎Bresnahan Ester Mrs
26 Katz George 🔔 WA 2-2790
◎Rossi Pasquale
🔔 WA 2-2790
27◎DiPaolo Vincent P
🔔 WA 2-8747
Barry Nellie Mrs
🔔 WA 2-7648
Richards Dean M
28 DiVasta Andrew 🔔 WA 2-5170
DiGenova Y M Mrs
🔔 WA 2-0943
Winchester Gordon
🔔 WA 2-2298
29◎Femino Stephen A
🔔 WA 7-1245
Leary Francis
30 Cloutier Philip L
🔔 WA 2-5207
Gillis Susie V Mrs
🔔 WA 2-9375
31 Vacant
32◎Abbandanza Celia Mrs
🔔 WA 2-6725
Appolloni Domenic
◎Appolloni Julia Mrs
🔔 WA 2-1729
33 Pinciaro Ernest
🔔 WA 2-5765

ARTHUR ST CT fr Arthur S to dead end (Right odd)
1 Sprague E M Mrs
Swanson Fred 🔔 WA 2-5537
Ramsdell Raymond L

ASH fr 20½ Hull N to 17 Harwood (Right odd)
2◎Montevecchi W G
🔔 WA 2-2918
4 Jameson Lee L
🔔 WA 7-0997
5◎Page Charles W
🔔 WA 2-8522
8 Harwood st ends

ASHLAND fr 15½ Home NE to 34½ Federal (Right odd)
3◎Essler Fred A
🔔 WA 2-7176
Hull Fred L 🔔 WA 2-1764
4◎DeLenzo Joseph J
🔔 WA 2-3514

ASHTON fr 64½ Bridge SW to 27 Upland rd (Right odd)
2◎O'Brien Paul A
🔔 WA 2-4837
5◎Burr Orville R
🔔 WA 2-9419
7◎Beaulieu Victor J
🔔 WA 2-7689
Tanzella Nicholas
🔔 WA 2-7430
8 D'Amato David H
🔔 WA 2-5051
Marshall Reginald
10 Gauthier Joseph O
11◎Englehardt T J
🔔 WA 2-1077
14◎Clarizia William
🔔 WA 2-8761
15 Doucette Silvio W
🔔 WA 2-6981
Dura Clean rug cleaners
🔔 WA 2-6981
Sparkes M D Mrs
🔔 WA 2-6563
16 Farinelli Anthony W
🔔 WA 2-7372
17◎Moutsopoulos Savas
🔔 WA 2-5865
18◎Sliney William L Jr
🔔 WA 2-6409
19◎Deinstadt H C carp
🔔 WA 2-3178
20◎Dwyer William H
🔔 WA 2-4529
LeClair Paul W
🔔 WA 2-4529
22◎Ottley M L Mrs
🔔 WA 2-7676
23◎Sherman Fred E
🔔 WA 7-0625
24◎Soper Earle W
🔔 WA 2-5095
25◎Wudarczyk Henry
🔔 WA 2-4847
26◎Perry Norman A
🔔 WA 2-9392
27◎Drown Richard N
🔔 WA 2-8948
28◎Masterman Charles R
🔔 WA 2-6047
30◎Stevens Russell E
🔔 WA 7-0213
31◎Ganey Donald J
🔔 WA 2-1776
32◎Page William E
🔔 WA 2-0187
33◎Lunn Otis L
34 Tassinari Philip S
🔔 WA 7-0548
35◎Stanton Charles H S
🔔 WA 2-8396
36◎Doyle Richard J
🔔 WA 2-2956
37◎Kimball Howard W
🔔 WA 2-1554
38◎Cannell Howard E
🔔 WA 2-8257
39◎Gaumond Donald J
🔔 WA 2-7395
40◎VanDine James A
🔔 WA 2-9326
41 Lohes Edward A
🔔 WA 2-0587
43◎Keenan Edmund C
🔔 WA 2-1854
44◎Morse Frederick P
🔔 WA 2-3047
46◎Guerrette William E
🔔 WA 2-9342
47◎Gray H Gordon
🔔 WA 2-3241
48◎Bourque Richard T
🔔 WA 2-8950

Ashton—continued
50 ◎ Jacques Harold
🔔 WA 2-9408
65 Upland rd ends

ATLANTIC AV fr 17 Hale SE bey Lothrop to Beverly Harbor (Right odd)
5 ◎ Giles J Bennett
🔔 SA 2-3344
6 ◎ Gray Edward A
🔔 WA 2-5941
Lizio B F MD
🔔 WA 2-2840
7 Dennehy Dorothy E
🔔 WA 2-0357
9 ◎ Jones Joab O
🔔 WA 2-3135
Parker Ruth 🔔 WA 2-9298
Tivnan Paul E 🔔 WA 2-9322
10 ◎ Lindbloom John L
🔔 WA 2-5036
11 ◎ Dodge Clytie E
🔔 WA 2-8691
12 ◎ Tobin William J
🔔 WA 2-2434
Creesy Addie M 🔔 WA 2-0216
13 Kennedy Bernard L
🔔 WA 2-7582
Wood Charles E
🔔 WA 2-8248
14 Conway Hugh J
🔔 WA 2-2689
Stone Harold R
🔔 WA 2-5777
15 ◎ Keeley Frederick W
🔔 WA 2-1711
Pierce Celia H
🔔 WA 2-2256
16 McKeon William D
🔔 WA 2-4577
◎ Grisanti Ines Mrs
🔔 WA 2-2051
Prescott Gilbert A Jr
🔔 WA 7-1980
17 Powers Thomas R
🔔 WA 2-3543
17½ Vacant
18 ◎ Strahl Maurice
🔔 WA 2-8236
19 Katz Anna Mrs
🔔 WA 2-7637
19½ Bane Rhoda Mrs
🔔 WA 2-2873
20 ◎ Waitt John F C
🔔 WA 2-6326
21 Powers Warren F
🔔 WA 2-0783
Goldberg Harry I
🔔 WA 2-3944
Statuti Vincent N
🔔 WA 2-7985
22 McDermott Katherine E Mrs
🔔 WA 2-2368
Vacant
23 ◎ Callely John E
🔔 WA 2-2151
◎ Bernson Jennie Mrs
🔔 WA 2-4143
23½ Lovett st crosses
25 Normand Lionel E
🔔 WA 2-4926
Hopkins Donn S
🔔 WA 2-6408
25½ Fillmore Basil W
🔔 WA 2-3137
◎ Perkins Edith F
🔔 WA 2-0206
26 Lawler John T 🔔 WA 2-1015
LePage Alice M 🔔 WA 2-7233
◎ Scanzani Joseph
🔔 WA 2-9085
Vacant
27 ◎ Guinivan K M
🔔 WA 2-0644
Snoad Albert
28 Crandall James L
🔔 WA 2-6805
Perkins Deborah Mrs
🔔 WA 2-7817
McDormand John P
🔔 WA 2-6510
Low Burton A
🔔 WA 2-3562
29 ◎ Haydon Margaret K Mrs
🔔 WA 2-2597
30 Conrad Charles C
🔔 WA 2-1761
LaPorte Lucien
🔔 WA 2-1545
31 ◎ Hyde Frank P
🔔 WA 2-7203
34 ◎ Prichard Marion M Mrs
🔔 WA 2-2395

AUBURN RD fr 250 Cabot SW to dead end (Right odd)
5 ◎ MacKinnon Donald A
🔔 WA 2-3775
7 ◎ Knowlton Lora M Mrs
🔔 WA 2-0608
8 ◎ Akeson Arthur H
🔔 WA 2-1409
9 ◎ Cravatis George W
🔔 WA 2-9373
10 ◎ Davis Francis
🔔 WA 2-2209
11 ◎ Raymond Wallace A
🔔 WA 2-2879
Raymond C E & Son painters
🔔 WA 2-2879
12 ◎ Sullivan George E
🔔 WA 2-5659
14 ◎ Worrall James
🔔 WA 2-8647
15 ◎ DiGregorio Louis F
🔔 WA 2-7604
16 ◎ Davidson Frank C Jr
🔔 WA 2-1705
17 ◎ Goyette Raoul A
🔔 WA 2-6839

BAILEY AV fr 41 Shortell av SW to Foster's Point (Right odd)
1 ◎ Churchill Albert W
🔔 WA 7-0688
2 ◎ Stanley Charles H
🔔 WA 2-6239
7 ◎ Audet Sylvio
8 ◎ Ober J Larcom
🔔 WA 2-0074
11 ◎ Moniz Raymond C Jr
🔔 WA 2-7843
12 Margaret av begins
13 Riley Kenneth J
🔔 WA 2-8408
15 ◎ Waitt Howard A
🔔 WA 2-5514
16 Vacant
17 ◎ Roosa James D
🔔 WA 2-6379
20 Foster's Point begins

BAKER AV fr 64½ Essex NW and N bey Lefavour av to 55½ Odell av (Right odd)
6 Derby Herbert A
🔔 WA 2-2384
Toriney Leonard S
🔔 WA 2-6634
10 ◎ Story Francis P
🔔 WA 2-5643
12 ◎ Standley Ray T
🔔 WA 2-0458
14 ◎ Bixbee Harry L
🔔 WA 2-0474
Bixbee J School of Dance
🔔 WA 2-0474
17 ◎ Brown William H Jr
🔔 WA 2-9230
18 ◎ Stevens Theodore L
🔔 WA 2-9544
19 ◎ Flynn Leonard P
🔔 WA 7-0958
21 Weinheimer John I
🔔 WA 2-5700
23 ◎ Naugler Elmer L
🔔 WA 2-4544
24 Appleton av begins
25 ◎ Meyer Vernon H
🔔 WA 2-4945
26 ◎ Foster Edith A Mrs
🔔 WA 2-6368
27 Estey Arlon B
🔔 WA 2-6286
Doucette Charles W
Goodwin Kenneth O
Garcelon Raymond H
🔔 WA 2-7755
Hanley James
Vacant
29 Firth Margaret A
🔔 WA 2-8381
30 ◎ Sanborn Frederic H
🔔 WA 2-0338
31 ◎ Nelson Elof 🔔 WA 7-0652
33 ◎ Bouchard Napoleon A
🔔 WA 2-2972
Theriault Florence
34 ◎ Ryan Howard F
🔔 WA 2-4263
35 Gillis Ernest E
🔔 WA 2-0826
35½ Larcom av crosses
37 ◎ Davis Lewis W
🔔 WA 2-2876
38 ◎ Tannebring W C
🔔 WA 2-2350
39 ◎ Malone Samuel D
🔔 WA 2-3932
42 ◎ Patti Anthony
🔔 WA 2-4184
44 ◎ Purinton Marion Mrs
🔔 WA 2-0774
Williams F Paul
🔔 WA 2-7402
Henderson Douglas L
🔔 WA 2-6848
45 ◎ Muir J Vernon
🔔 WA 2-8313
46 Columbus av ends
47 Peabody av ends
50 Pickett st ends
51 ◎ Frost L Alford
🔔 WA 2-3930
52 ◎ Woodberry A B Mrs
🔔 WA 2-2130
55 ◎ Fuller William P
🔔 WA 2-3322
56 ◎ Maquire Edward T
🔔 WA 2-4499
57 Clark av ends
58 Femino Joseph
🔔 WA 2-1745
63 ◎ Tyrie Wallace R
🔔 WA 2-5158
65 ◎ Maeser Mieth
🔔 WA 2-1270
66 ◎ Preston Mabel G Mrs
🔔 WA 2-0920
67 ◎ Benoit Paul E Jr
🔔 WA 2-3913
68 ◎ Nazaroff Ann L Mrs
🔔 WA 2-5322
70 ◎ McKenney William E
🔔 WA 2-0698
72 Whitney av ends
74 ◎ Redmond Daniels B
🔔 WA 2-0988
76 ◎ Abbott Chester W
🔔 WA 2-8161
78 ◎ Geary Daniel F
🔔 WA 2-0440
79 Lunn Robert O
🔔 WA 2-1788
81 ◎ Queenan G A Jr
🔔 WA 2-7987
82 Boyden av ends
83 ◎ Finnigan Philip J
🔔 WA 2-2266
85 ◎ Root Frank E
🔔 WA 2-6993
◎ Astolfi Armando E
🔔 WA 2-1778
89 ◎ Davis Gordon A
🔔 WA 2-7634

Baker Av—continued
91 ◎ Emery Arthur L
🔔 WA 2-4524
92 Giddings av ends
93 ◎ Chapman Gordon B
🔔 WA 2-8371
95 ◎ Dooling Gerald A
🔔 WA 2-6159
97 ◎ Patten Claude H
🔔 WA 2-0203
98 ◎ Govoni Joseph P
🔔 WA 2-2567
99 ◎ Hannable H Curtis
🔔 WA 2-5440
101 Burby Philip E
🔔 WA 2-2059
102 Lefovour av ends

BALCH fr 452 Cabot NW bey Bosworth to 133 McKay (Right odd)
13 ◎ Burnham John H
🔔 WA 2-7729
15 B&M RR crosses
17 ◎ Fitzgerald Gerald F
🔔 WA 2-9552
19 ◎ DiAnni Albert P
🔔 WA 2-3994
19½ Blaine av ends
21 ◎ Crosby Bernice C
🔔 WA 2-8538
Dickinson Allan H
43 ◎ Haibon Edward M
🔔 WA 2-8962
45 Balch Apts The
(1) Heyworth Sophia M Mrs
🔔 WA 2-9054
(2) Murphy Julia J Mrs
(3) Duplessis Eugene E
🔔 WA 7-1442
(4) Donovan Raymond M
🔔 WA 2-2065
(5) Thomas Flora A Mrs
🔔 WA 7-1642
(6) Mounsey Johnston
🔔 WA 2-4136
(7) Murch Mary L Mrs
🔔 WA 7-1416
(8) Morris Harry L
(9) Smith Philip S
🔔 WA 2-5136
(10) Churchley E G Mrs
🔔 WA 2-2369
(11) Palm Alma M Mrs
🔔 WA 2-2464
(12) Burrage Harold R
🔔 WA 2-2499
(13) Cram Samuel M
🔔 WA 2-8982
(14) Pollard Ned C
🔔 WA 7-1081
(15) Sylvester M L Mrs
🔔 WA 2-5116
(16) LePage Florence M Mrs
(17) Minigan M J Mrs
🔔 WA 2-8098
(18) Cook Charles E
🔔 WA 2-6112
(19) McCormack Harry L
🔔 WA 2-3650
(20) Wallace Frank S
🔔 WA 2-6555
(21) Raymond Edith M Mrs
🔔 WA 2-9306
(22) Larivee Percy A
🔔 WA 2-2568
(23) McLellan Nellie E Mrs
(24) Scoville Laura B Mrs
🔔 WA 2-3827
(25) MacKenzie E L Mrs
🔔 WA 2-7033
(26) Carlton Clara S Mrs
🔔 WA 7-1658
55 ◎ Mahoney John F
🔔 WA 2-5165
57 ◎ Green Irving E
🔔 WA 2-6328
59 ◎ Currier Norman H
🔔 WA 2-4478
61 ◎ Russell Herbert H
🔔 WA 7-1223
63 ◎ Staudohar Charles A
🔔 WA 2-1840
65 ◎ Adams Horace S P
🔔 WA 2-4977
67 New Balch st begins
69 ◎ Carnevale Alfred R
🔔 WA 2-0298
93 ◎ Bianchi Guido
🔔 WA 2-3127
93½ Bosworth st begins
95 ◎ Mead William E
🔔 WA 2-0959
99 ◎ Colamita Jeremiah
🔔 WA 7-0818
141 Chandler Milk Co

BANCROFT AV fr 29 Hale SE and NE and NW in a square to 41 do (Right odd)
1 ◎ Sanidas John C
🔔 WA 2-4472
3 ◎ Hammond George F
5 ◎ Hall L Elizabeth
🔔 WA 2-7178
7 ◎ Duane Mary E
🔔 WA 2-1177
9 ◎ Wylie Mildred O
🔔 WA 2-3891
11 ◎ Lederman Benjamin
🔔 WA 2-3646
13 ◎ Wonson Martha T
🔔 WA 2-8643
15 ◎ Cohn A Louis
🔔 WA 2-3351
17 ◎ Bowden Benjamin H
🔔 WA 2-2715
19 ◎ Lederman Philip
🔔 WA 2-3329
21 ◎ Herrick Jennie W Mrs
🔔 WA 2-4537
23 ◎ Foster Elizabeth M Mrs
🔔 WA 7-0138
25 ◎ Brodie Sidney H
🔔 WA 2-8788

BARTLETT fr 83½ Cabot S and SE to 4 Lothrop (Right even)
1 Mountain Alice B Mrs
🔔 WA 7-3669
Noyes Annie B Mrs
🔔 WA 2-8024
2 ◎ Laverdiere Gerard G
🔔 WA 2-9473
3 Thompson Carroll R
Parmenter Norma A Mrs
6 Dean Donald B 🔔 WA 2-0780
Griswold Catherine I
🔔 WA 2-8495
Cooper Ralvh S
🔔 WA 2-1455
Wood John B
Beardsell W L 3d
🔔 WA 7-1678
Durling Joseph A
🔔 WA 2-5738
7 ◎ Christo Louis
🔔 WA 2-9378
8 Hotte Ronald P
🔔 WA 2-2118
Johnson Ida M
🔔 WA 7-0463
9 ◎ Fitzgibbons Mary F
🔔 WA 2-2821
Mercaldi Renaldo
🔔 WA 2-8461
10 ◎ Peterson Norman E
🔔 WA 2-6372
12 Doherty Lawrence P
🔔 WA 2-7444
12½ ◎ Walsh James D
🔔 WA 2-3970
13 Melota Joseph H Jr
🔔 WA 2-4866
Costello Helen V Mrs
🔔 WA 2-3132
Vacant
14 Caljolari Ines Mrs
🔔 WA 2-3073
◎ Proulx Frank
Vacant
14½ Lovett st begins
15 Fluegge Ralph C
🔔 WA 7-0129
16 ◎ Proulx Frank L
🔔 WA 2-6640
18 ◎ McCarmack Frank R
🔔 WA 2-3559
19 ◎ Hatfield Herman S
🔔 WA 2-6085
20 Calef Carl C
🔔 WA 2-3806
20½ Wentzel av begins
21 ◎ Gastonguay Herve J
🔔 WA 2-3670
Kilhouley Sally F Mrs
Phelps Alvin E
Heath Wallace N
🔔 WA 2-4217
22 Casale Albert 🔔 WA 7-0882
Casale Pasquale J
🔔 WA 2-3483
24 Dunn C C Mrs
🔔 WA 7-1413
Wayland Emma Mrs
🔔 WA 2-3058
Doucette Jean S Mrs
🔔 WA 2-4261
25 Crombie Albert L
🔔 WA 2-7319
Kelly Pauline D
🔔 WA 7-1148
Rice Patricia A Mrs
Vacant
25½ Fossa ter begins
26 ◎ Caddle James
🔔 WA 2-7813
Vacant
27½ Union st ends
28 Rundlett Wilbur C
🔔 WA 2-6377
Lewis Robert E
Gillis Peter E
29 Goodhue Harold B
Jackson Dorothy L
🔔 WA 2-1328
Fleming Thomas C
🔔 WA 2-6485
Butts Variety Store
🔔 WA 2-0332
30 ◎ Butts Ruth P Mrs
🔔 WA 2-0332
Cole David F 🔔 WA 2-4754
32 Noyes Courtland H
🔔 WA 2-1254
◎ Walor Louis P
🔔 WA 2-6346
33 ◎ Shea Esther M Mrs
🔔 WA 2-6862
Smiddy Ruth V
🔔 WA 2-4927
33½ Stone st crosses
34 Dionne Edward L
🔔 WA 2-2706
34½ ◎ Kardenetz Walter
🔔 WA 2-3187
36 Cloyd John S
🔔 WA 2-5631
◎ Naylor Rose E
🔔 WA 2-8974
37 Martin Mildred A Mrs
🔔 WA 2-5404
Clark Alden P 🔔 WA 2-2222
Lang Everett A 🔔 WA 2-4167
38 Caleshu Peter
🔔 WA 2-1362
Spurling George A
🔔 WA 2-8323
39 ◎ Hyde Warren A
🔔 WA 2-9098
O'Connor David C
🔔 WA 7-1521
Nickolson Ethel M Mrs
40 McLaughlin Edwin R
Little Robert F
42 Caswell Grace M Mrs
🔔 WA 2-8455
Haapoaja Raymond V
◎ Freyman Richard L Jr
🔔 WA 2-4791
43 ◎ Laverdiere M F mason
🔔 WA 2-9004
43½ Cottage la begins

Bartlett—continued
44 Coulombe Roch M
🕭 WA 2-2703
◎Tremblay Gaetan C
🕭 WA 2-4077
Coulombe Roger M
🕭 WA 2-2703
45◎Leck Francis W
🕭 WA 2-2455
45½ Front st ends
47 Laverdiere Aurel
🕭 WA 2-8271
Vacant
48 Ambrose William J
🕭 WA 2-8884
◎McGarvey William M
🕭 WA 7-1783
49 Bradbury Theodore E
🕭 WA 2-4834
Krevatis Armand R
🕭 WA 2-8658
Josselin Albert J
🕭 WA 2-7731
54◎Kennison Henry P
🕭 WA 2-1383
56 Driscoll M L Mrs
🕭 WA 2-7249
Gallagher Roland H
🕭 WA 2-5879
58 Bertucci Lawrence L
🕭 WA 2-9371
McAuley Dora F
🕭 WA 2-2792

BASS fr 10 Riverview NE to dead end (Right odd)
1 Skoniecki Edmund
🕭 WA 2-1891
3◎Miller Anthony R
🕭 WA 2-3623
4◎Frost Chester E
🕭 WA 2-2698

BASS RIVER RD fr 11 Nursery N W and E and SE in a square to 5 do (Right odd)
1◎Kania Frank J
🕭 WA 2-5860
2◎Newton Albert E
🕭 WA 2-6656
3◎Lane Laurence R
🕭 WA 2-5518
4◎Crowell Ernest M
🕭 WA 2-4547
5◎Dorosz Adolph S
🕭 WA 2-8888
6◎Eliott Richard M
🕭 WA 2-2762
7◎Murdock Harlan P
🕭 WA 7-0135
8◎Perron Robert R
🕭 WA 2-0209
9◎Nielsen V H real est
🕭 WA 2-4029
10◎Sabrowsky Gustav O
🕭 WA 2-2358
11◎Bell Frank E
🕭 WA 2-5379
12◎Senfleben Paul W
🕭 WA 2-7740
13 Pierpont Clyde L
🕭 WA 2-3760
14◎Belanger Lucien A
🕭 WA 2-4182
15◎Santacross G Robert
🕭 WA 2-0868
16◎Scanlon Joseph M
🕭 WA 2-5515
17◎Larivee Allan A
🕭 WA 2-5381
18◎Walker Ralph E
🕭 WA 2-6429
20◎Brotchie James J
🕭 WA 2-6087
22◎Glover W Foster
🕭 WA 2-6217
24◎Skeen Walter G
🕭 WA 2-7910

BATES PARK AV fr 120½ Bridge SW to 1 Sylvester av (Right even)
2 Pierre Anthony
🕭 WA 2-6591
4◎McHugh M B Mrs nurse
🕭 WA 7-1543
6 Vacant
7◎Bernier Victor J
8◎Campbell Robert E
🕭 WA 2-3038
9◎Croteau Richard A
🕭 WA 2-4363
10◎Gosbee George A
🕭 WA 2-0712
11◎Hurley Robert A
🕭 WA 2-9370
12◎Robinson Paul R
🕭 WA 7-0624
13◎Myers George D
🕭 WA 2-1589
16◎Axelbaum Joseph J
🕭 WA 2-0472
14½ Holding st ends
15◎Goodwin Chester B
🕭 WA 2-1187
18◎Jedraszek Ronald J
🕭 WA 2-4379
19◎Bogel William
🕭 WA 7-0720
20◎Bernard John W
🕭 WA 2-0723
21◎Gauthier Edward
24◎Obear Gustavus S
🕭 WA 2-6095
27◎Jacques Harvey W
🕭 WA 2-0638
29◎DiDonato Emilio J
🕭 WA 2-2771
31 Sylvester av begins

BATHING BEACH RD fr 28½ Folger av NE and SE to Beverly Harbor

---

BAY fr 101½ Lovett SE to 120 Lothrop (Right odd)
2 Gustafson Fred A
🕭 WA 2-0927
Barron Harry 🕭 WA 2-7242
Robson G A Mrs
🕭 WA 2-4997
4 Chiplovitz Ida Mrs
🕭 WA 2-9012
Lichman Samuel 🕭 WA 2-6925
◎Simon William M
🕭 WA 2-3464
5 Gagne Ronald D
🕭 WA 2-5789
Harrison Robert L
🕭 WA 7-1580
Miller Clarence A
🕭 WA 7-1129
7 Brown M Helen Mrs
🕭 WA 2-2452
Browning Bruce F
🕭 WA 2-0146
8◎Wales Helen 🕭 WA 2-6894
9 McSwiggin G B 🕭 WA 2-0425
O'Brien Alice M Mrs
🕭 WA 2-3214
9½ O'Beirne James J
🕭 WA 7-0605
12 Willow st ends

BAY VIEW AV fr 60 Neptune SE and SW to Beverly Harbor (Irregularly numbered)
—◎Steinert L L Mrs
🕭 WA 2-0504
◎Wetmore Frank H
🕭 WA 2-0838
—◎Puffer Winthrop M
🕭 WA 2-7461
—◎Buchanan M B Mrs
🕭 WA 2-1650
— Vacant
—◎Corning Earl W
🕭 WA 2-0667
— Harding Chester L
🕭 WA 2-7328
— Hospital Point Lighthouse

BEACH (Beverly Farms) fr 88 West N to 857 Hale (Irregularly numbered)
1◎Rothaug V G display dir
🕭 WA 7-0248
Fields Albert A 🕭 WA 2-1560
Rothaug Marlee Mrs
🕭 WA 7-0509
Connolly Joseph J
🕭 WA 2-4707
3 B&M RR crosses
9 Jackson William H
🕭 WA 2-2484
3½ Grove st ends
7◎Larson Thomas J
🕭 WA 2-5784
5◎Caldwell Wilfred G
🕭 WA 2-6423
3◎Silsby Roger M
🕭 WA 7-0331
6 Grant Young

BEACON fr 284 County Way NW to 12 Nursery (Right odd)
2◎Jeffs Charles W
🕭 WA 2-1872
6◎Rolfe Rachel M Mrs
🕭 WA 2-2743
7◎Anderson Ellen A Mrs
🕭 WA 2-2014
8◎Archibald George T
🕭 WA 2-6068
10◎Consone Albert J
🕭 WA 2-8302
11◎Heffernan James C
🕭 WA 2-7379
15◎Trohon Charles E
🕭 WA 2-3072
16◎Sullivan Clifford D
🕭 WA 2-9045
18◎Schoellhorn John S
🕭 WA 2-2406
19◎Stevens Horace R
🕭 WA 2-1157
20◎Fortunato Mario J
🕭 WA 2-1952
22◎Coakley Roger G
🕭 WA 2-0046
23◎Frasca Michael J
🕭 WA 2-5130
25◎Munroe Gerald E
🕭 WA 7-1054
26◎Bradley Robert L
🕭 WA 2-3473
27◎Manzi Joseph G
🕭 WA 2-6151

BEAVER fr 41 Sohier rd E to dead end (Right odd)
7◎Hegarty Robert R
🕭 WA 2-2099
8◎Donlon John M
🕭 WA 7-0705
9◎Bell James H
🕭 WA 2-0749

BEAVER POND RD fr 380 Essex N then NW and NE around Beaver Pond then N to Dodge
—◎Livermore Robert Jr
🕭 WA 2-5816
—◎Meakin Eric N
🕭 WA 2-0557
—◎Hammer Charles C
🕭 WA 7-1597
—◎Humphrey Richard S Jr
🕭 WA 7-1394
◎Rawls Huston 🕭 WA 2-2074
— Vacant
— Plummer Lawrence K
—◎Foster Alice R Mrs
🕭 WA 2-1283

BECKFORD fr 141 Elliott NE to 400 Cabot (Right odd)
3 Congregation Ahav Shalom
5 Lefavour John W
Schmidt William E
◎Rein John V 🕭 WA 2-0492
6◎Colby Herbert A Jr
🕭 WA 2-5273
6½ Gage st begins

Beckford—continued
7 ◎ Czepanowski Mary Mrs
🕭 WA 2-1137
Gauthier Antonio A
🕭 WA 2-1958
8 Brook Etta M Mrs
🕭 WA 2-0488
◎ Emerson John O
🕭 WA 7-1601
Newport Frank W
🕭 WA 2-7809
9 Leaf Robert E
🕭 WA 2-7501
Sauve Gustave A
🕭 WA 7-1935
10 ◎ Tanzella Joseph
🕭 WA 2-7632
11 ◎ Clanton Marshall G
Saunders Robert 🕭 WA 7-1797
Larsen Norland E
12 Lisciotti Ralph 🕭 WA 7-0769
◎ Roccio Joseph P
🕭 WA 2-7295
13 LaMarca Guy J
🕭 WA 2-9447
LaMarca Arline S Mrs
🕭 WA 2-9447
DiLorenzo Anthony
🕭 WA 7-0646
Ward Donald M 🕭 WA 7-1179
14 ◎ Lane Annie A
🕭 WA 2-2775
15 Larrabee Dexter P
🕭 WA 2-9487
Morphew James A
🕭 WA 7-1363
16 ◎ Massarella Louis
🕭 WA 2-2033
Semple A J carp
🕭 WA 2-2033
17 ◎ Schevis Kelley J
🕭 WA 2-4936
Reed Keith W 🕭 WA 2-4586
18 ◎ Carney John J
🕭 WA 2-1549
19 Pinedale Rest Home
🕭 WA 2-0043
Crosbie Barbara G Mrs
🕭 WA 2-0043
20 ◎ Terenzi Antonio J
🕭 WA 2-4034
22 ◎ Bagnell Lewis R
🕭 WA 2-4991
24 ◎ Scialdone Pasquale
🕭 WA 2-2227
25 Cauley John J 🕭 WA 2-5347
◎ Davekos Ethel Mrs
🕭 WA 2-9434
Bright John 🕭 WA 2-8624
26 Carpenter Charles A
🕭 WA 2-7650
Morse Ralph E 🕭 WA 2-6540
27 Bennett st ends
28 Vacant store
29 Vacant
30 Mill st begins
31 ◎ Kinder John J
🕭 WA 2-8784
◎ Hutchinson Helen B Mrs
🕭 WA 2-6962
33 Leveille Francis G
🕭 WA 2-1784
◎ O'Shea A R Mrs nurse
🕭 WA 2-7593
34 ◎ DePasquale Salvatore
🕭 WA 2-9481
DePasquale G M nurse
Brewer Fred W 🕭 WA 2-7431
35 ◎ Ferrante Joseph A
🕭 WA 2-2613
Hilton Robert J 🕭 WA 2-3375
37 Alvis Pauline Mrs
◎ Wilkins Ellsworth Jr
🕭 WA 2-7960
Vacant
38 Crowley David T 🕭 WA 2-3894
◎ Gouzie Walter H
🕭 WA 2-0555
39 Lilja Albert H 🕭 WA 2-0239
◎ Parisella Elizabeth Mrs
🕭 WA 7-8880
40 ◎ Savino Paul J
🕭 WA 2-2456
Davekos Peter J 🕭 WA 2-2667
42 (1) Courtney M C Mrs
🕭 WA 2-5171
(2) Freeman Benjamin
🕭 WA 2-2456
(3) Doyle Harold E
🕭 WA 2-6857
(4) Wildes Edna J Mrs
🕭 WA 2-5011
(5) Parks Robert E
(6) Eliason Beda H
🕭 WA 2-3980
44 Grant st begins
46 Eddie's Barber Shop
48 Simon W M real est
🕭 WA 2-0086

BELMONT fr 9½ Pierson SW bey Echo av to dead end (Right odd)
5 ◎ Levesque Adrian
🕭 WA 2-7170
6 ◎ Scibisz Michael H
🕭 WA 2-4660
13 Echo av crosses
15 ◎ Lind George R
🕭 WA 2-4869
18 ◎ Eldirdge Robert E
🕭 WA 2-5894
20 ◎ Cummings R E
🕭 WA 2-7398
21 ◎ Innis Laura Mrs
🕭 WA 2-2960
22 ◎ LaBelle Raymond C
🕭 WA 2-8188
23 ◎ Hartley Frank
🕭 WA 2-7097
24 ◎ Cunliffe Harold
🕭 WA 2-9171
26 ◎ Nylund Karl O
🕭 WA 2-1718
27 ◎ Ball Richard H
29 ◎ Russell Howard P
🕭 WA 2-5774

BENNETT fr 390½ Cabot SW and W to 27 Beckford (Right odd)
5 Wendell Harold E
🕭 WA 7-1209
6 Sardell Louis
Vacant
7 Powers Mary E Mrs
🕭 WA 2-7542
9 Plourde Didier J 🕭 WA 2-7624
10 Richardson Margaret M Mrs
🕭 WA 2-2565
11 Foss Philip A 🕭 WA 2-9286
12 McCarthy James W
Gray Nellie
Vacant
13 Fellows Henry W
🕭 WA 2-4968
14 Ingalls Ernest L
🕭 WA 2-6787
O'Leary Clara N Mrs
Thomas M E Mrs
Brackett Walter E
15 Muzarol Mary M Mrs
16 DiFasio Louis 🕭 WA 2-3698
Sawyer Lowell E 🕭 WA 7-1298
Fancy John G 🕭 WA 2-1949
Terry Randolph S Jr
17 Servizio Paul 🕭 WA 2-3146
Carr James L 🕭 WA 7-1214
Monahan John J
18 Vacant
Thibault Maynard L
Vacant
20 Noyes Amanda E Mrs
🕭 WA 2-9537
Rathe Gerard J
Kelly Thomas J 🕭 WA 7-0788
Sauve Richard L 🕭 WA 7-1261
21 Vacant
23 Walsh Daniel
🕭 WA 7-0869
Veglia Lucy Mrs
🕭 WA 2-8607
Vacant
25 Shrayer William
Shrayer J L nurse
Vacant
28 Knowles Blanche K Mrs
🕭 WA 2-6874
Medlin Lee E
Hinson Perry C
Manuel James V
30 Grekas Stephen
🕭 WA 2-8671
Whipple Beth M Mrs
Keith Lou E Mrs
Coults Katherine Mrs

BERKELEY AV fr 29 Raymond av NE to 25 Arlington (Right odd)
2 ◎ Munsey Herbert B
🕭 WA 2-7775
3 ◎ Cook Roland J
🕭 WA 2-1880
4 ◎ Webber Ellery S
🕭 WA 2-8380
6 ◎ Nicoll Alfred M
🕭 WA 2-9130

BERRYWOOD LA fr 181½ Dodge SE and E then SE to dead end (Right odd)
5 Michael rd begins
10 ◎ White Joseph E
🕭 WA 2-3185
11 ◎ Chitro M M builder
🕭 WA 2-1100
12 ◎ Perkins Russell F
🕭 WA 2-8462
13 ◎ Kelley Philip C
🕭 WA 2-3479
14 ◎ Anderson Leonard W
🕭 WA 7-0796
15 ◎ Deschenes Paul A
🕭 WA 2-8759
17 ◎ Nichol John T Rev
🕭 WA 2-6900
18 ◎ Yarrison Walter W
🕭 WA 2-0452
19 ◎ Saner George G
🕭 WA 7-1744
20 ◎ Shelmerdine W R
🕭 WA 7-0518
21 ◎ Moffett Robert A
🕭 WA 2-4317
22 ◎ Lindgren Robert H
🕭 WA 7-0649
24 ◎ Zolner William J Jr
🕭 WA 2-3713
25 ◎ Oliphant Carlyle E
🕭 WA 2-1048

BERTHA AV fr 9 Echo av E to 15 Coolidge av
8 Coolidge av begins

BERTRAM fr 126 Essex NW to 71 Odell av (Right odd)
2 ◎ Donahue Edward D
🕭 WA 2-0569
5 ◎ Black E A Mrs
🕭 WA 2-2197
7 Stuart Robert C
🕭 WA 2-0300
8 ◎ Favaloro Gasper A
🕭 WA 2-4804
9 ◎ McMorrill Leo F
🕭 WA 2-0070
10 ◎ Simmons Oliver D
🕭 WA 2-5965
11 ◎ Stuart Maxwell A
🕭 WA 2-0829
12 ◎ Field James F
🕭 WA 2-3579
13 ◎ Rankin Allan R
🕭 WA 2-8853
15 ◎ Hammond Frederick W
🕭 WA 2-2738
16 ◎ Harvey Charles A
🕭 WA 2-0354
17 ◎ McLean Daniel J
🕭 WA 2-8499
19 ◎ Wiant H Ross
🕭 WA 2-6271
20 ◎ Shaw Carroll M
🕭 WA 2-5903

Bertram—continued
21 ◎ Atwood Raymond F
🔔 WA 2-1430
23 ◎ Edelstein Louis S
🔔 WA 2-3572
24 ◎ Harding Charles W
🔔 WA 2-6382
25 ◎ Bushey Edward J
🔔 WA 2-6169
27 ◎ Boothroyd Frank E
🔔 WA 2-6670
28 ◎ Wilson Howard P
🔔 WA 2-1172
30 ◎ Bang Millie E Mrs
🔔 WA 2-0018
31 ◎ Spear Phillip R
🔔 WA 2-5058
32 ◎ Feldmann M J
🔔 WA 2-5409
33 ◎ Nowell Hubert B
🔔 WA 2-7580
34 ◎ Tartakoff Alexander
🔔 WA 2-8283
35 ◎ Akrel George J
🔔 WA 2-3194
36 ◎ Johnson J E Mrs
🔔 WA 2-0812
40 ◎ Geer J Clifford
🔔 WA 2-5371
42 ◎ Doyle Stanley J
🔔 WA 2-6790
44 Holland John K
🔔 WA 7-1717
Mar-Vel Studio photos
🔔 WA 7-1717

BEVERLY HILLS AV fr 513 Elliott NE to 20 Sunset dr (Right odd)
1 ◎ Gould Calvin L
🔔 WA 2-3334
2 ◎ Minigell Joseph R
🔔 WA 2-2207
3 ◎ Nelson Peter S
🔔 WA 2-2530
4 ◎ Hilliard David J
🔔 WA 2-4994
5 ◎ Steeves Chester G
🔔 WA 2-8155
6 ◎ Pfaff Norman G
🔔 WA 7-1233
7 ◎ Chardon Richard W
🔔 WA 2-4185
8 ◎ Macdonald James J Jr
🔔 WA 2-5620
9 ◎ Carbone Henry J
🔔 WA 2-7983
10 ◎ Mahoney William F
🔔 WA 2-8083
11 ◎ Roy Roger C
🔔 WA 2-9279
12 Goodwin Frank O
🔔 WA 7-1746
13 ◎ Scott Murray A
🔔 WA 2-1903
14 ◎ Baker Stanley A
🔔 WA 2-0514
15 ◎ Surman Alfred J
🔔 WA 2-7892

BIG ROCK LA fr 28 Brimbal av SW to 17 Montserrat rd (Right odd)
1 O'Callahan Eileen M Mrs
🔔 WA 2-6721
3 ◎ Burroughs Paul H
🔔 WA 2-7653

BISSON fr 75 Essex SE to 126½ Hale (Right odd)
4 ◎ Foan Lendall G Jr
🔔 WA 2-4122
7 ◎ Dooling John M
🔔 WA 2-2822
Dooling C E Mrs nurse
🔔 WA 2-2822
8 Bell Arthur G 🔔 WA 2-3320
◎ Bell Bessie R Mrs
🔔 WA 7-0626
9 Dash Arlie M
🔔 WA 2-9189
9½ Morine Edgar J
🔔 WA 2-5143
11 Burton av ends
12 ◎ Mampre Zabelle
14 ◎ Gibbs Robert G
🔔 WA 2-8503
Plamowski Edmund J
16 ◎ Morse Horace H
🔔 WA 2-1597
18 Eldridge Ralph C
🔔 WA 7-1857
18½ Mahoney John J
19 Butman st crosses
21 Central Cemetery
22 ◎ Morse Arthur R
🔔 WA 2-3412
24 Taylor James H Jr
🔔 WA 2-1127
26 ◎ Cook Thomas L
🔔 WA 2-0554
28 ◎ Barss Mary E Mrs
🔔 WA 2-2669
30 ◎ Lawrence Bernard M
🔔 WA 2-8597
30½ Harris Ralph C
🔔 WA 2-5564
32 ◎ Cook Charles H
🔔 WA 2-1243
34 ◎ Standley Robert J
🔔 WA 2-0053
40 ◎ Dormer George E
🔔 WA 2-3762
42 ◎ Pesce Richard L
🔔 WA 2-6413
44 ◎ McEleney Thomas F
🔔 WA 2-7626
48 ◎ Gorini Mario R
🔔 WA 2-0353
56 ◎ Harding John B
🔔 WA 2-7855
58 Locust st begins
60 ◎ Morse Roland H
🔔 WA 2-3163
62 ◎ Morse Alonzo B
🔔 WA 2-8637
64 ◎ Field Charles R
🔔 WA 2-6695
66 ◎ Smith George H
🔔 WA 2-2314
68 Middle st begins
72 ◎ Barnico Paul J
🔔 WA 2-8229
74 ◎ Carrarini Leo F
🔔 WA 2-2327
77 Lothrop st crosses
83 ◎ Machain Andre H
🔔 WA 2-4965
85 ◎ Morse Arthur R Jr
🔔 WA 2-0916
86 ◎ Hearn Edward A
🔔 WA 2-7651
87 ◎ Lantz Harold T
🔔 WA 2-7627
88 ◎ Kimball Elmer J
🔔 WA 2-4930
90 ◎ Ward Laura A Mrs
🔔 WA 2-8235
91 Orchard st ends
92 ◎ Burns John A
🔔 WA 2-1519
93 ◎ Trask Loring W
🔔 WA 2-5396
94 ◎ Roberts Horace W
🔔 WA 2-8288
95 ◎ Bucco Bruno T
🔔 WA 7-1617
96 ◎ Jones Walter R 2d
🔔 WA 2-6275
97 ◎ Amore Joseph D
🔔 WA 2-5033
98 ◎ Wolf Thomas F
🔔 WA 2-6708
99 ◎ Robertson Hazel D Mrs
🔔 WA 2-1149
100 Lawrence st begins
102 Scholds Frank L
🔔 WA 2-9557
Bradley Russel E
🔔 WA 2-6291
105 ◎ Turgeon Archie E
106 ◎ Abbondanza A J
🔔 WA 2-7918

BLAINE AV fr 494 Cabot W and S to 19½ Balch (Right odd)
4 Knowlton Charles L
🔔 WA 2-3795
Ballentine Robert W
5 ◎ Balboni Joseph L
🔔 WA 7-0834
6 Scoglio Luke 🔔 WA 2-7641
Gasperoni Antonia T
🔔 WA 2-8154
8 Swart Pieter C
Haley John C 🔔 WA 7-1198
Beaulieu A R builder
🔔 WA 7-1180
Xminess Sylvia Mrs
🔔 WA 7-1344
9 ◎ Dube Armand J
🔔 WA 2-6373
Finney Ralph D
🔔 WA 2-7552
10 ◎ Langille M E Mrs
Nowak Edward S
12 Howe William A
Simpson Helen E Mrs
🔔 WA 2-6509
◎ Caskin Daniel D
Turio Louis J 🔔 WA 2-0471
13 ◎ Morrill Leroy K
🔔 WA 2-3316
Morse Mary K 🔔 WA 2-1740
14 ◎ DiVincenzo James P
🔔 WA 2-7412
Starks Joseph T
🔔 WA 7-0222
15 Gendron Gerald E
DiPaolo Angelo 🔔 WA 2-7240
Cormier Lea Mrs
🔔 WA 7-1645
Wilson Joseph E 🔔 WA 7-1344
16 Marescalchi August
🔔 WA 2-3588
Merrill Earl P
🔔 WA 2-9102
◎ Palmer Joseph E
🔔 WA 2-7811
Ruest Arthur F
🔔 WA 2-6307
17 Sprague George A
🔔 WA 2-7803
◎ Heffernan Alvin J
🔔 WA 2-5870
18 ◎ Richards Harold B
🔔 WA 2-2493
Marchand L Y Mrs
Vacant
19 Pelletier Ernest
🔔 WA 7-1063
Pelletier Robert L
🔔 WA 7-1822
20 Calnen Arthur W
Rigby Harold M R
Vacant
Jennings David 🔔 WA 2-7145
Merson Harvey T
Guinivan Paul P
🔔 WA 2-0351
Dion John F 🔔 WA 2-6985
Lind Joseph O 🔔 WA 7-1985
22 Marciano Carmen
🔔 WA 2-8252
O'Connell Charles L
🔔 WA 7-1917
◎ Palmer John F
🔔 WA 2-1918
23 Brown William F
🔔 WA 2-4147
◎ Marcucci Rudolph V
🔔 WA 2-3984
24 ◎ Parsons Donald G
🔔 WA 2-9505

BLAKE fr 42 McKay SW to 66 Pierson (Right odd)
2 ◎ Barton Lester F
🔔 WA 7-0370
3 ◎ Power Pierce P Jr
🔔 WA 7-1133
9 Glidden st crosses
10 ◎ Brotchie John F
🔔 WA 2-4790

Blake—continued
13 ◎ Hayes Elizabeth H
△ WA 2-7212
13½ Pierson st ends

BODEN fr 26 Cross NW to 219 E Lothrop (Right odd)
2 ◎ Foster N C builder
△ WA 2-6632
4 ◎ Cantley James V
△ WA 2-2696
5 Ward 4 Playground
6 ◎ Hussey Ida F Mrs
△ WA 2-0039
8 ◎ Fallis Sidney E
△ WA 2-6982
10 ◎ Merry Bennet E Jr
△ WA 2-4571
12 ◎ Herrick Clara F
△ WA 2-8066

BONAD RD fr 71 Lake Shore av NE to Jewett rd (Right even)
1 ◎ Walker B William
△ WA 2-5336
4 ◎ Santin Ernest
△ WA 2-1972
5 Jewett rd ends

BOSWORTH fr 93½ Balch N to Jenness (Right odd)
5 ◎ King Calvin E
△ WA 2-5231
6 ◎ Huggett J Ralph Jr
△ WA 2-9067
7 ◎ Scott Peter △ WA 2-4031
8 ◎ Katz Jordan B
△ WA 2-3182
9 ◎ Hutchinson F E
△ WA 2-5792
14 ◎ Murphy Harold E
△ WA 2-6066
16 ◎ Becker Ralph R
△ WA 2-6439
17 ◎ Brintnall William H
△ WA 2-6789
18 ◎ Weston Edrith N
△ WA 2-4743
19 ◎ Lombardi John
△ WA 2-6393
20 ◎ Roccio Arthur J
△ WA 2-5230
21 ◎ Pitman Frank W
△ WA 2-1677
22 ◎ Hamilton John D
△ WA 2-6166
23 ◎ Brintnall W H Jr
△ WA 2-5234
24 ◎ Tallo James J
△ WA 2-6576
25 ◎ Cowdrey M Rodger
△ WA 2-7515
26 ◎ Morong Fred H
△ WA 2-8244
28 ◎ Martin Donald W
△ WA 2-4942
29 ◎ Coleman John R
△ WA 2-0925

BOULDER LA (Beverly Farms) fr Wenham town line SW to dead end
— Vacant

BOW fr 208 Cabot NW bey Rantoul to 50 Park (Right odd)
8 Hammond's Self Service Laundry △ WA 2-2028
10 Theriault Arthur J
△ WA 2-5405
11 LeBail I M Mrs drsmkr
△ WA 2-0831
◎ Lovett Adelaide
△ WA 2-6449
12 Regan Frank M △ WA 2-1890
12½ Beverly Music Co
△ WA 2-3400
13 Chapman st begins
14 Wills Ervin S
△ WA 2-6945
15 McGarr James E
△ WA 2-9241
Primmer Wesley E
△ WA 2-6767
Malette Mary A
△ WA 7-1806
Williams Alice P
△ WA 2-0725
Vacant
16 Vacant store
17 Girard Walter E
△ WA 2-5108
◎ Ranieri L M Mrs
△ WA 2-0516
18 Rogers E of Beverly Inc floor coverings △ WA 2-6700
20 Tierney Joseph F
△ WA 2-2337
Tracey John P △ WA 2-7299
Vacant
23 Salles Frank Jr
△ WA 2-7932
23½ Brown Ernest E
Pollock Kenneth F
△ WA 7-0887
24 ◎ Fielding Esther G Mrs
△ WA 2-7186
Madore Robert J
△ WA 2-8712
25 Cleaves Bertha L Mrs
Benjamin Eldora
Eddington Ann Mrs
Lee Malora Rust Mrs
△ WA 2-7146
Stewart W Dwight
△ WA 2-8570
◎ Harris Calista M Mrs
△ WA 2-8570
25½ Home st begins
26 ◎ Theriault Louis A
△ WA 2-9095
28 ◎ Shay George F
△ WA 2-0509
29 Brady Richard T
△ WA 7-1726
St Pierre Norman A
△ WA 2-8506
Worcester George L
△ WA 2-1709
30 ◎ Mercaldi Roland
△ WA 2-4049
31 Carty Clarence T
△ WA 2-7337
◎ Mitchell Franklin L
△ WA 2-2993
32 ◎ Haley Ruth A Mrs
△ WA 2-7778
◎ Duprey Gerald J
△ WA 7-1431
Nardella Michael A
△ WA 2-4976
33 ◎ Bradley Frank H
△ WA 2-3906
Cook James J
△ WA 2-0237
35 Dyer George J
△ WA 2-5437
◎ Sterman Abraham
△ WA 2-0400
Sterman Real Estate
△ WA 2-0400
36 LaFave James A
△ WA 7-1772
Arnold Robert
◎ Rossi John △ WA 2-3923
38 ◎ Flanagan Thomas D
△ WA 2-5883
Julien Henry
38½ Johnson Stuart B
△ WA 7-0778
39 Congregation Sons of Abraham
△ WA 2-9801
40 ◎ Clarizia Dominic
△ WA 2-2860
Vacant
41 Denis Robert B
△ WA 2-2063
Vacant
42 ◎ Sterman Jacob
△ WA 2-6877
McGuire Francis R
Lang Ernest △ WA 2-5553
43 ◎ Curry John T
◎ Bick Raymond P
△ WA 7-1310
Bick and Curry Funeral Home
△ WA 7-1117
48 ◎ Webb Marian S Mrs
51 Rantoul st crosses
65 Beverly Wharf Corp real est
△ WA 2-7003
Neptune Corp The real est
△ WA 2-7003

BOYDEN fr Cogswell av SW to dead end (Right odd)
1 ◎ Dockham Charles H
△ WA 2-9188

BOYDEN AV fr 30½ Whitney av W to 82 Baker av (Right even)
4 ◎ Ward Jaames F
△ WA 2-5928
7 ◎ Derby Warren H Jr
△ WA 2-9010
8 ◎ Flanagan Edward F
△ WA 2-6940
10 ◎ O'Donnell Henry J
△ WA 2-2750
11 ◎ Baldus Wayne S
△ WA 2-1998
12 ◎ Berman Sara Mrs
△ WA 2-2432

BOYLES fr 254 Hale NE and N bey B&M RR to junc Foster and Cole (Irregularly numbered)
2 Vacant
3 ◎ Shea C Richard
△ WA 2-7970
2r ◎ Huger Daniel E
△ WA 2-0037
31 ◎ Tuckerman P S Mrs
△ WA 2-0402
37 McLean Alexander J
△ WA 2-6965
28 ◎ Friend A S Mrs
△ WA 2-0085
47 Dewar Walter △ WA 2-0748
50 ◎ Southwick R H
△ WA 2-4759
54 ◎ Hollick John G
△ WA 7-1767
67 Phelps Irving P
△ WA 7-1773
72 ◎ Morrison Raymond B
△ WA 2-6428
76 ◎ Moritz George C
△ WA 2-6340
73 ◎ Browning Stuart D
△ WA 2-4957
78 ◎ Terry Vincent G Jr
△ WA 2-6277
80 ◎ Pettipas Joseph V
77 ◎ Joslin Carl V Jr
△ WA 2-4770
82 Cross la ends
83 ◎ Gutterson George P
△ WA 2-8773
100 B&M RR crosses

BRACKENBURY LA fr 227 Hale S bey Hidden rd to Beverly Harbor (Right odd)
6 ◎ Fullerton James P
△ WA 7-0790
10 ◎ Trudeau Raymond A
△ WA 2-8749
12 ◎ Cucchiaro Joseph J
△ WA 2-4348
16 ◎ DiDio Fioreornello
△ WA 2-6719
Dudtro Richard
16½ Hidden rd begins
18 ◎ Rudsten Oscar E
△ WA 7-4934
20 ◎ McCarthy Christine M Mrs
△ WA 2-4415
21 ◎ Cagan Saul J
△ WA 2-3050
24 McCarthy Mary G Mrs
△ WA 7-1456

Brackenbury La—continued
27 Buffett William J
🔔 WA 2-0585
29 ◎ Walsh Richard G
🔔 WA 2-6145
35 ◎ Amesbury Marion H Mrs
Amesbury C V nurse
41 ◎ Morse J Abbott
🔔 WA 2-2664

BRADFORD RD fr 514 Cabot SW to dead end

BRANCH LA fr Common la NE to dead end (Irregularly numbered)
— ◎ Felton W Sidney
🔔 WA 2-7278

BRESNAHAN CT fr 71 Story av NE and NW to 69 Herrick (Right odd)
2 Taylor Albert L
🔔 WA 2-2155
3 Harrington Anna M Mrs
🔔 WA 2-9119
4 Watts Robert A
🔔 WA 2-0295
5 Parish Archie B
6 Smith Lawrence I
🔔 WA 2-6969
7 Scanzani T M Mrs
🔔 WA 2-3705
8 Wolniewicz Edward A
🔔 WA 2-3305
9 McGrail James E
🔔 WA 2-6841
10 Hamilton Donald F
11 Foss Frederick A
🔔 WA 2-5525
12 Tucker Robert E
13 Taylor Daniel 🔔 WA 2-6658
14 Silver Thomas W 🔔 WA 2-8108
16 Braccia Joseph J
🔔 WA 2-4702

BRIDGE fr 100½ River NW bey Cressy to Danvers town line (Right odd)
— O'Meara Pontiac Used Car Annex
— Auto Body Center of Beverly Inc 🔔 WA 7-0603
9 Margin st ends
10 Hall Whitaker Bridge crosses
11 Bass River crosses (underneath)
12 ◎ Lunn Nathaniel L
🔔 WA 2-8685
13 Sandella Rocco
14 ◎ Frost Carrie B Mrs
🔔 WA 2-4296
14½ Reynolds Grace C Mrs
🔔 WA 2-5455
16 ◎ Scanlon J M Mrs
🔔 WA 2-6955
18 ◎ Leonard Chester E
🔔 WA 2-3196
18½ Folger av begins
20 Vacant store
21 Vacant
22 Winthrop av begins
23 ◎ Makowiecki Ladislaus
🔔 WA 7-1269
25 ◎ Bresnahan B L Mrs
🔔 WA 2-0952
27 ◎ Slaben Frederick J
🔔 WA 2-3735
29 ◎ Walsh Annie D Mrs
🔔 WA 2-2440
31 ◎ Lewis John R
🔔 WA 2-7704
33 ◎ Belisle Frederick A
🔔 WA 2-9081
37 Hersey Dorothy G
🔔 WA 2-7677
39 ◎ Ray Louise K Mrs
🔔 WA 2-5981
41 Brown William F Jr
🔔 WA 2-7441
42 Perkins Mabel H Mrs
◎ Pomroy Carl 🔔 WA 7-1626
Egan Esther D Mrs
🔔 WA 2-3027
43 ◎ DiPoalo Leo L
🔔 WA 2-8435
43½ Kernwood Heights begins
44 ◎ Gauthier Eugene J
🔔 WA 2-3941
44½ Kernwood av begins
45 ◎ Coleman George L
🔔 WA 2-5161
46 ◎ Goyette Alfred P
🔔 WA 2-5991
46½ Marshall Thomas L
🔔 WA 2-5749
47 ◎ Ramsdell William S
🔔 WA 2-2443
47r ◎ DiRamio Carlo
🔔 WA 2-8993
49 ◎ Moffett Joseph
🔔 WA 2-1343
49½ Gregg st begins
50 ◎ Terrio Teddy J
🔔 WA 2-2514
51 McIntire Perley E
🔔 WA 2-4294
Harlow Merle Mrs
🔔 WA 2-8449
52 ◎ Desmarais D A plumber
🔔 WA 2-4237
52½ Simpson's Inc liquors
🔔 WA 2-1294
53 Munroe Albert E
🔔 WA 2-6036
54 ◎ Finn Lester J
🔔 WA 2-1294
56 McGilvary John H
🔔 WA 2-4443
57 ◎ Fogg James R
🔔 WA 2-7167
Grenier Robert E
58 Steele Mary A Mrs
59 Cilly Charles A
🔔 WA 2-8003
Shupe Carmen J
🔔 WA 2-3638
59½ Livingstone av crosses
60 Rainville Robert E
🔔 WA 7-1805
60a Gauthier Ronald J
🔔 WA 7-1285
62 Dennesen Joseph
🔔 WA 2-7449
63 Edmonds Cecil N
🔔 WA 2-4678
Smith M E Mrs
🔔 WA 2-3191
64 ◎ Talbot Arthur F
🔔 WA 2-5867
64½ Ashton st begins
66 Pappas Andrew T
🔔 WA 2-9074
66a Martel Arthur R
🔔 WA 2-4861
66b Piconi Alfred
🔔 WA 2-7397
66c Tankevich Ronald J
🔔 WA 2-9205
67 Hooper Chester W
🔔 WA 2-6210
Moroney Lillian E Mrs
🔔 WA 2-1340
Broughton Robert E
🔔 WA 2-8217
67r Cocuzza Rosario J
68 ◎ Prescott Arthur W
🔔 WA 2-2411
69 Constantino Anthony O
🔔 WA 2-2490
70 ◎ Congley Gregory V
🔔 WA 2-0505
72 Dolloff av begins
73 ◎ Kallstrom Bror J
🔔 WA 2-0477
81 Ralph's Variety
🔔 WA 2-9647
81½ Eastern av begins
82 Miranda John
White Sylvester A
🔔 WA 2-9109
83 Rial Side Service Station
🔔 WA 2-9627
85 Hillside av (2d part) ends
87 Hathaway William E
🔔 WA 2-9585
Weinberg Max 🔔 WA 2-4241
88 LeBlanc Robert J
🔔 WA 2-2348
Young Clarence J
🔔 WA 2-1251
90 Beeman Robert A
🔔 WA 2-3702
Shea John J 🔔 WA 7-0895
92 Hillcrest av begins
93 ◎ Waldman Robert H
🔔 WA 2-7835
94 ◎ Clark John A Jr
Silver Frank E Jr
🔔 WA 2-3688
96 Gangloff Robert F
🔔 WA 2-0220
Low Gardner B 🔔 WA 2-0842
97 ◎ Lang Harold W
🔔 WA 2-5779
98 Small John F 🔔 WA 2-3683
100 St Pierre Wilfred T
🔔 WA 2-7557
100½ Roderick av begins
104 Doghouse The rest
◎ Navarra Dionizie Mrs
🔔 WA 2-0254
106 ◎ Doane Harold P Jr
🔔 WA 2-5460
◎ Porter Farm ice cream
🔔 WA 2-5460
112 ◎ Myers Howard C
🔔 WA 2-2633
133 ◎ Craig Willard C
🔔 WA 2-3662
113½ ◎ Alsberg Anna Mrs
🔔 WA 2-2664
114 ◎ Lewis Henry W
🔔 WA 2-5657
Village Upholsterer
🔔 WA 2-5657
115 ◎ DiFazio Albert J
🔔 WA 2-7466
116 ◎ Pinciaro James
🔔 WA 2-3317
116½ Doane av begins
117 ◎ Ware Roland G
🔔 WA 7-0368
117½ Hersey av begins
118 Fleming Arthur L
🔔 WA 2-2336
Vacant
118½ Rial Side Barber Shop
◎ Clemeno Joseph
🔔 WA 2-3188
Rial Side Shoe Repair
🔔 WA 2-3188
119 Leclerc J M gasoline
🔔 WA 2-9808
◎ Powers Mary M Mrs
🔔 WA 2-8591
120½ Bates Park av begins
121 ◎ Dodge Ralph M
🔔 WA 2-4685
122 Fowler Glen A
🔔 WA 7-1430
122½ Rust Harold H
🔔 WA 2-4516
Lanzi John B 🔔 WA 2-4998
123½ ◎ Stellato Frank J
🔔 WA 2-7859
Marcucci Patrick A
🔔 WA 2-7153
Grasso L C mason
🔔 WA 7-1889
123½r Vacant
Dunn F A 🔔 WA 2-9143
123¾ Winchester ter begins
124 Fire Dept Engine 7
125 DiJohn's of New York City beauty shop 🔔 WA 7-1220
◎ DiBenedetto Dominick J
🔔 WA 7-1044
126 ◎ McKenzie Roland E
🔔 WA 2-8862
127 Bridge Street IGA grocers
🔔 WA 2-6316

Bridge—continued
127½ Allen's Gulf Service
127¾ County Way (1st part) begins
128 ◎ Robbins J Gardner
WA 2-9117
129 ◎ St Linger Paul E
WA 2-5084
130 Damon Fred F
WA 7-0689
131 ◎ Bray Sumner P
WA 2-3207
132 ◎ Bisson Karl R
WA 2-8572
134 Holmes David P
WA 2-5716
◎ Hanlon Walter R
WA 2-8215
135 Donlon John W
WA 2-1817
◎ Rich M L Mrs
WA 2-7458
137 Winifred P Upton School
WA 2-0297
138 ◎ Wood William A Jr
WA 2-8042
Wood Tree & Landscaping
WA 2-6652
140 Immanuel Congregational Church WA 2-3174
141 ◎ Giles Charles B
WA 2-2061
143 Vacant
145 ◎ Brennan Frederick W
WA 2-4383
146 Rial Side Drug Store
WA 2-2431
147 Giles av ends
148½ Western av begins
150 ◎ Hayes Lottie M Mrs
WA 2-1610
151 ◎ Fonzo Michael A
WA 2-5571
154 ◎ Hines Ruth G
WA 2-7198
155 Hood Charles F Rev
WA 2-3174
156 ◎ Sutherland Clarke R
WA 2-4494
157 ◎ Hall Walter L
WA 2-5919
158 ◎ Nelson R T plumber
WA 2-1881
159 ◎ Webber Charles
WA 2-3088
160 ◎ Howard Herbert W
WA 2-4939
161 ◎ Ferrier Laura M
WA 2-8158
162 ◎ Bowles William A
WA 2-7872
164 ◎ Schnabel Arthur H
WA 2-1510
165 Lindsay av begins
167 ◎ Dallas Charles Jr
WA 2-0865
168 Sunnycrest av begins
169 ◎ Doane Howard J
WA 2-3023
170 ◎ Dallas Alexander P
WA 2-8831
172 ◎ Duncan Alfred
WA 2-3910
173 ◎ Tiffany Paul
WA 2-7077
175 ◎ Gilday Thomas B
WA 2-3114
176 ◎ Synodinos Arthur T
177 ◎ Elwell Seth W
WA 2-8575
178 ◎ James Harry R
WA 2-2008
180 Howard Llewellyn
WA 2-9421
182 ◎ Burke George F C
WA 2-6747
183 ◎ Holmes Fred I
WA 2-5225
185 ◎ Murray Joseph A
WA 2-7990
186 ◎ Pomfret John T
WA 2-1416
187 ◎ Marcos Albert H
WA 2-2765
Marcos & Co masons
WA 2-2765
194 Virginia av begins
202 ◎ Anderson Clifford B
WA 2-1834
202½ ◎ Pelonzi Egidio
WA 2-9182
203 Cressy st ends
204 ◎ Sideris Emma J Mrs
WA 2-6486
206 ◎ Leonard Ralph L
WA 2-6343
Leonard Ella R Insurance Agency WA 2-0252
Leonard Ralph L & Son real est WA 2-0252
210 ◎ Trask Millard E
WA 2-2415
211 ◎ DelGiudice Frank P
WA 2-8284
213 ◎ Smith Flora H
WA 7-0775
214 ◎ Brown Jane A Mrs
WA 2-1978
215 ◎ Crosby John A
WA 2-8303
217 ◎ Adams Arthur F
WA 7-0726
Adams Richard S
WA 2-0150

BRIMBAL AV fr 200 Essex NW bey Budleigh av to dead end (Right odd)
2 ◎ Lesch Ferdinand A
WA 2-0553
4 ◎ Hammond Henry E
WA 2-5315
6 ◎ DuWors John M
WA 2-4070
7 Earle Wardell Park entrance
9 Colon st crosses
11 ◎ Bullis Addison H
WA 2-3173
12 ◎ Sullivan Ella C
WA 2-9479
14 ◎ Chamberlain E C
WA 2-7854
15 ◎ Noren Stanley C
WA 2-3294
17 ◎ Ropes Lawrence G
WA 2-5318
19 ◎ Winston M D ceramics
WA 2-0028
20 ◎ Scanzani W C
WA 2-8890
22 ◎ McMahon James E
WA 2-1446
23 ◎ Sauchuk Julian D
WA 2-6997
24 ◎ Senechal R A
WA 2-8232
25 ◎ Bowman Oscar L
WA 2-2853
26 ◎ DeSantis F Paul
WA 2-7041
28 Big Rock la begins
29 DeLozier Thomas C
WA 7-1996
32 ◎ Fulham Paul D
WA 2-4924
34 ◎ Eddy Richard J
WA 7-0108
36 ◎ Oberg Clara B Mrs
WA 2-1500
37 ◎ Huber Karl M
WA 2-2412
38 Bisaillon Leo P
WA 2-4118
39 ◎ O'Conner Maurice B
WA 2-6367
43 ◎ Sullivan Edward A
WA 7-1079
45 ◎ Wojick Richard A
WA 7-0700
47 ◎ Crommie Maurice F
WA 2-5041
49 ◎ White Lawrence A
WA 2-8332
51 ◎ Purcell Charles J
WA 7-1327
53 ◎ Higgins C W Jr
WA 2-3693
55 ◎ Buck Donald A
WA 7-1116
57 ◎ Murphy John M
WA 2-6308
59 ◎ Hartnett Charles A
WA 2-4381
61 ◎ Dodge Roland E
WA 2-7362
62 Palmer rd begins
63 ◎ Hilliard Harry I
WA 2-1654
65 ◎ Petronzio P A contrs supplies
WA 2-2416
66 Vacant
67 ◎ Isom Virgil L WA 2-3413
68 ◎ St Peter William V
WA 2-0852
69 ◎ MacKinnon George V
WA 2-2127
70 Thompson rd begins
71 ◎ Ruscio Romolo A
WA 2-1004
74 ◎ Atkins M E Mrs
WA 2-2129
76 ◎ Charette Arthur J
WA 2-1242
78 ◎ Whittier Walter R
WA 7-1812
79 ◎ St Peter Edward E
WA 2-9276
80 ◎ Dumas R J elec WA 2-5385
81 Menesale Victor J
WA 2-5747
82 ◎ DeSantis Michael A
WA 2-5248
84 ◎ Cass Albert R WA 2-7214
88 ◎ Stone John W WA 2-9316
92 Herrick st ext begins
94 ◎ Ross Arthur W WA 2-5278
98 St Mary's Catholic Cemetery
101 Old Dunham rd begins
107 Beverly Lumber Mart Inc
WA 7-1138
123 Nelson Engineering Corp
WA 2-4546
131 Treem's Gulf Station
WA 2-9716
133 Copp Delphine M
WA 2-4019
Go Go Enterpriese Inc bowling
WA 2-8600
◎ Treem Harry C WA 2-0655
141 ◎ Vittori Peter WA 2-2442
White Birch Farm
WA 2-2442
143 Vittori-Rocci Post Memorial Bdg WA 2-9792
167 Route 128 crosses (overhead)
169½ Dunham rd begins
171 ◎ Newmark Abraham J
WA 2-3071
172 Johnsen Lars D WA 2-6953
173 ◎ Roudy Richard A Jr
WA 2-5364
178 ◎ Donahue Anthony J
WA 7-1986
179 Brimbal Hill dr begins
180 ◎ Card Jack A WA 2-1172
182 ◎ Lattanzi O A Mrs
WA 2-6622
183 ◎ Bushway Everett A
WA 2-7914
184 ◎ Gonet Frank R WA 2-4232
186 ◎ Hill Hayden I WA 2-7157
187 ◎ Fay Thomas J WA 2-8411
188 ◎ Maney John M WA 2-5898
191 ◎ Irving Joseph M WA 2-3026
191½ Oakmont rd begins
192 Walden st begins
194 ◎ Martin R G Jr WA 7-0292
195 ◎ Towse George D WA 2-8228
196 ◎ Heger Richard A
WA 2-5086
197 ◎ St Charles C G WA 2-4897
198 ◎ Cann Richard R WA 2-7140
201 ◎ Kusiak M J WA 7-1168
202 ◎ Smith Wilbur H WA 2-7916

Brimbal Av—continued
203 ◎ Ghen William R ♁ WA 2-3258
204 ◎ Doane Walter J ♁ WA 7-0799
205 ◎ Hurst James B ♁ WA 2-7602
206 ◎ Rose Walter T ♁ WA 2-4659
207 ◎ Birkemose John H ♁ WA 2-7256
210 ◎ Jerry Robert W ♁ WA 2-2299
211 ◎ Armerding Hudson T ♁ WA 2-0347
212 ◎ Roos Gerhard H ♁ WA 2-7938
213 ◎ Morgan Frank P ♁ WA 2-9186
215 Walnut av begins
217 Burleigh av ends

BRIMBAL HILL DR fr 179 Brimbal av NE to Beverly Reservoir (Right odd)
2 ◎ Frangos John W ♁ WA 7-1366
4 ◎ Jaquith Henry A ♁ WA 2-3631
5 ◎ Claffey John F ♁ WA 2-3382
6 ◎ Denley Gordon P ♁ WA 2-4010
7 ◎ Gaueher Conrad J ♁ WA 2-7151
8 ◎ Krajeski Edward J ♁ WA 2-7126
9 ◎ Danforth Addison A ♁ WA 2-3153
10 ◎ Doyle Richard W ♁ WA 2-7223
11 ◎ LaPointe Robert ♁ WA 2-6831
13 ◎ Farrington Paul E ♁ WA 2-6660
14 Rost Oscar B ♁ WA 2-1104
15 ◎ Cronin Arthur F Jr ♁ WA 2-5070
16 ◎ Caldwell Philip H ♁ WA 2-9592
17 ◎ Curelli Ernest U ♁ WA 2-4811
18 ◎ Ryan John F ♁ WA 2-6908
19 ◎ Dubee Robert L ♁ WA 2-7100

BRISCOE fr 8 Hale to 15 Essex (Right even)
5 Christian Science Reading Room ♁ WA 2-0262
Murphy's Mildred Corset Shop ♁ WA 2-4786
Mademoiselle Beauty Salon
6 Church st ends
7 Saunders Arthur B ♁ WA 2-0694
Hubley Richard
Cindy's Inc beauty shop ♁ WA 2-2151
McQueeny Charles E Co elec contrs ♁ WA 2-0674
11 Administration Office ♁ WA 2-0316
Briscoe Junior High School ♁ WA 2-2048
17 Briscoe Rest Home ♁ WA 2-1624
17½ Watch Hill begins
19 Ball Mildred P
Noren Lillie M ♁ WA 7-0888
MacDonald John A ♁ WA 2-4517
Rumery Rosalind L Mrs ♁ WA 2-0257
Colwell Ralph S ♁ WA 7-0703
Vacant

BROADWAY fr 184 Cabot N and W to 8 Park (Right odd)
3 Bass River Social Club
Bass River Lodge No 14 IOOF
(1) Gourdeau Construction Co Inc ♁ WA 2-3084
(2) Massachusetts Secondary School Principals Assn Inc ♁ WA 2-4350
(4) Vacant
(6) Vacant
(7) City Hall Barber Shop ♁ WA 2-4405
(8) Vacant
5 Hayes Stanley G Insurance Agency-Realtor ♁ WA 2-6600
Western Union Telegraph Co ♁ WA 2-2885
9 Sterling Agency real est ♁ WA 7-0681
City Solicitor ♁ WA 2-4464
Joslin C V lwyr ♁ WA 2-4464
11 Lindell Mabel Mrs ♁ WA 2-6120
Tingley Mildred ♁ WA 2-8669
LeCraw Walter I ♁ WA 2-2255
Bolton Mary Mrs ♁ WA 2-3949
Hansbury Raymond S ♁ WA 2-8973
Stacey Helen M Mrs ♁ WA 2-3599
12 Murphy Marion A Mrs ♁ WA 2-0077
Kelleher J C Jr lwyr ♁ WA 2-0077
Perrotta M J patent attorney ♁ WA 2-0077
Murphy A A lwyr ♁ WA 2-0077
Murphy J A lwyr ♁ WA 2-0077
14 Milton st ends
15 ◎ Maiuzzo A M MD ♁ WA 2-0414
16 ◎ Gale H C Rev ♁ WA 2-0128
19 Veterans of Foreign Wars Post No 545 ♁ WA 2-9819
Beverly Chapter American Red Cross ♁ WA 2-2224
21 Suretti Victor W
Sims Samuel C ♁ WA 2-7988
Poor Raymond J
22 ◎ Hersey G I dentist ♁ WA 2-3836
23 ◎ Lombardi R A ♁ WA 7-1456
25 Kelley H J MD ♁ WA 2-0562
26 Terry William F Jr
Grant Martha Mrs ♁ WA 2-6115
McFaulds Mary N Mrs ♁ WA 7-1248
27 Barron Abraham N ♁ WA 2-3887
Estey Frank C ♁ WA 2-7893
Noyes Harlan S ♁ WA 2-7343
Butman Norman S ♁ WA 2-0917
28 Larkin Edward F ♁ WA 2-0675
Stokes Kenneth W ♁ WA 2-4922
Tilman Paul ♁ WA 7-1789
Dorfsman David ♁ WA 2-6712
Joseph Leslie F ♁ WA 2-5666
Vacant
29 Angilini Leo C ♁ WA 7-1641
Michaud Frank J
Callely Alice M ♁ WA 2-3925
Jones Arthur W ♁ WA 2-4299
Scanlan H F Mrs ♁ WA 2-6769
Sweeney Mildred ♁ WA 2-3323
30 McKeen Hanna E ♁ WA 2-0475
Scollin William L ♁ WA 2-8523
Talbot Olevene Mrs ♁ WA 2-9218
Voyer Gertrude M Mrs ♁ WA 2-8176
Deering Mary K ♁ WA 2-8876
Hill Margaret ♁ WA 2-1601
31 Ferrara Louise J
McLaughlin Robert J Jr ♁ WA 2-7400
Quigley Louise M Mrs
Stowe Nellie A Mrs ♁ WA 7-1856
Melanson Mary E
32 Beverly Rest Home ♁ WA 2-1526
34 Buckley Mary F
Cook Isabella A Mrs ♁ WA 2-7681
Key Juliet A
◎ Emerson Guy L ♁ WA 2-6587
Lowd Mary F ♁ WA 2-2131
Miles Ethel A Mrs
Whittemore E S Mrs ♁ WA 2-3668
Dunbar Frank T
35 Wheeler C A Mrs nurse ♁ WA 2-9263
◎ Becker Mabel M Mrs ♁ WA 2-9263
Fenn Robert K ♁ WA 2-4696
Wheeler Rock C ♁ WA 2-9263
38 Donovan Alice J
◎ Ferguson J acct ♁ WA 2-5300
Sharych Frank
Ambrose Albert S
Taylor John E
Weldon Eva A
38½ Hall Carroll
39 ◎ Box L F MD ♁ WA 2-3118
45 ◎ Decie Albert S ♁ WA 2-3498
Decie Company The printers ♁ WA 2-3498
45a Burge Ruth A Mrs
Dockum Ann Mrs
Peterson Alice Mrs
Mallette Florentine Mrs
Greene A E Mrs
Gorman Helena M Mrs
Kempton Mary Mrs
LaChance K Marion Mrs
Hodgdon Elizabeth
Nikola Lily K Mrs
49 Rantoul st crosses
— Borah's variety store ♁ WA 2-9845
50 Beverly Manor The apts
(1) Sargent Freida F Mrs
(2) Archung Harriet L Mrs ♁ WA 2-5378
(4) Gilhooley Earl N ♁ WA 7-0745
(5) Jalbert Joseph ♁ WA 2-1003
(11) Hall Marion W ♁ WA 2-1844
(12) McNeil James L ♁ WA 2-0192
(14) Glidden Doris I Mrs ♁ WA 2-4772
(15) McDonald L M Mrs ♁ WA 2-3981
(16) McCarthy Edward F
(17) Langan Charles V ♁ WA 2-2877
(18) Avery Lawrence B ♁ WA 2-4650
(19) Crowell Ruth ♁ WA 7-1164
(21) Goodhue M M Mrs ♁ WA 2-3389
(22) Lister John A ♁ WA 2-4929
(24) Whittemore N F Mrs ♁ WA 2-2757
(25) Gordon George A
(23) Tupper Lois M ♁ WA 2-0135
(27) Claflen Clement ♁ WA 2-3695
(28) Gauthier Adelard H ♁ WA 2-8223
(29) DeEntremont C R ♁ WA 2-1058
(31) Gorfinkle L M ♁ WA 2-7612
(32) Murphy Leo J ♁ WA 2-8703
(34) Maroney Anna M ♁ WA 2-1713
(35) Kennedy M M Mrs ♁ WA 2-9176
(36) Clark Martha E ♁ WA 2-6808

Broadway—continued
(37) McHale Virginia
WA 7-1593
(38) Richardson R A Mrs
WA 2-1867
(39) Wilson Frank S
WA 2-2204
(41) Tweedie Agnes M
WA 2-0229
(42) Doane Mary E Mrs
WA 2-6305
(44) Collins Robert
WA 2-3200
(45) Morgan Thomas
WA 2-5175
(46) Gordon B E Mrs
WA 2-8995
(47) Ryan G M Mrs
WA 7-0540
(48) Terry Winifred R
WA 2-6923
(49) Ford Mary E
WA 2-3040
(51) Dillon E M Mrs
WA 7-0978
(52) McDonnell Edmond L
WA 2-7520
(54) Santacross E A Mrs
WA 2-0718
(55) Burnham M G Mrs
WA 2-1082
(56) Chute H R Mrs
WA 2-7695
(57) Matheson Dorothy L
WA 2-8608
(58) Shanahan Doris R
WA 7-0955
(59) Corriveau Leger
WA 2-4940
(60) Bessetti Ovila L
WA 2-1769
52 Rantoul st crosses

BROOKWOOD RD (Beverly Farms) fr 1000 Hale N and NE to Manchester line

BROWN fr 18 Washington NE to 25½ Abbott (Right odd)
1 ◎ Foster Robert D WA 2-0907
15½ Thorndike st crosses
18 Simmons Mary E Mrs
WA 2-4096
Bresnahan E L Mrs
WA 2-2076
18r Vacant

BUDLEIGH AV fr 3½ Laurel SE to 217 Brimbal av (Right odd)
15 ◎ Connolly James B
WA 7-0667
16 ◎ Quirk Minnie F Mrs
WA 2-0994
17 ◎ O'Donnell Gertrude
WA 2-2213
19 ◎ Pursell Robert T
WA 2-0230
21 ◎ Wogan P A landscape gardener
WA 2-2964
23 ◎ Drislane J David
WA 2-9560
25 ◎ Berry Robert D WA 2-7220
Dumont Talbot T
28 ◎ Greenlaw Joseph M
WA 2-0337
29 ◎ Smorczewski E Z
WA 2-3939
30 ◎ McCausland James F
WA 2-2285
31 Vacant
32 ◎ Jackman J Jr trucking
WA 2-6654
33 ◎ Pesce Daniel J WA 7-1068
38 ◎ McPherson D H WA 2-1279

BURLEY fr Essex SE to ½ Hathaway av
— ◎ Clark Ruth M Mrs
WA 2-7692
— Hathaway av begins
7 ◎ Morse Fred D WA 2-1098

BURTON AV fr 69½ Essex SE and NE to 11 Bisson (Right odd)
1 ◎ Leary William H
WA 2-0771
2 ◎ Chase Clara B Mrs
WA 2-2854
3 ◎ Fowler Ida E WA 2-8677
Doll Hospital WA 2-8677
4 ◎ Copeland Blanche E Mrs
WA 2-2016
5 ◎ Morgan Bertha R Mrs
WA 2-7760
7 ◎ DiGiustino Anthony
WA 2-2559
9 ◎ Hilton John A
WA 2-6495
11 ◎ Williams Esther F
WA 2-7788
13 ◎ Hull Ralph E
WA 2-0827
14 Kent M F grocers
WA 2-1990

BUTMAN fr 42 Dane NE to 17 James (Right odd)
— Cemetery Dept
WA 2-0296
2 ◎ Macdonald Lester S
WA 2-1900
8 ◎ Buskey George O
WA 2-7134
Schiellein W A
WA 2-2859
Keegan Anna WA 2-1983
10 Charnock st ends
12 ◎ Cassidy Charles R
WA 2-1843
14 ◎ Franklin Ernest W
WA 2-1506
16 ◎ Morehouse Foster W
WA 2-0893
18 Marsden Walter H
WA 2-8663
Scott Louise G Mrs
WA 2-5549
22 ◎ Desmond Joseph F
WA 2-0961
Wentzell A C Mrs
WA 2-2433
24 Jackson st ends
24½ Hancock st ends
26 ◎ Knowlton Newell
WA 2-3824
28 ◎ Sutherland E B Mrs
WA 2-2835
32 Lauranzano Guido P
WA 2-9372
Carter Donald R
WA 7-1676
36 ◎ Newell John D
WA 2-4955
338 ◎ Scott Mildred Mrs
WA 2-7238
38½ Sullivan Richard G
WA 2-8404
40 ◎ Nelson Paul V
WA 2-2778
41 Bisson st crosses
44 ◎ Dallas William S
WA 2-1379
45 ◎ Bresnahan Doris E Mrs
WA 2-1719
46 ◎ Longobardi Jeremy
WA 2-8595
47 ◎ Albert Bertha R Mrs
WA 2-1216
47½ ◎ Deschenes H J
WA 7-1934
49 ◎ Duwart Roger F
WA 2-1268
50 Carratu Patrick F
WA 7-1536
Grush Philip R
WA 2-9361
Woodbury Lawrence E
WA 2-8510
51 ◎ Macaulay John A
WA 2-7283
53 Pratt av crosses
55 Folsom Richard H
WA 2-1683
◎ Rich Herman S
WA 2-2755
56 ◎ Hopkins M Max
WA 2-2943
Lawson Clara M Mrs
WA 2-4773
57 ◎ Deschenes Lawrence J
McLean Susan Mrs
WA 7-1358
Ambrose Allen B
WA 2-4290
59 Publicover Isabell C Mrs
◎ Lucido Michael J
WA 2-4059

BUTTERWORTH RD fr 6½ Richards rd SE and E to 25 Oakhurst rd (Right odd)
3 ◎ Battistelli Raymond A
WA 2-6338
4 ◎ Giallombardo H J
WA 2-6355
5 ◎ Shinn Jeffrey N
WA 2-7189
6 ◎ McGarr Kenneth P
WA 2-2887
7 ◎ Brady Nathan C
WA 2-1583
8 ◎ Fireman Louis L
WA 2-5157
9 ◎ Frangos Charles W
WA 2-8722
10 ◎ Wentworth W K Jr
WA 7-1018
11 ◎ Ingleson James F
WA 2-6920
12 ◎ Tanzer George
13 ◎ Corson Almon J
WA 7-1301
15 ◎ LoBello Anthony C
WA 7-1776
17 ◎ Reilly Joseph T
WA 2-9099
18 Oakhurst rd ends

CABOT fr Essex Bridge n Congress NE and NW bey Beverly Municipal Airport to Wenham town line (Right odd)
— Essex Bridge
2 Rowand Fisheries Inc
WA 7-1871
3 Merit Service Station
WA 2-9724
4 Colonial Diner
WA 2-9715
8 Supreme Auto Sales
WA 2-5055
8½ Congress st begins
8¾ B&M RR crosses
10 Ellingwood ct begins
11 Richard's Marina Inc marine equipment WA 7-0572
15 Coral Crabmeat & Lobster Co
WA 7-1086
16 Charlie's Beverly Bridge Esso Station WA 2-7517
16½ Summit av begins
18 Currier Gertrude L Mrs
Pettigrew Lottie Mrs
WA 2-9194
20 Deveau Lucy A Mrs
◎ Taddeo Flory F
WA 2-9630
21 Water st begins
22 Silver Anchor rest
WA 2-9630
22½ Cox ct begins
23 Front st begins
24 Burke C A Mrs grocers
WA 2-2693
Gas Heating Inc
WA 2-4823
Growitz A fishing tackle
24½ Faulkner Ralph F
WA 2-4990
Ylonen Arthur D
WA 2-6511

Cabot—continued
25 Harrington's Service Station
🔔 WA 2-5795
26 Beaulieu E F Mrs
🔔 WA 7-0954
Burke Fannie H Mrs
Vacant
27 White Edward H
Aucone Edward
🔔 WA 2-0409
Freddie's Barber Shop
28 Berdge Edward L
🔔 WA 2-5131
McLaughlin Alice R Mrs
🔔 WA 7-0863
Noyes Sea Foods
🔔 WA 2-3510
Rhoades A M Mrs
🔔 WA 7-1946
Veinot John F
Williams William
McRae Barbara
28r Morgan Frank P Jr
Brennan M R Mrs
🔔 WA 2-4149
29 Josselin A J & Son heating
🔔 WA 2-7731
31 Summit Clayton
🔔 WA 7-1375
Wedgewood Aaron
🔔 WA 2-6480
Vacant
31½ Badger Rebecca A Mrs
🔔 WA 2-9561
Duerden Frederick J
31½r Vacant
32 Rantoul st begins
34 Blue Seal Auto Sales
🔔 WA 2-9763
35 ◎ Henebury Robert L
🔔 WA 2-5076
38 Broadway Print Shop Inc
🔔 WA 2-4131
"Systems" Inc printers
🔔 WA 2-4131
39 ◎ Leck Leo J
🔔 WA 2-4437
Cashman Millie B Mrs
🔔 WA 2-0408
41 Morin Phillipe F
🔔 WA 2-8351
◎ Pelletier Albert E
🔔 WA 2-0387
Ruest Rose D Mrs
42 ◎ Cullivan Katherine A
🔔 WA 2-1248
42½ Harrison Alfred W
🔔 WA 2-5403
Mascioli Giuseppe
43 Dooling and Sons used cars
🔔 WA 2-4810
43½ Davis st begins
43¾ Stone st begins
44 Larkin R Milton
🔔 WA 2-6823
Brady Francis P
🔔 WA 2-3645
McArdle H Z Mrs
🔔 WA 2-5013
Sullivan George F
🔔 WA 2-6099
DiAngelis Pasquale
🔔 WA 2-3343
Lyons James J 🔔 WA 7-0867
44r Russell Janet F Mrs
🔔 WA 2-6011
45 Vacant
Larocque Donat J
◎ Acciavatti Simon
46 ◎ Whitney Robert A
🔔 WA 2-7217
◎ Bucci Raymond 🔔 WA 2-1434
49 Vacant
50 Bovio N J gasoline
🔔 WA 2-9701
50½ School st begins
52 Barton Texaco Station
🔔 WA 2-9784
52½ Edwards st begins
54 Sandy's Lounge rest
🔔 WA 2-9744
55 Vacant
56 Swanson Ernest W
🔔 WA 2-4076
Girard Fernande
56a Vacant
56r Livingston Ronald
57 Union av begins
58 Court Norma E Mrs
🔔 WA 2-0442
Buckley Francis G
Fenton Roy M
Tardiff Thomas H
🔔 WA 2-1023
Lindsey James E
🔔 WA 2-3272
59 Mood James E
🔔 WA 2-8769
61 Vacant
64 Moffitt Joanne W Mrs
Knowlton Marjorie L Mrs
Vacant
65 ◎ Campbell Charles E
🔔 WA 2-1113
Campbell Funeral Service
🔔 WA 2-1113
66 Murray Lois H Mrs
🔔 WA 2-3884
Moroni Ruth E Mrs
🔔 WA 2-8437
Sinclair G Grafton
🔔 WA 2-9581
66½ Vacant
66¾ Fayette st begins
68 Butler Grace M
🔔 WA 2-2410
Butman Vera E Mrs
🔔 WA 2-9591
Schoberth Betty Mrs
Snyder's Market grocers
🔔 WA 2-9229
Hall Mildred B Mrs
🔔 WA 7-1666
68r Watson Christine J Mrs
🔔 WA 2-9281
71 Blair Herbert R
🔔 WA 7-1748
Blair Lea Mrs
◎ Hall Mildred G
🔔 WA 2-4458
Lancey Jeanie B Mrs
🔔 WA 2-5115
Cole Carrie M Mrs
🔔 WA 7-0122
72 Atwood Frederick E
🔔 WA 2-9594
Pettipas V H Mrs
🔔 WA 2-2708
Tower E G Mrs
🔔 WA 2-6492
Moore Herbert P
Nangle James P 🔔 WA 7-1390
Tomeo Frederick D
72r Vacant
73 Cooper William P
🔔 WA 2-7471
74 ◎ Thissell G L Mrs
🔔 WA 2-4400
Thissell Ronald K
75 B P O E Lodge No 1309
🔔 WA 2-6026
76 ◎ Daigle Bernice M Mrs
Thibodeau George E
🔔 WA 2-7034
Ruth's Beauty Shop
🔔 WA 2-7034
Perkins William R
77 Vacant
77½ Knights of Columbus No 175
78 Dexter H M gasoline
🔔 WA 2-9835
78½ Pleasant st begins
79 Vacant store
79½ Cubby Hole rest
80 Linslau Donald
Polansky Philip
🔔 WA 2-7125
Benedict and Worthen Inc
real est 🔔 WA 2-8000
81 Vacant store
82 Daly Thomas F
Gilly's Barber Shop
Fontaine Fred
83 Foster's Variety
🔔 WA 2-9642
83½ Bartlett st begins
84 Lindberg The apts
Lyons Matilda L Mrs
Conley Floyd A
Perkins Catherine Mrs
Irwin James F
Vacant
Bowman Marie M Mrs
Darling Cora E Mrs
🔔 WA 2-8574
Goldthwaite A M Mrs
Little Ernest A
84r Fall Lillian E
Vacant
Downing Henry W
🔔 WA 2-5032
85¾ May st begins
87 Phipps Mary F
Munson D E Mrs
Brooks Grace Mrs
🔔 WA 7-1756
Keene D E nurse
🔔 WA 7-1756
Edgerly Edith M Mrs
88 Davison Yvonne M
🔔 WA 2-2183
Harrison C T Mrs
🔔 WA 2-7464
Matthews Richard
Burns William F
🔔 WA 2-9076
Marshall Laura Mrs
88r McColl Catherine
89 DeLuxe Cleansers Inc
🔔 WA 2-0506
90 Vacant
91 Speed Wash
Vacant
96 Highland av begins
100 Beverly Package Store Inc
🔔 WA 2-0424
100½ G & E Appliance
🔔 WA 2-5713
102 (1) Bentley Evelyn Mrs
(2) Vacant
(3) Brewer Benjamin B
(4) Vacant
(5) Gallagher Albert L
🔔 WA 2-6573
(6) Sherman Charles
(7) Rhoade Priscilla Mrs
(8) Gendron Rose A Mrs
🔔 WA 2-4502
103 Cole Roland K 🔔 WA 2-7209
McGrail Frank P
🔔 WA 2-7393
Maheux Paul
103r Boyson Mary E Mrs
🔔 WA 2-4830
Whitehead Ernest
🔔 WA 2-4506
104 North Shore Restaurant
🔔 WA 2-0180
104½ Lou's Service Center gasoline
🔔 WA 2-5066
105 Grossman L L tailor
🔔 WA 2-6815
Sangster C D sign painter
🔔 WA 2-5196
106 ◎ Bouchard George P
🔔 WA 2-3516
Bouchard George P & Son
builders 🔔 WA 2-3516
Bouchard A B Mrs furn rms
(1) Vacant
(2) Jeffrey Clara A Mrs
(3) Theriault Philip
(4) McCloud Catherine E Mrs
(5) Lewis Minnie E Mrs
🔔 WA 7-0663
(6) Walsh Mary P
(7) Mullens Mnnie
(8) Thibodeau Clara M Mrs
🔔 WA 2-7370
(9) Vacant
(10) Bennett Hazel
(12) McDonald Kenneth W
106r (1) Parmenter John S
🔔 WA 2-4738

Cabot—continued
107 ◎ Barbeau Jean G
🔔 WA 2-7465
Barbeau Napoleon J
🔔 WA 2-7465
108 Beverly Evening Times newspaper 🔔 WA 2-1234
Times Publishing Corp
🔔 WA 2-1234
111 Walsh's Gulf Service
🔔 WA 7-1630
115 Central st begins
116½ Railroad av begins
117 Beverly Historical Society
🔔 WA 2-1186
118 Carl's Hardware & Paint Supply Co 🔔 WA 2-2311
119 Franklin pl begins
121 Vacant store
122 Eagles Club of Beverly
🔔 WA 2-9811
Vacant
123 Vacant
124 Sam's Cleaners
125 Jacques R D barber
🔔 WA 2-0830
127a Smith F E Mrs
Vacant
128 Sam's Cleansers
🔔 WA 2-4745
129 Liberty Lunch Inc rest
🔔 WA 2-9601
130 Gibley R tchr dancing
131 (1) Albert Robert C
(2) Foss Frederick L
🔔 WA 7-0803
(3) Guerriero Bessie Mrs
🔔 WA 2-5346
(4) Hall James A
🔔 WA 2-5181
132 Tompkins C F Co furniture
🔔 WA 2-0751
133 Murry's Billiard Parlor
🔔 WA 2-9677
134 Weinstein Abraham
135 (1st fl) Vacant
Multisort Corp office supplies
🔔 WA 2-4040
Spencer & Aylward Inc Microwave Machinists
🔔 WA 2-1300
137 Atlas Paint & Electric Supply
🔔 WA 7-1941
139 Capri Restaurant
🔔 WA 2-9776
141 Union Club 🔔 WA 2-9600
142 Christopher Shoe Repairing
🔔 WA 2-0142
142½ Vestry st begins
143 Resnick P lwyr 🔔 WA 2-4025
144 Coco Angelo
Mellody Theresa Mrs
🔔 WA 2-9108
◎ Casey Claude D
🔔 WA 2-6323
145 Beverly Smoke Shop
Franco American Club
🔔 WA 2-9734
(1) Vacant
(2) Vacant
(3) Vacant
(4) Vacant
(5) Vacant
146 McCarthy's Stationers
🔔 WA 2-0194
Post Office Sub Station No 4
🔔 WA 2-0194
148 Bither Gladys F Mrs
🔔 WA 2-6994
148 Sands M R Mrs 🔔 WA 2-4833
149 Alcon's dept store
🔔 WA 2-3451
149½ Washington st begins
150 Cabot Restaurant
🔔 WA 2-9620
Sylva Alfred S
🔔 WA 2-9573
Vacant
151 Vacant
153 (1) Gerris Beauty Salon
🔔 WA 2-3325
(2) Evans D A barber
🔔 WA 2-2805
(4) Cicchetti A M lwyr
🔔 WA 2-3920
(5) Dobrenchuk G G dentist
🔔 WA 2-5134
(6) Vacant
(7) Vacant
(8) Landlee & Son Inc
🔔 WA 2-5690
(9) Vacant
154 Hubbard's Shoe Store
🔔 WA 2-0846
155 William Charles of Beverly photos 🔔 WA 2-2180
156 (1) Vacant
(2) Stanton P F tchr music
(3) McNair M tchr music
(3d fl) Wiggins D H tchr music
(3d fl) Taylor B N Mrs tchr music
(3d fl) Davekos N tchr music
(4) Bresnaham D M alterations
157 Chansky G H lwyr
🔔 WA 2-2820
Macaulay R C Mrs ins
Nickerson-McPherson Insurance Agency Inc 🔔 WA 2-0245
Credit Bureau of Greater Beverly Inc 🔔 WA 2-3512
161 (1) Vale Barbara H
🔔 WA 2-5741
(2) Dangerfield Alice P Mrs
(3) Ingalls Ernest L Jr
🔔 WA 7-1757
(4) MacDonald Gladys R
🔔 WA 2-2329
(5) Ford Irene E 🔔 WA 7-0181
(6) Watters Elsie M
162 Beverly Sign Co
🔔 WA 2-8105
163 (3) Vacant
(5) McKenna W H dentist
🔔 WA 2-0105
(5) McKenna E J dentist
🔔 WA 2-0105
(5) Tannebring W C dentist
🔔 WA 2-0105
(9) Tannebring C H dentist
🔔 WA 2-0695
(10) Sheehan A J dental laboratory 🔔 WA 2-2138
(15) Charles Beauty Salon
🔔 WA 2-3790
(17) Tannebring W C Jr dentist
🔔 WA 2-3898
165 Beverly Trust Co
166 Art's Meat Mart
🔔 WA 2-1936
166½ Milton st begins
167 Beverly Trust Co consumer credit dept
168 Laura's Mend Shop cleaners
170 Roberts B real est
🔔 WA 2-0786
Flint Walter S Insurance Agency Inc 🔔 WA 2-0786
Girdler Fuel Corp
🔔 WA 2-2480
173 Beverly Savings Bank ins dept
🔔 WA 7-0336
(6) Pelkey L E acct
🔔 WA 2-5000
(7) Wilson J C dentist
🔔 WA 2-1155
(8) Morgan & Douglas real est
🔔 WA 2-0885
(8) Forness & Morgan Inc ins
🔔 WA 2-0885
(10) Murch L C lwyr
🔔 WA 2-0885
(10) Wenham Golf Club Inc
(11) Burke Joseph P Insurance Agency 🔔 WA 2-1373
(12) Glovsky & Glovsky lwyrs
🔔 WA 2-5000
(12) Minton F J lwyr
🔔 WA 2-5000
(20) Hurd G D dentist
🔔 WA 2-0908
174 John's Candy Shop Inc mfrs
🔔 WA 2-3036
Deardorff Marion K
🔔 WA 7-1532
Vacant
175 Beverly Savings Bank Bdg
Beverly Savings Bank
🔔 WA 7-0333
177 Thorndike st begins
182 Webber William G Co dept store 🔔 WA 2-5400
184 Broadway begins
188 Ropes Drug Co Inc
🔔 WA 2-1020
191 Beverly City Hall
(10) City Collector
🔔 WA 2-0453
(10) City Collector IBM Dept
🔔 WA 2-7842
(11) Assessor's Office
🔔 WA 2-1040
(13) Treasurer 🔔 WA 2-0564
(14) City Clerk 🔔 WA 7-0031
(14) Registrars of Voters
🔔 WA 7-0031
(15) Public Health Dispensary
🔔 WA 2-1016
(16) City Auditor
🔔 WA 2-0049
(16) Contributory Retirement System 🔔 WA 2-0049
(17) City Messenger
(20) Dept of Public Welfare
(21) Board of Health
🔔 WA 2-0760
(22) Dept of Public Welfare
🔔 WA 7-0722
(25) City Engineer
🔔 WA 2-0339
(26) Dept of Public Welfare consultant room
(28) Dept of Public Works
🔔 WA 2-0352
(31) Clerk of Committees
🔔 WA 2-0015
(32) Mayor's Office
🔔 WA 2-3311
(33) Veterans Services
🔔 WA 2-0003
(34) Building Inspector
🔔 WA 2-1600
(34) Electrician Dept
🔔 WA 2-1600
(35) Aldermanic Lounge
(3d fl) Aldermanic Chamber
192 Klink's Bakery
🔔 WA 2-1743
193 Police Dept 🔔 WA 2-1212
194 Home Plumbing-Electrical Corp
🔔 WA 2-7666
194½ Wallis st begins
196 Hannah Shop The greeting cards 🔔 WA 2-4035
197 Vacant
Simard Joseph A
Hilton Esmond W
🔔 WA 2-8014
Walton Dora M Mrs
🔔 WA 8-1058
Dionne Ernest J
🔔 WA 2-5578
198 Apple Basket produce
🔔 WA 2-9668
199 Giles Automotive Store
🔔 WA 2-1588
201 Moutsopoulos S shoe shiner
203 Burchstead D J florist
🔔 WA 2-0223
205 Vanikiotis Charles
🔔 WA 2-5428
(1) Northrop Henry B
🔔 WA 2-0962
(2) Beaulieu C J
(3) Cleaves Daisey L
(5) Glaliatsatos George
(7) Morgan E E Mrs
🔔 WA 2-3897
206 Elm Farm Foods Co grocers
🔔 WA 2-9631
207 Delaney Apothecary Inc The
🔔 WA 2-2245
208 Bow st begins

Cabot—continued
209 Abbott st begins
211 First Baptist Church in Beverly The ♁ WA 2-3295
214 Lorraine's Inc clothing ♁ WA 2-0312
216 Bemis Inc of Beverly furniture ♁ WA 2-6106
217 Zina Goodell Corp hdw ♁ WA 2-4460
218 Brigham's Inc bakery ♁ WA 2-9804
219 Desjardins Jewelers Inc ♁ WA 2-2149
220 Center Rexall Drug Co Inc ♁ WA 2-3228
221 (1)North Shore Gas Co
(2)Webster F A MD ♁ WA 2-0761
(3)Lepore Don Co The real est ♁ WA 2-2336
(4)Rimington E H optometrist ♁ WA 2-0090
(5)Sihpol Ted C real est ♁ WA 2-1206
(6)Carbone F S dentist ♁ WA 2-0350
(7)Cutler M K dentist ♁ WA 2-0155
(8)Anchor Adjustment Bureau Inc ins ♁ WA 7-1341
(9)Mary-Ann Beauty Shop ♁ WA 2-6812
(10)Duane L E lwyr ♁ WA 2-3434
222 Rogers Bdg
(1)Essex County Health Assn
(7)Essex County Health Assn Inc ♁ WA 2-0158
(8)Beneficial Finance Co ♁ WA 7-0250
(11)Cagan & Cagan lwyr ♁ WA 2-3030
(14)Vacant
(18)Essex County Health Assn
(21)Ebsen A C investments ♁ WA 2-0095
223 Merrimack-Essex Electric Co ♁ PI 4-1330
North Shore Gas Co office ♁ PI 4-1330
223½ Hale st begins
225 First Parish Church The (Unitarian) ♁ WA 2-3968
226 Grant W T Co dept store ♁ WA 2-0331
228 Barter Brothers Inc florists ♁ WA 2-4086
229 Church st begins
231 Goodwin's Sundry Store Inc ♁ WA 2-9838
232 Sherwin-Williams Co paints ♁ WA 7-1265
234 (1)North Shore Dental Laboratory ♁ WA 2-5610
(2)McGinness J W chiropodist ♁ WA 2-0288
(3)Patch Lunn & Cole real est ♁ WA 2-2330
(3)Lee Fraser & Patch Inc ins ♁ WA 2-2330
(5)Beverly Municipal Credit Union ♁ WA 2-5254
(6)Padjen O archt ♁ WA 7-1226
(7)Mood W A acct ♁ WA 2-4202
(8)Julian R W lwyr ♁ WA 2-4224
(9)Lowry L R photos ♁ WA 7-1769
(10)Elizabeth's Beauty Shop ♁ WA 2-2437
235 Roland's Beauty Salon ♁ WA 2-1810
236 Woolworth F W Co dept store ♁ WA 2-2362
237 City Cleaners & Dyers
238½ Federal st begins
240 Beverly National Bank ♁ WA 2-2100
244 Almy Bigelow & Washburn Inc dept store ♁ WA 2-1091
245 Y M C A ♁ WA 2-0990
249 St Mary's Star of the Sea R C Church ♁ WA 2-0113
250 Antonelli A Mrs curtains ♁ WA 2-5176
250½ Hayes Music Store ♁ WA 2-1722
252 Irving's Bakery ♁ WA 2-0227
LeBel Jewelers Inc ♁ WA 2-4640
252a Ted's Fish Market ♁ WA 2-2282
253 St Mary's Star of the Sea Rectory
Shields Francis G Rev ♁ WA 2-0113
254 Beverly Co-operative Bank ♁ WA 2-0857
256 Soper Herbert N ♁ WA 2-8038
Ted's Restaurant Inc ♁ WA 2-3176
256a Giakounis Theodore ♁ WA 2-3176
258 Kennedy's & Co Inc grocers
260 Vacant store
260a Choinard A O barber
261 Cabot Furniture Co ♁ WA 2-0044
262 Friendly Shop The greeting cards
262a North Shore Linoleum Co ♁ WA 2-3907
263 Margolis S L optometrist ♁ WA 2-3943
Finance Associates of Beverly Inc loans ♁ WA 2-3360
265 Pierce C lwyr ♁ WA 7-1800
Feder H W lwyr ♁ WA 7-1800
Snow Lucy M Mrs ♁ WA 2-9274
Peter's Barber Shop
Monihan M E Mrs
Nuccio Joseph ♁ WA 2-3962
266 Vacant store
268 LeBlanc Cleaners Inc
268a High Fashion Beauty Salon ♁ WA 7-1951
268b Patty's delica ♁ WA 2-9799
269 Donovan J F X real est ♁ WA 2-7200
Beverly Finance Corp ♁ WA 2-5911
269a Lederman B lwyr ♁ WA 2-0613
270 (1)Vacant
(2)Hall Mary E ♁ WA 2-6469
(3)MacDougall William W
(4)Hedblom Albert L
(5)Nelson George A ♁ WA 2-2612
(6)Vacant
271 Archer C C real est ♁ WA 2-4600
272 Mary's clothing ♁ WA 2-5728
273 Arvie's Candies conf ♁ WA 2-3822
273½ Winter st begins
274¾ Knowlton st begins
274 Knight Home Modernization Center ♁ WA 7-0032
275 Kennison Square
Toll's variety store ♁ WA 2-9836
Lewis Clark & Brown Insurance ♁ WA 2-4630
Lewis Clark & Brown Realtors ♁ WA 2-4630
(1)Beverly Chamber of Commerce ♁ WA 2-1450
(2)Vacant
(3)Essex Survey Service engs ♁ WA 2-3900
(6)Franklin Life Insurance Co ♁ WA 2-4595
(7)United Fund of the Central North Shore Inc ♁ WA 2-3966
(7)Beverly Community Council Inc ♁ WA 2-3966
(8)Vacant
(10)O'Brien's Driving School ♁ WA 2-1200
(14)Vacant
276 Brown Auto Supply Inc ♁ WA 2-0376
276½ Pond st begins
277 Vacant store
278 Cor-Nix Rubber Co ♁ WA 2-2404
278a Tomeo Charles E ♁ WA 2-7149
Emerald Beauty Salon The ♁ WA 2-9703
Christopher John ♁ WA 2-1860
Krause Louis
Williams S T Mrs ♁ WA 2-9703
278b Beverly Paint & Wallpaper Co ♁ WA 2-5151
279 Butcher Shop The ♁ WA 2-6609
280 Roy Lorraine clothing ♁ WA 2-2981
280a Caren Casual clothing ♁ WA 2-1124
280c Bowman's meats ♁ WA 2-4054
281 Travel Inc travel bureau ♁ WA 7-1000
282 Ed's Camera Shop ♁ WA 2-3759
284 O'Hara P F Estate painters ♁ WA 2-1599
284b Vacant
284c Vac-U-Tronic Co vacuum cleaners ♁ WA 2-5054
284½ Judson st begins
285 Cabot Street Liquor Mart ♁ WA 2-2335
285b Michael's Barber Shop
285c Ball Geraldine Mrs ♁ WA 2-4459
285d Thrif-T Speed Wash ♁ WA 2-9650
286 Ware Theatre
286a Vacant
287 Pickering George W Co fuel oil ♁ WA 2-7111
288 Vacant store
289 Workman Addie C Mrs ♁ WA 2-8431
Johnson Lillian B Mrs
289a Moore A Wayne
Bemis H M Mrs nurse ♁ WA 2-7903
290 Salem Evening News branch ♁ WA 2-2380
291 Porter R E sewing machs ♁ WA 2-2611
292 Scotti Furniture Co ♁ WA 2-3300
294 Beverly Drug ♁ WA 2-1638
294a Napoli Pizzeria rest ♁ WA 2-7578
295 Dave and Pop's Service Station gasoline ♁ WA 2-9707
295½ Dane st begins
296 Muir J V optometrist ♁ WA 2-2816
296a Cabot Shoe Repair
296b Marie's Beauty Salon ♁ WA 2-3368
296½ W Duane st begins
298 Barry Robert J ♁ WA 2-4996
Crombie's Beverly Flower Shop ♁ WA 2-0989

Cabot—continued
299 Connolly Margaret N
🔔 WA 2-1395
Conrad E A Co men's clothing
🔔 WA 2-0388
Mealey Viola Mrs
🔔 WA 2-5735
300 Tibbetts Percy G
🔔 WA 2-2558
Cloherty Thomas J
301 Kransberg Furniture Co
🔔 WA 2-3140
302 Beverly Gospel Mission
303 Metropolitan Life Insurance Co
🔔 WA 2-5900
304 Vacant store
305 Charnock st begins
306 Lam J T G laundry
◎Shepard Louise
🔔 WA 2-8269
Wightman John R
🔔 WA 2-7656
306b Colonial Cafe The
🔔 WA 2-1233
307 Vacant
Vacant
309 Beverly Shade Shoppe window shades 🔔 WA 2-0374
311 Govoni Carmella C Mrs
🔔 WA 7-0679
Gagnon Leo 🔔 WA 2-1940
Terrieo Henry C
314 Cabot Gulf Service
🔔 WA 2-9827
317 Govoni's Super Market
🔔 WA 2-9628
319½ Paramount Cleansers Inc
🔔 WA 2-2711
321 Eddie's Barber Shop
🔔 WA 2-2851
Pinciaro James V Jr
🔔 WA 2-1295
Quality Shoe Repairing
Hearn Mary D Mrs
🔔 WA 2-7322
321r Vacant
322 Roundy st begins
324 Bilt Rite Construction Co
🔔 WA 2-0900
Meridian Heights Corp real est
🔔 WA 2-0900
Montserrat Development Corp real est 🔔 WA 2-0900
Pahju Virginia A Mrs
Vacant
Allen William F
🔔 WA 2-1858
325 Abdo Motel 🔔 WA 7-1111
326 Elliott st begins
328 Carol's Beauty Salon
🔔 WA 2-9890
McDaniel Carmela Mrs
🔔 WA 2-9890
Bogrett Frank E
Lawrence M F Mrs
🔔 WA 2-9506
329 Vacant
Iwanicki Felix A
🔔 WA 2-0467
Hutt Mary S Mrs
🔔 WA 2-8486
330 Baker M E Mrs
Vacant
331 ◎Browning Helen B
🔔 WA 2-1819
◎Trowt Harry E Jr
🔔 WA 2-2502
Trowt's Moving & Express Co Inc 🔔 WA 2-2502
332 Hector Edith A
Scott Peter H
🔔 WA 2-7749
333 LeBlanc Arthur A
🔔 WA 2-9132
Larcom Carl P Jr
🔔 WA 2-4255
Civitarese Elpidio
🔔 WA 7-1759
334 Adams Jean F Mrs
🔔 WA 2-0586
Saulnier Harry L
335 Inches Margaret E Mrs
🔔 WA 2-4477
335ar Rust Alice E Mrs
🔔 WA 2-7834
336 ◎Murphy D F MD
🔔 WA 2-0231
337 ◎Lundberg James C
🔔 WA 2-4817
338 McLean Hugh P
339 Raymond Robert F
🔔 WA 2-2590
Emond C B Mrs
◎Mascioli P M Mrs
🔔 WA 2-8567
340 Lawrence C Clifford
🔔 WA 2-5757
341 ◎Adams Norman C
🔔 WA 2-6396
343 Vacant
343½ Harrison av begins
344 ◎Kellom George C
🔔 WA 2-5546
344½ Chestnut st begins
345 Mercurio Angela Mrs
🔔 WA 7-1600
Keroack Kathaleen A
346 Desautel Robert T
Olson Arthur
Emery Richard 🔔 WA 2-7587
Vacant
348 Niven Neil D 🔔 WA 7-1391
◎Gillespie William W
🔔 WA 2-2466
Hood Clarence W
🔔 WA 2-9305
349 ◎MacDearmaid Samuel
🔔 WA 2-9842
Lajoie Gerard 🔔 WA 7-1849
350 ◎Macaulay Joseph W
🔔 WA 2-2261
350½ Dooley D Fred
🔔 WA 2-9450
352 McIntire Eleanor S Mrs
🔔 WA 2-6933
DiPaolo Nicolas G
🔔 WA 2-8980
Garrett Louis
353 Fumerola Garry V
🔔 WA 2-6806
◎Swicker Seldon L
🔔 WA 2-4090
354 Vitale J A 🔔 WA 2-8715
Vitale James A Co
🔔 WA 2-8715
354½ Carerly Winifred A
🔔 WA 2-2308
354¾ Summer st begins
356 Leger Arthur J
🔔 WA 2-8129
356½ ◎Murphy Patrick F
🔔 WA 2-8054
Marshall Robert
358 ◎Parks Rexford A
🔔 WA 2-0996
Mahan John A
🔔 WA 2-1653
359 Columbus av begins
360 ◎Adams J Stanley
🔔 WA 2-6999
360r Steinfeld Alma P
🔔 WA 2-7581
361 Thomas E M Mrs
🔔 WA 2-8583
362 Leighton Margaret L Mrs
🔔 WA 2-8841
LeBel Robert L
🔔 WA 2-0995
362½ Myrtle st begins
363 ◎Clarke Clinton B
🔔 WA 2-4528
364 Garry Luke 🔔 WA 2-5545
Cullen Loring R
🔔 WA 2-3328
Vacant
365 Cook Allan P Jr
🔔 WA 2-4489
Hall May F Mrs
🔔 WA 2-1309
366 Langlois James
Grush H B MD
🔔 WA 2-1010
367 Pickett st begins
368 Lenox st begins
371 Whitehead's Variety grocers
372 ◎Berry Elizabeth L Mrs
Bois Arthur J
373r Bessie Baker Playground
376 ◎Brodsky E MD
🔔 WA 2-1380
376r Crisafi William A
🔔 WA 2-7550
Coffin Robert A
377 Great Atlantic & Pacific Tea Co 🔔 WA 2-9726
378 ◎Wallace Effie M Mrs
🔔 WA 2-1974
380 Salem Laundry Co
🔔 WA 2-4687
380a Bowman's Bakery
🔔 WA 2-2551
380b L & G Package Store Inc
🔔 WA 2-1800
380½ Rantoul st ends
382 Macaulay J W druggist
🔔 WA 2-0592
383 Silva Tire Depot Inc
🔔 WA 2-3624
384 Beverly Market
🔔 WA 2-9619
384a Champion Shoe Repair
Homes Inc real est
🔔 WA 2-5664
385 Carroll's Florist Shop
🔔 WA 2-8444
385½ B&M RR crosses
386 Beverly Diner Miss
🔔 WA 2-9816
387 Colon st begins
388 Andrews F B Mrs
Diebner Alice M Mrs
🔔 WA 2-2071
389 Archie's Jenney Service
🔔 WA 2-1381
390 Ambrose Lester G
🔔 WA 2-5983
Polyson James
Jackson Simon E
🔔 WA 2-5337
Vacant
390½ Bennett st begins
392 Maxie's Lunch 🔔 WA 2-9750
393 National Bicycle Shop
🔔 WA 2-2477
394 Ernie's Barber Shop
395 Gadbois Albert
Gelin Etta H Mrs
🔔 WA 2-9174
Ramsdell Leonard
🔔 WA 7-0718
McCabe Anna W Mrs
Romagnoli Caesar
🔔 WA 2-7165
Doucette Harry L
Vacant
396 ◎Balboni Henry A
🔔 WA 2-9621
Balboni's Market grocers
🔔 WA 2-9621
397 Ser-Vis Cleaners Inc
🔔 WA 2-2070
398 Balboni's Home Made Ice Cream 🔔 WA 2-9881
399b Wood's Variety Store
400 Beckford st ends
401 Terribile Mary A
🔔 WA 7-1763
Harrington Sarah A
🔔 WA 2-6226
Noyes Charles H
🔔 WA 2-2357
Tomeo Mary
Bassiuk Ury 🔔 WA 7-1518
Sheehan Rose M Mrs
🔔 WA 2-3537
401½ Charles st begins
402 Cabot Laundromat
403 Oxton Phineas W
403a Bowman Carl G
🔔 WA 2-5063
404 Roma Gardens rest
🔔 WA 2-9837
405 Vacant

Cabot—continued
406 Walsh Richard P
🔔 WA 2-7762
Filicamo Peter
LaChance Olga Mrs
🔔 WA 2-1325
Lawrence Phyllis Mrs
Hughes Dermont V
🔔 WA 2-1919
Tibbs Paul E
406½ Simon st begins
408 Rizzo Charles G
🔔 WA 2-3763
Abbott David A
412 Theriault Alfred J
Hillyard Donald H
Kaplan Joseph 🔔 WA 2-8099
Kelley Paul C 🔔 WA 2-5888
Zassman H carp
🔔 WA 2-3042
413 Russell Charles A
🔔 WA 2-5302
Germyn George
🔔 WA 7-0381
Chapman Ronald D
🔔 WA 2-5529
Vacant
415 Davis Charles H
Jacques Gladys L Mrs
🔔 WA 2-7273
LeBaron Sylvester H
🔔 WA 2-3766
Morin Victor A
🔔 WA 2-8540
416 First National Stores Inc
🔔 WA 2-9675
417 Bitzer John
Casey Thomas J
🔔 WA 2-8124
Mercaldi Mary M Mrs
🔔 WA 2-4270
Vacant
418 Paul's Shell Service Station
🔔 WA 2-9783
419 Catalli Diego A
🔔 WA 2-6647
◎Innocenti Thomas J
🔔 WA 2-1848
421 Swan st begins
423◎Gilbert Sarah P Mrs
🔔 WA 2-4115
424 Balch Playground
425 French Ernest E
🔔 WA 2-8233
Hansbury Harold F
🔔 WA 7-1594
427◎Smith Charles A Jr
🔔 WA 2-2276
Sullivan C B Mrs
🔔 WA 2-4247
429 Innis M J Mrs
🔔 WA 2-3569
Morrison John D
🔔 WA 2-5672
429½ Mason st begins
431 Dorman Richard W
🔔 WA 2-5527
◎Harrison Philip W
🔔 WA 2-5244
433 Claytonburg G J
Fellows Margaret V Mrs
🔔 WA 2-0579
Terrieo Irene A Mrs
🔔 WA 2-0779
433a Surels Charles E
🔔 WA 2-3764
435◎Donlon W L Mrs
🔔 WA 2-6117
Allard Elmer H P
437 Lyman st begins
439◎Stewart Thomas J
🔔 WA 2-6074
439a Hutchinson Joseph J
🔔 WA 2-2267
441◎Henderson Oliver T
🔔 WA 7-0699
441a Foster William H
🔔 WA 2-0745
443 Vacant
Koen Gerald T
🔔 WA 7-1993
443a Piconi Vincent J
445 Herrick st begins
448 Crosby Arthur L
🔔 WA 2-4592
Blach John House museum
🔔 WA 2-4592
449 Al's Atlantic Service Station
🔔 WA 2-9794
451 Vacant
452 Balch st begins
454 Myers Richard P
🔔 WA 2-4486
◎Burnham Roger S
🔔 WA 2-1984
457◎Stanley Fredwin
🔔 WA 2-1708
458◎Burnham Lillian M Mrs
🔔 WA 2-0896
459◎DePiero Artelio
🔔 WA 2-6463
Watson Alice C Mrs
🔔 WA 7-0843
460◎Brotherton Francis T
🔔 WA 2-9429
Armstrong Ralph E
462◎Norman Alden L
🔔 WA 2-0390
463◎Jankoski Lula B Mrs
🔔 WA 7-1264
Atherton Robert
464 DeSantis Mario
🔔 WA 2-0063
Amnott Richard N
🔔 WA 7-1053
Dawson William E
🔔 WA 7-0399
◎Duke Walter E
🔔 WA 7-1883
465◎Malloy Colin M
🔔 WA 7-1378
466 Foss Blanche M Mrs
🔔 WA 7-0560
Glidden George E Jr
Reid Alton H 🔔 WA 2-6938
Gauthier Arthur J
🔔 WA 2-8015
467◎Lee Robert T
🔔 WA 2-8280
470 Thornton Florence G Mrs
🔔 WA 2-9539
◎Thornton Gordon D
🔔 WA 2-3337
471 Woods Louis J
🔔 WA 2-8953
Vacant
471r◎Manning Everett R
🔔 WA 2-1114
473◎Lemire Felix N
🔔 WA 2-7305
475◎Gentley M B Mrs
477 Kittridge st begins
479 Beverly Dairy Queen ice cream
🔔 WA 7-1249
481 Russell st begins
485 B&M RR crosses
491 Art's Flying A Service Station
🔔 WA 2-9678
492 Haskell Mildred E Mrs
🔔 WA 2-4011
Lovering Ruth Mrs
494 Blaine av begins
495◎DiPaola Thomas
🔔 WA 2-6329
496◎Zarella James P
🔔 WA 2-5319
496½ Betty's Lunch
497 North Beverly Gardens produce
499◎Gentleman Francis I
🔔 WA 2-2044
502 Memorial Junior High School
🔔 WA 2-5112
503◎Lamberti Peter
🔔 WA 7-0991
Acme Electric Co
🔔 WA 7-0991
505 Stanhope Roscoe C
🔔 WA 2-1874
◎Hall Jeffrey 🔔 WA 2-5139
506 Hannibal Russell E
🔔 WA 2-6163
Weislik Y G Mrs
🔔 WA 2-0897
Teel Virginia F Mrs
🔔 WA 2-7956
509◎Squibb Robert V
🔔 WA 2-3666
Green Wilbur
510◎Goodwin A Kendall
🔔 WA 2-0232
Reynolds Ethel Mrs
🔔 WA 7-0240
511◎Squibb William J
🔔 WA 2-9124
Mahoney Mary A
513 Roosevelt av begins
514 Bradford rd begins
515◎Powers Russell L
🔔 WA 2-0572
Powers Guest Home tourists home 🔔 WA 2-0572
516◎Torosian A A
🔔 WA 2-1894
517 Crosby av begins
518◎Flynn Vivian P Mrs
🔔 WA 2-1636
Hayes Paul E
520 Auburn rd begins
522◎DeFoe Charles F
🔔 WA 2-0739
525 Cowan Funeral Home
🔔 WA 2-0480
◎Cowan Richard A
🔔 WA 2-0480
526◎Sylvain Charles H
🔔 WA 2-8177
528 Columbia rd begins
532◎Lotarski Stephen P
🔔 WA 2-2985
545 Shore Country Day School
🔔 WA 7-1700
548◎Crombie C L Mrs
🔔 WA 2-2615
Vacant
550 Rigby K B dentist
🔔 WA 2-5500
Mayne J L Jr dentist
🔔 WA 2-5500
Mitchell G C dentist
🔔 WA 2-5500
Smallcomb J V dentist
🔔 WA 2-5500
551◎Forrant Albert J
🔔 WA 2-5410
552 Curtin Patrick H Rev
🔔 WA 2-0282
St John the Evangelist Rectory 🔔 WA 2-0282
553 Enman C G Mrs
🔔 WA 2-0588
553½ Lexington dr begins
555◎Sollows William R
🔔 WA 2-8646
556 Keeler George H Rev
🔔 WA 2-2920
Begin Albert R 🔔 WA 2-1269
557◎McLean Lawrence M
🔔 WA 2-2893
559 Hannable Donald K
🔔 WA 2-4032
◎Kelleher Henry F
🔔 WA 2-4047
Barbin Robert B
🔔 WA 2-7293
561 Hill st begins
563◎Patch Robert T
🔔 WA 2-3381
Reynolds John F
🔔 WA 2-7635
564 Clark C N
🔔 WA 2-0107
565 Longview dr begins
567◎McAllister James P
🔔 WA 2-1849
569 Burnham G E painter
🔔 WA 2-8512
◎Quinlan David J
🔔 WA 2-6249
571 Country dr begins

Cabot—continued
572 ◎ Bresnahan T F Jr
🔔 WA 2-6288
Day Donald A
🔔 WA 2-9196
572½ New Balch st ends
573 ◎ Whittier P R florist
🔔 WA 2-4523
576 ◎ Small Frank J
🔔 WA 2-2228
578 Sherman Harold C
🔔 WA 2-6247
579 ◎ Pembroke A A florist
🔔 WA 2-0270
580 Alexander Richard J
🔔 WA 2-6321
583 Flair Cleaners
🔔 WA 2-9623
585 Longmeadow rd begins
586 Monty's Service Station
🔔 WA 2-9749
586½ County Way (2d part) ends
587 Hall Muriel Mrs
Vacant
588 Hyde John Pharmacy
🔔 WA 2-8401
Henry's Super Market
🔔 WA 2-3885
589 Dodge st begins
592 Scott st begins
593 Clemenzi Peter
🔔 WA 2-5878
Peter's Beauty Salon
🔔 WA 2-4675
White David A
🔔 WA 2-6361
DelVecchio Clelia Mrs
🔔 WA 2-7567
594 Lovett M W Mrs
🔔 WA 2-0964
Stuart Minnie A Mrs
🔔 WA 2-4094
Maude Franklin H
🔔 WA 2-0964
595 ◎ Dodge Perley N
🔔 WA 7-0987
Vacant
596 Post Philip G
🔔 WA 2-5768
599 ◎ Swett C W Mrs
🔔 WA 2-3256
601 ◎ Gibbs William
🔔 WA 2-4123
602 Parks D E Mrs
🔔 WA 2-9086
Talbot Helen R
🔔 WA 2-8074
Taylor David A 🔔 WA 2-8887
Nelson Ruth A
🔔 WA 2-3374
Bowden Velma
Murphy Edward T
🔔 WA 2-1054
604 Tremont st begins
605 ◎ Jenness F Burton
🔔 WA 2-0255
606 ◎ Barter Alonzo R
🔔 WA 2-2832
607 ◎ Shumsker Harold H
🔔 WA 2-5504
Norwood Raymond R Jr
🔔 WA 2-4262
Calef Elbert W 🔔 WA 7-1254
Parsons Benjamin S
🔔 WA 2-9403
607r Vacant
608 ◎ Foss Henry H
🔔 WA 2-5969
610 ◎ Landergren H G painter
🔔 WA 2-2034
614 ◎ Taylor G L real est
🔔 WA 2-2461
North Shore Protective Patrol watchman service
🔔 WA 2-2461
614r ◎ Stackpole Frank W
🔔 WA 2-5762
615 State hwy Route 128 crosses (overhead)
618 Allen Donald C 🔔 WA 2-9519
620 ◎ Symmes Louis R
🔔 WA 2-7284
621 ◎ Mason Ralph E
🔔 WA 7-1728
623 ◎ Caldwell David A
🔔 WA 2-0905
624 ◎ Tlumacki John S
🔔 WA 2-4542
626 Douglas av begins
631 ◎ Bodge Kenneth L
🔔 WA 2-2552
633 ◎ Green Walter P
🔔 WA 2-0307
634 Conant House The historical
◎ Rockwell Adelbert W Jr
🔔 WA 2-5166
636 Nelson Thurlow T
🔔 WA 2-5775
638 Priscilla rd begins
640 ◎ Mower Letitia Mrs
🔔 WA 2-6619
649 Automatic Appliance Service
🔔 WA 2-4143
◎ Clark Loren R
🔔 WA 2-4143
651 Conant st crosses
658 ◎ Tannebring William C Jr
🔔 WA 2-0510
660 ◎ Rowe Allen G
🔔 WA 2-2533
664 ◎ Bryson Everett F
🔔 WA 2-4683
665 North Beverly Cemetery
676 ◎ Carnevale T J builder
🔔 WA 2-6246
678 ◎ Corning Lloyd V
🔔 WA 2-7747
Corning Orin B 🔔 WA 2-3453
680 ◎ Hay Madeline R Mrs
🔔 WA 2-4905
684 ◎ Sahovey Robert A
🔔 WA 2-4564
688 ◎ Gledden Roger I
🔔 WA 2-8418
690 ◎ Gibbs Arthur
🔔 WA 2-0005
692 ◎ DeLorenzo Joseph A
🔔 WA 2-6165
712 ◎ Ruggeri Frank S
🔔 WA 2-5026
Ruggeri M M Mrs acct
🔔 WA 2-5026
714 ◎ Houston Charles J
🔔 2-7781
716 ◎ Sabine Laurie H
🔔 WA 2-7175
716a ◎ Trask William E
🔔 WA 2-8226
718 ◎ Abbott Gordon V
🔔 WA 2-5742
718r ◎ Abbott Harold V
🔔 WA 2-0189
719 Hayford Arnold D
🔔 WA 2-6544
◎ Batchelder George L
🔔 WA 2-8169
Vacant
720 ◎ Boyle Robert X
🔔 WA 2-7767
722 ◎ Colbroth F cabinetmkr
🔔 WA 2-8970
724 ◎ Santos Joseph P Jr
🔔 WA 2-8737
Santos J P & Son excavating
🔔 WA 2-8737
726 ◎ Latorella Alfred J
🔔 WA 7-1511
728 ◎ Carroll John R
🔔 WA 2-9208
730 Trask st begins
770 ◎ Couture Denis R
🔔 WA 2-1131
780 ◎ Haley Violetta M Mrs
🔔 WA 2-4050
790 ◎ Farmer Maurice E
🔔 WA 2-6269
774 Weeden L W Rev
🔔 WA 7-1004
776 Bradstreet Walter C
🔔 WA 2-7426
777 Bradstreet J D B
🔔 WA 2-3860
786 Grey Winfield R
Brokvist Roland E
🔔 WA 2-1293
792 Trask st ends
800 Airport rd begins
801 ◎ Phillips Christopher
🔔 WA 2-2666
801r ◎ Phillips William
🔔 WA 2-0600

CARVER fr 44 Rowell av N and SE to 24½ Kernwood Heights (Right odd)
3 ◎ Pashoogian S Jack
🔔 WA 2-2724
5 ◎ Dobrov Bernard
🔔 WA 2-8023
6 ◎ Perkins James G Jr
🔔 WA 2-5271
8 ◎ Flint Albert G
🔔 WA 2-3386
9 ◎ Wilcomb Robert B
🔔 WA 2-9444
12 ◎ Corley Helena M Mrs
🔔 WA 2-5594
13 ◎ LeBlanc Albert D
🔔 WA 2-8988
21 Livingstone av crosses
24 ◎ Hadley Robert W
🔔 WA 2-9027
25 Gregg st ends
27 ◎ Nelson Douglas R
🔔 WA 2-7356
28 ◎ Durland Earle E
🔔 WA 2-9041
32 ◎ Hazell Warren J
🔔 WA 7-0956
34 ◎ Gilks Norman J
🔔 WA 2-0934

CEDAR fr 97 Essex SE and NE to 21 East (Right odd)
3 ◎ Woodbury Donald A
🔔 WA 2-6294
7 ◎ Ronan John F
🔔 WA 2-8115
Jeannette's Beauty Shop
🔔 WA 2-8115
9 ◎ O'Brien James R
🔔 WA 2-2079
11 ◎ Andreas Ronald R
🔔 WA 2-0396
13 ◎ Nyland Harry E
🔔 WA 2-0840
15 ◎ Ball Harrison S
🔔 WA 2-3617
17 ◎ Norwood Sheldon R
🔔 WA 2-2199
19 Rice Lester F 🔔 WA 2-0754
21 ◎ Hackett Clyde C
🔔 WA 2-6031
26 Middle st ends
41 ◎ Cowan John L
🔔 WA 2-3494
43 Locust st ends

CENTRAL fr 115 Cabot SE to 52½ Lothrop (Right odd)
5 ◎ Christopher Theodore
🔔 WA 2-2082
Harrington Arthur
🔔 WA 2-7474
5r Stentiford Arthur
🔔 WA 7-1127
7 Adams Olive M
🔔 WA 2-4507
Hazelton Una L
🔔 WA 2-3488
Semple Ednor M
🔔 WA 2-4855
Butman Harry L
🔔 WA 2-6811
Sutherland Martha Mrs
🔔 WA 2-9275
Yeaton John G
🔔 WA 2-3131
9 Hurlburt Albert W
🔔 WA 2-8456
Niles John

Central—continued
10 Fellows Elizabeth D
🔔 WA 7-0643
Pocock Frederick W
🔔 WA 2-8290
Vacant
11 Bowden Benjamin F
Cahill B A nurse
🔔 WA 2-8645
Rowe Edward R
🔔 WA 2-8529
13½ Morse Reuben
Wood Lawrence B
🔔 WA 2-2475
Cobb Bessie Mrs
🔔 WA 2-6726
14 Tellier Omer Jr
🔔 WA 2-8806
Drago Victor S
🔔 WA 2-3893
LeClerc Leo C
🔔 WA 7-1895
Lewis Exford M
🔔 WA 2-0981
Michalski Theodore V
🔔 WA 7-1044
Tebo Clara E Mrs
🔔 WA 2-1490
15 Stentiford Richard M
🔔 WA 2-5719
Hopkins Tommy
Arsenault Delore M
🔔 WA 2-2132
17 Abell Joseph E 🔔 WA 7-1167
◎Perrault Eugene J
🔔 WA 2-5669
18◎Ruks John 🔔 WA 2-5734
19◎Munroe Roland F
🔔 WA 2-3271
Russell Carl A 🔔 WA 2-3094
Trowt Harry E
🔔 WA 2-7661
19½ Central st begins
20 Anasoulis Jean Mrs
🔔 WA 2-5114
21 Summit Charles E
🔔 WA 7-1109
Ranson Harold A
🔔 WA 2-3620
Vacant
22 Andrews Priscilla M
🔔 WA 2-5788
23 Kapantais Michael P
🔔 WA 2-3626
Fournier Martin L
23 Vacant
23½ Parsons Edgar L
🔔 WA 2-2334
DeCarlo Robert
🔔 WA 2-9185
Fox Velma H 🔔 WA 2-6871
24◎Davenport Richard A
🔔 WA 2-0984
Bartlett Vernon B
🔔 WA 7-1656
25◎Applebee Grace B
🔔 WA 2-1408
27 Katz Annie Mrs
🔔 WA 2-8519
McGee Evelyn Mrs
Snyder Ann
◎Snyder Rose Mrs
🔔 WA 2-2947
Gamble Marion 🔔 WA 2-4377
29 Lovett st crosses
31 Rutsky Benjamin E
◎Pranikoff Joseph
🔔 WA 2-4021
32 Armstrong M Mrs nurse
🔔 WA 2-6619
Finn Walter H
🔔 WA 2-7912
Moulton Laura S Mrs
🔔 WA 2-9416
Vacant
33 Leighton Cornelia
🔔 WA 2-6773
34◎Adams Elbridge M
🔔 WA 2-1358
Trepanier Albert F
🔔 WA 2-6916
35 Steen Ernest J 🔔 WA 2-2965
36◎McManus John F
🔔 WA 2-2094
37◎Irving Herbert H
🔔 WA 2-2582
Pelletier Yvette
Burrow Barbara I Mrs
38◎Edwards George F
🔔 WA 2-5699
39 Parkhill Murilla M Mrs
🔔 WA 2-6628
Leighton Barbara Mrs
🔔 WA 2-8772
Wansiewiski Sally
39½ McDonough Colman A
🔔 WA 7-0513
40 Kelley George F J
🔔 WA 2-3421
Johnson Mabelle Mrs
🔔 WA 2-1992
Summit George P
Sillars Ethel M Mrs
40½ Richards Chester A
🔔 WA 2-6583
41 Thompson Eva
◎Whitman Lulu R
🔔 WA 2-8620
Whitman Max L
🔔 WA 2-7938
42◎Ayars Barbara R Mrs
🔔 WA 2-3147
43◎Harrigan John L
🔔 WA 2-1734
44◎Skedd Carrie E Mrs
🔔 WA 2-3765

CENTRAL CT fr 19½ Central SW bey Lovett ct to 16½ May (Right odd)
5◎Nimblett Francis E
🔔 WA 2-8393
6 Beverly Motor Sales Co Inc warehouse 🔔 WA 2-3075
7 Vacant
9 Gerrish Mary E Mrs
🔔 WA 7-1905
10½ Lovett ct begins
11 Jedrey Arnold P
13 Vanessa George
🔔 WA 2-3915
14◎Lewis Roderick C
🔔 WA 2-7285
Lewis Ralph E 🔔 WA 7-1197
16◎Allison Matthew
🔔 WA 2-8049

CHAPMAN fr 13 Bow NE to 12½ Pond (Right odd)
4◎Baird James W
🔔 WA 2-3266
Richardson E P
🔔 WA 2-8713
Bailey Ann L Mrs
🔔 WA 2-6216
6 Drop Stitch Yarn Shop
🔔 WA 2-4028
◎Morgan Laura N Mrs
🔔 WA 2-4028
6r Woodman Robert J
🔔 WA 2-4028
8 Hinkley Alice W
🔔 WA 2-3253
11 Federal st crosses
13 St Mary's School
🔔 WA 2-9613
14 Datillo Maria Mrs
🔔 WA 2-6791
◎DiGrandi George J
🔔 WA 2-1962
Harlow Florence E Mrs
🔔 WA 2-0173
McNeil Mary D Mrs
🔔 WA 2-9173
15 Sisters of Notre Dame Convent
🔔 WA 2-9613
16◎Foley James J 🔔 WA 2-3901
Davis Charles
18 Foley John R 🔔 WA 2-5017
18½ Chapman ter begins
20◎Mallardi Esther M
🔔 WA 2-1389
Bridgess Elsea M
🔔 WA 2-1389
22 Moore Roger M 🔔 WA 2-1309
23◎Harlow Arthur J
🔔 WA 2-3234
24◎Eriksen Herbert H
🔔 WA 2-1490
24◎Eriksen Herbert H
🔔 WA 2-1490
Fahlbusch Frederick L
🔔 WA 2-1557
25◎Harlow Waldo T
🔔 WA 2-1548
27◎Mitchell A C tchr dancing
🔔 WA 2-9773
Mitchell M E Mrs kindergarten
🔔 WA 2-9773
31 Ruest Rene J
🔔 WA 2-3267
Burrows Kenneth
33 Sangster Edward D
🔔 WA 2-1809

CHAPMAN TER fr 18½ Chapman SE to dead end (Right odd)
1◎Arena Santa Mrs
🔔 WA 7-0694
2◎Buchanan Joseph A
🔔 WA 2-9063
3◎Teagues Ralph E
🔔 WA 2-7468
4◎DeSantis Jack D
🔔 WA 2-1046
Odell Harry W
🔔 WA 7-0668
5◎Hamilton William
6 Greer Marion E
Sounia Dorothy R Mrs
🔔 WA 7-1488
◎Theriault E P Mrs
🔔 WA 2-3254

CHARLES fr 40½ Cabot NE to 16 Sohier rd (Right odd)
2 Vacant
2a Vacant
3 Gilfoy Wilfred L
◎Houghton Ernestine V Mrs
🔔 WA 2-4434
King Wallace N 🔔 WA 2-7796
4 Hitchings Hollis
4a Vacant
5◎Cotoia A elec 🔔 WA 2-3948
Tanzella John G 🔔 WA 2-9590
Zdanowicz Isabella M Mrs
🔔 WA 2-0133
6 Teague Lucy A Mrs
🔔 WA 7-1962
8 Purdy Bernard C 🔔 WA 2-4921
9 Eusko John J 🔔 WA 2-4852
Kuzel Robert J
O'Hara Blanche
10 Crowley Charles F
11 Scott Theresa L Mrs
🔔 WA 2-8256
Monroe Roy A
Kampersal Edgar J
🔔 WA 2-4450
12 Harriman Raymond S
14◎Clarke Bertha M Mrs
🔔 WA 2-0660
16 Renie Edward E 🔔 WA 2-4145
18◎Pietrini Anthony C
🔔 WA 7-1808
19 Innocenti Ralph A
🔔 WA 2-4836
Cassola Albert B
🔔 WA 7-1977
20◎Standley Archibald D
🔔 WA 2-9220
22◎Margolis Harry
🔔 WA 2-7495
24◎Piconi Salvatore J
Pennino Louis

CHARNOCK fr 305 Cabot SE bey Essex to 10 Butman (Right odd)
8 Guinivan Mary R Mrs
🔔 WA 2-2576
◎McSweeney Anna T
🔔 WA 2-2535
8½ Pierce av begins

Charnock—continued
9 ◎ Perkins Lewis D
🔔 WA 2-2509
◎ Page Robert B
🔔 WA 2-4364
10 Covenant Cong Church
11 MacDonald Malcolm J
🔔 WA 7-1306
Kerr Millard B
🔔 WA 2-6253
12 ◎ Kilbourn B E Mrs
🔔 WA 2-3303
Primmer Jeannette F Mrs
🔔 WA 2-0755
12½ ◎ Duncan John F
🔔 WA 2-9323
13 O'Brien Mary A
15 Knowlton st ends
16 ◎ D'Amour Edward A
🔔 WA 2-2338
Normand Alfred N
🔔 WA 2-2211
16½ Prospect st begins
18 Nelson R beauty shop
🔔 WA 2-4820
Coffin George S
🔔 WA 2-0860
Wittenhagen Mary E
🔔 WA 2-7253
19 ◎ Caverly Clifford M
🔔 WA 2-8249
Sollows Clyde R 🔔 WA 2-7291
20 ◎ Hughes Bernard L
🔔 WA 2-2911
Brigham Roxanna Mrs
22 ◎ Accomando Sebino
🔔 WA 2-4158
23 Tony's Lunch caterers
🔔 WA 2-4974
◎ Vaccaro Anthony
🔔 WA 2-4974
Vaccaro Frank 🔔 WA 2-0639
24 ◎ Russo Manuele
25 ◎ Bye Herbert 🔔 WA 2-2263
26 Field Kenneth C 🔔 WA 2-3794
28 ◎ Fancy George J
🔔 WA 2-2201
Fancy William H 🔔 WA 2-1128
Monahan Richard
28½ Herbert Studio photos
🔔 WA 2-2566
◎ Lipson Herbert W
🔔 WA 2-2566
29 ◎ Poppey Udo A 🔔 WA 2-3715
30 ◎ Warren John Jr
35 Essex st crosses
37 ◎ Nelson Frank E
🔔 WA 2-4292
◎ Zawacki Claude J
🔔 WA 2-4292
39 ◎ Channell Paul E
🔔 WA 2-5107
41 ◎ Channell Ernest R
🔔 WA 2-9493
42 ◎ McMahon Robert J
🔔 WA 2-8714
Larrabee Robert H
43 ◎ Jones Albert E
Jones Albert E Jr
🔔 WA 2-4554
44 Soucy Alphonse
🔔 WA 2-9059
Campbell Harold A
🔔 WA 7-1540
St Cyr Frank G
46 ◎ Atwood James R 🔔 WA 2-2131
48 ◎ Wiley Roger M
🔔 WA 2-2381
50 ◎ Trembly Henry R
🔔 WA 2-9478

CHASE fr 41½ Federal NE bey Chestnut to 16½ Summer (Right odd)
2 Landolfi Mario N
🔔 WA 2-6426
Liscomb Eva M Mrs
🔔 WA 2-2599
Comeau Eugene A
Comeau Norman P
4 Pond st crosses
5 Cedrone Lucy Mrs
Hathaway Richard N
5½ Pond st crosses
6 ◎ Vasilo Thomas 🔔 WA 2-5074
8 ◎ Korpusik Alexander W
🔔 WA 2-4781
10 ◎ Fabrizio Antonio
🔔 WA 2-8976
11 Korpusik Alexander J
🔔 WA 2-8617
12 ◎ DePalo Vito 🔔 WA 2-1727
14 ◎ Cellineri Benedetto J
🔔 WA 2-3699
15 Arthur st ends
16 ◎ Crosso Joseph 🔔 WA 2-7849
17 Pinciaro Albert D
Pinciaro Philip R
🔔 WA 2-3568
18 ◎ Moroni Theresa Mrs
21 ◎ Leto Rosario
23 ◎ Scotti Arthur 🔔 WA 2-2699
23½ Judson st ends
24 Matticola Attilio
Travers Donald G
🔔 WA 2-8010
Petrosino Stephen P
🔔 WA 2-4925
Silva Almira Mrs
🔔 WA 2-1090
25 ◎ Davidson Mary 🔔 WA 2-3342
26 ◎ Papa Vincenza Mrs
🔔 WA 2-2291
27 Vacant
29 W Dane st crosses
30 ◎ Ross Chester M 🔔 WA 2-9562
31 Alleruzo Frank 🔔 WA 2-8764
Rinaldi Angelo 🔔 WA 2-9833
33 Colbert Ester S Mrs
🔔 WA 2-5183
◎ D'Alessandro Nicholas
🔔 WA 2-2746
34 ◎ Guiliano Patrick J
🔔 WA 7-0833
Sirois Rose M Mrs
🔔 WA 2-2468
Skelly George 🔔 WA 2-5741
35 Pinciaro Liberato
🔔 WA 7-0780
Piconi William 🔔 WA 2-1674
37 ◎ DiPoalo Liberato
Consoli Frank D 🔔 WA 2-1355
Butler Francis Jr
38 Maglio Joseph L 🔔 WA 7-0966
39 Bonaiuto Joseph F
🔔 WA 7-0995
◎ Sienkiewicz Victor
🔔 WA 2-6794
40 Levine E L TV repr
🔔 WA 2-1771
41 ◎ DiGuistino John F
Vacant
42 ◎ O'Connor William E
🔔 WA 2-7385
44 ◎ Cuccinelli Dante D
🔔 WA 2-8295
44½ Pietrini Joseph A
🔔 WA 2-0267
Abate Domenic P
🔔 WA 2-6716
46 ◎ Gentile Alfredo 🔔 WA 2-8861
47 ◎ Pasqueralla Lina Mrs
47½ Roundy st crosses
49 ◎ Brown Earl H 🔔 WA 2-2438
Minutillo Josephine Mrs
53 ◎ Scoliotti Annetta Mrs
🔔 WA 2-6588
55 ◎ Brotchie Charles W
🔔 WA 2-6764
57 ◎ Pinciaro Amedio 🔔 WA 2-2371
Baker Katheleen
57½ Elliott st crosses
59 Kavanaugh William P
🔔 WA 2-6475
Caron Agnes A Mrs
🔔 WA 2-7277
61 ◎ Carney William F
🔔 WA 2-6384
67 Chestnut st crosses
69 ◎ Sylvester Harold I
🔔 WA 2-2397
Watts Frederick
70 ◎ Remare Philip J
🔔 WA 2-3974
72 ◎ Roccio Albert C
🔔 WA 2-8349
74 ◎ Chase Nathaniel C
🔔 WA 2-3164
76 ◎ Bowden Franklin C
Jackthon Helmut 🔔 WA 2-8073
Vacant

CHASE TER fr 6 Salters av NW to dead end (Right even)
2 Felt Ernest 🔔 WA 2-0935
4 ◎ Thibedeau Harley F
🔔 WA 2-9152

CHERRY RD fr Walker rd N then E and SE to do
— Vacant
— Vacant

CHESTNUT fr 344½ Cabot W to 441 Rantoul (Right odd)
3 Parker Carl W 🔔 WA 2-9468
Barry Philip J 🔔 WA 2-0544
5 ◎ Murphy Ada H Mrs
🔔 WA 2-1184
Bilodeau Antoine
🔔 WA 2-6459
6 ◎ Nicolo Rose 🔔 WA 2-8433
Nicolo Beauty Salon
🔔 WA 2-4439
8 ◎ Fielding Robert A 3d
🔔 WA 7-1091
DeRosa Eugene V
9 ◎ Morse Clarence J
🔔 WA 2-3983
10 ◎ Devitt William D
🔔 WA 2-0286
11 Churchyard Thomas H
🔔 WA 2-8076
12 ◎ Dalton Edward P
🔔 WA 2-7059
13 ◎ Arno Fred W 🔔 WA 2-7375
14 Fitzgerald Charles M
🔔 WA 7-1684
Thayer Leroy C 🔔 WA 7-1840
Robinson Albert E
🔔 WA 2-4023
15 Lewis James R 🔔 WA 2-6197
16 ◎ Cecilio Domenick A
🔔 WA 2-7836
17 ◎ Wilson George G
🔔 WA 2-7800
18 ◎ Denis Edward L
🔔 WA 2-4038
19 ◎ Filiault Yvonne L
🔔 WA 2-1250
20 ◎ Tyburski Seigfried A
🔔 WA 2-3545
20½ O'Connor John E
🔔 WA 2-1763
22 ◎ Coughlin Christine K
🔔 WA 2-6786
25 Chase st crosses

CHIPMAN RD fr 14 Conant SW then W and N and E to 28 Chipman rd (Right odd)
3 ◎ Gasper Helen C Mrs
🔔 WA 2-2112
5 ◎ Garbick Edmond
🔔 WA 2-7615
7 ◎ Comb William C
🔔 WA 7-1559
8 ◎ Harron Elbert J 🔔 WA 2-7173
9 ◎ Flynn Alice N 🔔 WA 2-2341
10 ◎ Robinson Herbert H
🔔 WA 2-8785
11 ◎ Kirby William J
🔔 WA 2-7993
12 ◎ Bevilacqua Albert A
🔔 WA 2-9436
13 ◎ Clark Donald W 🔔 WA 7-1352
14 ◎ Strout Clifford P
🔔 WA 2-7026
15 ◎ Morse Charles L 🔔 WA 2-4510
Morse G Lester 🔔 WA 2-3296

Chipman Rd—continued
16 ◎ Davis William F
🕭 WA 7-1652
18 ◎ Koen John J 🕭 WA 2-1055
19 ◎ Shute James E 🕭 WA 2-7797
20 ◎ King Marvin D Jr
🕭 WA 2-5215
21 ◎ Gourley John S 🕭 WA 2-2823
22 ◎ Reid David 3d 🕭 WA 2-6136
23 ◎ Doherty Harold L
🕭 WA 2-1138
24 ◎ Michaud Norman J
🕭 WA 7-0564
25 ◎ Hayes William J Jr
🕭 WA 2-7287
26 ◎ Checchi Delia K Mrs
🕭 WA 7-0853
27 Slocum Marion 🕭 WA 2-5399
28 Chipman rd ends
29 ◎ Collins Joseph L 🕭 WA 2-9021
31 Johnson Robert U
33 ◎ Brown Frank G 🕭 WA 7-1760
35 ◎ Crocker William H
🕭 WA 2-2601
37 Enos Francis D Jr
🕭 WA 2-3124
39 ◎ Crowe Arnold E 🕭 WA 2-1135
41 ◎ Rogers L H Mrs nurse
🕭 WA 2-4753
43 ◎ Sullivan Richard E
🕭 WA 2-4776
46 ◎ Forti Francis A 🕭 WA 2-8469

CHURCH fr 229 Cabot SE bey Essex to 6 Briscoe (Right odd)

CLARK AV fr 12 Sargent av NE to 57 Baker av (Right odd)
1 ◎ Maloney John H
🕭 WA 2-3450
4 ◎ Woods William A
🕭 WA 2-3156
5 ◎ Fitzgerald James E
🕭 WA 7-1778
6 ◎ Craik Mildred E Mrs
🕭 WA 2-3126
7 ◎ Purinton Ellis M
🕭 WA 2-2303
9 ◎ Heald Harold F
🕭 WA 2-3039
10 ◎ Cicchetti Alfred G
🕭 WA 7-0894
11 ◎ Larkin William A
🕭 WA 2-5733
13 ◎ Burch William J 🕭 WA 2-1152
15 ◎ Archer Clement C
🕭 WA 2-0259

CLEVELAND RD fr 69 County Way SE to dead end (Right odd)
2 ◎ Kitchener Charles J
🕭 WA 2-5480
3 ◎ McGinness Paul E
🕭 WA 2-5476
4 ◎ Massa Angelo R
🕭 WA 2-5493
5 ◎ Alleruzzo Peter F
🕭 WA 2-4771
6 ◎ Fabri Oresto 🕭 WA 2-6763
7 ◎ Cloran William P
🕭 WA 7-0623
8 ◎ Swift Orville T 🕭 WA 2-5475
9 ◎ Leonard Harold R
🕭 WA 2-7360
10 ◎ Swanson Robert E
🕭 WA 2-5334
12 ◎ Cloran Anna M Mrs
🕭 WA 2-5573

CLIFF fr Porter W and NW to 32 Linden av (Right odd)
2 ◎ Mirandi Annunciata Mrs
4 Kirrane Walter P
🕭 WA 2-8156
6 ◎ Sinkiewicz Robert A
🕭 WA 2-8642
9 ◎ Bell Arthur G 🕭 WA 2-7493
9½ Agate st begins
12 Vacant
Jaworski Mema M Mrs
🕭 WA 7-1724
13 ◎ Martin Robert A
🕭 WA 2-6032
15 Ramsdell Edward J
🕭 WA 2-4908
◎ Palardy Oliver J
🕭 WA 2-3557
18 Silva Frederick J
🕭 WA 2-8123
◎ Scalzillo Amelia Mrs
🕭 WA 2-8123
19 Jasper st begins
20 ◎ Birmingham Jane F
🕭 WA 2-8866
23 ◎ Cronin Mary F 🕭 WA 2-2505
Castonquay Albert W
25 ◎ Taylor Robert A 🕭 WA 2-0411
26 ◎ Hoikala Nick J 🕭 WA 2-7966
28 ◎ Corbett Walter F
🕭 WA 2-2656
30 ◎ Nelson Oscar E 🕭 WA 2-3809
32 ◎ Nelson Martha Mrs
🕭 WA 2-9466
36 ◎ Birarelli Giustina Mrs
🕭 WA 2-1987
Birarelli Arthur O A
40 ◎ Scalzillo Albert
🕭 WA 2-7727
44 Linden av ends

CLIFFORD AV fr 30 Pickett NE bey McKinley av to dead end (Right odd)
3 Holden Robert C
🕭 WA 2-6957
3a ◎ Goldberg Rose Mrs
🕭 WA 2-0688
5 Randall Daniel F
🕭 WA 2-4133
5a ◎ Tibbetts Frank E
🕭 WA 2-3697
6 McKinley av ends
7 ◎ Martin Katherine V Mrs
🕭 WA 2-8170

CLIFTON AV fr 288 County Way NW to 6 Nursery (Right odd)
1 ◎ Canty Edward 🕭 WA 2-2485
4 ◎ Tucker Richard C
🕭 WA 2-0545
5 ◎ Green P Gordon
🕭 WA 2-2275
6 ◎ Stiles Blanche B Mrs
🕭 WA 2-3302
7 ◎ Bivona William A
🕭 WA 7-1897
8 ◎ Emmith Albert F
🕭 WA 2-8728
9 ◎ Meere Joseph P 🕭 WA 7-1047
10 ◎ Keenan Edward E
🕭 WA 2-2814
11 ◎ Cucinelli Amelio 🕭 WA 2-7776
12 Vacant
13 ◎ Turner Albert P 🕭 WA 2-6088
14 ◎ Bennett George 🕭 WA 2-9049
15 ◎ VanSteenberg Bethia G Mrs
🕭 WA 2-6554
16 ◎ Landry Charles E
🕭 WA 2-6248
17 ◎ Cole Ruth R Mrs
🕭 WA 2-0309
18 ◎ Kelly Daniel J 🕭 WA 2-1436
19 ◎ Nicoll Ronald 🕭 WA 2-5906
21 Tremont st ends
22 ◎ Woodbury Donald S
🕭 WA 2-7911
23 ◎ McClure Harold E
🕭 WA 2-5766
24 ◎ Manzi James A 🕭 WA 2-6218
25 ◎ Katz M plumber
🕭 WA 2-5772

COGSWELL AV fr 564 Essex NW bey Boyden to dead end (Irregularly numbered)
4 Jackson Whitney H
🕭 WA 2-9155
5 ◎ Whitney George H
🕭 WA 2-2632
Whitney N Mrs nurse
🕭 WA 2-2632
6 ◎ Burchstead Ralph E
🕭 WA 7-0965
11 ◎ Welch Robert R
🕭 WA 2-8387
25 ◎ Jones Margaret M Mrs
🕭 WA 2-2344
15 ◎ Foster John E 🕭 WA 2-8103
17 Smith William E
🕭 WA 2-5387
35 ◎ Peterson Robert M
36 ◎ Turenne Arthur H
🕭 WA 2-3364
— Haskell av begins
41 ◎ Hayes Robert N
🕭 WA 2-6309
48 ◎ Dayton David R
🕭 WA 2-5589
49 ◎ Hatch Elmer F 🕭 WA 2-2243
53 ◎ Watson Ralph L 🕭 WA 2-7939
— Vacant
— Boyden st begins
56 ◎ Marks George J 🕭 WA 2-5363
55 Faust Harry W 🕭 WA 2-9056

COLBY RD fr 43½ Dartmouth NW to 16½ Cornell rd (Right odd)
3 ◎ Doane John E 🕭 WA 2-7308
4 ◎ Marino Joseph Jr
🕭 WA 2-2045
6 ◎ Silva Joseph C 🕭 WA 2-0068

COLE fr 281½ Essex SE to junc Boyles and Foster (Right odd)
1 Weeks Gordon N 🕭 WA 2-2359
2 Locale Tree Co 🕭 WA 2-5411
Sherman Richard E
🕭 WA 2-5756
Hook John E 🕭 WA 2-4511
4 ◎ MacGregor John Q
🕭 WA 2-5099
5 ◎ Horgan Helen B Mrs
🕭 WA 2-2753
7 ◎ Boyson Sarah W Mrs
🕭 WA 2-2039
8 ◎ Cann Isabelle D Mrs
🕭 WA 2-5454
9 ◎ Nason Mary Mrs 🕭 WA 2-1967
11 ◎ Aldrich Donald A
🕭 WA 2-1438
Don's TV Service
🕭 WA 2-1438
14 ◎ Thompson Arthur F
🕭 WA 2-1910
Thompson Arthur F & Son builders 🕭 WA 2-1910
Butler Thomas V 🕭 WA 2-5630
15 ◎ Thompson Arthur Foster
🕭 WA 2-8118
41 Soucy Alcide E
🕭 WA 2-5078
43 ◎ Cavanaugh George P
🕭 WA 2-0793
45 ◎ Vartzelis Louis D
🕭 WA 2-4838
49 ◎ Melanson Noel J
🕭 WA 2-3223
53 Vacant
55 Congregation Sons of Abraham Cemetery

COLGATE RD fr 180 McKay W and S bey Radcliffe rd to dead end (Right odd)
1 ◎ Peterson Harold G
🕭 WA 2-2056
2 ◎ Nickerson Frank E
🕭 WA 2-6295
3 ◎ Modugno Salvatore A
🕭 WA 2-0924
4 ◎ Thurston Robert E
🕭 WA 2-1946
5 ◎ Duncan Kenneth J
🕭 WA 2-5957
6 ◎ Camarda Santo J
🕭 WA 2-4210
7 Downs Calvin G 🕭 WA 2-4828
8 ◎ Lord Gardner H
🕭 WA 2-9508
9 ◎ Conway Thomas E
🕭 WA 7-0706

Colgate Rd—continued
10 ◎ Malley Albert J Jr
🔔 WA 2-7605
11 ◎ Black Leonard M
🔔 WA 2-3424
12 ◎ Hohman Robert F
🔔 WA 2-8102
13 ◎ Silveris Raleigh J
🔔 WA 2-8852
14 ◎ Scorzoni Aggeo G
🔔 WA 7-0809
15 ◎ Morrison C Edward
🔔 WA 2-9433
16 ◎ Gordon Irving G 🔔 WA 2-9308
17 ◎ Peterson Charles E
🔔 WA 2-5924
18 ◎ Sattin Francis 🔔 WA 2-1634
19 ◎ O'Neil T R mfrs agt
🔔 WA 2-0412
20 ◎ Watters John E
🔔 WA 2-3989
21 ◎ Scott Hazel G Mrs
🔔 WA 2-6104
22 ◎ Rugo Robert T 🔔 WA 2-8008
23 ◎ Hawk Roger H 🔔 WA 2-5438
24 ◎ Yanofsky Robert 🔔 WA 2-9307
25 ◎ Hangstefer James B
🔔 WA 2-8009
26 Hickey Joseph F 🔔 WA 2-7104
27 ◎ Kravetz Herman M
🔔 WA 7-0550
28 ◎ Verrengia Richard
🔔 WA 2-7839
29 ◎ Cohen Charles 🔔 WA 2-8137
30 ◎ Baker William F
🔔 WA 2-0420
31 ◎ Cohen Melvin J 🔔 WA 2-5999
32 ◎ Wildes William H
🔔 WA 2-6105
33 Heldack John M V
🔔 WA 2-7565
34 ◎ Martucci Vincent J
🔔 WA 2-6336
35 ◎ Serrentino John S
🔔 WA 2-6237
36 ◎ Levy Benjamin
🔔 WA 2-6214
38 ◎ Stephanos William
🔔 WA 2-5232
39 Rindge st ends
41 ◎ Collins Priscilla J Mrs
🔔 WA 2-8735
43 ◎ St Pierre Raymond A
🔔 WA 2-2571
45 Wellesley rd begins
47 ◎ Fath Henry G
🔔 WA 2-6260
49 ◎ Carbrey Edward J
🔔 WA 2-4138
51 Radcliff rd begins

COLON fr 387 Cabot NE bey Brimbal av to 218 Essex (Right odd)
4 Naumkeag Auto Sales Inc
🔔 WA 7-0224
8 Sohier rd begins
40 Kenney Earle E
🔔 WA 2-6771
44 Fielder rd begins
50 ◎ Fiore William F
🔔 WA 2-8296
54 Dearborn av begins
56 ◎ Biggs O Howard
🔔 WA 2-3260
58 ◎ Moca Michael M
🔔 WA 2-8452
60 ◎ Whalen Robert W
🔔 WA 2-1591
62 ◎ Holland Timothy H
🔔 WA 2-3324
Murphy Jeremiah V
🔔 WA 2-2769
64 Story av begins
66 ◎ Pinkerton Lilly Mrs
🔔 WA 2-8125
76 DesChenes Joseph P
🔔 WA 2-8673
80 Gove Lumber Co The
🔔 WA 2-0921
84 Heather st begins
96 Vacant
100 Woodland rd (1st part) begins
106 ◎ Cowles William D
🔔 WA 2-8683
106r ◎ Gwinn Charles M
🔔 WA 2-0382
109 Lyman H Guy Co plumbers
🔔 WA 2-2450
110 ◎ Purdy Bernard M
🔔 WA 2-7099
Rust Harold O
🔔 WA 7-1537
111 ◎ Peters Clarke F
🔔 WA 2-4072
113 ◎ Pickett Roland G
🔔 WA 2-6584
114 ◎ Rust Raymond A
🔔 WA 2-4698
115 ◎ Barter Ralph P
🔔 WA 2-6327
117 ◎ Bussone Patrick J
🔔 WA 2-6022
119 ◎ Woodberry Frank S
🔔 WA 2-0413
123 ◎ Sargeson Alice M
🔔 WA 2-6435
125 ◎ Deveau M Ella Mrs
🔔 WA 2-0152
126 ◎ King Francis E
🔔 WA 2-5457
129 ◎ Gray Edward A
🔔 WA 2-5344
131 Spring st begins
137 ◎ Brown Neal F
🔔 WA 7-0746
140 ◎ Rowell Russell J
🔔 WA 2-4726
141 ◎ Wallis Fred T
🔔 WA 2-1639
143 ◎ Smith Leighton B
🔔 WA 2-2749
144 ◎ Reid Robert B
🔔 WA 2-3321
147 ◎ Gauthier Francis W
🔔 WA 2-3988
148 Montserrat rd begins
152 ◎ Quinlan David I
🔔 WA 2-6048
158 ◎ Shufeldt Robert
🔔 WA 7-0009
159 ◎ Smith P Marlborough
🔔 WA 2-3876
160 ◎ Green A Douglas
🔔 WA 2-0188
162 ◎ Pellicelli Nello L
🔔 WA 2-5339
165 ◎ Byrne Frank P
🔔 WA 2-7640
169 Brimbal av crosses
172 ◎ Grapova Peter A
🔔 WA 2-3245
174 ◎ McKenna Robert F
🔔 WA 2-3714
176 ◎ Robichau Harold V
🔔 WA 2-3032

COLONIAL RD fr 6½ Dunham rd NE to dead end (Right odd)
3 ◎ Toomey Michael A
🔔 WA 2-7480
4 ◎ Litch Kenneth T
🔔 WA 7-1282
5 ◎ White James W
🔔 WA 2-3486
6 ◎ Reilly C Frederick
🔔 WA 2-7805
7 ◎ Munroe William
🔔 WA 7-0768
8 Howe W Frank
🔔 WA 2-8127
9 ◎ Prioli Robert A
🔔 WA 2-5767
10 ◎ Doherty Francis J
🔔 WA 2-5236
11 ◎ Muenzner W C carp
🔔 WA 2-1422
12 ◎ Gibbs Alfred W
🔔 WA 7-1878
13 ◎ Hersey Leland L
🔔 WA 2-6705
◎ Hersey M A Mrs nurse
🔔 WA 2-6705
14 ◎ Burns Robert C
🔔 WA 2-6212
16 ◎ Murphy D H elec
🔔 WA 2-9344
18 ◎ Huckins George K
🔔 WA 2-7623

COLUMBIA RD fr 528 Cabot SW to dead end (Right odd)
1 ◎ Farley Arthur W
🔔 WA 2-8720
5 ◎ Cole Elmer S
🔔 WA 2-0238
6 ◎ Bott Thomas H Jr
🔔 WA 2-2029
8 ◎ Heffernan Francis D
🔔 WA 2-0678
9 ◎ Byrnes Frederick A
🔔 WA 2-6753
11 ◎ Kelley John E
12 ◎ White Frederick E
🔔 WA 2-7051
14 ◎ Carlin James R
🔔 WA 2-8274
15 ◎ Hyde John F 🔔 WA 2-6098
16 ◎ Nardella Tony
🔔 WA 2-7015
17 ◎ Jones Leslie R
🔔 WA 2-3206
18 ◎ Murray Roland W
🔔 WA 2-6822

COLUMBUS AV fr 359 Cabot SE bey Appleton av to 46 Baker av (Right odd)
1 Prescott George H
1a Moran Clement G
🔔 WA 2-3089
3 Yeaton Charles L
🔔 WA 2-2781
3a Dawson George D
🔔 WA 2-0938
5 Cole M Raymond
🔔 WA 2-0207
◎ Patch Benjamin A
🔔 WA 2-1196
6 ◎ Parkhurst Albert E
🔔 WA 2-0567
7 ◎ Birmingham Grace M Mrs
🔔 WA 2-1179
8 Dewart Russell Rev
🔔 WA 2-2373
9 ◎ Goldberg Milton A
🔔 WA 2-1943
Foss Grace F Mrs
🔔 WA 2-7044
11 ◎ Russell George E
🔔 WA 2-3785
12 ◎ Allen S James
🔔 WA 2-4162
14 ◎ Forster Walter H Jr
🔔 WA 2-1033
15 Parsons Jennie Mrs
🔔 WA 2-7869
Rae James R Jr
🔔 WA 2-0328
Hamilton C Virginia
🔔 WA 2-6548
16 ◎ Rogers Karl L
🔔 WA 2-1442
17 ◎ Moore Carroll F
🔔 WA 2-2961
18 ◎ Davison W S Jr
🔔 WA 7-1709
20 ◎ Dexter Gertrude W
🔔 WA 2-0856
21 Appleton av ends
22 ◎ Mager Eric L
🔔 WA 2-6242
23 ◎ Duane Lawrence E
🔔 WA 2-3092
24 ◎ McQueeny Charles A
🔔 WA 2-3746
28 Pollock Ernest B
🔔 WA 7-1506
Vacant
Jackson Dorothy C
🔔 WA 2-3975

COMMON LA fr Thissell (Prides Crossing) NW to junc Foster and Standley (Irregularly numbered)
— Vacant
— Vacant
— Greenwood av begins
210 ◎ Sharrock J L silversmith
WA 2-2215
— Branch la begins
220 Stevens Aimie W
WA 2-7459
228 ◎ Pierce Evelyn M
WA 2-3357

CONANT fr 54½ Dodge NW and W bey MacArthur rd to Danvers town line (Right odd)
5 Nayler Arthur E
WA 2-1167
Burnett John WA 2-1556
5r Kennedy Thomas C
◎ Scott Thomas WA 2-9089
6 ◎ Andrews James W
WA 7-0862
8 ◎ Tappan Sidney N
WA 2-7454
9 Carlsen Frank C
WA 7-1664
10 ◎ Gallant Joseph N
WA 2-6506
Vacant
14 Chipman rd begins
17 ◎ Gaspar L B far
WA 2-9181
18 Gajewski Leonard J
WA 2-5173
20 ◎ Copp Loren W
WA 2-9232
22 Towne Constance W Mrs
WA 2-6318
24 ◎ Jordan Vernon D
WA 2-5920
27 Flewelling Charles
WA 2-7098
◎ Wallis Fred H
WA 2-5921
29 ◎ Moser Charles H
WA 2-5810
30 Charles S Brown School
WA 2-0762
35 Second Congregational Church
WA 2-5932
40 North Beverly Little League Park
47 Cabot st crosses
48 ◎ Hanscom Harold D
WA 2-0883
49 ◎ Piggott Clayton L
WA 2-5973
50 Stubbert Lucy B Mrs
WA 2-2280
53 Dunn Fenwick H Jr
55 ◎ Sterns C Fred Jr
WA 2-6301
60 ◎ Rich Earl L WA 2-6125
61 ◎ Cook Louise A Mrs
WA 2-3916
Herring Philip C
WA 2-7435
62 ◎ Boardman B A Mrs
WA 2-6613
64 ◎ Heigh Francis W Jr
WA 2-8357
65 ◎ Cook Robert W
WA 2-0185
66 ◎ Dooley Neil P
WA 2-5972
68 Rasche Robert L Rev
WA 2-5932
71 Smith Frederick R
WA 2-2106
Kelley Paul Jr WA 2-8282
72 ◎ Howe Archibald M Jr
WA 7-1844
72½ Ellsworth av (1st part) begins
73 O'Neil Edward F
WA 2-0287
Tirell Cora Mrs
74 ◎ Knowlton Kenneth F
WA 2-4340
75 ◎ Walsh William E
WA 2-9397
77 ◎ Fugere Raymond C
WA 2-8270
79 ◎ Drohan William J
WA 2-7335
80 ◎ Potter George O
WA 2-5986
Vacant
80½ Palavanchuk R Mrs
86 ◎ Davis Ezra H
WA 7-0784
106 ◎ Kenniff Robert L
WA 2-5678
108 ◎ MacLaughlin Richard T
WA 2-7485
110 ◎ Stokham Ernest F
WA 7-0554
112 ◎ Turner Hugh F
WA 2-7493
114 ◎ Beggs C Wheeler
WA 2-2439
116 ◎ Fraser Donald R
WA 2-3506
118 ◎ Essex Joseph E
WA 2-4120
120 ◎ Homan Joseph W
WA 2-8680
122 Mazzetta B J Mrs
WA 7-0721
124 ◎ Goodick Walter L
WA 2-9105
126 MacArthur rd ends
131 Cherry Hill Farm milk
WA 2-0026
Mitchell Kenneth D
Evans Ralph F WA 2-7221
132 ◎ Psuik Henry M
WA 2-9337
138 ◎ Nadeau Robert N
WA 2-2584
Nadeau Construction builders
WA 2-2584
152 ◎ Hanscom Gladys E Mrs
WA 7-1500
Fountain Head Studios garden ornaments WA 7-1500
Labbe Paul WA 2-7012
211 ◎ Foster Arthur T
WA 2-2548

CONCORD TER fr 17 Lexington dr S to dead end (Right odd)
1 ◎ Roderick Anthony S
WA 2-8782
3 ◎ Forrant Albert J Jr
WA 2-4080
4 ◎ Fowler Frank M
WA 2-4749
5 ◎ Ahman Alfred H
WA 2-3550
6 ◎ Starks Joseph F
WA 2-3937
7 ◎ Hazard Edgar W
WA 2-4422

CONGRESS fr 8½ Cabot W bey Porter to Beverly Harbor (Right odd)
1 B&M RR crosses
3 Wellman st begins
8 Metal Hydrides Inc mfrs
WA 2-1875
11 ◎ Morse Arthur E
WA 2-4943
Morse Helen C
13 ◎ Cempelin Peter
WA 2-9318
15 ◎ Sauvageau Alphonse E
WA 2-3678
Kobierski Robert
17 Porter st begins

CONNER RD fr Standley E to dead end (Right odd)
5 ◎ Boden Ernest J
WA 2-2729
6 ◎ O'Connor Richard T
WA 2-6418
7 ◎ Lancey Edwin B
WA 2-5868
8 ◎ Trout George B
WA 2-0726
9 ◎ Staples Arthur B
WA 7-1576
10 ◎ Hayes Richard G
WA 2-5287
11 ◎ Colahan Paul S
WA 2-8315
12 ◎ Dodd William P
WA 2-3033
13 ◎ Pellegrini Gene L
WA 2-8268
14 ◎ Sullivan A Joseph
WA 2-9331
15 ◎ McCormack Donald C
WA 2-8034
17 ◎ Eaton Elmer C Jr
WA 2-8325
18 ◎ Holahan William E
WA 2-2752
20 ◎ Edelstein Ralph J
WA 7-0309

CONNOLLY PL (Beverly Farms) fr 750 Hale NW to dead end (Right odd)
3 Tucker Roger S
WA 2-2573
5 Ahearn Annie Mrs
7 ◎ Emo Christopher
9 ◎ O'Hearn W WA 7-0436
10 ◎ Boccia Joseph
WA 7-0249
11 ◎ DiPalma Joseph A
12 ◎ O'Hearn Lillian M Mrs
13 ◎ LeBlanc Rudolph A
WA 7-0107

CONWAY fr 52 Echo av SW bey Star to dead end (Right odd)
2 ◎ Nolette Mary M Mrs
WA 2-3333
4 ◎ Macdonald Robert D
WA 2-9248
4½ Star st (1st part) begins
6 ◎ Wheeler Arthur F
WA 2-4878
8 ◎ Campbell Ellison W
WA 2-6883
10 ◎ Przypek Arthur K
WA 2-0891
12 ◎ Bresnahan Karl T
WA 2-6917
15 ◎ Munson James E
WA 2-5124
17 ◎ Rollins Harold F Jr
WA 2-5332

COOLIDGE AV fr 8 Bertha av SE to 8 Coolidge ct (Right odd)
3 ◎ DiVeglia Carmine E
WA 2-7380
5 R C M Transportation Co
WA 2-0924
7 Amenta Paul L
WA 2-2845
9 ◎ Maciejewicz John F
WA 2-6039
14 ◎ Burgess John T
WA 7-0591
15 Bertha av ends
17 ◎ Field Francis J
WA 2-5613
18 Vacant
19 ◎ Marcheterre Leon J
WA 2-1305
21 ◎ Boswell Arthur F
WA 2-8951
23 ◎ Ash Eugene A
WA 2-8966
24 Coolidge ct ends

COOLIDGE CT fr 259 Elliott NW and W to 24 Coolidge av (Right odd)
6 ◎ Mercaldi Paul F
WA 2-5255
8 Coolidge av ends

CORNELL RD fr 35½ Dartmouth NW and SW bey Gordon rd to 65 Amherst rd (Right odd)
3 ◎ Pike William H
WA 2-8242
4 ◎ Hogenkamp William J
WA 7-1467
5 ◎ Wiggins Harry J
WA 2-5544
6 ◎ Briggs Raymond E
WA 7-1923
7 ◎ Manning Thomas J
WA 2-1969
8 ◎ Sawyer Evelyn E
WA 2-9019
9 ◎ Doig Kenneth M
WA 2-6624
10 Russo Robert E
WA 2-4688
11 ◎ Nutile William J
WA 2-5718
12 ◎ Lindberg Axel F
WA 2-5351
13 ◎ Carroll James J
WA 2-5980
14 ◎ Reagan Wendell S
WA 2-5923
15 ◎ Dunn Francis J
WA 2-1656
16 ◎ Talone Dominic G
WA 2-8755
16½ Colby rd ends
17 Alt Carl WA 2-8579
18 ◎ Scheinfein Robert M
WA 2-6975
19 ◎ Harrington Francis X
WA 7-1953
20 Gordon rd ends
21 ◎ Klee Harry J Jr
WA 2-6505
22 ◎ Schug Gunther A
WA 2-5212
23 ◎ Gut Joseph WA 2-0574
25 ◎ Daniels John S
WA 2-3730
27 Vacant
29 ◎ Allen William J
WA 2-1189
31 Crocker Martha H Mrs
WA 2-8011
33 ◎ Dodge Harry B
WA 2-5731
34 Amherst rd ends

CORNING fr 165 Essex SE to 156½ Hale (Right odd)
5 ◎ Peikos Theodore J
WA 2-2274
6 ◎ Dodge Everett F
WA 2-0067
7 ◎ Glidden George H
WA 2-5368
8 ◎ Edgett Ruth F
WA 2-6743
9 ◎ Hermanson John
WA 2-2744
12 ◎ Grout John B
WA 2-4635
13 Wallis Charles W
WA 2-1977
14 ◎ Davenport Stanley S
WA 2-1163
15 ◎ Alexander Albert W Jr
WA 2-4277
16 ◎ Woodbury Steven S Jr
WA 2-1320
17 ◎ Worsencroft John J
WA 2-7953
18 ◎ Duplessis Rene E
WA 2-9228
19 ◎ Perry Archie H
WA 2-9413
20 ◎ Scialabba Angela
WA 2-8352
22 ◎ Dooling Robert A
WA 2-3610
22½ Pearl st ext begins
23 ◎ Lee Howard L
WA 2-3128
24 ◎ Whitney Henry P
WA 2-9052
25 Pearl st begins
29 ◎ Ober Alice H WA 2-0512
29½r Herrick Henrietta S Mrs
WA 7-1460
33 ◎ Seaburg Algodt J
WA 2-0594
39 Liberty st begins
41 ◎ Robinson Clara B Mrs
WA 7-0620
43 ◎ Rocci Alfred WA 2-6183
45 ◎ Preston Richard A
WA 2-6749
48 ◎ Gallagher William H
WA 2-0753
49 ◎ Hunkins Franklin P
WA 2-4574
50 ◎ Tremblay Arthur
WA 2-3676
51 ◎ Leahy James F
WA 2-1318
52 ◎ Simard Charles E
WA 2-7598
53 ◎ Howard LeRoy consultant
WA 2-1814
54 ◎ Vitale Salvatore F
WA 2-6268
55 ◎ Perkins Walter W
WA 2-4146
56 ◎ Fairbanks Charles W
WA 2-5156
57 ◎ Axelrod Charles
WA 2-9359
58 ◎ Cowles Francis
WA 2-0144
59 ◎ Ryer Herbert D
WA 2-9367
65 ◎ Pelletier Michael J
WA 2-9587
67 ◎ Dillaby Edwin F
WA 2-3231
70 ◎ Terrio F C builder
WA 2-5370
(2) Daley Henry H
WA 2-5651
(3) Meldrum Thomas H
WA 2-7606
(4) Haven Edna P Mrs
WA 7-0893
(5) Olson Arthur W
WA 2-6531
(6) Reutter Sophie M Mrs
WA 2-1534
(7) Wykes Verna H
WA 2-7367
71 ◎ Gorini Joseph P
WA 2-5447
72 ◎ Fuller George T
WA 2-4954
73 ◎ Brigham Charles
WA 2-9426
74 Vacant
75 ◎ Wright Ernest B
WA 2-7730
76 Sylvan rd begins
77 Victor av begins
78 ◎ Guidi Delpho A
WA 2-5904
79 ◎ Levesque Conrad L
WA 2-5178
General Heating Co
WA 2-5380
80 ◎ Palombo Peter D
WA 2-1614
81 ◎ Kelly John F
WA 2-6176
82 Iverson rd begins
83 ◎ Ward Thomas W
WA 2-7169
84 ◎ Hemenway William W
86 ◎ Tauch Richard A
WA 2-5345
89 Ward Bros Florists
WA 2-4295
91 E Lothrop st crosses
93 ◎ Mills Philip K
WA 7-1608
Buchanan Dennis W
WA 7-1533
94 Gourdeau Jules A Inc cabinetmkrs WA 2-0102
95 ◎ Phillips William F
WA 7-0082
97 ◎ Harney W T tax consultant
WA 2-1471
98 ◎ Merry Bennett E
WA 2-1951
Merry E I Mrs nurse
WA 2-1951
99 ◎ Hinckley Wilfred E
WA 2-0822
Noyes Marion K Mrs
100 ◎ Gordon Guy W WA 7-0850
Vacant
101 ◎ Palmer Charles A
WA 2-0071
102 ◎ Peterson Richard D
WA 2-7054
105 ◎ Gill William WA 7-0442
Hunt Donald A WA 7-1753
106 ◎ Mahoney James T
WA 2-4172
Kelleher Francis L
WA 2-8662
107 ◎ Thissell Frank E Jr
WA 2-4159
108 ◎ Berry William H Jr
WA 2-2108
Day Harold R WA 7-0182
109 Fields Roger E
WA 2-7429
◎ Robinson Edwin T
WA 2-7318
110 ◎ Conway James J
WA 2-7504
111 ◎ McGlynn Walter J
WA 2-4978
112 MacFarland Gertrude V Mrs
WA 2-4638
◎ Austin Ray C
WA 7-1502
113 ◎ Rossi L landscape gardener
WA 2-5994
114 ◎ Finn James A
WA 2-9424
115 ◎ York Myron A Jr
WA 2-8005
117 ◎ Engelhardt Walter E
WA 2-2641

COTTAGE LA fr 43½ Bartlett NW to 5 South (Right odd)
6 Westerdahl George H
WA 2-6162
Vacant
8 ◎ Mezza Anthony A
WA 2-7901
9 ◎ Shea Delia G Mrs
WA 2-0349
10 ◎ Pizzo James V
WA 2-7868
12 ◎ Pachard Edward W
WA 2-2356
18 Sullivan Thomas H
WA 2-5062

COUNTRY DR fr 571 Cabot E to dead end (Right odd)
5 ◎ Mitchell Edwin F
WA 2-4389
7 ◎ Swain Esaias R
WA 7-0747
9 ◎ Fredrikson Stanley W
WA 2-6740
10 ◎ Wilkins Donald E
WA 2-2007
11 ◎ Paquin Gertrude M
WA 2-8731
12 ◎ Hoberg Ralph P
WA 2-6477
13 ◎ Neal Joseph E
WA 2-8762
14 ◎ Bovio Albert T
WA 2-4840
15 ◎ Silva Cyrino J
WA 2-7422
17 ◎ Wade William R
WA 2-9065
18 ◎ Davis Robert Y WA 2-1762
19 ◎ Primmer John P
WA 2-5764
20 ◎ Akus Carl B WA 2-0322
21 ◎ Hubbard Clayton R
WA 2-3210

Country Rd—continued
22 ◎ Credit Joseph H
🔔 WA 2-4266
23 ◎ Clapp Richard K
🔔 WA 2-7481
24 ◎ Monahan Frederick J
🔔 WA 2-9139
26 ◎ Palmer Dean M
🔔 WA 2-4755
27 ◎ Farnham Bernard A
🔔 WA 2-0242
28 ◎ Kelley Emma Mrs
🔔 WA 7-0962

COUNTY WAY fr 127¾ Bridge NW and N bey Cleveland rd to dead end then rebegins fr ½ Dartmouth NE bey Ellsworth av to 586½ Cabot (Right odd)
5 ◎ Powers Walter R
🔔 WA 2-8439
6 Hanson Anna Mrs
7 ◎ Clay Charles E
🔔 WA 2-0715
9 ◎ Rice Edward H
🔔 WA 2-1288
10 McPherson William M Jr
🔔 WA 2-5746
11 Northern av ends
12 ◎ Maskell Sherman E
🔔 WA 7-0507
13 ◎ Abbott Bruce T
🔔 WA 7-0546
14 ◎ Eaton Paul S Jr
🔔 WA 7-0656
15 ◎ Simmons Ernest J
🔔 WA 2-4341
17 ◎ Johnson George A
🔔 WA 2-6766
18 ◎ McNeil Daniel F
🔔 WA 7-0629
20 Stewart av begins
21 Leveille Francis J
◎ Abbott Thomas S
🔔 WA 2-5602
22 ◎ Overberg Raymond A
🔔 WA 2-5202
24 ◎ MacKenzie Amy L Mrs
🔔 WA 2-3162
25 ◎ Breton Frank L
🔔 WA 2-0740
26 ◎ Preston Arthur A
🔔 WA 2-6470
27 ◎ Dronsfield William
🔔 WA 2-4992
28 ◎ Mace Raymond F Jr
🔔 WA 2-1103
30 ◎ MacNeill Melvin P
🔔 WA 2-5189
33 ◎ Leahy James C 🔔 WA 2-5706
34 ◎ Demsey Carle W
🔔 WA 2-0213
35 Upton av ends
36 ◎ Fall Elbert A 🔔 WA 2-5554
37 ◎ Booth Richard H
🔔 WA 7-1214
38 ◎ Prendergast John R
🔔 WA 2-2561
39 Parker Philip C 🔔 WA 2-1980
40 ◎ Deinstadt Andrew S
🔔 WA 2-3249
42 ◎ Davis Frederick A
🔔 WA 2-1119
43 Mondano J F junk
🔔 WA 2-4514
44 ◎ Robichau Charles J
🔔 WA 2-6590
45 ◎ Heller George 🔔 WA 7-1124
46 ◎ Hennessey John P
🔔 WA 2-8661
47 ◎ Bee George S 🔔 WA 2-3534
49 Elliott st crosses
59 ◎ Bradstreet C S music tchr
🔔 WA 2-1151
60 ◎ Steele Richard A
🔔 WA 2-3835
61 Gulbrandsen Helge
🔔 WA 2-5574
62 ◎ Szczesny Mieczylaw A
🔔 WA 2-3370
63 ◎ Porter John W
🔔 WA 2-4107
64 ◎ Morin Rodney J
🔔 WA 2-7694
66 ◎ Berube John T
67 ◎ Boe Moritz 🔔 WA 2-2793
68 Burns William F
🔔 WA 2-6148
69 Cleveland rd begins
70 ◎ Pierce Roy A 🔔 WA 2-8766
255 Dartmouth st (1st part) begins
265 Princeton av crosses
277 ◎ Bell Mary E 🔔 WA 2-6181
280 ◎ Lewis Ralph E
🔔 WA 2-5419
284 Beacon st begins
286 ◎ Stanley Lloyd R
🔔 WA 2-6754
288 Clifton av begins
289 ◎ Foster John M Jr
🔔 WA 7-1614
289½ McKay st ends
292 Jones Jessie F 🔔 WA 7-0979
293 ◎ Olsen John 🔔 WA 2-6476
294 Ellsworth av (2d part) ends
295 ◎ Churchill Arthur R Jr
🔔 WA 2-8734
298 ◎ Dodge Mary L Mrs
🔔 WA 2-1457
299 ◎ Cooper Everett N
🔔 WA 2-1147
◎ Spiller P C Mrs
🔔 WA 2-1815
302a Cooch's barber 🔔 WA 2-4178

COURTNEY DR fr 15 New Balch E and S and W in a square to 9 do (Right odd)
5 Day Roscoe F
6 Saunders John R
🔔 WA 2-8833
7 Niles Agnes Mrs
🔔 WA 2-9319
8 Durgin Elizabeth F Mrs
🔔 WA 2-7979
9 Davison John H 🔔 WA 2-3757
10 Bona Gladys N Mrs
🔔 WA 2-5324
11 Hiller Chester A
🔔 WA 2-1553
12 Story Lewis E 🔔 WA 2-7806
13 Cannon Robert W
14 Guinivan Robert E
🔔 WA 2-2624
15 Campbell Richard F
🔔 WA 7-1737
16 Swift William H
🔔 WA 2-2390
18 Morris Glen F 🔔 WA 2-7964
19 Courtney Norris P
🔔 WA 2-7419
20 Bresnahan Fred 🔔 WA 2-8828
21 Datillo Louis 🔔 WA 2-6530
22 Richards William A
🔔 WA 2-5891
23 Luca John 🔔 WA 2-7879
24 Lavoie Stanley H
🔔 WA 2-7110
25 Caverly Clifford M Jr
🔔 WA 2-9551
26 Wright Beverly V Mrs
🔔 WA 2-7006
28 Ouellette Richard R
🔔 WA 2-7933
30 Durgin Daniel A
🔔 WA 7-0533
32 Bethune Warren A
🔔 WA 2-5206
34 Trefry Norman E
🔔 WA 7-1373
36 Earle William G
🔔 WA 2-7136
38 Cressy William A
🔔 WA 2-6261
40 Castle Robert 🔔 WA 2-8551
42 Keaney Francis P
🔔 WA 2-7804
44 Jenness Wendall E
🔔 WA 2-5251
46 Carey Raymond F
🔔 WA 2-4893
48 Belanger Joseph A Jr
🔔 WA 2-9217
50 Gendron Raymond J
🔔 WA 2-0647
52 Haibon Thomas A
🔔 WA 7-1183

COVE AV fr 13 Hobart av SE to 14½ Salters av (Right odd)
1 ◎ Osborne Weldon H
🔔 WA 2-2349
3 ◎ Poole William H
🔔 WA 2-2770
5 ◎ Gastonguay Alfred J
🔔 WA 2-3852
7 ◎ Bernard Arthur E
🔔 WA 2-8965
7½ Corriveau Rene J
🔔 WA 7-0457
10 Salters av ends

COX CT fr 22½ Cabot NE to 16½ School (Right odd)
5 ◎ Spear E E trucking
🔔 WA 2-1755
7 ◎ McMahon Joseph F
🔔 WA 2-6882
9 Whenal Milton W
🔔 WA 7-1523
Vacant
10 ◎ Fushpanski Emmo J
🔔 WA 2-2035
13 Therriault Alfred J
🔔 WA 7-1283
15 Villanti Roofing Co storage
16 Kowaski Daniel
Vacant
Morse John F
20 Summit av ends
22 ◎ Nimblett Arthur T
🔔 WA 2-3727
23 ◎ Tallo John 🔔 WA 2-9240
Chase Arthur L
24 Lovett Arthur W
🔔 WA 2-4748
25 Colonial Press 🔔 WA 2-5080
Travers Dental Laboratory

CREEK fr 372 Rantoul NW bey Park to B&M RR (Right odd)
5 Keene Edward B
Marshall John
7 Park st crosses
13 Jordan Milbury V
15 Battice Barbara C Mrs
Hitchings Kenneth H
Dratus Helen E Mrs
25 Vivace Carlo
Casper's Junk Co
🔔 WA 2-4699
Georgandis John
Caler Manley R 🔔 WA 7-0879

CRESCENT AV fr 92 Kernwood av SE bey Crescent ct to Bass River (Right odd)
5 ◎ Swett John H 🔔 WA 2-5031
6 ◎ Landry George H
🔔 WA 2-2519
7 ◎ Belleau George L
🔔 WA 2-7160
9 ◎ Bell Charles C
🔔 WA 2-7152
10 Winthrop av ends
11 Jacobs av begins
16 ◎ Solaris Ralph L
🔔 WA 2-1644
18 Hobart av begins
22 ◎ Bergstrom Margaret C Mrs
🔔 WA 2-1032
23 McElroy George H
🔔 WA 2-4199
24 Holly H Reedie
🔔 WA 2-6064
24½ MacQueen Ruth C Mrs
🔔 WA 2-4958
25 Berry Russell F
🔔 WA 2-3414
26 ◎ Johnson Curtis T
🔔 WA 2-4298
27 ◎ Dionne George L
🔔 WA 2-0705

Crescent Av—continued
29 ◎ Laramie Lillian W Mrs
🕭 WA 2-7679
30 ◎ Friburg Gordon E
🕭 WA 7-1836
31 ◎ Shea Sarah A Mrs
🕭 WA 2-9079
32 ◎ LaPenna Serio
🕭 WA 7-0959
33 ◎ Turner Arthur G
🕭 WA 2-4750
34 ◎ Lilly Otis H 🕭 WA 2-2254
35 Vacant
36 Salters av begins
37½ Crescent ct begins
38 ◎ Kielbasa Frank F
🕭 WA 2-4471
38½ Conrad Timan H
🕭 WA 2-5448
39 ◎ Kimball Roy E
🕭 WA 2-0645
40 Vacant

CRESCENT CT fr 37½ Crescent av SW to dead end (Right odd)
3 ◎ Chamberlain Alban
🕭 WA 2-7684
5 ◎ Hurley Alfred J
🕭 WA 2-8285

CRESSY fr 448 Elliott NW to 203 Bridge (Right odd)
2 ◎ Williams Robert C
🕭 WA 2-4867
8 ◎ Nelson Andrew 🕭 WA 2-6792
12 ◎ LaPointe Louis G
🕭 WA 7-0246
15 ◎ Grant Clinton D
🕭 WA 2-2909
16 ◎ Meggison Clifford L
🕭 WA 2-6677
17 Hyde Ronald E 🕭 WA 2-6353
19 ◎ Ganey George A
🕭 WA 2-3447
20 Marcos John F
🕭 WA 2-7919
22 ◎ Trask John E 🕭 WA 2-2716
25 Pietrini John L
🕭 WA 7-1463
26 ◎ Orlowski Thomas P
🕭 WA 2-6688
27 ◎ Brown Willis C
🕭 WA 2-2386
31 ◎ Herrick Vernon O
🕭 WA 2-5927
32 ◎ Churchley Fred W
🕭 WA 2-6875

CRESTLINE CIR fr 10 Eisenhower av W and S and E and N in a circle to 4 Crestline cir (Right odd)
3 ◎ Williamson Robert F
🕭 WA 2-0131
4 Crestline cir ends
5 ◎ Black John H Jr
🕭 WA 2-9509
7 ◎ Livas Frank J
🕭 WA 2-7608
9 ◎ Seabrook John B
🕭 WA 2-6724
10 ◎ Dario John A 🕭 WA 2-6512
11 ◎ Rossi Louis A 🕭 WA 2-6722
12 ◎ Rush Henry J 🕭 WA 2-3429
13 ◎ Yaffee Harry L
🕭 WA 2-7750
14 ◎ Macko Matthew C
🕭 WA 2-7603
15 ◎ Smith David M
🕭 WA 2-6713
16 ◎ Klimareski Edward
🕭 WA 2-4214
17 ◎ Hadley Frank J Jr
🕭 WA 2-7064
21 ◎ Osgood George E
🕭 WA 2-2723
Essex Lighting Service
🕭 WA 2-2723
23 Batchelder Morris
🕭 WA 2-7989
25 ◎ Townsend William E
🕭 WA 2-2557
27 ◎ Haynes James W
🕭 WA 2-8700

CROSBY AV fr 517 Cabot NE and E bey Wendgail ct to dead end (Righrt odd)
1 ◎ White John H 🕭 WA 2-4421
2 ◎ Cottrell Nora C Mrs
🕭 WA 2-0119
5 ◎ Standley Paul E
🕭 WA 2-5417
6 ◎ Bovio Nicolas J
🕭 WA 2-7827
7 ◎ Stewart Francis P
🕭 WA 2-4969
8 ◎ Symonds Willis G
🕭 WA 2-3961
9 ◎ Varney Richard W
🕭 WA 2-5671
10 ◎ Tremblay Alice M Mrs
🕭 WA 2-5355
11 ◎ Fowle Lois A Mrs
🕭 WA 7-1092
12 Vacant
13 ◎ Woods Thomas M
🕭 WA 2-8245
14 Gray rd begins
16 ◎ O'Donnell James H
🕭 WA 2-4480
17 ◎ McKechnie William M
🕭 WA 2-5492
18 ◎ Obremski Bernard
🕭 WA 2-7785
19 ◎ Casey George W
🕭 WA 2-0759
20 Wendgail ct begins
21 ◎ Walker Frederick S
🕭 WA 2-5857

CROSS fr 160 Hale NE to 251 E Lothrop (Right odd)
6 ◎ Connell John F
🕭 WA 2-8858
8 ◎ Barton Albert W
🕭 WA 2-7621
9 ◎ Quigley D F broker
🕭 WA 2-0571
10 ◎ Grant Edward E
🕭 WA 2-9395
11 ◎ Terry Laurence M
🕭 WA 2-3720
Terry Edith Mrs
🕭 WA 7-1766
15 Moulton Winslow L
🕭 WA 2-3213
18 ◎ Ward Ralph W
🕭 WA 2-0757
Beverly Cove Greenhouse
🕭 WA 2-0757
19 ◎ Carr Hanford R
🕭 WA 2-5353
20r Smith Loring M
🕭 WA 2-0756
21 ◎ Standley John G
🕭 WA 7-0822
22 ◎ Cram William D
🕭 WA 2-0668
23 ◎ Dillon Thomas E
🕭 WA 2-9134
Duff David D 🕭 WA 2-4408
23r ◎ Lee Madaline Mrs
🕭 WA 2-4175
24 ◎ McCarthy R Eileen Mrs
🕭 WA 2-1838
25 ◎ Woodberry Prince
🕭 WA 2-3378
Woodberry Burrage L
26 Boden st begins
27 ◎ Foster Clarence B
🕭 WA 2-1365
29 ◎ Healey Thomas J
🕭 WA 2-4498
29½ Pellletier Geneva C
🕭 WA 2-9472
30 Ward 4 Playground
32 Ray st begins
33 Crofts Lawrence P
🕭 WA 2-1139
◎ Lynn Bessie K Mrs
🕭 WA 2-1139
34 ◎ Brindle Edward E
🕭 WA 2-1530
36 Collins Arthur B
🕭 WA 2-7850
38 ◎ Graff Edward F
🕭 WA 2-9579
39 ◎ Coulombre Robert E
🕭 WA 7-1093
Vacant
40 ◎ Lefavour Ronald A
🕭 WA 7-0753
42 ◎ Fiske Sterry W
🕭 WA 2-8983
43 ◎ Woodberry Emory P
🕭 WA 2-0494
44 ◎ Herndon Charlotte A Mrs
🕭 WA 2-8212
47 ◎ Foster Clinton O
🕭 WA 2-3820
49 ◎ Foster Harry F
🕭 WA 2-7999

CROSS LA fr junc E Lothrop and Lake Shore av NE to 82 Boyles (Right odd)
69 ◎ Biron Hubert M
🕭 WA 2-5477
73 ◎ Schwartz Benjamin
🕭 WA 2-4109
75 ◎ Carter Alvin E
🕭 WA 7-1365
79 ◎ Darcy John E Jr
🕭 WA 7-0610
81 ◎ Gates Vincent F
🕭 WA 2-5946
90 Sally Milligan Park
93 ◎ Johnstone Jack B Jr
🕭 WA 2-0010
103 ◎ Ouellette John L
🕭 WA 2-8430
107 ◎ Murney Richard J
🕭 WA 2-3467
109 ◎ Kennedy Lawrence J
🕭 WA 2-4937
111 ◎ Standley Charles F
🕭 WA 2-6681
115 ◎ Wiggin Robert A
🕭 WA 2-4455
121 ◎ Bowden Benjamin J
🕭 WA 2-2751
123 ◎ Packard Edward W Jr
🕭 WA 2-9553
— Winer Benjamin

DANE fr 295½ Cabot SE to 112 Lothrop (Right odd)
1 Lang William L
🕭 WA 2-9223
◎ Pariseau Arthur F
🕭 WA 2-4148
4 Memorial Methodist Church
🕭 WA 7-1066
8 Beverly Recreation Dept
9 Pierce Walter W
🕭 WA 2-0153
Lee and Moody Funeral Home
🕭 WA 2-0153
10 Dane Street Congregational Church (and Chapel)
🕭 WA 2-4325
11 Knowlton st crosses
15 ◎ Cushman Robert
🕭 WA 2-2436
16 Harrison William A
◎ Leibovitz William
🕭 WA 2-9352
Rose Rchard R
🕭 WA 2-7063
17 (1) Brawder Katherine M
🕭 WA 2-2731
(2) Bohaker Marion Mrs
(3) Dellinger Ruth C
🕭 WA 2-7614
18 ◎ Garry Vance W
🕭 WA 2-4657
Toddler's Town Kindergarten
🕭 WA 2-4657
19 ◎ Galvin Mathew P
🕭 WA 2-2387
Dalton Henry J
🕭 WA 2-2387
Burke Mary E Mrs
🕭 WA 2-9101
Henshaw Arthur

Dane—continued
20 Lewis Alice E
Russell Lena B 🕭 WA 2-7490
◎Hurlburt J S bdg contr
🕭 WA 2-2510
Pillsbury Harry G
🕭 WA 2-2158
22 Mann Mildred A Mrs
🕭 WA 2-4751
Butman Harold S
🕭 WA 2-9080
27 Essex st crosses
28◎Stewart Leonola E
🕭 WA 2-9442
The Common
30 Howard Huntington
🕭 WA 2-8656
32 Brandley George E
🕭 WA 2-4116
Lee John E 🕭 WA 2-0303
Perkins Robert A
🕭 WA 2-4839
Vacant
34 Hall William W
🕭 WA 7-1697
36◎Fortunato Joseph
🕭 WA 2-4906
38 McCullough George L
🕭 WA 2-6902
Kline Ethel Mrs
🕭 WA 2-5990
42 Butman st begins
51 Hale st crosses
53◎Myers Henry R
🕭 WA 2-3348
55◎Barrett Robert E
🕭 WA 2-1441
56◎Orechis Walter M
🕭 WA 2-7591
Bruce Adelbert M
🕭 WA 2-4970
57◎Yoffa Borah J 🕭 WA 2-2525
58◎Townshend Ruth Mrs
🕭 WA 2-6262
Dennis Clifford G
59◎Toll Israel 🕭 WA 2-1932
60 Fenbry Robert F Rev
🕭 WA 2-9568
Lamprey William M
🕭 WA 2-8369
61 Lovett st crosses
62◎Casper George J
🕭 WA 2-1382
64◎Fortunato P F real est
🕭 WA 2-3611
Fortunato G M Mrs real est
🕭 WA 2-3611
65◎Rainville Charles W Jr
🕭 WA 2-0306
66 Kennedy Mildred Mrs
◎Nichols Laurence A
🕭 WA 2-4756
Brown George
Willis Victor
68◎Soucy Wallace J
🕭 WA 2-2015
Greycroft Inn 🕭 WA 2-2015
69 Friend Seth 🕭 WA 2-2247
70 Vacant
71 Hopkins av begins
72 Sheperdson E L Mrs nurse
🕭 WA 2-0864
◎Goodwin Louella Mrs
🕭 WA 2-0093
73◎Reynolds Ruth E
🕭 WA 2-6339
74 Cohen George 🕭 WA 2-4610
◎Rubinstein Philip
🕭 WA 2-0602
Cogan Patrick F
🕭 WA 2-8593

DARTMOUTH fr 255 County Way N W to dead end then rebegins fr SE of Nursery NW then SW bey Colby rd to ½ Gordon rd (Right odd)
½ County Way rebegins
1◎Davis Kenneth S
🕭 WA 2-2798
5◎Foster Robert S
🕭 WA 2-6173
6◎Plutnicki Frank A
🕭 WA 2-4157
7◎Harriman Harold F
🕭 WA 2-2979
8◎Curtis E Mabel
🕭 WA 2-2397
9◎Morse Carl V
🕭 WA 2-1782
11◎Barron George W
🕭 WA 2-5126
12◎Sheehan Andrew J
🕭 WA 2-1478
13◎Swanson Henry C
🕭 WA 2-6196
14◎Bianco Francis R
🕭 WA 2-6177
16◎Gallagher Peter S
🕭 WA 2-4145
20◎Brown Harry W
🕭 WA 2-8844
21 Nursery st crosses
23◎Phillips Harvie W
🕭 WA 2-7732
24◎Knowlton Philip L
🕭 WA 2-6191
25◎Black Sherman L Jr
🕭 WA 2-2479
26◎Dupont Arthur H
🕭 WA 2-2977
27 Vacant
28◎DeSantis Levio
🕭 WA 2-1577
29 Yale blvd ends
30◎Boucher Arthur W
🕭 WA 2-6909
32◎Holland Theodore A
🕭 WA 2-0662
34◎Wilson Priscilla E Mrs
🕭 WA 2-6211
35◎Adams Edward R
🕭 WA 2-9578
35½ Cornell rd begins
36◎Nardella George J Jr
🕭 WA 2-6809
37◎Conway James J
🕭 WA 2-5556
38◎Nardella George J
🕭 WA 2-8179
39◎Lake Donald F
🕭 WA 2-7710
40◎Vangelist James S
🕭 WA 2-6513
41◎Bickford Harry W Jr
🕭 WA 2-1002
42◎Killeen Thomas J
🕭 WA 2-7962
43◎Winslow Christopher C
🕭 WA 2-6350
43½ Colby rd begins
44◎Blatt David
🕭 WA 2-7032
45 MacKenzie Robert V
🕭 WA 2-0450
46◎Kessler Joseph
🕭 WA 2-8618
47 Gordon rd begins

DAVIS fr 43½ Cabot SW to 20¾ Front (Right odd)
2 Vacant
4◎Bovio Mary C Mrs
🕭 WA 2-7870
Williams Wallace S
🕭 WA 2-4211
Ritchie Walter R
6 Chiormitro Margaret M Mrs
🕭 WA 2-8639
Burchstead Wilbur G
🕭 WA 2-7946
St Pierre W O
🕭 WA 2-2264
7◎Gonzales Salvador
🕭 WA 7-1187
Young Richard H
🕭 WA 7-1051
8◎Sears Roland C
🕭 WA 7-0770
9◎Semans William 🕭 WA 2-7224
12 Moore Anna T Mrs
🕭 WA 2-3233
Bouchard Philip
14 Acciavatti's Market
🕭 WA 2-1543
16 Healey J Edwin
Cousins William N

DAVIS RD fr 437½ Elliott NE to 10 Guild rd (Right odd)
3◎Walsh George F
🕭 WA 7-0730
5◎Chute Ira M 🕭 WA 2-8174
7◎Shipp Manley F
🕭 WA 2-8590
8◎Lohnes Maurice W
🕭 WA 2-8653
10◎Nelson John 🕭 WA 2-2139
12◎Allery Sidney R
🕭 WA 2-2852
Dragoni Nicholas M
🕭 WA 2-0892
15◎Straw Raymond W
🕭 WA 2-2153
17◎Anedrsen Norman A
🕭 WA 2-8604
18◎Bochynski Louis S
🕭 WA 2-5122
19 Nicoll John M
🕭 WA 2-7046
◎Nicoll Ann Jane
20 Beals Dwight G
🕭 WA 7-0885
22◎Capozzi Albert D
🕭 WA 2-1219
23◎Romani Umberto A
🕭 WA 2-6736

DEARBORN AV fr 54 Colon NW and E to 38 Story av (Right odd)
2◎Montgomery Irene M Mrs
🕭 WA 7-0672
3◎MacNeil Mildred A Mrs
🕭 WA 2-1989
4◎Liljac Richard B
🕭 WA 7-1006
5◎St Charles Arthur
🕭 WA 2-7976
6◎Roberts Wilfred L
🕭 WA 2-7225
7◎Wilkinson Donald M
🕭 WA 2-6977
8◎DiStefano Columbus
🕭 WA 2-3914
9◎Rogers Joseph E
🕭 WA 2-1385
10◎Sheehy Thomas F
🕭 WA 2-9075
12◎Burchstead Daniel J
🕭 WA 2-3846
13◎Milliken Frank S Jr plumbing
🕭 WA 2-0019
14◎Murphy Wendell A
🕭 WA 2-9346
15◎Russell Mark 🕭 WA 2-8391
16◎McCarthy Edward F
🕭 WA 2-8081
17◎Poole William F
🕭 WA 2-7486
18◎Carnevale Chrocetta Mrs
🕭 WA 2-2748
19◎Peterson Edgar B
🕭 WA 7-1105
21◎Malor Stanislaus
🕭 WA 2-4273
22◎Poole Arthur E
🕭 WA 7-0741
24 Vacant
25 Woodbury John E
26 Roy Robert J
27 Accomando Joseph D
🕭 WA 2-6227
28 Marcheterre Francis A
🕭 WA 2-2924
30 Eastwood Arthur F Jr
🕭 WA 2-3155
32 Richards William H
🕭 WA 2-6180
34 Costello George C
🕭 WA 2-8827
36 Cahill John R
🕭 WA 2-8392
38 Jackson Ronald B
🕭 WA 7-1635

Dearborn Av—continued
40 Ganley Norman E
WA 2-7081
42 Butler Frederick J
WA 2-9131
44 Jaworski John W Jr
WA 2-5267

DESMOND RD fr 38 Hull N to 2 Sunnyvale (Right odd)
2 Desmond Richard W
WA 2-1647
3 O'Doherty Bernard J
WA 2-2674
4 Sunnyvale st begins
5 Sunnyvale st ends

DEVON AV fr 124 Dodge NW to 23 Somerset av (Right odd)
2 Cotti Felix J WA 2-3215
4 Scalzillo Edward C
WA 2-5386
6 Waitt Ronald W
WA 2-2539
7 Patten Abbie I
WA 2-1746
8 Wiggin Louis F
Burns Donald L
WA 7-1177
9 Landall Simon P
WA 2-5586
11 Philbrick Arthur E
WA 2-0804
Brewer Mildred N
WA 2-0804
12 Frost Kenneth A
WA 2-7576
Dupee Roger S
WA 2-5838
Callahan Kathleen A
15 Young Leroy H
Raymond Dora C Mrs
WA 2-2377
Noonan N W Mrs nurse
WA 2-2377
17 Hadley Harold P
WA 2-3977
Hadley S F Mrs nurse
WA 2-3977
18 Zeilon Maud V Mrs
WA 7-0989
20 Fielder Lilla G Mrs
WA 2-2915
22 Tozer Kathleen G Mrs
WA 2-0098
26 Somerset av ends

DOANE AV fr 116½ Bridge SW to dead end (Right odd)
3 Polinski Peter A
WA 2-4055
Mahan John A WA 2-8822
4 Wilkins James A Jr
WA 2-1053
5 Muenzner Otto W
WA 2-6930
Wilkins Ruth S Mrs
WA 2-1852
Harrington William T
WA 7-1441
7 Powers Mary L Mrs
WA 2-1412
8 Kelly Robert B
WA 2-0560
Kelly Michael
9 Allison Matthew F
WA 2-5939
10 Brock Louise G Mrs
WA 2-7744
11 Scarfino Rocco
WA 2-0051
Donoghue Patrick
WA 2-4432
13 Morse Grace E Mrs
WA 2-0199

DOCK LA fr 140½ Elliott SW to dead end

DODGE fr 589 Cabot NE bey Beaver Pond rd to Wenham town line (Right odd) (Irregularly numbered)
1 North Beverly Hardware & Shell Station Inc WA 2-6059
2 North Beverly Fire Station
5 Morse Irving L
WA 2-9140
8 Preston Lewis C
WA 2-1156
11 Morrison Joseph B
WA 7-0977
12 Remon Elmer P
WA 7-0732
12½ Campbell William R
WA 2-2005
Eaton Gordon
WA 2-5582
14 Davis John J
WA 2-4980
15 Fontaine Everitt O
WA 2-7846
Brown Shelia M Mrs
Muise Martha E Mrs
15½ Access rd begins
16 Patch Roy K
WA 2-0047
20 Entrance to State hwy Rte 128
21 Exit to State hwy Rte 128
31 State hwy Rte 128 crosses (overhead)
44 White J E gasoline
WA 2-1495
48 Chinaland rest
WA 2-3035
50 Appleseed Johnny Inc mail orders WA 2-2040
54 Appleseed's Johnny Inc gifts
WA 2-2040
54½ Conant st begins
60 Bushby S B autos
WA 2-2882
62 Barillaro Vincent E
WA 2-8868
Anderson Grace L Mrs
WA 2-1037
64 Jankoski Veronica N
WA 2-9273
Tucker V M Mrs nurse
WA 2-8321
Lewis Florence C
WA 2-5453
65 Star Market Co grocers
WA 2-9622
70 Roberts Francis J
WA 2-8300
70r Blenkhorn Leonard E
WA 2-5320
70ar Whitaker G T
WA 2-3591
73 Little Folks Day Camp
WA 2-3738
Vacant
74 Lundgren Florence D Mrs
WA 2-1346
74½ Enos Charlotte K Mrs
WA 2-0198
75 Allen Fred G
WA 2-1866
77 Ryan Edward W Jr
WA 2-1602
78 Davies Jeffrey
WA 2-2393
Davies Marion Beauty Shoppe
WA 2-2393
79 Bass Edmond A
WA 7-1839
80 Frankwood av begins
81 Longwood av begins
82 Moser Fred S
WA 2-3573
Cressy Arthur C
WA 2-2284
86 Nelson Augustus E
88 King ter begins
89 Sigman Morris
WA 2-0866
90 Small Philip D
WA 2-0127
90½ Raymond av begins
91 Richard Raoul J
WA 2-4368
95 Gould Vincent
WA 2-6579
96 Carleton John T
WA 2-2189
97 Tuxbury Annie Mrs
WA 2-0271
100 MacDonough Francis X
WA 2-2598
101 Marling Wentworth J
WA 2-0473
102 Arlington av begins
103 Conti Albert E
WA 2-8415
104 Mitchell Gilbert
WA 2-8276
106 Connery Joseph W
WA 2-7524
106½ Puritan rd begins
107 Eames Stanley B
WA 2-5304
109 Thompson Archie C
WA 2-4174
Fuller Edmund J
WA 2-7193
110 Lester Frank H G
WA 2-2948
111 Salem rd S begins
112 Salem rd N begins
113 Hersey Daniel D
WA 2-2950
Ober Phyllis H Mrs
WA 2-5708
114 Somerset av begins
115 Eddy Malcolm L
WA 7-1143
116 Pickering George W 3d
WA 7-0872
118 Buckley James M
WA 2-5859
119 Reever Karl D
WA 2-2783
120 McMahon Catherine M
WA 2-4200
123 Ripley Frank L
WA 2-5313
124 Devon av begins
126 Cole Austin D
WA 2-5264
Saltira Peter
Garrity Robert F
WA 2-8353
127 DiSessa David J
WA 2-7934
Martin James A
WA 2-3515
127½ Wilkins ter begins
128 Pershing av begins
129 Perkins Carlton R
WA 2-2913
Settlers The real est
WA 2-5773
Bernard Edward
131 Pappas John G
WA 2-9383
Flowers By Conti
WA 2-2178
Uphams The real est
WA 2-6019
Ray L S Jr ins
WA 2-5243
132 Colby Wlbur S
WA 2-2916
133 Joseph Alan E
WA 2-7973
133a Joseph Marian C
136 Bellette P U barber
North Beverly Pharmacy
WA 2-2529
Vacant
137 Keefe's Gulf Station
WA 2-9684
138 Perkins Emma T Mrs
WA 2-9083
139 Govoni H L grocer
WA 2-3387
139½ B&M RR crosses
140 Enon st begins
141½ Laurel st begins
143 Johnson Ernest R
WA 2-6876

Dodge—continued
145 Russ Charles E
WA 2-0986
145½ Putnam st begins
149 Russell Daniel H
WA 2-2638
150 Fine J H MD
WA 2-0273
151 Levaggi Victor J Jr
WA 2-8849
151½ Roy av begins
155 Kelly John J
WA 2-3596
159½ Northwood rd begins
160 Rowe Philip K
WA 2-0291
161 Tyldsley Gladys F Mrs
WA 2-5640
163 Holland Theodore A
WA 2-4128
165 Popkin Anna Mrs
WA 2-7339
165½ Oakhurst rd begins
168 Olson Richard S
WA 2-4234
170 Flynn Michael F Jr
WA 7-1749
172 Nelson av begins
174 Normand Edward L
WA 7-0738
176 Anderson Algot E
WA 2-9144
178 Potter Ralph W
WA 2-2959
179 Gianchetta Michael
WA 2-1349
180 Mahoney Mathew L
WA 2-3745
181½ Berrywood la begins
182 Harwood Richard F
WA 7-0189
183 Cuneo Augustus C
WA 2-2058
184 Smith Glenn W
WA 2-6195
185 Alves Loring
WA 2-6267
187 Flanagan Edward F
WA 2-5340
188 Rimington Elton H
WA 2-7411
189 Kimball Kathleen M Mrs
WA 2-2988
195 Rowe Robert R
WA 7-0952
197 Miller Bessie T Mrs
WA 2-2187
197½ Red Rock la begins
198 Carnevale Joseph
WA 2-6231
200 Carnevale Dominic L
WA 2-6457
201 McCance Andrew A
WA 2-8541
201a Haskell Ripon W
WA 2-0844
202 Vitale Stephen
WA 2-1937
203 Dawe Frederick R
WA 2-6912
203½ Elnew av begins
204 Drobinski Joseph C
WA 2-5614
205 Vacant
207 Rice Richard G
WA 2-7958
208 McPoland James L
WA 2-2602
209 Brown Curtland C
WA 2-2635
211 Whitaker J T builder
WA 2-6186
212 Stewart John D
WA 7-0400
214 Wirling dr begins
216 Thomas Bertram W
WA 7-0642
222 Vacant
226 Wirling Richard A
WA 2-3457
231 Norwood Lake
233 Phillips Harry F
WA 2-3774
Garland John W
234 Lash David C Jr
WA 2-4798
236 Missett Francis A
WA 2-4121
237 Lyons ohn P
WA 2-6124
238 Elliott Esther R Mrs
WA 2-0463
240 Butterworth John R
WA 2-0260
250 Storozuk Gregory
WA 7-0011
251 Foote Kathleen Mrs
WA 2-5647
Foote E M nurse
WA 2-5647
252 Carnevale E H
WA 2-3946
255 Wills Howard T
WA 2-4555
266 VerPlanck Warburton K
WA 2-2982
277 Buckley Richard L
WA 2-6821
280 Haviland Henry J
WA 2-3513
283 Irving Charles H
WA 2-6829
284 Russell William W
WA 2-0882
284r Jones Thomas P
WA 2-8524
285 Beaver Pond rd ends
286 Jones Lawrence L
WA 2-8057
292 Johnson P P Jr far
WA 2-0855
292r Dodge's Row Cemetery
295 Johnson George W
WA 2-7795
309 Lambert L S Mrs
WA 2-0970
320 Burden George E
WA 2-1902
330 Whitman Carl A
WA 2-4582
331 Reilly John J
WA 2-8036
343 Alt Richard E
WA 2-2902
346 Dodge Grace M Mrs
WA 2-3585

DOLLOFF AV fr 72 Bridge S and S W then NW to 24½ Hillcrest av (Right odd)
5 Talbot Glenn F
WA 2-9198
7 Strout Clifford D
WA 2-8070
9 Brigham Leslie E
WA 2-6662
10 Colpitts Earl K
WA 2-7631
12 MacCarthy Earle F
WA 2-9115
14 Desjardins Rudolph P
WA 7-0701
15 Lozzi Anthony
WA 2-8336
Clay Mary C Mrs
WA 2-5673
16 Grimes Raymond J
WA 2-1482
Grimes Edna M Mrs
WA 2-5043
17 Whelpley Lee G
WA 2-1717
Whelpley George E
WA 2-1930
18 Tanzella James
WA 2-1813
21 Keech Anne I Mrs
WA 2-6696
22 Briggs Horace C
WA 2-8311
23 Collins Byron E
WA 2-0671
24 Kirwin Myron G
WA 7-0838
25 Collupy Leigh P
WA 2-7227
26 Murney Lena H Mrs
WA 2-0277
30 Messenger Samuel
WA 2-3657
Burridge Fred R
WA 2-9261
32 Maloney Patrick W
WA 2-0294

DONDI RD fr 8½ Temi rd W to 13 Wedgemere rd
3 Jackson William D
WA 7-1947
4 LeClair Robert L
WA 7-1034
5 Axelrod Frederick
WA 2-0315
6 Daley Leo R
WA 7-1477
7 Lucas Robert M
WA 7-1421
8 Winneg Allan H
WA 2-0628
9 Wessling W T
WA 7-1898
10 Otte Elliott A
WA 7-1548
12 Money Kenneth R
WA 7-1485

DOTY AV fr junc of Shortell av and Melvin av and Remick av SW to Beverly Harbor

---

DOUGLAS AV fr 626 Cabot W to 18 Ellsworth av (Right odd)
5 George Charles J
WA 7-1716
7 Nigro Warren
WA 2-5832
8 Dinardo Frank A S
WA 2-5758
9 Plummer Russell A
WA 2-6287
10 Spoerry D C Mrs
WA 7-1708
11 Simms William
WA 2-8602
12 Dodd Robert W
WA 2-6541
13 Berkeley Ludlow J
WA 2-3148
14 Consoli Anthony
WA 2-7847
16 Oliver Eugene F
WA 2-9234
— Ellsworth av (1st part) ends

DUNHAM RD fr 169½ Brimbal av SE bey Loretto rd to dead end (Right odd)
6½ Colonial rd begins
8 Gray Robert J
WA 7-1080
10 Chempp Edwin K
WA 2-4391
10½ Vittori rd begins
16 Cugno Sebastian
WA 2-6200
18 Oliver Robert M
WA 2-3736
20 Seifert Alfred E
WA 2-1485
22 Dame Maurice T
WA 2-5015
24 Wilson William M
WA 2-9159
26 Gobeille John E
WA 7-0474
30 Spechuilli Joseph
WA 2-9348
34 Loretto rd ends
— Amerac Inc electronic equip-
WA 2-8611
— North Shore Music Theatre Inc

DYER RD (Beverly Farms) fr 158½ Hart NW to 19 Adeline rd (Right odd)
3 ◎ Francesco Anthony F
🔔 WA 2-8047
4 ◎ Jedrey Joseph S
🔔 WA 2-0652
5 ◎ Chase Paul H
🔔 WA 7-0706
6 Adeline rd begins
7 ◎ Osborn James C
🔔 WA 2-5293
8 ◎ Chruniak Gregory H
🔔 WA 2-7554
9 ◎ Comtois Raymond
🔔 WA 2-5787
10 ◎ Monnier Leon E 3d
🔔 WA 2-7488
12 Adeline rd ends

EAST fr 184 E Lothrop NW to junc Victor av and Cedar (Right even)
1 ◎ Harvey Wilmont M
🔔 WA 2-4222
3 ◎ Regan Edmond J
🔔 WA 2-6910
5 ◎ Marshall Lee W
🔔 WA 2-1275
6 Courchene Joseph T
🔔 WA 2-2092
◎ May Edward A
7 ◎ O'Shea James A
🔔 WA 2-4357
9 ◎ Sontz Sidney I
🔔 WA 2-5541
10 ◎ Hull Reginald A
🔔 WA 2-9543
10½ ◎ Travis Charles A
11 ◎ Gilmore Roger E
🔔 WA 2-5427
12 ◎ Luther Robert S
🔔 WA 2-9374
13 ◎ Lomonte Joseph F
🔔 WA 2-0752
14 ◎ Penta John M
🔔 WA 2-7674
15 Peterson Gustaf E
🔔 WA 7-1723
16 ◎ Cristoforo Bernard P
🔔 WA 2-7851
18 ◎ Woodberry Grace M Mrs
🔔 WA 2-7845
20 ◎ Andreas Thomas J
🔔 WA 2-1069
21 Cedar st ends
22 ◎ Krzywicki Joseph S
🔔 WA 2-3281
22½ Victor av ends
24 ◎ DeConinck Philip J
🔔 WA 2-9507
26 ◎ Connell Robert J
🔔 WA 2-4545

EAST CORNING fr 159 Hale SE bey Oceanside dr to 61 Neptune (Right odd)
1 ◎ Creed Mary C
🔔 WA 2-0765
Parker William H
🔔 WA 2-1433
3 ◎ Reid William N D
🔔 WA 2-5464
Herndon Grace M Mrs
🔔 WA 2-1683
11 ◎ Creed Edward P
🔔 WA 7-0410
14 ◎ Turrell Stephen W Rev
🔔 WA 7-1901
16 ◎ Bonaventura Louis C
🔔 WA 2-4362
17 Creed William J & Son caterers 🔔 WA 2-0441
Creed David P
🔔 WA 2-1551
19 Cove Community Center
🔔 WA 2-9755
20 ◎ Grant Foster R
🔔 WA 2-1429
22 ◎ Zampell Thomas J
🔔 WA 2-4171
29 ◎ Stevens Austin N
🔔 WA 2-5836
31 Oceanside dr ends
33 ◎ Coughlin John J
🔔 WA 2-6671
35 ◎ Haskell John L
🔔 WA 2-6207
38 ◎ Prokop John J
🔔 WA 2-5305
40 ◎ Wright Edgar A
🔔 WA 2-1568

EAST GARFIELD AV fr 48 Western av SE to dead end (Right odd)
2 Vacant
7 ◎ Cann Enoch W
🔔 WA 2-6899
8 ◎ Wyldes Gordon J
🔔 WA 7-1339
10 ◎ Rowell Cidney F
🔔 WA 7-0729
12 ◎ Shepard Alice M Mrs
🔔 WA 7-0332
15 ◎ Vallis George P
🔔 WA 2-1664
47 ◎ Cormier William A
🔔 WA 2-2958

EAST LOTHROP fr 82 Hale NE to junc Lake Shore av and Cross (Right odd)
144½ Central Cemetery
145 Robinson Harry G
🔔 WA 2-9254
Low James W 🔔 WA 2-2588
Low N L Mrs nurse
🔔 WA 2-2588
147 ◎ Lynch Edward R
149 ◎ Clark Alfred S
🔔 WA 2-1579
151 Smith Charles E 🔔 WA 7-1205
153 Carnevale Rudolph
155 ◎ Sullivan Perley F
🔔 WA 2-0999
159 ◎ Scanlon Lawrence J
🔔 WA 2-3896
Scanlon Radio & Television Service 🔔 WA 2-3896
161 ◎ Berchoff Warren
🔔 WA 2-9237
163 ◎ Wells Forest A
🔔 WA 2-8241
165 Barry E F painter
🔔 WA 2-0022
Barry E F painter
🔔 WA 2-0022
167 ◎ Racow Harold L
🔔 WA 2-2921
169 ◎ Hull M Eleanor
🔔 WA 2-0426
171 ◎ Latauska Victor A
🔔 WA 2-7506
171½ Bisson st crosses
173 Vacant
174 ◎ LaBelle Lawrence P
🔔 WA 2-7270
175 ◎ Toomey Edward F
🔔 WA 2-8211
176 ◎ Andler Melvin H
🔔 WA 2-6174
177 ◎ Tindley Walter J
🔔 WA 2-9329
178 ◎ Mazonson Arthur
🔔 WA 2-3261
179 ◎ Clayton Elsie F Mrs
🔔 WA 2-0877
180 ◎ McNutt Herman L
🔔 WA 2-3594
181 ◎ Clayton Marshall L
🔔 WA 2-0848
183 Frederick Eugene G
🔔 WA 2-7505
Corelle Alfred 🔔 WA 2-1076
184 East st begins
185 ◎ Morgan Harry B
🔔 WA 2-0036
186 ◎ Hutt LeRoy Jr
🔔 WA 2-1086
187 ◎ Worthylake Ernest E
🔔 WA 2-3285
188 ◎ Hall Wallace L
🔔 WA 2-3377
188r Vacant
189 Carr Forrest W
🔔 WA 2-6063
190 Vacant
191 ◎ Condon William F
🔔 WA 2-8548
192 ◎ Bartlett Robert A
🔔 WA 2-9419
193 ◎ Johnson B U oil burner repr
🔔 WA 2-0609
194 ◎ Gray G H archt
🔔 WA 2-5421
195 ◎ Goodridge Bertha W Mrs
🔔 WA 2-8348
197 Lawrence st ends
199 ◎ Tillson Leslie Q
🔔 WA 2-5072
199½ Parsons dr begins
201 ◎ Wilks Robert P
🔔 WA 7-1877
203 Collins Mary A Mrs
🔔 WA 2-8746
203½ Smithson dr begins
205 ◎ Burgess Alan C
🔔 WA 2-7497
207 ◎ Welch William J
🔔 WA 2-8085
209 Corning st crosses
217 ◎ White Mary E Mrs
219 Boden st ends
221 Cove Playground
230 ◎ Flynn John E
🔔 WA 2-4441
232 ◎ Chansky H upholsterer
🔔 WA 2-3161
234 ◎ Miner Laura C Mrs
🔔 WA 2-8048
235 Ray st ends
236 ◎ Sullivan Bart D
🔔 WA 2-7092
237 ◎ Murphy David L
🔔 WA 2-3899
Murphy Plumbing and Heating
🔔 WA 2-3899
238 ◎ McCarthy Leonard D
🔔 WA 2-8237
239 ◎ Woodward George T
🔔 WA 2-7453
240 ◎ Ashley David W
🔔 WA 2-7780
241 ◎ Brown J Henry
🔔 WA 2-7196
242 ◎ Angus William
🔔 WA 2-8984
243 ◎ Patch Harold G
🔔 WA 2-1354
244 ◎ Woodbury Stephen E
🔔 WA 2-0589
245 ◎ Corning Merton E
🔔 WA 2-1738
Corning F P Mrs nurse
🔔 WA 2-0589
246 ◎ Fraser George T
🔔 WA 2-2742
247 ◎ Stanton Edward H
🔔 WA 2-2806
248 ◎ Bowers F Earl
🔔 WA 2-6956
249 Pratt Robert J
🔔 WA 2-4695
251 Cross st ends
256 ◎ Jack Norman R
🔔 WA 2-0795

EASTERN AV fr 81½ Bridge NW to 10 Northern av (Right odd)
5 ◎ Beaulieu William L
🔔 WA 2-2680
Economy Oil Service
🔔 WA 2-2680
6 Morgan's Barber Shop
7 ◎ Beaulieu William A
🔔 WA 2-8258
Howard George A
🔔 WA 2-0833
11 ◎ Talbot Arthur A
🔔 WA 2-7420
12 ◎ Foley Timothy F
🔔 WA 2-7654
14 ◎ Thompson Paul B
🔔 WA 7-0504
15 ◎ Robbins F Earl
🔔 WA 2-4365

Eastern Av—continued
16 ◎ Page Earl H
🔔 WA 2-1982
18 ◎ Thimmer Joseph
🔔 WA 2-7522
19 ◎ Santin Frank T
🔔 WA 2-7874
20 ◎ Critchett Mary Jane Mrs
🔔 WA 2-2604
21 ◎ MacIsaac Edward A
🔔 WA 2-1833
23 ◎ Sigurdson Stephen
🔔 WA 2-5039
24 ◎ Clark Kelley T
🔔 WA 2-6233
25 ◎ Burak Anthony A
🔔 WA 7-0321
26 ◎ Emerson Stanton
🔔 WA 7-0639
27 ◎ Barry Joseph D
🔔 WA 2-4057
Barry J nurse 🔔 WA 2-4057
28 ◎ Phelan Paul E
🔔 WA 7-0810
29 ◎ Weston Albert B
🔔 WA 2-5359
30 ◎ Carr Arthur T
🔔 WA 2-3489
31 ◎ Turner William C
🔔 WA 2-7251
32 ◎ Goss Lillian J
🔔 WA 2-2244
33 ◎ Pillsbury Shirley C
🔔 WA 2-0820
36 ◎ Saunders Henry P
🔔 WA 2-3219
37 ◎ Nelson Oscar E
🔔 WA 2-2453
38 ◎ Carlton John W
🔔 WA 2-1753
39 ◎ Barbati G Joseph
🔔 WA 2-3649
40 ◎ Carlson Roy C
🔔 WA 2-0655
41 ◎ Eklund Carl E
🔔 WA 2-7937
42 ◎ St Hilaire Joseph E
🔔 WA 2-9170
43 ◎ Taylor Millard F
🔔 WA 2-5420
44 ◎ Bowman E Miriam Mrs
🔔 WA 2-1772
46 ◎ Granacki William J
🔔 WA 2-6179
47 ◎ Dodge Ernest L
🔔 WA 2-8340
49 ◎ Zanuccolli Armando
🔔 WA 2-1123
51 ◎ Frederickson Philip O
🔔 WA 2-7475
52 ◎ Favora Anthony J
🔔 WA 2-6784
53 ◎ Lafavour John W
🔔 WA 2-0903

EATON AV fr 5½ Giles av NW to 21 Lindsay av (Right odd)
2 ◎ Jensen Harry H Jr
🔔 WA 2-2652
5 ◎ Soucy Armand R
🔔 WA 7-1237
6 Lindsay av ends

ECHO AV fr 277 Elliott N and NW bey Conway to 14½ Goodyear (Right odd)
3 ◎ Richards Bertha C
🔔 WA 2-2206
5 ◎ Buttiglieri Frank R
🔔 WA 2-6370
6 Beverly School For The Deaf
🔔 WA 2-0906
7 ◎ White Richard F
🔔 WA 7-0522
9 Bertha av begins
13 ◎ Crowley John J
17 ◎ Nelson James W
🔔 WA 2-3741
18 Fielding Robert A Jr
🔔 WA 2-2945
19 ◎ Pierce John M
🔔 WA 2-8142
20 Overlook av begins
27 ◎ Theriault Placide J
🔔 WA 2-1216
28 ◎ Thibedeau Harry F
🔔 WA 2-7489
30 ◎ Shea William F
Shea Roofing Co
🔔 WA 2-3462
31 Sturtevant st crosses
33 Beach Benjamin S Jr
🔔 WA 7-1633
34 ◎ Gross Florence S
🔔 WA 2-8702
35 ◎ Casale Michael A
🔔 WA 2-9402
36 ◎ Woods Georgianna A Mrs
🔔 WA 2-2935
37 Matthies st crosses
41 ◎ Scott James M
🔔 WA 2-8006
42 ◎ Jameson James R
🔔 WA 2-3865
43 ◎ Colangelo John N
🔔 WA 2-6581
44 ◎ Macaro Verdenio T
🔔 WA 2-5272
45 Belmont st crosses
47 ◎ Marsella Louis
🔔 WA 2-9386
49 ◎ Daniels Robert
🔔 WA 2-8657
50 ◎ Benedetti Joseph A
🔔 WA 2-4725
52 Conway st begins
55 ◎ Brown John W
🔔 WA 2-8786
Brown E F acct
🔔 WA 2-8786

EDGEWOOD RD fr 8 Longmeadow rd NE to dead end (Right odd)
1 ◎ Endicott Arthur V
🔔 WA 2-1356
4 ◎ Pickett Albert G
🔔 WA 2-2682
6 ◎ Gorman James W
🔔 WA 2-0151
7 ◎ Nyman Hazel D Mrs
🔔 WA 2-1712
8 ◎ Hooper Charles R
🔔 WA 2-7205

EDWARDS fr 52½ Cabot NW to 57 Rantoul (Right odd)
5 Comfort Engineering Co
🔔 WA 2-5540
6 Bertone Antonio 🔔 WA 2-2954
Shields Charles A
7 ◎ Reardon Cornelius F
🔔 WA 2-0547
7½ ◎ Hayes Lawrence J
9 ◎ Marcheterre Wilfred A
🔔 WA 2-8474
9½ ◎ McKenna Arthur J
🔔 WA 2-2546
11 Sullivan John T 🔔 WA 2-3826
◎ Kelly James J 🔔 WA 2-7926
13 MacDougall A A 🔔 WA 2-2010
◎ Clay Emerson C 🔔 WA 2-7346
Whalen Thomas S
🔔 WA 2-0465
15 ◎ Piecewicz John T
🔔 WA 2-4246
17 Recina Mary C Mrs
🔔 WA 2-6284
Latraverse Frederick W

EISENHOWER AV fr 196½ Hale N bey Crestline cir to dead end (Right odd)
3 ◎ Gerren I Paul 🔔 WA 7-1579
4 ◎ Hogan Francis M
🔔 WA 2-1954
6 ◎ Morrison Winslow
🔔 WA 2-0918
7 ◎ Essler Gordon J C
🔔 WA 2-0664
8 ◎ Guidara O plumber
🔔 WA 7-0422
9 ◎ James Louis S 🔔 WA 2-2589
10 Crestline cir begins
11 ◎ Wagner William E
🔔 WA 2-1278
12 ◎ Lotito Frank 🔔 WA 2-5465
13 Vacant
14 ◎ Pappa Rocky 🔔 WA 2-4889
15 ◎ Mahan Thomas F
🔔 WA 2-5512
16 ◎ Walsh David J 🔔 WA 2-1258
20 Cove-Montserrat School

ELEANOR AV fr 45½ Shortell av SW to dead end (Right odd)
2 ◎ Goodwin Albert S
🔔 WA 2-4218
4 South ter ends
— ◎ Eldridge Clara D Mrs
🔔 WA 7-1593
10 ◎ Gamble Lawrence E
🔔 WA 2-1332

ELIZABETH AV fr 29½ Shortell av SW and S to dead end (Right odd)
4 ◎ MacDonald Vincent L
🔔 WA 2-3661
8 ◎ Toneatti Harold J
🔔 WA 2-6770
9 ◎ Paulino Leo 🔔 WA 2-8539

ELLINGTON CT fr 10 Cabot NW to B&M RR (Right Odd)
7 Mason Charles W 🔔 WA 2-5686
Dempsey Earnest A
🔔 WA 7-1250
11 ◎ Cleaves Charles G
13 Cleaves William H
🔔 WA 2-7861
15 B&M RR crosses

ELLIOTT fr 326 Cabot NW and W then NW bey Beverly Hills av to Danvers town line (Right odd)
8 ◎ Rioux Gladys E Mrs
🔔 WA 2-1051
Essex County Typewriter Co
🔔 WA 2-1051
11 Frank's Garage 🔔 WA 7-1131
12 Big Buck Auto Supply Co
🔔 WA 2-9490
13 Del-West Inc sheetmetalwkrs
🔔 WA 2-4119
16 ◎ Acciavatti Thomas E
🔔 WA 2-4884
Theriault E J Jr 🔔 WA 2-8732
Vacant
20 Galloupe av begins
22 ◎ Hanlon Margaret F
🔔 WA 2-0459
24 Michaud John B 🔔 WA 2-5341
Russell Robert 🔔 WA 2-1018
31 ◎ Eastwood Arthur F
🔔 WA 2-2064
◎ Latorella Raphael
🔔 WA 2-7548
32 ◎ Crocker Raymond
🔔 WA 2-2856
33 Fusano Gerald S 🔔 WA 2-5025
Boettger Ronald 🔔 WA 7-1628
Vacant
34 ◎ McLaughlin Hector T
🔔 WA 2-4361
40 Foster Clyde E 🔔 WA 2-8354
Lundin Raymond J
🔔 WA 2-7673
41 O'Sullivan I C Mrs
🔔 WA 2-9190
Dailey Joanna A Mrs
(2) Pepin Alberta Mrs
(4) Lussier Ruth
(6) Vacant
(7) Vacant
(8) Davis Rhoda Mrs
(9) Roccio John B
(10) Hall Asta
(11) Peabody Edward J
(12) Sharp Anthony G
(13) Dunlop Philip
(14) Vacant
42 Mechanic st ends

Elliott—continued
44 ◎ Boutin Marion E
🔔 WA 2-7057
45 Georgakis Charles
🔔 WA 2-4429
Russell Patricia A Mrs
46 Pickett Warren
47 Vacant
49 Bouchard Ernest R
🔔 WA 2-0485
LaFleur Berthe Mrs
🔔 WA 2-5641
50 Castle's Insurance Agency
🔔 WA 7-1600
Castle's Realty Co
🔔 WA 7-1600
Castellucci James S
🔔 WA 7-1600
53 Small William J 🔔 WA 2-3410
Bertoni Louis J
55 Chase st crosses
61 ◎ Cohen Myers
Colonial Cleaners Inc
🔔 WA 2-3680
Papa Domenic J
71 Rantoul st crosses
74 Carlo Maurice H
77 Leibowitz W meat
🔔 WA 2-0443
78 ◎ Pyne Margaret B
🔔 WA 2-8467
Pyne Estelle D Mrs
🔔 WA 2-8467
79 Vacant
81 Twombly's Lunch
82 Durette Clarence M
Young Robert G 🔔 WA 2-8964
83 Elliott's Pete Lunch
🔔 WA 2-9807
84 Park st ends
85 Jones Gerald C 🔔 WA 2-9265
(2) Tolentino B G
(3) Gage Nathaniel H
🔔 WA 2-6711
(4) DeNault Arthur J
(5) MacRae Douglas
(7) Carlo Thomas
(8) Chaloner Horace W
(9) Vacant
(10) Denault Paul
(11) Linnane James J
(12) Chase Nancy C Mrs
(12A) Tolentino Fred G
(14) Inannuzzui Geraldo
(15) Sanborn William H
(16) Beaulieu Robert R
86 Eramo Paul P 🔔 WA 7-0806
87 Quinn John J & Co appliances
🔔 WA 2-6279
88 Gibbons T J Co mfg agt
🔔 WA 2-8135
89 Crisafulli F J barber
91 Mario's Spaghetti House rest
93 (1) Sholds M Evelyn
🔔 WA 2-0686
(2) Gonzales Louis
(3) Mason Robert
(4) Cassista Anthony J
(5) Murphy Robert
(6) Mitchell Daniel B
(7) Hennessey Helen Mrs
(8) Gallagher Frederick T
(9) Turner Paul G
(10) Lindsey Virginia Mrs
(11) Turner Edna M Mrs
🔔 WA 7-0600
(12) Cleaves Virginia Mrs
94 ◎ Civitarese Leonardo
95 Elliott Shoe Repairing
🔔 WA 2-4221
95r Lombardi Joseph
🔔 WA 2-4221
97 Vacant store
102 Eramo Accordion School
🔔 WA 2-7887
103 DelMilo Thomas
104 Carratu Carmella K
🔔 WA 2-4468
Leet Virginia F Mrs
Vacant
105 Hazzard Robert E
🔔 WA 2-2460
109 (1) Vacant
(2) Stewart Thomas
(3) Vacant
(4) Vacant
(5) Cobb Wilbur H
🔔 WA 2-6726
(7) Wear Grace M Mrs
🔔 WA 2-8329
(8) Dunlap Elizabeth Mrs
🔔 WA 2-8899
110 Ryder Ralph A 🔔 WA 2-6482
Jacques Augustus E
🔔 WA 2-3993
Baranski M V Mrs
🔔 WA 2-1585
112 G & W Service Station
🔔 WA 2-9789
114 Hersey Lee Oil Co
🔔 WA 2-1464
115 ◎ Cohen Jacob 🔔 WA 2-2495
117 Utility Metal Products Co Inc
🔔 WA 2-0581
Waverly Heating Supply Co
🔔 WA 2-0581
133 Morin William A 🔔 WA 2-9495
135 Thomas Edward D
Mayhew Charles F
🔔 WA 7-0534
137 Stewart Alexander D
🔔 WA 2-6631
◎ Stewart Edwin L 🔔 WA 2-8248
139 Grundy Marguerite A Mrs
140 Post Machinery Company
🔔 WA 2-5006
Reid Bros Co Inc mach mfrs
🔔 WA 2-0811
140½ Dock la begins
141 Beckford st begins
142 ◎ Hollis S Lester 🔔 WA 2-4693
148 ◎ Duest Joseph S 🔔 WA 2-8425
Clark Harry C 🔔 WA 2-8425
181 United Shoe Machinery Corp
🔔 WA 2-0160
209 B&M RR crosses
214 U S M C Boat Club
🔔 WA 2-9712
239 Bass River Viaduct crosses (underneath)
241 McKay st begins
242 Blue Seal Auto Sales
🔔 WA 2-9878
— Ocean Breeze Miniature Golf Course 🔔 WA 2-9878
244 Dom's Ocean Breeze rest
🔔 WA 2-9788
259 Coolidge ct begins
261 ◎ Pasquarello Dominic L
🔔 WA 2-6356
Bower Kathleen E Mrs
🔔 WA 2-7417
263 ◎ Larivee Neil J 🔔 WA 2-7450
265 ◎ Phillips Albert C Jr
🔔 WA 2-8344
267 ◎ Erving Bertha J Mrs
🔔 WA 2-4719
269 ◎ Durgin Alfred L 🔔 WA 2-3518
271 ◎ Rotondo Pasco 🔔 WA 7-1229
Gardyna Robert J
🔔 WA 7-1022
275 Leonard Ralph L Jr
🔔 WA 2-8138
277 Echo av begins
288 Greene st begins
294 ◎ Ferrier C G variety store
🔔 WA 2-7832
319 Post Eric C 🔔 WA 2-6454
321 ◎ Turner Blanche G Mrs
🔔 WA 2-8708
323 ◎ Freeman Bessie E Mrs
🔔 WA 2-3367
323½ D'Ambrosio F M nurseryman
🔔 WA 2-8956
324 Hanscom Bernard W
🔔 WA 7-1843
325 Cream Frederick P
🔔 WA 2-5955
326 ◎ Burke Charles G 🔔 WA 2-8165
327 ◎ Grimaldi Peter 🔔 WA 2-3395
332 ◎ Scanzani Raymond C
🔔 WA 2-7675
333 ◎ Desjardin C P 🔔 WA 7-1615
335 Opal av begins
336 Greene st ends
337 ◎ Berg Richard J 🔔 WA 2-6046
340 ◎ Angers Real A 🔔 WA 2-4039
Angers A R Mrs nurse
🔔 WA 2-4039
342 ◎ Alexander Jennie F Mrs
🔔 WA 2-7349
343 ◎ McNamara Robert M
🔔 WA 2-9327
344 Fairview av begins
345 Goldsmith av begins
346 ◎ Gromadzki Michael
🔔 WA 2-9011
Vacant
347 Vacant
350 ◎ Caron Louis A 🔔 WA 2-3331
352 Northern av begins
362 ◎ DiPaolo William 🔔 WA 2-2631
364 McDonald Thomas J
🔔 WA 2-2368
366 ◎ Moore Joseph F 🔔 WA 2-0814
373 ◎ Foley George G 🔔 WA 2-7698
374 Beverly Construction Co Inc concrete foundations
🔔 WA 2-1296
◎ Bartera Americo 🔔 WA 2-1296
376 Durkee James I 🔔 WA 2-6869
381 ◎ Cwik Joseph J 🔔 WA 2-8763
382 ◎ Santin Lena 🔔 WA 2-6974
384 Ward James T 🔔 WA 2-4551
388 Hillside av begins
391 ◎ Giddings Ellery W
🔔 WA 2-0539
405 ◎ Latorella Henry E
🔔 WA 2-1423
406 ◎ Havian Victor 🔔 WA 2-0058
407 ◎ Bernard Carl F 🔔 WA 2-9066
Bernard Frank W 🔔 WA 2-8573
◎ Lauranzano C Mrs
🔔 WA 2-1948
Willey John H 🔔 WA 2-2907
411 ◎ Young Robert W 🔔 WA 2-7469
415 County Way crosses
416 ◎ Bourque Dorothy H Mrs
417 ◎ Colley Albert A 🔔 WA 2-5650
Colley M S Mrs acct
🔔 WA 2-5650
418 ◎ Ayers Ellwyn E 🔔 WA 2-1655
420 Giles av begins
424 ◎ Bovio Joseph 🔔 WA 2-5067
425 Winslow rd begins
427 ◎ Tibbetts Warren L
🔔 WA 2-7264
433 ◎ Powers William E
🔔 WA 2-3803
435 ◎ French Ralph L 🔔 WA 2-5629
436 ◎ Pisani Anthony J
🔔 WA 2-3566
437 Marshall Joseph T
🔔 WA 7-1681
◎ Reilly Harold J 🔔 WA 2-4981
437½ Davis rd begins
438 ◎ Clark Haven H 🔔 WA 2-1068
439 ◎ Carroll Charles J 🔔 WA 2-9467
445 ◎ Chapman Frank W
🔔 WA 2-0529
448 Cressy st begins
449 ◎ Baxter Norman E
🔔 WA 2-4918
453 ◎ Crosby Robert L 🔔 WA 2-5595
459 Vacant
461 Williams st begins
463 ◎ Williams George E
🔔 WA 7-0662
473 Friend st begins
476 ◎ Slavin Wilbur F 🔔 WA 2-1111
481 ◎ Peltz Nick 🔔 WA 2-8032
Hickford Albert J
485 ◎ Blanchard Leroy K
🔔 WA 2-1929
488 Dionne Henry E 🔔 WA 2-5528
491 ◎ Rogers Raymond F
🔔 WA 2-2156
492 ◎ Grant Richard Y 🔔 WA 2-5618
494 ◎ Downing George H
🔔 WA 2-9524
498 ◎ Flinn Richard H 🔔 WA 2-7837

Elliot—continued
500 ◎ Swanson Rina E Mrs
🔔 WA 2-7922
503 Sunset dr begins
506 ◎ Post James W 🔔 WA 2-2654
508 ◎ Flynn George W 🔔 WA 7-1470
Bradstreet Ronald W
🔔 WA 7-1163
Jacques J Thomas
🔔 WA 2-1224
Parsons John R 🔔 WA 2-8395
512 Vacant
513 Beverly Hills av begins

ELLIS SQ fr junc Essex and Church and Cabot

ELLSWORTH AV fr 72½ Conant SE bey MacArthur rd to Douglas av then rebegins fr NW of Nursery SE bey Scott to 294 County Way (Right odd)
6 ◎ DeCotis John 🔔 WA 2-6147
7 ◎ Robinson Whitney B
🔔 WA 2-7891
8 Old Farm rd begins
9 MacArthur rd begins
11 Munro Ralph N 🔔 WA 2-4813
Scanlon Mercedes M Mrs
🔔 WA 2-2086
12 ◎ Risoldi John J 🔔 WA 2-1303
13 ◎ Raczkowski Frank
🔔 WA 2-7556
15 Raczkowski Julia Mrs
🔔 WA 2-1913
16 ◎ Lee Samuel M 🔔 WA 2-2728
17 ◎ Merrill Carlton J
🔔 WA 2-4053
18 Douglas av ends
25 ◎ Callely James A 🔔 WA 2-9445
27 ◎ Ioannilli Joseph R
🔔 WA 2-8050
30 ◎ Ayers Ralph C 🔔 WA 2-2745
31 ◎ Gunnison Albert F
🔔 WA 2-2581
32 ◎ Carlson Helen E Mrs
🔔 WA 2-2458
34 ◎ Gannon Philip M
🔔 WA 2-8747
35 ◎ Gould Frederick A
🔔 WA 2-4634
36 ◎ Brown Robert E 🔔 WA 2-2523
37 Nursery st begins
38 ◎ Geanakakis George
🔔 WA 7-1417
40 ◎ Lake Russell J 🔔 WA 2-4877
42 ◎ McGuire Richard F
🔔 WA 2-5771
43 Evitts Bertha J Mrs
🔔 WA 2-3665
◎ Evitts Ernest L 🔔 WA 2-6466
44 ◎ Hathaway Chester A
🔔 WA 2-2766
45 ◎ Barker C E Jr 🔔 WA 2-4058
49 ◎ Fortunato Armand L
🔔 WA 2-2307
51 Tremont st crosses
52 ◎ Ford John J 🔔 WA 2-3529
53 ◎ Wall Laura M Mrs
🔔 WA 2-3091
54 ◎ Jacobson Andrew C
🔔 WA 2-1846
55 ◎ Worth Thomas F 🔔 WA 2-0801
57 ◎ Young LeRoy H Jr
🔔 WA 2-8757
61 ◎ Knowlton John E
🔔 WA 2-2258
63 ◎ Haskell Grafton P
🔔 WA 2-8116
64 ◎ Grant H Earle
🔔 WA 2-0149
65 ◎ Betts Harold W
🔔 WA 2-3938
66 Scott st ends
67 ◎ Benjamin Robert S
🔔 WA 2-2013
69 ◎ Batchelder William P
🔔 WA 2-3358

ELM fr 21 Railroad av NE to 20 Vestry (Right odd)
2 Miller Melba W Mrs
🔔 WA 2-3929
Matheson Jane M Mrs
🔔 WA 2-6134
Hurlburt Harold N
🔔 WA 2-7409
4 ◎ Canty Madeline Mrs
🔔 WA 2-6825
5 Saravo Anthony J
Larrabee Thomas B
◎ Massion John W
🔔 WA 2-7765
6 Lewis Marion A Mrs
🔔 WA 2-3468

ELNEW AV fr 203½ Dodge SE bey Norge rd to dead end (Right odd)
2 ◎ Odell James E
🔔 WA 2-8781
3 ◎ Loughran Richard J
🔔 WA 7-1811
4 ◎ Chitro Julia Mrs
🔔 WA 2-2583
5 ◎ Miller James D
🔔 WA 7-1833
6 ◎ Daly John B 🔔 WA 2-5138
7 ◎ Crisafulli Frank J
🔔 WA 2-2758
8 ◎ Rogers Eugene H
🔔 WA 2-0522
9 ◎ Collins William F Jr
🔔 WA 7-0748
10 ◎ Lewis Ralph E Jr
🔔 WA 2-6416
11 ◎ Boynton Sumner H
🔔 WA 2-0606
12 ◎ Daley Richard F
🔔 WA 2-0029
15 ◎ Montevecchi Aldo L
🔔 WA 2-7363
16 ◎ Dunn Martin R
🔔 WA 2-7980
17 ◎ Merrill Harold F
🔔 WA 2-5489
17½ Norge rd ends
18 ◎ Littlehale Douglas S
🔔 WA 2-7562

ENDICOTT fr 10½ Thorndike NE to 21 Abbott (Right odd)
3 Marchalonis Shirley
🔔 WA 2-9717
4 Rogers Richard M
🔔 WA 2-1616
Waggott E E Mrs nurse
🔔 WA 2-1853
7 ◎ Freedman I dentist
🔔 WA 2-2966
9 ◎ Napolitano Ralph J
Ralph's Beauty Salon
🔔 WA 2-3733
11 Abbott st crosses

ENON fr 140 Dodge N bey Sargent to Wenham town line (Right odd)
2 Connor Jean C Mrs
🔔 WA 7-1114
Vacant
3 Brewster's Dairy Bar
🔔 WA 2-9775
4 ◎ Stanley Louis P
🔔 WA 2-1284
6 Doane A D cabinetmkr
🔔 WA 2-1953
8 ◎ Malette Henry R
10 ◎ Keefe Philip J
🔔 WA 2-4448
Keefe's Variety Store
🔔 WA 2-4448
10½ ◎ Casavant A A upholsterer
🔔 WA 2-9448
11 Depot Package Store
🔔 WA 2-1550
12 ◎ Stanley Eleanor
🔔 WA 7-0881
Stanley Roger 🔔 WA 7-0873
13 Laffy's Sandwich Shoppe
🔔 WA 2-9633
14 ◎ Towey John J
🔔 WA 2-5516
◎ Stuart Everett W
🔔 WA 2-1031
16 ◎ Brown Grace L Mrs
🔔 WA 2-8185
16½ Lakeview av begins
18 ◎ Clark Eleanor Mrs
🔔 WA 2-0692
Roberts Edward C
🔔 WA 2-3268
20 ◎ Gastonguay George J
🔔 WA 2-2214
22 Crateau Alfred 🔔 WA 2-7725
24 ◎ Daly Eugene F
🔔 WA 2-9488
25 Hall Robert Clothes
🔔 WA 7-1667
26 Hoover av begins
29 ◎ Marshall Alfred
🔔 WA 2-7782
30 ◎ Woodward Quincy A
🔔 WA 2-9417
33 Marshall's Super Market grocers 🔔 WA 2-2093
35 Marshall's Shopping Center Inc variety store 🔔 WA 2-3057
37 Wade's Laundry
38 Putur Nies & Mitchell Inc plumbers 🔔 WA 2-9640
40½ Roco Door & Window Co
🔔 WA 2-1730
41 Hull E P gasoline
🔔 WA 2-9832
42 Vacant
44 L & R Service Station
🔔 WA 2-9717
45 Commodore Restaurant Inc The
🔔 WA 2-5590
46 ◎ Richards William H
🔔 WA 2-5029
Richards' Motor Sales used cars 🔔 WA 2-5029
56 Cole Leland A 🔔 WA 2-6038
◎ Briggs Richard G
🔔 WA 2-5850
59 ◎ Maniatis Richard
61 ◎ Hutchinson Charles E
🔔 WA 2-1766
63 Lincoln st begins
65 Vacant
69 Radiant Beauty Shop
🔔 WA 2-3626
◎ Shaima Theresa Mrs
🔔 WA 2-4306
69½ Fillmore st begins
71 ◎ Underwood Godfrey D
🔔 WA 2-4731
73 ◎ Foss Robert M
🔔 WA 2-8028
Vacant
75 Bradley John A
🔔 WA 2-9122
Noyes Archie C
🔔 WA 7-1654
◎ Foster John F 🔔 WA 2-8084
75½ Wilson st begins
77 ◎ Horsman Herbert
🔔 WA 2-8635
77½ ◎ Ripley Pearl Mrs
🔔 WA 7-1139
79 ◎ Monroe Clarence E
🔔 WA 2-2868
79r Couillard Albert A
🔔 WA 2-6203
79½ Sargent st begins

ESSEX fr 4 Church NE bey Forest then NW to Wenham town line (Right odd)
3 Brisco Junior High School
🔔 WA 2-2048
Supt of Schools
🔔 WA 2-0316
4 Red's Taxi Service Inc
🔔 WA 2-0625
Myerson M S optometrist
🔔 WA 2-5021
Alteration Shop
🔔 WA 2-2500
Selective Service System
🔔 WA 2-4681

Essex—continued
15 Briscoe st ends
17 Tozier Wilbert L
WA 2-0577
◎Tozier Raymond W
WA 2-6968
Vacant
17a Stevens Olive F Mrs
WA 2-9269
19 Kilham Charles O
WA 2-4384
Perkins Elsie M Mrs
WA 2-1518
Browning Philip W
WA 2-7583
◎Christie W E lathe contr
WA 2-2430
Albert Marvin WA 2-5073
20 Anderson Ruth H Mrs
WA 2-1267
◎Preston Ethel L
WA 2-7345
22 Rundlett Dexter W
WA 2-6130
◎Brotchie Walter J
WA 2-7047
Lord Lillian V Mrs
22r Theriault B E Mrs
WA 2-0879
◎Theriault A J
WA 2-0438
23 Hardie School
24◎Foster Bessie G Mrs
WA 2-8152
Brinkler Gladys
26 Gregory Harold J
WA 2-0717
28 Woodberry E L Mrs nurse
WA 2-2518
Radcliffe Nelson A
WA 2-7823
30 Winter st ends
32 Beverly Public Library
WA 2-0310
33 The Common
35 Dane st crosses
36 MacPhee Elizabeth A
WA 2-8941
Somes Anne S Mrs
WA 2-3861
Ganey John J WA 2-2608
Baker Norman R
WA 2-6547
41◎Marston Leroy D
WA 2-2537
42 Rudolph George
WA 2-7935
43◎Tait Mary B Mrs
WA 2-7601
◎Tait Carl WA 2-7601
Vacant
44 Jaffe Harold WA 2-0835
45 Charnock st crosses
46◎Patch Eva C Mrs
WA 7-0392
47◎Russo John WA 2-3740
48◎Tosis Pierino J
WA 2-3858
48½ Vacant
49 Jason Jesse W WA 2-3487
Vacant
50 Raymond Willis H
51◎Patten Marjorie E Mrs
WA 2-3186
Vacant
52◎Beliveau Joseph A
WA 2-9266
Osgood Bessie M
Osgood Bertram F
WA 7-1325
53◎Munroe Helen W
WA 2-9175
53½ Millett Wilbur F
WA 2-8145
54 Munroe st ends
55◎Skea John S WA 2-2249
57 Allen Marguerite I
WA 2-4873
57½ Guptill Bertrand F
WA 7-0013
58 Atkinson Parker S
WA 2-1619
59◎Larcom Eva B Mrs
WA 2-7924
McGrath Josephine E Mrs
WA 7-0005
59½ Jackson st begins
60◎Pettipas Ralph A
WA 2-3482
60½ Madison av begins
61◎Peckham Irving W
WA 2-2653
Spinney Bertha L
WA 2-7889
62 Mrs Flora E St Hilaire
WA 7-1679
62½◎Amos Spencer G
WA 2-8967
63◎Maggiacomo Antonia
WA 2-4576
Maggiacomo Antonio J
WA 7-1462
63½ Hancock st begins
64◎Huntington Alice M Mrs
WA 2-1686
64½ Baker av begins
65◎Ayers Herman E
WA 2-1392
Johnson Susan
WA 2-8314
66◎Ritchie Thomas J
WA 2-2006
67 Rollins H B Mrs nurse
WA 2-1571
Mercer Gertrude M
WA 2-0521
68 Trainor Louise M Mrs
WA 2-6645
69◎Grush Helen H
WA 2-2235
69½ Burton av begins
70◎Rolinger Thomas L
WA 2-4822
71◎Woodbury Dora Mrs
71½ Eaton Paul S
WA 2-6942
72◎Emeny Douglas J
WA 2-9246
72½ Johnstone George J
WA 2-7820
73 McElhiney John W
WA 2-2759
◎Carnevale Susie Mrs
WA 2-2435
74◎Kavanaugh Joseph F
WA 2-5498
75 Bisson st begins
76 Smith George A
WA 2-1339
77◎Appleton Ethel D Mrs
WA 2-9039
MacPhail Richard A
78 Vacant
80 Fecteau George O
WA 2-6967
80½ Martino John A
WA 2-6270
81◎Morrill Elsie E
WA 2-7155
82 Hennessey Arthur C
WA 2-9404
82½◎Weir John S
WA 2-4854
83 Pratt av begins
84 Greto Frank WA 7-0983
WA 7-0983
84½◎Gleason William S
WA 2-8481
85◎Gray Marie H Mrs
WA 2-7751
86 Gorman Francis M
WA 2-1826
86½◎Demack Mabel F Mrs
WA 2-8147
87◎Tate Granville E
WA 2-2714
88◎Standley David
WA 2-5862
89◎Barry Virginia Mrs
WA 2-7756
McManus Jean Mrs
WA 2-4711
90 Vacant
90½ Hilton Atwood
91◎O'Donnell Bertha M Mrs
WA 2-5926
Abplanalp Donald E
92 Peabody av begins
94◎Saunders Thomas B
WA 2-1514
95◎Wilmot Bernice L Mrs
WA 2-2709
97 Cedar st begins
105 Hurd Stadium entrance
107◎Attridge Robert W
WA 2-5848
110◎Moran Michael J
WA 2-2931
111◎Blades William J
WA 2-2075
112◎Buraczynski J P
WA 2-7564
112½ Hogan Charles H
WA 2-4601
114◎Duffy James J
WA 2-7401
115◎Grant Paul A
WA 2-7737
116◎Pillsbury Charles O
WA 2-4151
120◎Trout Harry E
WA 2-7661
122◎Commette Joseph P
WA 2-2522
123◎Baxter Clement T
WA 2-9051
124◎Pinanski Melvin
WA 7-0743
125 Newbury st begins
126 Bertram st begins
128◎Gregory Norman T
WA 2-5960
Gregory M B Mrs nurse
WA 2-5960
Corey Donald W
WA 2-5964
129◎LaPointe Frederick
WA 2-2712
130 Mason W H painter
WA 2-9484
131◎Ackerly Robert G
WA 2-3780
132◎Bates John J WA 2-8514
132◎Connolly Gregory
133◎Hansbury Bessie S
WA 2-5968
134 Sherman st begins
135◎Duran Thomas H
WA 2-7609
136◎Anderson Peter S
WA 2-0928
139◎Gore Robert H
WA 2-0556
140◎Cabeen Charles F
WA 2-3356
141◎Riggs Otis M WA 2-3061
144 Lowell st begins
145 Warren st begins
148◎Grush Elmer B
WA 2-2927
149◎Woolaver James H
WA 2-3859
150◎Forward Maxwell L
WA 2-0898
151◎Hussey Philip WA 2-4013
152◎Feenan James WA 2-7263
152½ Magnolia st begins
153 Gardner st begins
154 Hoehler Harry H Rev
WA 7-1638
157 Plummer's Store grocers
WA 2-9638
160 Hawthorne st begins
161◎Gillies M A Mrs nurse
WA 2-5434
Kenny Walter E
WA 2-2675
162◎Hutchinson Harry E
WA 2-8783
Whitney William E
WA 2-3798
163◎Littlefield Willis F
WA 2-4169
165 Corning st begins

Essex—continued
166 ◎ Alley Esther S Mrs
🔔 WA 2-2739
167 ◎ Dochask John S
🔔 WA 7-1481
Martin Waldo C
🔔 WA 2-5658
168 Spring st ends
171 ◎ Jagher Harold E
🔔 WA 2-2711
173 ◎ Buchanan Frederick A
🔔 WA 2-9025
175 Parramatta rd begins
177 ◎ Foley William J
🔔 WA 2-0415
179 ◎ Brotchie Walton J
🔔 WA 2-5521
Brotchie V A Mrs nurse
🔔 WA 2-5521
183 Lake Shore av ends
184 B&M RR Montserrat Station
185 B&M RR crosses
191 Montserrat Service Station
🔔 WA 2-2788
200 Brimbal av begins
204 Earle Wardell Park
215 Kelleher rd ends
218 Colon st ends
220 Kelleher Pond
221 ◎ Brady George W
🔔 WA 2-2618
223 ◎ Haddrell Walter G
🔔 WA 2-6394
Importing Precision Tools & Gauges 🔔 WA 2-6394
225 ◎ Callahan Richard L
🔔 WA 2-5517
227 ◎ Engdahl Walter H
🔔 WA 2-9498
229 Kelleher rd begins
231 ◎ Kelleher John C Jr
🔔 WA 2-0469
232 Beverly Ice Co
🔔 WA 2-0080
234 ◎ Kelleher M G Mrs
🔔 WA 2-2414
235 ◎ Brennan Edward J
🔔 WA 2-9043
238 ◎ Thompson Edward
🔔 WA 2-0670
245 ◎ Henderson Ernest B
🔔 WA 2-3771
246 ◎ Fossiano Bernice M Mrs
🔔 WA 2-7721
Spiridigliozzi Samuel
251 ◎ Scotti William G
🔔 WA 2-3189
252 ◎ Thomas George W
🔔 WA 2-8273
Woodbury Otla M
🔔 WA 2-7414
255 ◎ George John M
🔔 WA 2-7523
258 Y M C A Day Camp (boys)
259 ◎ Foster Henry F
🔔 WA 2-2645
271 ◎ Walsh James W
🔔 WA 2-3830
272 Jones Mary C Mrs
🔔 WA 7-1517
273 ◎ Gourley John A Jr
🔔 WA 7-1126
277 ◎ Kingsley M E Mrs
🔔 WA 2-8416
278 ◎ Dickman Charles A
🔔 WA 7-1997
281 ◎ Jones Margaret Mrs
🔔 WA 2-2560
281½ Cole st begins
284 ◎ Reed Harold W
🔔 WA 2-2252
287 Hiller Marion R Mrs
🔔 WA 2-1337
289 ◎ Standley Richard
🔔 WA 2-3825
290 ◎ Dallas James L
🔔 WA 2-6126
300 Moore Elizabeth H Mrs
🔔 WA 2-5892
304 ◎ Gillings C Perry
🔔 WA 2-3888
307 ◎ Scanzani Armand
🔔 WA 7-0842
308 ◎ Brokvist Henry V
🔔 WA 2-7783
Vacant
308r Hamilton Matthew E
309 ◎ McPhee James N
🔔 WA 2-6116
311 ◎ Appleton Thomas A
🔔 WA 2-6293
312 ◎ Dinicola Silvino E
🔔 WA 2-0620
313 ◎ Webber H Margaret Mrs
🔔 WA 2-4083
315 ◎ Reardon Miles
🔔 WA 7-1929
315½ Evelyn rd begins
316 ◎ Appleton William
🔔 WA 2-1360
Appleton William Poultry Farm
🔔 WA 2-1360
317 ◎ McMillan Robert A
319 ◎ Normand R B 🔔 WA 7-1524
320 O'Shea John J
340 ◎ Stevens Archibald
🔔 WA 2-2807
Higby M L Mrs nurse
🔔 WA 2-8807
344 ◎ Driscoll John F
🔔 WA 7-0764
346 DeLara Kenneth C
🔔 WA 2-4615
348 ◎ Pierce Harland E
🔔 WA 2-5953
349 Exit fr Rte 128
350 Weaver Raymond G
🔔 WA 7-1815
351 Entrance to Rte 128
355 State hwy Rte 128 crosses (under)
360 ◎ Dion Alfred J
🔔 WA 2-8261
380 Beaver Pond rd begins
405 Vacant
407 ◎ Butman Edward T
🔔 WA 2-8999
414 ◎ Pennell George E
🔔 WA 2-6636
420 ◎ Gerhard Paul M
🔔 WA 2-8696
421 Aljen rd begins
424 ◎ Hopkinson William
🔔 WA 7-1160
423 ◎ Spinale Frank A
🔔 WA 2-4177
426 ◎ Carroll Michael J
🔔 WA 2-8846
430 Rockwell Dwight
432 ◎ Kennedy Raymond T
🔔 WA 2-7586
433 Miller rd begins
436 ◎ Grotto Joseph E
🔔 WA 2-7294
437 Centerville School
🔔 WA 2-2760
438 ◎ Grotto George M
🔔 WA 2-1204
439 Centerville Station Fire Dept
443 Vacant
450off Parker Armory
🔔 WA 2-8738
451 ◎ Cole Morgan A 🔔 WA 2-5237
452 ◎ Quill John B 🔔 WA 2-0782
453 Mills Super Mart
🔔 WA 2-2700
Mills P G gasoline
456 ◎ Hersey Ralph H Jr
🔔 WA 2-0808
457 Groce st begins
458 ◎ Wilde Samuel M
🔔 WA 7-1234
460 Keenan Irving B
🔔 WA 2-3608
Patch Roy L 🔔 WA 2-6577
Emeney Victor L
Gauthier Bruce W
464 ◎ Elliott Stephen H
🔔 WA 2-3717
470 ◎ Mercaldi William B
🔔 WA 2-2969
471 Standley st ends
485 ◎ Andrews Joseph K
🔔 WA 2-2891
Andrews H E Mrs nurse
🔔 WA 2-2891
486 ◎ White George F
🔔 WA 2-6987
488 ◎ Hitchings Edward C
🔔 WA 2-3554
492 ◎ May Robert E
🔔 WA 2-3863
494 ◎ Little Benjamin A
🔔 WA 7-0490
496 ◎ Sanford Clinton L
🔔 WA 2-8324
498 Grover st begins
500 ◎ Patch Willis G
🔔 WA 2-5308
Snow Clara A Mrs
501 Hull st begins
— Vacant
504 Walker rd begins
506 ◎ Thurber William T
🔔 WA 2-8459
507 Harwood st begins
526 ◎ Patch Charles A
🔔 WA 2-2125
Hopkinson's Garage
🔔 WA 2-9060
527 ◎ Woodberry Philip E
🔔 WA 2-9494
— Vacant
529 ◎ Harrison Hollis
🔔 WA 2-3958
533 ◎ Clark Ellery D
🔔 WA 2-8895
535 ◎ Cleversey William R
🔔 WA 2-0633
536 ◎ Edwards Ellis E
🔔 WA 7-0674
537 ◎ Ashley John W
🔔 WA 2-6596
540 ◎ Edwards Sidney B
🔔 WA 2-0580
547 ◎ Thompson George
🔔 WA 2-9391
552 ◎ Edwards Anna M
🔔 WA 2-6585
552½ ◎ Stowell Richard E
🔔 WA 2-1533
554 ◎ Bradstreet Robert L
🔔 WA 2-6276
555 ◎ DiRubio Henry J
🔔 WA 2-1569
556 ◎ Bates Edgar T
🔔 WA 2-8180
559 Burley st begins
562 Cushing Stephen G
🔔 WA 2-5558
564 Cogswell av begins
569 ◎ Edwards Dora L
Faust Frederick C
🔔 WA 2-2192
571 ◎ Andrews Harry
🔔 WA 2-5601
572 ◎ Sedgewick Marjorie Mrs
🔔 WA 2-1536
575 ◎ Jacobs Herbert G
🔔 WA 7-0633
576 Blagden George
🔔 WA 2-5118
579 Fassett's Market grocers
🔔 WA 2-2310
◎ Edwards Benjamin F
🔔 WA 2-2310
583 ◎ Adams Frank P Jr
🔔 WA 2-7150
586 Standley Ralph L
🔔 WA 2-4301
587 ◎ Tarr Russell C
🔔 WA 7-1235
589 ◎ Alder James W
🔔 WA 2-8699
589½ Forest st begins
593 ◎ Richards Gordon M
🔔 WA 7-1967
595 Indoor Tennis Court
🔔 WA 2-2824
603 ◎ Leguori Albert J
🔔 WA 2-8457
605 ◎ Carveth Frances Mrs
🔔 WA 2-7888

Essex—continued
635 ◎ Mohse Frank E
WA 7-0897
637 ◎ Frost Theodore W
WA 2-6079
639 ◎ Sterner Robert A
WA 2-6507
Sterner S H Mrs nurse
WA 2-6507
640 ◎ Densmore Clare H
WA 2-3028

EVELYN RD fr 315½ Essex SE to dead end (Right odd)
3 ◎ Todd Robert W
WA 7-0889
5 ◎ Mercaldi Roger E
WA 2-6114
6 ◎ Manzi Alfred A
WA 2-1573
7 ◎ Campbell Vernon W
WA 2-8097
8 ◎ White Joseph B Jr
WA 2-7736
9 ◎ Thompson Francis A
WA 2-6111
10 ◎ Williams Philip G
WA 2-4706
12 ◎ Manzi Orest G WA 2-5677

EVERETT (Beverly Farms) fr 708 Hale NW to 67 Haskell (Right odd)
4 ◎ Bruso Helen M Mrs
WA 7-0445
5 ◎ Dunn J W painter
WA 7-0384
11 ◎ Cacciola Peter
WA 7-0489
Patch Richard J
WA 2-7734
15 ◎ Watson John H
WA 7-0007
17 ◎ Wise Daniel P
WA 2-1835
19 ◎ Spofford Foster R
WA 7-0242
23 ◎ Davis Arthur C
WA 7-0245
27 ◎ Murphy Hazel Mrs
WA 7-0427
29 ◎ Zampell Paul
WA 7-0220
31½ Entrance to Ball Park
33 ◎ Tully Michael J
WA 7-1311
35 ◎ Keegan John J
WA 7-0227
Bouchard Jean A
WA 7-1108
39 Frazier George R
WA 2-7636
◎ McKeigne Eliza A
WA 2-9235

EVERGREEN DR fr 71 Neptune NE and W to 11 Oceanside dr (Right odd)
2 ◎ Vickers Ross M
WA 7-1761
4 ◎ Heaphy Matthew S
WA 2-0099
7 ◎ Plummer Gordon E
WA 2-1641
8 ◎ Vitale Jerry F
WA 2-3340
10 ◎ Caulfield James J Jr
WA 2-2507
11 ◎ McPherson James R
WA 2-4591
12 ◎ Sadur Benjamin
WA 7-1290
13 ◎ Kelley William E Jr
WA 2-8584
15 Fitzgibbons John H
WA 2-6686

EXETER RD fr 6 Andover rd NW to 30 do (Right odd)
1 ◎ Kelly William J
WA 2-2250
3 ◎ Sewell Bernard J
WA 2-6014
4 ◎ Plaisted Alan H
WA 2-1164
5 ◎ Hunt Frederick C
WA 2-5220
6 ◎ Flaherty Leonard F
WA 2-5831
7 ◎ Tikkanen David T
WA 7-0531
8 ◎ Young Vernon H
WA 2-2091
9 ◎ Toroyan Pierre
WA 2-7812
10 ◎ Rogan William J
WA 2-4161
11 ◎ Krinsky Burton D
WA 2-3640
12 ◎ Theriault Richard E
WA 2-5570
13 ◎ Duffy Donald J
WA 2-0769
14 ◎ Johnson Walter M
WA 2-8309
16 ◎ Shields Robert L
WA 2-5988
18 ◎ Hayes John R
WA 2-5262
20 Donlan Raymond J
WA 2-8807

FAIRVIEW AV fr 344 Elliott S bey Holmes to dead end (Right odd)
3 ◎ Portors Frank E
WA 2-8446
5 ◎ Bennett Francis G
WA 2-2083
5½ Longfellow st crosses
14 ◎ Hirst Joseph
WA 2-1474
15 ◎ Hendricks John F
WA 2-5605
18 Michaelosky A W
WA 2-1165
19 ◎ Ruta Gennarino
WA 7-1061
Stratford Construction Co
WA 7-1061
19½ Whittier st crosses
20 ◎ Moroney Ronald M
WA 7-1634
23 ◎ Donahue Roger J
WA 2-3744
25 ◎ Hanson George W
WA 2-3954
28 ◎ Willey Leonard F
WA 7-0211
30 ◎ Jason Jesse W
WA 2-1979
31 Holmes st begins
35 ◎ Perry George W
WA 2-7757
36 ◎ Flannery William F
WA 2-2378
39 ◎ Clark Frances J Mrs
42 ◎ Bennett Harold E
WA 2-2639
44 ◎ Parsons Leslie W
WA 2-5172

FAYETTE fr 66¾ Cabot NW to 85 Rantoul (Right odd)
2 Marchand Louis P
WA 2-6204
4 ◎ Peters Frank L Jr
WA 2-2733
5 ◎ Nash Helen A Mrs
WA 2-1280
6 ◎ Campbell Catherine Mrs
WA 7-1208
7 ◎ Ames Donald H
WA 2-5111
Durant Lorne A
Flynn M June Mrs
WA 2-5111
8 ◎ Cunningham Harold R
WA 2-4853
Vacant
9 Hirtle George A
WA 2-7499
Boucher Gertrude L Mrs
WA 2-7492
9r Turner Alicia Mrs
WA 2-9293
9½ Vacant
10 ◎ Sweet Arnold L
WA 7-0751
LaCombe Arthur J
Vacant
11 Tondreau George D
WA 2-6566
Hersey Gardner F
WA 2-2273
12 ◎ Filiault Richard F
WA 2-3928
13 Green Laurice B
WA 2-5180
Burridge Claire E Mrs
WA 2-3458
15 ◎ Pierce Russell F Jr
WA 2-6897
15½ McCarthy Joseph
16 ◎ Talbot Donald P
WA 7-1423
Barnes Thomas L
WA 2-1706
17 ◎ Picone R Joseph V
WA 2-9527
Diebner Pearl M Mrs
McGloin Ursula F Mrs
WA 2-1460
18 ◎ Marciano R G Mrs chiropodist
WA 2-4484
Bushey Mary E Mrs
WA 2-7808
19 Downing George H
WA 2-6835
20 Cole Gary M WA 7-1553
Gusoski Stanley H
WA 2-1153
Little John
21 Carty Robert C
22 ◎ Clay George C
WA 2-8688
Conrad Mary E Mrs
Clay Thomas L
WA 2-9301
23 George George WA 2-8958
23½ S Hardy st begins
24 ◎ Turner Louis E
WA 2-7965

FEDERAL fr 238½ Cabot NW bey River to 100 Margin (Right odd)
9 Unitarian Parish House
15 Chapman st crosses
16 Callahan John W
WA 2-3125
18 Moses Carl R WA 2-9135
Vacant
19 ◎ Zelano Lewis
WA 7-1349
Ambrifi Paul J
Blodgett Harry
21 Vacant
Herrick William
22 Federal Building
23 ◎ Ray Effie C Mrs
WA 2-3577
Nims Earl A WA 2-1720
24 Harding Richard D
Murphy Arthur E
WA 2-5623
Vacant
25 ◎ Anderson Mary D Mrs
WA 2-2646
25½ Little Anson C
WA 2-1390
26 Ward Charlotte H
◎ Roundy Richard A
WA 2-1640
27 ◎ Coletta Louis WA 2-3079
27½ ◎ Wales Jennie B Mrs
WA 2-0436
Sunshine Gift Shop
WA 2-0436

Federal—continued
28 ◎ Morrison Francis P
🔔 WA 2-1679
29 ◎ Mulligan J P Roofing Co
🔔 WA 2-1475
◎ Mulligan Joseph P
🔔 WA 2-1475
29½ Mulberry st begins
30 ◎ Scott John T
🔔 WA 2-7282
Fitzpatrick Mary K Mrs
🔔 WA 2-7758
31 Fischer Herbert G
◎ Griffin Blanche S Mrs
🔔 WA 2-6675
32 Vacant
Connolly William C
🔔 WA 2-7058
◎ Odonnell Michael P
🔔 WA 2-5835
33 ◎ Desilvestrie Orlando A
🔔 WA 2-7219
Noriega Leandro
🔔 WA 7-1680
34 ◎ Jacques Joseph L
🔔 WA 2-8872
Furnari Peter L
🔔 WA 2-6652
34½ Ashland st ends
35 ◎ Andreas M M Mrs
🔔 WA 2-5950
Vacant
36 ◎ Lawrence Eileen A Mrs
🔔 WA 2-1673
37 Clark Earl E
◎ Clark Roy C
🔔 WA 2-0126
Dow Waldo H 🔔 WA 2-0454
38 ◎ Varnavas Alec
🔔 WA 2-8569
Quaranta Salvatore
🔔 WA 2-2692
39 Bussone Thomas
🔔 WA 2-0202
◎ Bussone Jennie Mrs
🔔 WA 2-4744
40 Sorenson Walter F
🔔 WA 2-1035
◎ Mascioli Dominic A
🔔 WA 2-2578
41 Vacant
41½ Chase st begins
43 Coan Myrtle M Mrs
🔔 WA 2-0389
Sturk H M nurse
🔔 WA 2-0389
43½ Miller Abraham A
🔔 WA 2-5164
Gallegher Jacqueline Mrs
44 ◎ Coletti Gerard J
🔔 WA 2-2385
45 Vacant store
45½ Rantoul st crosses
46 ◎ Green John J
🔔 WA 2-4223
47 Cohen Michael G
Day Donald G
Harding Marilyn L Mrs
49 Vacant
50 Winn Chevrolet Inc
🔔 WA 2-6100
51 Palardy Charles T
🔔 WA 2-6049
55 Park st crosses
58 Rausa Benedetto Mrs
🔔 WA 2-9463
Capparrelli Nancy Mrs
🔔 WA 2-8707
Fortin Marie L Mrs
59 Stetson Arlene N Mrs
🔔 WA 2-4758
Cormier Raymond A
🔔 WA 2-1262
60 Margin st begins
63 Sullivan Building Wrecking Co
🔔 WA 2-0985

FIELDER RD fr 44 Colon N to dead end (Rght odd)
1 ◎ Knowles Ruth M Mrs
🔔 WA 2-6651
2 ◎ Carlman George V
🔔 WA 2-8476
3 ◎ Guething Reba N Mrs
🔔 WA 2-7638
4 ◎ York James O
🔔 WA 2-8949
5 ◎ Brown Paul J
🔔 WA 2-6381
6 ◎ Hodgdon Ralph C
🔔 WA 2-2949

FILLMORE fr 69½ Enon E to 10 Prescott (Right odd)
4 ◎ Mitchell Charles L
🔔 WA 2-5916
6 ◎ Burchstead Warren A
🔔 WA 2-2694
Burchstead Austin A
🔔 WA 2-9036
8 ◎ Ferriero Seraphino
🔔 WA 2-7066
9 ◎ Ham Albert II
🔔 WA 2-4282
10 ◎ Nickolson William P
🔔 WA 2-7761
11 ◎ Doane Hartley R
🔔 WA 7-1725
13 ◎ Russell Hazel H
🔔 WA 2-1681
17 ◎ Thorne Solomon
🔔 WA 2-5121
19 ◎ Mulligan John J
🔔 WA 2-6685
19a ◎ Gould Norman A
🔔 WA 2-7982
21 ◎ Robertson Agnes L Mrs
🔔 WA 7-0988
23 Prescott st ends

FOLGER AV fr 18½ Bridge SW bey Leech then NE to dead end (Right odd)
3 ◎ Caverly M A Mrs nurse
🔔 WA 2-5382
5 Cashman Edward
🔔 WA 7-1289
6 Johnson Albert E
🔔 WA 7-0115
6½ ◎ Morgan Jeanie M Mrs
🔔 WA 7-1181
7 Ericson Arthur E
🔔 WA 2-0915
8 ◎ Masse Richard E
🔔 WA 2-5781
Carter Harold
🔔 WA 7-1942
12 Beaulieu Richard D
🔔 WA 2-2038
12½ ◎ Tanzella John
🔔 WA 2-0508
14 Riverview st begins
15 Guiliani Lawrence
Persia Maro J
🔔 WA 7-1874
17 ◎ Harrington Paul F
🔔 WA 2-1195
18 ◎ Zocco Joseph
🔔 WA 2-1812
21 ◎ Shairs Michael J
🔔 WA 2-6314
22 ◎ Lessard Charles
🔔 WA 2-4367
23 Lee st begins
25 ◎ Thibodeau George
🔔 WA 2-1168
28 ◎ Spear James S
🔔 WA 2-3839
28½ Bathing Beach rd begins
30 ◎ George Charles
🔔 WA 2-7239
37 Leech st begins

FOREST fr 589½ Essex SE to 20 Hathaway av (Right odd)
4 ◎ Palmer Norman W
🔔 WA 2-0730
5 ◎ Johnson Lawrence H
🔔 WA 2-8095
— Hathaway av rebegins

FOSSA TER fr 25½ Bartlett E to 7 Wentzell av (Right odd)
2 Friburg Ernest W
🔔 WA 2-1732
3 Nelson Nils G M
🔔 WA 2-8693
4 McEachern Richard W
🔔 WA 2-2046
5 Clement Wilfred E
🔔 WA 2-6582
6 Duggan Robert H
🔔 WA 2-4265
7 Varas John C
🔔 WA 2-7533
8 McEachern George L
🔔 WA 2-6804
9 Crombie John D
🔔 WA 7-1765
10 Foster Marion F Mrs
🔔 WA 2-2651
11 Saucier Royal H
🔔 WA 2-9461
12 Baucom Sam C
🔔 WA 2-5830
13 Morgan Claude A
🔔 WA 2-1873
15 Nelson Mellin G
🔔 WA 2-2543
Whalen Pauline M
🔔 WA 2-1445
15 Renaud Roland
Alvarado Joseph
🔔 WA 2-4417
17 Carrella Andrew
🔔 WA 2-5235

FOSTER fr junc Cole and Boyles NE to junc Standley and Common la
— Camp Paradise (Girl Scouts)
13 ◎ Edwards Robert A
🔔 WA 2-7228
14 ◎ Tucker Ernest S
🔔 WA 2-4892
30 Stevens Lewis E
🔔 WA 2-8227
31 ◎ Perkins Arthur B
🔔 WA 2-0292
— Mount Vernon School
🔔 WA 2-7712

FOSTER DR fr 21 Pearl st ext SE to 34 Sylvan rd (Right odd)
2 ◎ Stickens Donald A
🔔 WA 2-9503
3 ◎ Flynn Frances M Mrs
🔔 WA 2-2066
4 ◎ Courchene Theodore P
🔔 WA 2-6146
5 ◎ Cox William G
🔔 WA 2-9216
6 ◎ Kernander Warren N
🔔 WA 2-0656
7 ◎ Trainor Robert P
🔔 WA 2-9179
9 ◎ Brine Lillian A Mrs
🔔 WA 2-4413
10 ◎ Delaney Edward F
🔔 WA 2-1999
11 ◎ Shaw Louis E Jr
🔔 WA 2-5984
12 ◎ Levy Edward 🔔 WA 2-5812
13 ◎ Ramsdell Ralph M
🔔 WA 2-7994
14 ◎ Hutchinson Fredrick E
🔔 WA 2-4164
15 ◎ MacKenzie Fred T
🔔 WA 2-7154
16 ◎ Barry Frank J
🔔 WA 2-8420
17 ◎ Power Raymond H
🔔 WA 2-2789
18 ◎ Elario Donald E
🔔 WA 2-2801

Foster Dr—continued
19 ◎ Ouellette J Leo
🔔 WA 2-4909
20 ◎ Biron Rene H
🔔 WA 2-1620
21 ◎ Woodbury Robert N
🔔 WA 2-5507
22 ◎ Glichouse Edward A
🔔 WA 2-1125
23 ◎ Sirois Albert C
🔔 WA 7-1032
24 ◎ Wight James 🔔 WA 2-7754
25 ◎ Grillon Louis A
🔔 WA 2-5654
26 ◎ Coppola Alfredo D
🔔 WA 7-0798
27 ◎ McGinness Raymond G
🔔 WA 2-4868
28 ◎ Arrington Harold G
🔔 WA 2-8224
29 ◎ Henderson Mary E Mrs
🔔 WA 2-3445
30 ◎ Bucknam Paul C
🔔 WA 2-6149
31 ◎ Kobuszewski William J
🔔 WA 2-5436
32 ◎ Wheeler Charles M
🔔 WA 2-4860
34 ◎ Putur Stanley J
🔔 WA 2-7793
35 Sylvan rd ends

FOSTER'S POINT fr 20 Bailey av W and N then W to Beverly Harbor
— Bailey av ends
— ◎ Connolly Catherine V Mrs
🔔 WA 2-0643
— ◎ Marquis George A
🔔 WA 2-8816
— ◎ Moore Theodore F
🔔 WA 2-0614
— ◎ Ryder Ernest A
🔔 WA 2-3528
— Copell Anna J
— ◎ Killian John
— ◎ Fuller Linwood A
— ◎ Renkert George F
— ◎ Holden Herbert
— ◎ Harris Maurice R
🔔 WA 2-6296
— Hamor George G
— ◎ Cox Leroy M
— ◎ Lewis Irving F
🔔 WA 2-8234
— ◎ DiFazio Ralph
— ◎ Gontarski Theodore
— DelOrfano Richard
— ◎ Larkin James
— ◎ Berry Fred
— ◎ Standley Harold E
🔔 WA 2-5854
— Copell Thomas

FRANKLIN PL fr 119 Cabot SE to dead end (Left even)
6 Lewis Donald B
D'Amato Margaret R Mrs
🔔 WA 2-7147
8½ Churchyard Edwin C
🔔 WA 2-1256
8½r Wilmot Curtis E
12 Murray Robert H
🔔 WA 2-6603
◎ Ellis Helen P Mrs
🔔 WA 2-1386
14 ◎ Thibodeau Wilfred J
🔔 WA 2-1735
16 Larrabee Arthur
Lewis Richard E
◎ Bergman Anna M Mrs
🔔 WA 2-2513
Bergman Thomas E
🔔 WA 2-9439
18 ◎ Josselin Walter J
🔔 WA 2-1567
22 Smith S Louise Mrs
🔔 WA 2-1126
Tierney Carrie F Mrs
🔔 WA 2-5667
Belanger Helena Mrs
🔔 WA 2-5052
Marcotte Camilleo E
Nelson Cora E Mrs
🔔 WA 7-1820

FRANKWOOD AV fr 80 Dodge NW to dead end (Right odd)
1 Vacant
3 ◎ Astolfi Attelio A
🔔 WA 2-5046
Astolfi Realtors
🔔 WA 2-5046
4 ◎ Hompe James B
🔔 WA 7-0667
5 ◎ Barron Everard G
🔔 WA 2-3226
6 ◎ Cushing Samuel A
🔔 WA 2-2536
7 ◎ Allen J Wyman
🔔 WA 2-2637
8 ◎ Answorth Charles H
🔔 WA 2-0089
9 ◎ Creesy Charles L
🔔 WA 2-9073
10 ◎ Wentworth George M
🔔 WA 2-6966
14 ◎ Glidden Roland A
🔔 WA 2-6964
16 ◎ Pillman Harry H Jr
🔔 WA 2-8429
Beverly Typewriter Rental Co
🔔 WA 2-8429
18 ◎ Trahan E F builder
🔔 WA 2-1760
19 ◎ Roberts Benjamin A
🔔 WA 2-2968
20 ◎ Cann Lawrence W
🔔 WA 2-7141

FRIEND fr 473 Elliott NE bey Guild rd to dead end (Right odd)
1 ◎ Robinson Lester L
🔔 WA 2-5791
2 ◎ Woodbury Louis A
🔔 WA 7-0819
11 ◎ Pearson Albert G
🔔 WA 2-2423
14 ◎ Hemstad Norman O
🔔 WA 2-6082
15 Ferris Gordon A
🔔 WA 2-9031
17 ◎ Adams Walden B
🔔 WA 2-1659
18 ◎ White Robert S
23 ◎ Slattery James E
25 ◎ Hill Raymond S
🔔 WA 2-9356
26 ◎ Goodwin Robert M
🔔 WA 7-0875
29 ◎ Whalen John N
🔔 WA 2-8478
30 ◎ Deveau John J
🔔 WA 2-2817
31 Guild rd crosses
39 ◎ Cottle George A
40 ◎ Hood Roger 🔔 WA 2-3034
— Vacant
— Vacant
— ◎ Ruffels Charles
🔔 WA 2-8826
47 ◎ Foss John P
🔔 WA 2-9379
53 ◎ Merrill George W
🔔 WA 7-1922
— Vacant
60 ◎ Butman Earl W
64 Jeannotte Joseph L
🔔 WA 7-1082

FRONT fr 23 Cabot E and SE to 45½ Bartlett (Right odd)
1 North Shore Crab Meat Co
🔔 WA 2-2833
7 ◎ Thibodeau Henry
🔔 WA 2-4530
Foley Edward 🔔 WA 2-3314
8 Bulkely Roger
8½ Breton Peter
Flynn James R
🔔 WA 2-2448
10 Payson Ernest W Jr
10½ Ambrose Edmund P
16 Aucone Guido G
🔔 WA 2-4602
◎ Aucone Camella M Mrs
18 Vaccaro James R
Vacant
20 ◎ Vaccaro Attiglio A
🔔 WA 2-7611
Vacant
20¾ Davis st ends
22 Vacant
23 ◎ Ahearn John P
🔔 WA 2-4598
26 Kompanowski Adam F
Linskey James H
Kimball Alfred J
Fleming Mary E Mrs
🔔 WA 2-7596
27 ◎ Vaccaro Camille Mrs
Mason Noel M
🔔 WA 2-8979
28 ◎ Nielsen Richard B
🔔 WA 2-6929
32 South st begins
35 ◎ Vaccaro Nicola
36 ◎ Ingalls Henry F
Hamilton Edward H
38 Wilson Evelyn D Mrs
🔔 WA 2-8581
39 ◎ Pofcher Florence F
🔔 WA 2-4404
40 Shepard Frank B
🔔 WA 2-9020
Wilson Roger H
41 Clark James F
Vacant
42 ◎ Montesi Agnes T Mrs
48 Chapman Joan S Mrs
49 Vacant
50 ◎ Thomas John
🔔 WA 2-6750
Rigon Lawrence
51 Bouchard Andrew J
🔔 WA 2-3553
Tower Walter J
🔔 WA 2-6077
52 Remon Bessie E Mrs
◎ Carty Leonard B
🔔 WA 7-1084
53 Finch Marguerite M Mrs
Bouchard Andrew J
🔔 WA 2-3553

GAGE fr 6½ Beckford NW and NE to 23 Mill (Right odd)
3 Vacant
5 ◎ DePiero Cesare A
🔔 WA 2-9582
6 Savino Vita A
🔔 WA 7-0651
◎ Savino Peter N
🔔 WA 2-5366
8 ◎ Hall Warren M
🔔 WA 2-6943
10 ◎ Hillard Nina Mrs
🔔 WA 2-1938
15 ◎ Corelli Italiana Mrs
🔔 WA 2-4410
Corelli & Co heating
🔔 WA 2-4410
17 ◎ Osgood John H
🔔 WA 2-8214
19 Colantuoni Domenica Mrs
21 ◎ Colentano Joseph A
🔔 WA 2-8795
Marcheterre Benjamin J Jr
🔔 WA 7-0826

GALLOUPE AV fr 20 Elliott to 29 Mechanic
1 ◎ Kerrigan M W Mrs
🔔 WA 2-4624
2 ◎ DePiero Angelo
🔔 WA 2-3979
3 ◎ Revolti Mario J
🔔 WA 2-1649

Galloupe Av—continued
4 ◎ LeBel Josephine Mrs
🔔 WA 2-1923
5 ◎ Blanchard Joseph H
6 ◎ Gallant Frank J
🔔 WA 2-6597
7 ◎ Driscoll Patrick W
🔔 WA 2-8472

GARDEN fr 5 Woodland av SW to dead end (Right odd)
1 Ballantine Joel W
🔔 WA 2-7244
3 ◎ DeMala Nicholas J
🔔 WA 2-8518
5 ◎ Toleos Arthur J
🔔 WA 2-4865
11 ◎ Thomes Albert W
🔔 WA 2-0407
Thomas D E nurse
🔔 WA 2-0407

GARDNER fr 153 Essex SE to 7 Pearl (Right odd)
4 ◎ Brindle Harold
🔔 WA 7-0661
5 ◎ Bowden George W
🔔 WA 2-6952
6 ◎ Albano Amelio J
🔔 WA 2-8546
8 ◎ Hamor George R
🔔 WA 2-1481
9 ◎ Macdonald Mary A Mrs
🔔 WA 2-2736
Macdonald Vending Service
🔔 WA 2-2736
10 ◎ Ryan William J
🔔 WA 2-0559
11 ◎ Lawler Martin J 2d
🔔 WA 2-2937
12 ◎ Callahan Augustus
🔔 WA 2-5899
14 Walker Leon
🔔 WA 2-1689
15 ◎ Johnson Richard E
🔔 WA 7-1585
16 ◎ Dodge Waldo C
🔔 WA 2-3227
17 ◎ Fisher Alice G Mrs
🔔 WA 2-0437
18 ◎ Smith Henry L
🔔 WA 2-8399
20 Rhyno Stanley G
🔔 WA 2-2679
24 ◎ Bradstreet Richard H
🔔 WA 2-1604
26 ◎ Burdick Monroe A
🔔 WA 2-0691

GARFIELD AV fr 51 Western av NW bey Remick av to Danver town line (Right odd)
— Vacant
4 ◎ Ottavi Bruno J
🔔 WA 2-8307
8 ◎ Cumming John G
🔔 WA 2-3390
9 ◎ Foss Edward C
🔔 WA 2-7690
10 ◎ Deschene Arthur J
🔔 WA 2-2955
11 ◎ Daly Eugene R 🔔 WA 2-2401
12 ◎ Tilton William E H
🔔 WA 2-8238
14 ◎ Leszczynski John S
🔔 WA 2-3422
15 ◎ Lomonte Anthony J
🔔 WA 7-0870
16 ◎ MacDonald John L
🔔 WA 2-8195
18 ◎ Matthews Curtis R
🔔 WA 2-9529
19 Adams av ends
21 ◎ Cavannah Alfred
🔔 WA 2-2105
22 ◎ Malionek Frank P
🔔 WA 2-7014
26 ◎ St Amand Eugene L
🔔 WA 2-8210
27 ◎ Deleskey James F
🔔 WA 2-0805
28 ◎ Lemiesz Leonard T
🔔 WA 2-2471
30 ◎ Smith William A
🔔 WA 2-8557
32 Remick av ends

GARY AV fr 3½ Nelson av NE then N and SW to 9½ do
2 ◎ Stanley Louis P Jr
🔔 WA 2-5485
3 ◎ Hopkins George A
🔔 WA 2-7259
4 ◎ Cann George W
🔔 WA 2-2865
5 ◎ Broudo Joseph D
🔔 WA 2-7510
6 ◎ Hayden Dean A
🔔 WA 2-0537
7 ◎ Ossoff Joseph A
🔔 WA 2-1299
8 ◎ Pomfret James M
🔔 WA 2-4313
9 Rand Norman W
🔔 WA 2-9532
11 ◎ Wilson Howard P Jr
🔔 WA 2-0100
13 ◎ Hardenbrook N H
🔔 WA 2-5656
15 ◎ Trudeau Oscar R
🔔 WA 2-5479
15½ Gary ct begins
17 ◎ Bower John H
🔔 WA 7-0687
19 ◎ McClure Dorothy
🔔 WA 2-5731

GARY CT fr 15½ Gary av NE to dead end
1 ◎ Macdonald Robert F
🔔 WA 2-4257

GIDDINGS AV fr 22 Whitney av E to 92 Baker av (Right odd)
6 ◎ Woodberry George R
🔔 WA 2-4570
7 ◎ Drown Archie N
🔔 WA 2-2837
8 ◎ Woodman Charles K
🔔 WA 2-4490
9 Moody Wayne S Rev
🔔 WA 2-5060
10 ◎ Swan Earl M 🔔 WA 2-2295
11 ◎ Appleton Samuel
🔔 WA 2-1374
12 ◎ Clancy Patrick J
🔔 WA 7-0786
15 ◎ Hurd J Perley
🔔 WA 2-1116

GILES AV fr 420 Elliott SW to 147 Bridge (Right odd)
3 ◎ Cram Gordon J
🔔 WA 2-7723
5 ◎ Zywusko Edmund
🔔 WA 2-8012
5½ Eaton av bregins
6 ◎ Fish Herbert S
🔔 WA 7-1785
8 ◎ Parisella Julius P
🔔 WA 2-5688
10 ◎ Markham Charles W Jr
🔔 WA 2-9586
11 ◎ Raymond Carleton W
🔔 WA 2-1741
12 ◎ Thompson Carl G
🔔 WA 2-0520
13 McGann F John
🔔 WA 2-6843
Hansen Sonja 🔔 WA 7-0447
Nutter Keith E
🔔 WA 2-4181
14 ◎ Hansen M P Mrs
🔔 WA 2-0734
15 Richardson Robert G
🔔 WA 2-1750
Wallace Edward J
🔔 WA 2-4916
Phillips Patricia Mrs
16 ◎ Witwicki Chester A
🔔 WA 2-2538
18 ◎ Leahy Minnie F Mrs
🔔 WA 2-8851
19 Hamilton Phyllis M
🔔 WA 7-1884
20 ◎ Ask Agnes M Mrs
🔔 WA 2-3203
21 Condon James E
🔔 WA 2-5592
22 ◎ Couhig Mary L
🔔 WA 2-5087
23 ◎ Keech Ted Jr 🔔 WA 2-5663
23½ Stewart av crosses
24 ◎ Herrick Earle F
🔔 WA 2-1079
27 ◎ Scanlon Dennis
🔔 WA 2-9215
31 ◎ Brown Robert E
🔔 WA 2-7289
35 ◎ Hoy Mary W Mrs
🔔 WA 2-7043
36 ◎ Lavoie J Raymond
🔔 WA 7-1067
Crosby Richard 🔔 WA 7-1319
36½ ◎ Gordon Russell W
🔔 WA 2-4835
38 Doherty Walter E
🔔 WA 2-2857
40 ◎ Nadeau George E
🔔 WA 2-6810
42 ◎ Walsh John J 🔔 WA 2-7159

GLIDDEN fr 6 Goodyear SE and E to 14 McKay (Right odd)
6 ◎ Weldon Hammett S
🔔 WA 2-6430
8 Keaney William C
🔔 WA 2-8277
9 ◎ Danforth Paul C
🔔 WA 2-7396
10 ◎ Grimes Herbert F
🔔 WA 2-0280
11 ◎ Quigley William A
🔔 WA 2-3627
13 ◎ Holmes Allen C
🔔 WA 2-9435
14 ◎ McPhee John J
🔔 WA 2-1516
20 ◎ Torrey Robert I
🔔 WA 2-7138
21 ◎ Tache Paul E
🔔 WA 2-9270
22 ◎ Cumming George J
🔔 WA 2-8770
24 ◎ Small Clayton L
🔔 WA 2-3478
25 ◎ Foster William A
🔔 WA 7-1552
25½ Matties st crosses
28 ◎ Carratu Samuel P
🔔 WA 2-4938
29 ◎ Fitzpatrick T J
🔔 WA 2-2834
30 ◎ Doble Elsie A Mrs
🔔 WA 2-2842
34 ◎ Adams Arthur F Jr
🔔 WA 2-4801
35 ◎ Carusi Armand J
🔔 WA 2-7078
38 Ray I H Mrs nurse
🔔 WA 2-1968
39 ◎ Fay Haveland A
🔔 WA 2-3587
40 ◎ Palmer John F
🔔 WA 2-1918
41 ◎ Cutraro Louis M
🔔 WA 2-5149
42 Gifford Albert R 🔔 WA 2-4988
43 ◎ Hersey Daniel D
🔔 WA 2-2062
45 Sturtevant st crosses
47 ◎ King Ralph B
🔔 WA 7-0124
Vacant
50 ◎ Dumas Robert G
🔔 WA 2-7745
52 ◎ Jerzakis Andrew J
🔔 WA 2-0159
54 ◎ Boucher Richard B
🔔 WA 2-1581
57 Blake st crosses

Glidden—continued
58 ◎ Waleszkiewicz Alexander
🔔 WA 7-0243
60 ◎ Bergeron Albert H
62 ◎ Sacchetti Alfred A
🔔 WA 2-3592
64 ◎ Hibbard Charles M Jr
🔔 WA 2-5137

GOLDSMITH AV fr 345 Elliott NW to dead end (Right odd)
1 ◎ Gangloff Harold B
🔔 WA 2-1744
2 Pelletier Roland F
🔔 WA 2-3563
2a Miller John B
🔔 WA 2-3692
3 Haskell Daniel L 🔔 WA 2-3508
4 Colbert Donald 🔔 WA 2-3291
◎ Neve John 🔔 WA 7-1612
Nelson Hugh 🔔 WA 2-4198
6 ◎ Berry Gerda S Mrs
🔔 WA 2-1986
7 ◎ Comeau Joseph C
🔔 WA 2-3197
10 ◎ Potter Hilard M
🔔 WA 2-3063
11 ◎ Bowles George F
🔔 WA 2-1758
12 ◎ Roberts Ivan W
13 ◎ Stather Donald G
🔔 WA 2-5811
15 ◎ St Pierre Lloyd S
🔔 WA 2-5989
16 ◎ Parker Arthur J
🔔 WA 2-9364
18 ◎ DePiero Virgilio D
🔔 WA 2-3831
20 ◎ Sinclair Robert G
🔔 WA 2-3739
21 ◎ Tanzella J Robert
🔔 WA 2-3154
22 ◎ Twiss Richard L
🔔 WA 2-3612

GOODWIN RD (Beverly Farms) fr 76 Haskell NW and N to 221 Greenwood av (Right odd)
2 ◎ Williams Walter H
🔔 WA 2-6844
3 ◎ Gildart James E
🔔 WA 7-0547
4 Vacant
5 ◎ Townsend G W 🔔 WA 7-0583
6 ◎ Chisholm E J 🔔 WA 2-8586
7 ◎ Bouchard Adrian C
🔔 WA 2-2421
10 ◎ Serpa John E
🔔 WA 7-0255
11 ◎ Hallisey Joseph M
🔔 WA 2-9513
12 ◎ Gillis Archibald J
13 ◎ Splaine John W
🔔 WA 7-0419
Cloutman N M Mrs nurse
🔔 WA 7-0419
◎ Grant Edith E Mrs
🔔 WA 2-9141
16 ◎ Coburn Philip J
🔔 WA 7-0121
18 ◎ Delisio Eugene
🔔 WA 7-0562
20 ◎ Naylor Thomas E
🔔 WA 7-0192
Vacant
22 ◎ Knowlton Lawrence N
🔔 WA 2-6040
24 ◎ Petrosino Dominic
🔔 WA 2-7895

GOODYEAR fr 102 McKay SW bey Star to dead end (Right odd)
2 ◎ Hatch W J builder
🔔 WA 2-1014
6 Glidden st begins
8 ◎ Paglia Louis P
🔔 WA 2-4467
10 ◎ Sharis Walter P
🔔 WA 2-8566
12 ◎ Miller Lloyd G
🔔 WA 2-0073
12½ Pierson st begins
14 ◎ Guarino William C
🔔 WA 2-7174
14½ Echo av ends
16 ◎ Butterworth Harry
🔔 WA 2-2672
18 ◎ Danda John J
🔔 WA 7-0877
20 ◎ Collins Lewis L
🔔 WA 2-7439
20½ Star st (2d part) ends
22 ◎ Salvanelli R E
🔔 WA 2-7028

GORDON RD fr 47 Dartmouth NW to 20 Cornell rd (Right odd)
½ Dartmouth st (2d part) ends
1 ◎ Weinstein Saul S
🔔 WA 2-7016
2 ◎ White Ronald E
🔔 WA 2-6847
3 ◎ Berman Leo F
🔔 WA 2-9334
4 ◎ Resnick Paul 🔔 WA 7-0086
5 ◎ Smith Joseph G
🔔 WA 2-4684
7 ◎ Ginsberg David
🔔 WA 2-8374
8 ◎ Callahan James C
🔔 WA 2-4496

GOVE AV fr 7 Henderson av NW to dead end (Right odd)
1 Veator Clarence 🔔 WA 2-6907
5 ◎ Cann L M builder
🔔 WA 2-1448
10 ◎ Vacirca James M
🔔 WA 2-7972
12 ◎ Sholomith Max
🔔 WA 2-6016
14 ◎ Donovan John E
🔔 WA 2-8031
16 ◎ Spittle Deland J
🔔 WA 2-6442
18 Booth Robert W
🔔 WA 2-9309
20 ◎ Scotti Edmund L
🔔 WA 2-0038
22 ◎ Kishon Anton

GRANT fr 44 Beckford W to 13 Ropes (Right odd)
5 Webber William E
Valentine Eleanor F Mrs
Murley Carl B 🔔 WA 2-7314
6 Heitz William E
🔔 WA 2-6516
◎ Smuckler Mayeo E
🔔 WA 2-3731
7 Vacant
Merrill Russell H
Jones Curtis E
🔔 WA 7-1890
8 Doucette Theodore T
🔔 WA 2-6661
Felix Ernie 🔔 WA 2-5701
9 Hood Brenda J Mrs
🔔 WA 2-4248
Vacant
◎ Launsby William A
🔔 WA 2-7279
11 Beaulieu Joseph M
🔔 WA 2-0630
◎ Boudreau Isador J
🔔 WA 2-4548
12 Jannelle Cyrille A
🔔 WA 2-6562
Abraham D R Mrs
🔔 WA 2-5486
Hubbard Raymond A
13 ◎ Morin Richard 🔔 WA 7-0312
15 Pellitier Joseph
17 ◎ Bernard Norman E
🔔 WA 2-3484
18 ◎ Pofcher Abel N
🔔 WA 2-5229
Williams Ronald M
Hutchinson Stanley F
19 DiLorenzo Domenic A
21 ◎ Brownell George R
🔔 WA 2-2402
22 Ambrose Charles R
🔔 WA 2-0525
Costopoulos Arthur C
◎ Chouinard Philip A
🔔 WA 2-8678
Dumas Arthur N
23 Trenoweth Geraldine K Mrs
25 ◎ Kaldes Anthony 🔔 WA 2-7301
26 ◎ Platt Richard A
🔔 WA 7-0481
Vousboukis Peter M
Kelleher Martin J
🔔 WA 7-1106
27 Johnson Arthur S
🔔 WA 2-0591
29 Wall Robert I
🔔 WA 2-7245
30 Jackson Robert A
Vacant
31 Lewis M Lilla Mrs
Lewis L P nurse
33 ◎ Lyons Leo L 🔔 WA 2-3158
34 Ruest Alice H Mrs
🔔 WA 2-2342
34 Perry Lorraine E Mrs
🔔 WA 7-1938
Mitchell Donald F
35 Lavoie Joseph R 🔔 WA 2-5995
37 Robinson Minnie F Mrs
🔔 WA 7-1015
38 Dinsmore Clarence C
🔔 WA 2-8808
Berube E J Mrs
🔔 WA 7-1206
DiSario Nunziato
Dinsmore R M Mrs nurse
🔔 WA 2-8808
39 Coffill Ernest R
🔔 WA 2-7577
41 Roberts Ann S
42 Dumas Francis E
🔔 WA 2-4954
Filtranti Frank
Klinos Margaret
43 ◎ Cotoia John 🔔 WA 2-9126

GRAY RD fr 14 Crosby av N to dead end (Right odd)
2 ◎ Lawrence Richard H
🔔 WA 2-5825
3 ◎ Condon Everett W
🔔 WA 2-1102
5 ◎ Quimby Willis F Jr
🔔 WA 7-0982

GREENE fr 288 Elliott SW and NW in half circle to 336 do (Right odd)
1 ◎ Ferrier Charles G
🔔 WA 2-7832
12 ◎ Squibb Thelma Mrs
🔔 WA 2-4783
13 Hussey Melvin F
🔔 WA 2-3609
15 ◎ Lowe Owen W
🔔 WA 2-3456
16 ◎ Fabri Settimio M
19 ◎ Roberts Frances L Mrs
🔔 WA 2-9353
21 Vacant
Silva Winnifred L Mrs
🔔 WA 2-4089
Mulvanity Raymond C
🔔 WA 2-3205
23 ◎ Tremblay J Leonidas
🔔 WA 2-2930
Jacques Orelie M Mrs
🔔 WA 2-1424
24 Woodland av begins
27 ◎ Larivee Josephine H Mrs
🔔 WA 7-0847
28 Rowell av begins
29 ◎ DiAntonio Frank
🔔 WA 2-4173
30 Webber Richard C
🔔 WA 2-8162
Hermanson Eric W
🔔 WA 7-1674
31 ◎ Pelletier Arthur L
🔔 WA 2-7029
32 Wood George F 🔔 WA 2-5782

Greene—continued
34 Stuart Robert W ♁ WA 2-4841
Maloof Wilfred R
♁ WA 2-1062
35 ◎ Hurley Ralph P
♁ WA 2-4765
37 ◎ Robbins Milton H
♁ WA 2-3667
40 Haines David G ♁ WA 7-0878

GREENWOOD AV (Beverly Farms) fr Common la NE to dead end then rebegins fr W of Webster av SE to 60 Hart (Irregularly numbered)
— ◎ Rich William W
♁ WA 7-0101
11 ◎ Greener George C
♁ WA 7-0072
14 ◎ Pinauski Samuel A
♁ WA 7-0100
14r Dix Frank W ♁ WA 7-0348
202 ◎ Lamasney John H
♁ WA 7-0127
207 Webster av ends
219 ◎ Zampbell Angelina Mrs
♁ WA 7-0361
221 Goodwin rd ends
223 ◎ Jack Thomas R
♁ WA 7-0165
227 ◎ Prest John ♁ WA 7-0464
229 ◎ Bennett Violet Mrs
♁ WA 2-7035
230 ◎ Cadigan Mary J
♁ WA 2-8836
232 ◎ Beadle Thomas Jr
♁ WA 7-0147
233 Stache Lester W
♁ WA 7-0299
◎ Cannella Ettore
♁ WA 7-0299
238 ◎ Culbert James A
♁ WA 2-7644

GREGG fr 49½ Bridge NE to 25 Carver (Right odd)
3 ◎ Grant Arthur E
♁ WA 2-2710
5 ◎ Glass Robert V
♁ WA 2-6846
6 ◎ Pushee William F
♁ WA 2-0850
7 ◎ Larcom Sidney
♁ WA 7-0759
8 ◎ Moran Hugh F
♁ WA 2-6312
9 ◎ Erdis Robert M
♁ WA 2-4104
10 ◎ Coffin Edwin H
♁ WA 2-2684
11 ◎ Hathaway Bradford W
♁ WA 2-8554
12 ◎ Chase Ernest E
♁ WA 2-2422
13 ◎ Munsey Mary L
♁ WA 2-3211
14 ◎ Moran Donald W
♁ WA 2-4308
15 ◎ Davis F B fuel oil
♁ WA 2-1887
16 ◎ Rowe Ralph M
♁ WA 2-7297
18 ◎ Zwicker Eleanor Mrs
♁ WA 2-3651
Meek Alexander
19 ◎ Davis Guerdon C Jr
♁ WA 2-9396
20 ◎ Francis Ada C Mrs
♁ WA 2-6986
21 ◎ Horgan Donald P
♁ WA 2-7675
22 ◎ Daley William J
♁ WA 2-1841
23 ◎ Furnari Joseph
♁ WA 2-5760
24 ◎ Stockton Richard C
♁ WA 2-1282
25 ◎ Novello Albert J
♁ WA 2-9257
26 O'Connor David
Bandlou Richard C
♁ WA 7-0313
28 ◎ Jusiewicz Joseph P
♁ WA 2-3511

GROCE fr Essex E to 122½ Standley (Irregularly numbered)
4 ◎ Johnson L I interior decorator
♁ WA 2-1272

GROVE (Beverly Farms) fr 31 Oak E to 3½ Beach (Right odd)
4 ◎ Litka Alice W Mrs
♁ WA 7-0627
5 ◎ Hyde C Geoffrey
♁ WA 2-9420
6 ◎ Morrill Benjamin B
♁ WA 7-1359
8 ◎ McMichael John H
♁ WA 7-0169
9 Bartlett Arthur L
♁ WA 7-0073
10 Keegan John J Jr
♁ WA 7-1505
11 ◎ Bartlett S L Mrs
♁ WA 7-0103
12 ◎ Medis Frank H
♁ WA 2-3054
15 ◎ Robb J Hampden
♁ WA 7-0061

GROVER fr 498 Essex NW to dead end (Right odd)
1 ◎ Baker Jordan S
♁ WA 7-1281
3 ◎ Maniates Peter
♁ WA 2-4137
5 ◎ Coults Harold B
♁ WA 2-4177
6 ◎ Sillars Frederick S
♁ WA 2-7898
7 ◎ Carr Philip R
♁ WA 2-8860
8 ◎ Bjork Clarence W
♁ WA 2-7560
9 ◎ Byrnes Charles P
♁ WA 2-9576
11 ◎ Mathews Charles F
♁ WA 2-6508
— Vacant
20 ◎ Standley Alice O Mrs
♁ WA 2-6691
24 ◎ Churchill Leslie W
♁ WA 2-5936
— Vacant
26 ◎ Meyer Robert G
♁ WA 2-6062
— Vacant
28 ◎ Greenlay Benjamin J
♁ WA 7-1213
29 Vacant
32 ◎ York Leander T
♁ WA 2-0384
31 Vacant
— Vacant
38 ◎ York John B
♁ WA 2-6793
41 York Raymond L
♁ WA 2-8096
42 Goodwin Sadie A Mrs
♁ WA 2-5970
— Vacant
46 ◎ York Myron A
— Vacant
48 York Howard R ♁ WA 2-8492
— Vacant
56 ◎ Minot James J
♁ WA 2-0256
67 ◎ Walker Guy W
♁ WA 2-3636
67a Lancaster Bruce
♁ WA 2-2449
69 ◎ Bacon W B ♁ WA 2-5330
69a ◎ Rhuda Harris E
♁ WA 2-8417
100 ◎ Phillips Burton W
♁ WA 2-0738

GUILD RD fr 22 Winslow rd NW bey Friend to 33 Walcott rd (Right odd)
8 Winslow rd ends
9 ◎ Fatello Gustone A
♁ WA 7-1710
10 Davis rd ends
14 ◎ Capozzi Nicola
♁ WA 2-4406
14a Hesson James R
♁ WA 2-4972
15 ◎ Arsenault Delore X
♁ WA 2-9474
17 Williams st crosses
23 ◎ Costa Frank P
♁ WA 2-8560
25 Friend st crosses
26 ◎ Grant H P
♁ WA 2-1074
27 ◎ Fatello Bruno J
♁ WA 2-0075
28 Tanzella Joseph ♁ WA 7-1619
31 ◎ Main Martin L Jr
♁ WA 2-6775
32 ◎ York John B
♁ WA 2-4777
33 ◎ Main Martin L
♁ WA 2-0593
34 ◎ Bartley John ♁ WA 2-4424

HALE fr 223½ Cabot E and NE then SE through (section of Prides Crossing) and NE through section of (Beverly Farms) then SE and NE to Manchester town line (Right even) (Irregularly numbered)
2 First Church of Christ Scientist
8 Briscoe st begins
9 Salvation Army The
♁ WA 2-4522
15 Monument Square Fire Dept
16 Winchester Charlotte E Mrs
♁ WA 2-3802
17 Atlantic av begins
18 ◎ Tannebring Chester H
♁ WA 2-7055
21 ◎ McKenna John S
♁ WA 2-0823
Vacant
22 ◎ Southwick Richard C
♁ WA 2-1244
23 Norwood E B Mrs
♁ WA 2-0878
◎ Dunn Norman L Mrs
♁ WA 2-5090
Vacant
24 ◎ Dove D MD ♁ WA 2-0800
25 ◎ Albert S M MD
♁ WA 2-1201
Cohen John ♁ WA 2-7502
27 Ocean st begins
28 ◎ Casey Thomas J
♁ WA 2-2012
28r Poole William P Jr
♁ WA 2-8410
29 Bancroft av begins
30 ◎ Hubbard P S coml artist
♁ WA 2-3655
Tempesta P A ♁ WA 2-6757
34 ◎ Rubinstein William
♁ WA 2-2073
36 ◎ Hankin Benjamin
♁ WA 2-3732
39 Cooper Gordon ♁ WA 2-4208
Hale House The museum
♁ WA 2-4208
Hale House Book Shop
♁ WA 2-4208
41 Bancroft av ends
42 ◎ Margolis Samuel L
♁ WA 2-7616
44 ◎ Reilly John S
♁ WA 2-2717
47 Dane st crosses
49 ◎ Melanson Loney J
♁ WA 2-7433
Vacant

Hale—continued
50 ◎ McLarren Roy
🔔 WA 2-0051
Morrissey M Grace
🔔 WA 2-7255
51 ◎ Rankin Austin M
🔔 WA 2-8077
Silver Frank E 3d
🔔 WA 2-4396
53 O'Brien Elizabeth A
🔔 WA 7-0814
MacDearmid Neil
🔔 WA 2-8247
54 ◎ Barter Dorothy W W Mrs
🔔 WA 2-1166
55 Powers Raymond P
🔔 WA 2-9249
Atwood Walter H
🔔 WA 2-3420
57 Berry Federick W
🔔 WA 2-0293
◎ Berry Niles H
59 ◎ Coombs Robert N
🔔 WA 2-3654
Cunningham Genevieve Mrs
🔔 WA 2-5786
61 Richardson Joseph Jr
🔔 WA 7-1128
Slate David S 🔔 WA 2-7399
63 Cluff E Jeanette
🔔 WA 2-0084
◎ Moffett Leonard G
🔔 WA 2-5125
65 Vacant
67 ◎ Carinos Emanuel
🔔 WA 2-1255
67½ Lovett st ends
69 Kenney E B Mrs
🔔 WA 2-5369
71 Gibbons Frances
Madden Mary J Mrs
Lear Harry W Jr
Craig Harold B
🔔 WA 7-1940
Allen Roland 🔔 WA 2-3724
73 ◎ Murray Ralph P
🔔 WA 2-6867
Keay Edna W 🔔 WA 2-8758
75 ◎ Lynch Joseph H
77 Asenault Arthur J
🔔 WA 2-3461
◎ Poirier Ludger A
🔔 WA 2-2905
79 ◎ Barry Thomas F
🔔 WA 2-2451
82 E Lothrop st begins
83 ◎ Jalbert Leo P
🔔 WA 2-4888
Gee Jay Upholstering Co
🔔 WA 2-4888
83½ Loothron st ends
84 Cove Variety Store
🔔 WA 2-9746
85 Willmott Herbert J
🔔 WA 2-5150
Mahan George E 🔔 WA 7-1152
85r Clarizia Gerald M
🔔 WA 2-6570
86 ◎ Pert G E hairdresser
🔔 WA 2-1050
89 ◎ Beddowes W J
🔔 WA 2-4249
90 ◎ Erwin James Q
🔔 WA 2-0455
91 Houtz Ellwood L
🔔 WA 2-3490
93 ◎ Bourne Philip W
🔔 WA 2-2375
94 LaPointe Emily D
🔔 WA 2-2687
◎ Jacques Robert G
🔔 WA 2-5182
94½ Orchard st begins
95 ◎ Laroe F W MD 2d
🔔 WA 2-8660
96 ◎ Flagg Irene H Mrs
🔔 WA 2-7132
98 ◎ Young Elmer E
🔔 WA 2-3257
99 Ober st begins
101 Godfrey William D
🔔 WA 7-1876
◎ Cronin Julia L Mrs
🔔 WA 2-0481
103 ◎ Phipps Edward L
🔔 WA 2-4826
105 Dionne Jane M Mrs
🔔 WA 2-5328
Bouchard Roy H
🔔 WA 2-7928
106 ◎ Blade Joseph M
🔔 WA 2-8819
◎ Henderson Donald C
🔔 WA 2-1733
109 ◎ Richardson Walter A
🔔 WA 2-3816
111 ◎ Alexander Nicolas
🔔 WA 2-2037
112 ◎ Greenlaw Philip T
🔔 WA 2-4540
George Annie Mrs
🔔 WA 2-0383
114 ◎ Connolly William E
🔔 WA 2-8209
Campbell Gertrude E Mrs
🔔 WA 2-5611
Crowley John J
🔔 WA 2-4276
115 ◎ Barry Edward B
🔔 WA 2-7630
116 ◎ Irving John H
🔔 WA 2-3110
◎ Page Abbie M Mrs
🔔 WA 7-0691
119 ◎ Acciavatti Simone
🔔 WA 2-1253
122 Stephens Frederick E
🔔 WA 7-0412
123 Hill Carl D 🔔 WA 2-8577
Adler's Market grocers
🔔 WA 2-1330
Vacant
124 ◎ Brierly Elizabeth L Mrs
🔔 WA 2-2516
126 ◎ Ahearn James J
🔔 WA 2-9038
◎ McDonald Mary J Mrs
126½ Bisson st ends
127 ◎ Douglas Neiland J
🔔 WA 2-3398
128 ◎ Amore Charles A
🔔 WA 2-4323
131 ◎ George James D
🔔 WA 2-4933
132 (1A) Belanger Lucille
🔔 WA 2-5814
(1B) Salt Albert J
(1C) Dooley John F
(1D) Mellor Alfred S
(2A) Clayton Lillian D Mrs
🔔 WA 2-8794
(2B) Mellor Alfred S
🔔 WA 2-1525
(2C) Zinn Harry J
🔔 WA 2-0130
(2D) Wittenhagen Robert D
🔔 WA 7-1382
133 ◎ Jones Joseph L
🔔 WA 2-6080
136 ◎ Katz Ralph R
🔔 WA 2-1085
137 Woodbury st begins
138 Hale Park av begins
140 ◎ Lotito Thomas J
🔔 WA 2-4017
141 ◎ Hiltunen C T carp
🔔 WA 2-4244
Vacant
142 Tremblay Hilaire A
🔔 WA 2-0861
Rapisarda Thomas G
🔔 WA 2-9399
Tibbetts Harris H
🔔 WA 2-1298
144 Pike Bernard T 🔔 WA 7-1908
Reed James A 🔔 WA 7-1023
144½ Walsh J F gasoline
🔔 WA 2-9632
145 ◎ Toomey Arthur R
🔔 WA 2-0124
Beverly Cove Pharmacy
🔔 WA 2-0285
145r Beverly Storage Warehouse
🔔 WA 2-4806
146 Jim's Garage 🔔 WA 2-0601
148 Hussey av begins
150 ◎ Dalton William J
🔔 WA 2-2933
151 Brady's variety store
🔔 WA 2-9612
◎ Brady Thomas M
🔔 WA 2-9612
152 ◎ MacDonald Gerald
🔔 WA 2-2145
153 Howard M F Mrs
🔔 WA 2-6551
Vacant
154 ◎ Quint Stewart A
🔔 WA 7-0648
Sangster David K
🔔 WA 2-0792
155 ◎ Pattee Leon B
🔔 WA 2-4082
156 ◎ Leyendecker Ronald N
🔔 WA 7-1651
Plantamuro Gilberte Mrs
🔔 WA 2-1670
156 Corning st ends
158 Keefe William B
🔔 WA 2-6337
◎ Donovan Joseph F X
🔔 WA 2-4245
159 E Corning st begins
160 Cross st begins
164 Cove School
167 First Federated Church of Beverly 🔔 WA 2-5135
168 ◎ Dee George M 🔔 WA 7-0791
170 ◎ Woodberry Walter C
🔔 WA 2-2594
Howard Mathew
173 Tyler rd begins
174 ◎ Dea Thomas P
🔔 WA 2-5037
176 ◎ Elliott Charles F
🔔 WA 2-2878
179 ◎ Dooling Arthur D
🔔 WA 2-2808
180 ◎ Hamilton Robert W
🔔 WA 2-8742
181 Fuller Oscar M
🔔 WA 2-0249
◎ Glover Bryce E
🔔 WA 2-9549
182 ◎ Smith Richard M
🔔 WA 2-8458
183 ◎ Flynn Mary J Mrs
🔔 WA 2-8265
184 ◎ Dyer Donald P
🔔 WA 2-6607
185 ◎ Crowell James J
🔔 WA 2-0348
186 ◎ Myer Frederick G
🔔 WA 2-6984
Blades Katie W Mrs
188 ◎ Sunderland H N
🔔 WA 2-4414
188 Kenney Adrian D
🔔 WA 2-9040
189 ◎ Tannebring Robert S
🔔 WA 2-9423
191 ◎ Prince Dorothy L
🔔 WA 2-2476
192 ◎ Corning P V chiropractor
🔔 WA 2-1042
193 ◎ Anderson Lawrence T
195 Baldwin M E
🔔 WA 2-5885
◎ McGinn Edward S
🔔 WA 2-5885
196 ◎ Maguire John J
🔔 WA 2-7665
196½ Eisenhower av begins
197 ◎ D'Arcy James J
🔔 WA 2-5886
Summit Ronald H
198 ◎ Richard Conrad A
🔔 WA 2-3175
199 Neptune st begins

Hale—continued
200 ◎ Lima Joseph
🔔 WA 2-7500
202 ◎ St Pierre Henry J
🔔 WA 7-1197
204 ◎ Connolly Charles W
🔔 WA 2-3797
206 Harding Charles H
🔔 WA 2-0735
210 ◎ Morse Carl V
🔔 WA 7-0714
215 ◎ D'Arrigo Joseph J
🔔 WA 2-1700
217 Pickman rd begins
227 Brackenbury la begins
228 Heimback Warren W
🔔 WA 7-1972
McLeod Robert
229 Cove Service Station
🔔 WA 2-9735
231 ◎ Teeter Harold W
🔔 WA 7-0745
Vacant
232 ◎ Tolvanen W O floor surfacing
🔔 WA 2-1652
Wally's Ski Shop
🔔 WA 2-1652
233 ◎ Selin Arvid E
🔔 WA 2-1615
236 Hood Nancy N Mrs
🔔 WA 2-1527
Cook Edward L
🔔 WA 2-7709
237 McKenna Ellen G
🔔 WA 2-5123
238 ◎ Allen Amy C Mrs
🔔 WA 2-0802
239 ◎ Lodge Henry S 🔔 WA 2-0062
245 ◎ Kelleher Ellen M Mrs
🔔 WA 2-1072
247 ◎ Scanlon William N
🔔 WA 2-8218
Stevenson Bruce A
🔔 WA 7-1312
250 ◎ Douglas Sarah K Mrs
🔔 WA 2-3133
252 Tierney James J C
🔔 WA 2-3671
Stark John S 🔔 WA 2-9583
254 Boyles st begins
259 ◎ Johnson Helen 🔔 WA 2-0403
260 ◎ Kendrick Phillip E Jr
🔔 WA 2-9528
261 ◎ Thibault Leonce J
🔔 WA 2-1463
Vacant
264 ◎ Hodgdon Clifton R
🔔 WA 2-8470
Cove House tourist home
🔔 WA 2-8470
265 ◎ Foster Marion W
🔔 WA 2-0156
Cox William P
267 Williams Winifred Mrs
🔔 WA 2-1574
268 ◎ Craigan Mary E 🔔 WA 2-2591
269 ◎ Stanton Howard 🔔 WA 2-4560
Vacant
271 ◎ Stone Ralph W 🔔 WA 2-2022
273 Palm Henry E 🔔 WA 2-5600
◎ King Harry P 🔔 WA 2-1532
275 ◎ Lodge George C 🔔 WA 2-4534
◎ Lodge Henry C 🔔 WA 2-0404
Mitchell Ralph P
🔔 WA 2-4535
280 Rossi L M tchr music
🔔 WA 2-3520
287 Bullock Hall 🔔 WA 2-9806
289 Tupper Hall 🔔 WA 2-9609
295 Bierkoe Hall 🔔 WA 2-9855
304 Stoneridge Hall 🔔 WA 2-9765
305 Ebinger Hall 🔔 WA 2-9786
308 Campus Children's Center
🔔 WA 7-0585
310 Vacant
313 ◎ Powers Frank C 🔔 WA 2-6070
315 ◎ Kransberg Edward L
🔔 WA 2-6303
320 ◎ Blanchard Charles L
🔔 WA 2-4641
322 ◎ Maistrellis George W
🔔 WA 2-8312
323 Prince st begins
— Vacant
330 ◎ Dooling Francis D
🔔 WA 2-8207
332 ◎ Bradlee Frederick J
🔔 WA 2-3280
345 ◎ Dexter Franklin 🔔 WA 2-0120
357 ◎ Williams Joseph M
🔔 WA 2-7950
359 ◎ Alexander Peter P
🔔 WA 2-0684
361 Winthrop Hall 🔔 WA 2-9625
Beacon Hall 🔔 WA 2-9733
370 Alhambra Hall 🔔 WA 2-9706
375 Bierkoe George O
🔔 WA 2-3973
372 Rogers Hall 🔔 WA 2-9713
375 Birchmont Hall 🔔 WA 2-3973
376 College Hall 🔔 WA 2-9721
Endicott Junior College
🔔 WA 7-0585
Sunnyside Hall 🔔 WA 2-9822
Trexler Hall 🔔 WA 2-9812
Ebinger Hall 🔔 WA 2-9786
390 Tower Hall 🔔 WA 2-9731
400 Reynolds Hall 🔔 WA 2-9826
407 ◎ Felton Cornelius C Jr
🔔 WA 7-0093
408 Porter Hall 🔔 WA 2-9894
410 Williston Hall 🔔 WA 2-9830
Woodside Hall 🔔 WA 2-9629
412 ◎ Warren Elizabeth S Mrs
🔔 WA 7-0010
412r Howe Norman 🔔 WA 2-6445
413 ◎ Tuckerman Herbert S
🔔 WA 7-0168
427 ◎ Shaw Naneen M Mrs
🔔 WA 2-0087
429 ◎ Wolcott Robert S
🔔 WA 7-0596
431off ◎ Sears Richard D
🔔 WA 2-0056
— ◎ Shaw Leverett S 🔔 WA 7-1175
—off ◎ Hand John 🔔 WA 7-0203
433off ◎ Shaw Lydia Mrs
🔔 WA 7-0041
433 Vacant
449 ◎ Harrison Carter H
🔔 WA 7-1479
502 ◎ Miller Theodore T
🔔 WA 7-0429
454 ◎ Conrad Elbert A 🔔 WA 7-0091
504 Thissell st begins
506 Vacant
Simms M A nurse
🔔 WA 7-0098
Simms Albert F 🔔 WA 7-0098
453 ◎ Frick Helen C 🔔 WA 2-0021
—r Thompson Newton E
🔔 WA 2-7340
530 Joyce Patrick J 🔔 WA 2-5853
558 Nardella V James
🔔 WA 7-0085
564 Trowt B S Mrs 🔔 WA 7-0022
568 Vacant
568r ◎ Langmaid Joseph
🔔 WA 7-0040
573 ◎ Loring Augustus P
🔔 WA 7-0088
574 ◎ Pierce M L nurse
🔔 WA 7-0367
581 Dix Albert W 🔔 WA 7-0156
— Thissell st (PC) ends
583 ◎ Bartlett Carl 🔔 WA 7-0023
582 Vacant
Publicover Helen E
🔔 WA 2-6859
590 Vacant store
584 ◎ Dix Fannie M Mrs
🔔 WA 2-0266
Dix George E
590 Dix's Garage gasoline
🔔 WA 2-8717
589 Pride's Park begins
591 ◎ Boyden Ruth T Mrs
🔔 WA 2-2353
— Nancy's Ice Cream Stand conf
🔔 WA 2-9127
598 Paine av begins
600 B&M RR crossing
—off ◎ Loeb William 🔔 WA 7-0018
—off Sudelis Kriss
—off Vacant
621 ◎ O'Brien Mary H Mrs
🔔 WA 7-0525
Washburn Stanley A Rev
🔔 WA 7-0594
619 O'Brien John K 🔔 WA 7-0090
Vacant
623 MacEachern Robert S
🔔 WA 2-0975
Moroney Michael J
🔔 WA 2-8509
Hostetter Milton P
🔔 WA 2-9332
625 ◎ Szostek Stephen Z
🔔 WA 7-1834
Murphy George A
629 ◎ Fitzpatrick John F
🔔 WA 7-0269
633 Melia Thomas J 🔔 WA 2-8485
637 Chapman Robert E
🔔 WA 2-8709
Swan Mark
640 Bartlett F A Tree Expert Co The 🔔 WA 2-0250
642a Fanning Animal Hospital
🔔 WA 7-0317
— ◎ Fanning James J
🔔 WA 7-0423
640r ◎ Linehan Jerome I
🔔 WA 7-0357
◎ Green John J 🔔 WA 7-0532
642 Pride's Farms Service Center
🔔 WA 2-9708
— Vacant store
641 ◎ Cray W T real est
🔔 WA 7-0301
◎ Dwyer Mary A Mrs
🔔 WA 7-0302
Munson George Q
🔔 WA 2-6860
644 Brennan and Leahy storm windows
643 ◎ Howell Robert W
🔔 WA 2-5829
Barr George
643r Horrigan Richard J
🔔 WA 2-6360
645 ◎ Perkins J P painter
🔔 WA 7-0580
646 Bradshaw Eleanor Mrs
Ellsworth Frederick
◎ Martell Richard L
🔔 WA 7-0448
650 ◎ Murray Edward 🔔 WA 2-0689
652 ◎ Como Edward W 🔔 WA 2-0055
655 Knights of Columbus Hall
Knights of Columbus Oliver Wendell Holmes Council
656 Haskell st begins
657 ◎ Pollard Ernest 🔔 WA 2-4190
658 St Margaret's Convent
🔔 WA 7-0395
Sisters of Notre Dame
🔔 WA 7-0395
668 St Margaret's School
🔔 WA 7-0069
670 St Margaret's R C Church
🔔 WA 7-0069
672 Quinlan John Rt Rev
🔔 WA 7-0069

Hale—continued
675off ◎ Batchelder Samuel L
🔔 WA 7-0424
Cutler Leslie B Mrs
🔔 WA 7-0064
Seamans Robert C Jr
🔔 WA 7-0212
Atherton Bruce 🔔 WA 2-8743
Sprague Howard B Jr
🔔 WA 7-0315
677 ◎ McGann Andrew J
🔔 WA 7-0042
680 Cockfield Richard J
🔔 WA 7-0340
686 ◎ Beveridge C S Mrs
🔔 WA 7-0187
686r Cockfield William
🔔 WA 7-0132
688 Vacant
689 ◎ Connolly Josephine B Mrs
🔔 WA 7-0094
691off ◎ Hennessey K K Mrs
🔔 WA 7-0517
693 ◎ Ballou James H 🔔 WA 2-9078
695 ◎ Murphy William F
🔔 WA 7-0228
705 St John's Episcopal Church
🔔 WA 7-0229
St John's Parish House
708 Everett st begins
709 Vacant
709r ◎ Casey Mary E Mrs
🔔 WA 7-0325
◎ Walburn William C
🔔 WA 7-0382
◎ Brown Gordon W
🔔 WA 2-7403
711 Roberts Cadillac Inc
🔔 WA 2-8800
719 Tower B C—Realtor
🔔 WA 2-1000
Laskey Charles H
🔔 WA 7-0380
Vacant
721 Beverly Trust Co Beverly Farms Branch 🔔 WA 7-0183
Callahan A J & Son Inc plumbers 🔔 WA 2-0326
722 Buzzell C M Mrs 🔔 WA 2-8592
Kennedy William M
🔔 WA 2-3086
◎ Tsoutsanis Rose S Mrs
🔔 WA 7-0413
723 West st begins
724 B & E Restaurant
🔔 WA 2-9877
726 ◎ Coughlin Helen C
🔔 WA 7-0110
Murphy James A
726r Zampell Ernest J
🔔 WA 7-0220
728 McIntire Angus D
Gold's Dry Cleaning
🔔 WA 7-0185
Vacant
730 LeBlanc Clement S
List Dorothy E Mrs
🔔 WA 7-0519
733 ◎ DiFazio Joseph 🔔 WA 7-0498
DiFazio Gerardo
Hayes Michael 🔔 WA 7-0616
734 Pickett ct begins
735 Vine st ends
738 ◎ Leahy Edward C
Vacant
Doyle R Bruce 🔔 WA 7-0823
Fanning Richard P
Leahy John T 🔔 WA 2-2841
Ward Lorraine Mrs
🔔 WA 7-1495
742 ◎ Pope Gardner F
746 Kavanaugh Mary P
🔔 WA 2-7592
Drinkwater George F 3d
🔔 WA 2-7535
Vacant
Bliss Philip B 🔔 WA 2-1882
Dunn James W Jr
🔔 WA 2-4393
Wilson William C
🔔 WA 2-6918
748 ◎ Boudrot John J 🔔 WA 2-9328
749 ◎ Hazell George M 🔔 WA 7-0059
750 Connelly pl begins
752 ◎ Ambrefe Paul 🔔 WA 2-0112
Ambrefe Angelo 🔔 WA 7-0527
754 ◎ Hall Edson A 🔔 WA 7-0314
758 Henry J Dix Park
759 ◎ Talbot C H Mrs 🔔 WA 2-0016
760 ◎ Crowley Helen G 🔔 WA 7-0285
Quinn John J 🔔 WA 7-0542
770 ◎ Thomas Lowell G
🔔 WA 7-0364
772 ◎ Drinkwater R W builder
🔔 WA 7-0364
776 ◎ Gagnon Edward O
🔔 WA 2-8086
Lavoie Joseph R
778 Farms Market produce
🔔 WA 7-0376
788½ High st begins
783 ◎ Leland S Tudor 🔔 WA 2-0176
788 ◎ White James M 🔔 WA 7-0037
797 ◎ Thompson Daniel V
🔔 WA 7-0247
Brennan Katherine D
🔔 WA 2-1472
800 Hart st begins
802 ◎ Gardner John L 🔔 WA 7-0201
802r Vacant
Taylor William W
🔔 WA 2-6668
804 ◎ Holcomb H Sherman
🔔 WA 7-0057
807 ◎ Preston Frank I
808 ◎ Amory Francis I 🔔 WA 7-0520
809 ◎ Bradlee Alice L Mrs
🔔 WA 7-0561
810 ◎ Robb Walter Jr 🔔 WA 2-7024
811 Landers Joseph F
🔔 WA 7-0592
◎ Donovan Joseph M
🔔 WA 7-0083
813 ◎ Wadsworth Eliot M
🔔 WA 7-0343
817 Valley st crosses
820 Phinney Frederick W Rev
🔔 WA 7-0416
824 ◎ Ward Grassie B Mrs
🔔 WA 7-0488
838 Juniper st begins
— ◎ Hallowell Samuel H
🔔 WA 7-0004
839 Oak st ends
840 ◎ Porter I DeC landscape archt
🔔 WA 7-0476
841 ◎ Blackington Alton H
🔔 WA 7-0308
843 ◎ Lord Richard B 🔔 WA 2-6648
844 ◎ Bigelow Chandler
🔔 WA 7-0344
845 ◎ Lynch C M Mrs 🔔 WA 7-0358
847 ◎ Noyes Parker E 🔔 WA 7-0499
857 Beach st ends
858 ◎ Williams Calvin 🔔 WA 7-0538
◎ Bowman Edward F
🔔 WA 7-0092
◎ Day John E 🔔 WA 2-8347
860 O'Brien Thomas J
🔔 WA 2-9355
861 ◎ White E Lawrence
🔔 WA 7-0076
865 ◎ Lindsey Florence P Mrs
🔔 WA 7-0407
868 ◎ Martin Janet W Mrs
🔔 WA 7-0051
882 ◎ Whittier Ross W 🔔 WA 2-0015
884 ◎ Hollingsworth Valentine Jr
🔔 WA 7-1650
886 ◎ Cassels Andree M
— Vacant
— Vacant
884 ◎ Metcalf Robert T P
🔔 WA 7-0418
903 Vacant
905 West st ends
908 ◎ Albert James L 🔔 WA 7-0431
908r Vacant
907 Bittles C B Mrs 🔔 WA 2-8421
914 ◎ Reynolds J F Mrs
🔔 WA 2-3160
918 Beverly Farms Nursing Home
🔔 WA 7-0549
920 ◎ Potter Edward B
🔔 WA 7-0544
— Vacant
943 ◎ Bridges David C 🔔 WA 2-8508
945 ◎ Restani Neil F 🔔 WA 7-1272
945½ ◎ Keane Charles
947 Snover John A 🔔 WA 2-5246
— Vacant
980 ◎ Kaiser Herbert J 🔔 WA 2-6446
950 ◎ Talbot James Mrs
973 Weld Francis M 🔔 WA 7-0281
Vacant
988 Leather la begins
990 ◎ Fallon Thomas 🔔 WA 2-7248
990r Vacant
992 ◎ Whittemore George H
🔔 WA 7-1489
996 ◎ Connolly William F
🔔 WA 7-0311
1000 Brookwood rd begins
1010 ◎ Natoloni John M
🔔 WA 2-0178
1012 Sweater Shop The clothing
🔔 WA 7-0150
1012r ◎ Clark Frank W
🔔 WA 7-0150
1025 ◎ Bradlee Sargent
🔔 WA 7-0535

HALE PARK AV fr 138 Hale NW to 11 Lawrence (Right odd)
3 ◎ Powers Raymond J
🔔 WA 2-3703
6 ◎ Fullerton Kathleen L
🔔 WA 2-3376
7 ◎ O'Neill Thomas 🔔 WA 7-0693
8 ◎ Hubbard A Russell
🔔 WA 2-9094
9 ◎ Devito Ethel E Mrs
🔔 WA 2-6832
10 ◎ Mood Winston A 🔔 WA 7-0030
12 ◎ Corning Stuart S
🔔 WA 2-3252
13 ◎ Share J leather goods
🔔 WA 2-4883
14 ◎ Farley Fred C 🔔 WA 2-1241
15 ◎ Frisch Isadore 🔔 WA 2-3115
16 ◎ Scott George W 🔔 WA 2-1437
18 ◎ Sampson Alan W
🔔 WA 7-1083
19 ◎ Crowell Kenneth L
🔔 WA 2-0205
21 ◎ Kiddle Richard K
🔔 WA 2-3304

HANCOCK fr 63½ Essex SE to 24½ Butman (Right odd)
5 ◎ Stickens Marjorie A Mrs
🔔 WA 7-5153
6 ◎ Stiles Rita F 🔔 WA 2-3751
Mataloni Alfred F
🔔 WA 2-3067
8 ◎ Fielder Andrew 🔔 WA 2-9412
10 ◎ Brennan Thomas J
🔔 WA 2-2030
12 Johnson Donald A
🔔 WA 7-0645

HARDY fr 37½ Pleasant NE to 48½ Railroad (Right odd)
1 Shephard Agnes P Mrs
Lindberg Edward A
🔔 WA 2-8330
5 ◎ Lane Thomas H 🔔 WA 2-4689
7 MacDougall C E 🔔 WA 2-0533
Tuneburg James A
🔔 WA 2-9177
8 ◎ Dubois Laura E Mrs
🔔 WA 2-4262
Dubois Henri A 🔔 WA 2-8487
9 Lang George M 🔔 WA 2-5129
King George 🔔 WA 2-3613
12 Auld Lillian M Mrs
🔔 WA 2-8655
McMahon William H
Pesce Umberto J

HARRIS fr 21½ Winthrop av NW to 68 Livingstone av (Right odd)
2 Day George S ♁ WA 2-6774
4 Barker Rosamond E Mrs
♁ WA 7-0635
◎MacKenzie Leo V
♁ WA 2-0551
5◎Morrison Thomas J
♁ WA 7-0890
6◎Powers John J ♁ WA 2-7696
7 Millette Roger R ♁ WA 2-6324
8◎Howard William L
♁ WA 2-3070
8a Ritter C W painter
♁ WA 2-1229
10◎Goodwin Halstead D
♁ WA 2-6639
11 Kernwood av crosses

HARRISON AV fr 343½ Cabot SE bey Prospect to 32 Appleton av (Right odd)
2◎Turcotte Joseph E
♁ WA 2-6734
3◎Roy John A ♁ WA 7-1544
4◎Treadwell C William
♁ WA 2-5222
5◎Bennett Louis D ♁ WA 2-7981
6◎MacDonald John H
♁ WA 2-0196
7 Conway Frances M
♁ WA 2-0500
8◎Craig Richard R ♁ WA 2-1823
9◎Cronin Joseph P ♁ WA 2-5082
9½ Pierce av ends
10◎Molloy Peter F ♁ WA 7-0613
11 LeBrun William G
♁ WA 2-0788
11½ Wise Rose Mrs
♁ WA 7-0848
12◎Zwicker Gordon D
♁ WA 2-5674
13◎Werme Gustaf R ♁ WA 2-8945
14◎Atwater James R
♁ WA 2-6887
15◎LaRoche Leo G ♁ WA 2-2355
16◎Bogrett Frank E Jr
♁ WA 7-0750
17◎Lops Dante A ♁ WA 2-9017
19 Prospect st ends

HART (Beverly Farms) fr 800 Hale NW bey Preston pl to Wenham town line (Right odd)
1◎Flint John G ♁ WA 2-0081
3 Beverly Farms Baptist Church
♁ WA 2-9682
6◎Seabury Howland
♁ WA 7-0388
11◎Clemenzie Angelo A
♁ WA 2-3143
12 Thompson Robert L
Dunn Richard J ♁ WA 7-1636
Theriault Alfred J Jr
♁ WA 2-9088
16 Lydon Austin C ♁ WA 2-1969
16r◎Lydon Austin F ♁ WA 7-0403
20◎Connolly Thomas H
♁ WA 7-0503
21 Crosby W H builder
♁ WA 7-0233
21r◎Fahey John J ♁ WA 2-6800
24 Spiridigliozzi M K nurse
♁ WA 7-0252
◎Spiridigliozzi Stephen
♁ WA 7-0252
28 Cammett George E
◎Campbell Helen D Mrs
♁ WA 2-6941
32 O'Hearn William J
♁ WA 2-9033
◎Gates John F ♁ WA 7-0454
33 DiPaolo Alfred R
♁ WA 2-9536
◎Mollet John ♁ WA 7-0279
34◎McElhinney J J Jr painter
♁ WA 7-0465
35◎Byrne John P ♁ WA 7-0484
36 Haskell st ends
38 Beverly Farms Cemetery entrance
41◎Huntoon D Thomas V
♁ WA 7-0194
43 Valley st ends
45 Dobzelecki Richard S
♁ WA 7-0254
Lawler Albert F ♁ WA 7-0254
48◎Dodge Albert W ♁ WA 7-0458
Lafreniere Charles
48½◎Hannable Harry C
♁ WA 7-1315
52◎Dupee William A
♁ WA 7-0260
54◎Courtney D M Mrs
♁ WA 7-0437
58◎Williams George A
♁ WA 7-0153
Chapman's Greenhouses
♁ WA 7-0153
McGuire Raymond Jr
♁ WA 7-0153
Vacant
60 Greenwood av ends
62◎Wendell Barrett Jr
♁ WA 2-7013
66 Child Hervey W ♁ WA 7-0268
Gomez Tiburcio J
♁ WA 7-0287
68 Orchidvale florists
♁ WA 7-0272
Uldriks Janis E
72 Vidito W C Mrs ♁ WA 7-0104
85◎Wilson John A ♁ WA 2-0141
86 Dodge William E ♁ WA 2-2287
◎Robbins Ivan C ♁ WA 7-0202
87 Campbell Donald J
♁ WA 2-9330
91 Scot-Lee Kennels ♁ WA 7-0096
◎Neilson Jean ♁ WA 7-0096
93◎Irving Robert M
♁ WA 7-0541
94◎Milner C H carp
♁ WA 2-8342
97◎Lister Leward M Jr
♁ WA 7-0420
100◎Gluckert A G Mrs
♁ WA 7-0063
103◎Lister Leward M
♁ WA 7-0305
107◎O'Connor Raymond
♁ WA 7-0158
108◎Scannell Lawrence P
♁ WA 2-3722
110◎Day William F Jr
♁ WA 7-0296
112 Lamkins Burnham E
♁ WA 2-4113
114◎Lawler Ralph L
♁ WA 2-0160
117 Winslow Cecil H
♁ WA 2-0324
Davis Charles R Associates mail order house ♁ WA 7-0324
122◎Kauders Frederick
♁ WA 7-0174
122r◎Brady James R
♁ WA 7-1464
Davis Guerdon C
♁ WA 7-0113
Nolan William H
♁ WA 2-7436
Sjoberg Evelyn
◎Carroll James
♁ WA 7-0406
Pine Tree Stock Farm horses
♁ WA 2-1561
125◎Davis Arthur C Jr
♁ WA 7-0573
127◎Williams George S
♁ WA 2-7688
131◎Nicol William S
♁ WA 7-0241
135◎Knowlton Lawrence E
♁ WA 7-0467
140◎Loring William C
♁ WA 7-0184
145◎Coughlan Alice F Mrs
♁ WA 2-8940
154◎Brady Thomas D
♁ WA 7-0126
155◎Minturn Robert B
♁ WA 7-0275
156◎Fiore Archia Jr
♁ WA 7-0372
158◎Nihan Roger T
♁ WA 2-6803
158½ Dyer rd begins
161◎Hannable Thomas W
♁ WA 7-0257
160◎Gray Warren A
♁ WA 7-0021
171◎Fiore Paul P
♁ WA 7-0389
183◎Horvit John
♁ WA 7-0133
184 Mary Maurice L
♁ WA 7-0487
185◎Bennett Norman J
♁ WA 2-8337
186◎Stewart Malcolm C
♁ WA 7-0188
196 Banks Ivan E
♁ WA 7-1062
Huntzinger Gene
209◎Naylor Annie C Mrs
♁ WA 2-0368
210◎Cooper Ross J
♁ WA 7-0304
Shay J K Mrs nurse
♁ WA 7-0304
212 Ledlie Robert A
♁ WA 2-9035
216◎Paul James W Jr
♁ WA 2-1133
218◎Hall Brinley M
♁ WA 2-0034
220◎Jaques Mary T Mrs
♁ WA 7-0543
—◎Sortwell Alvin F Jr
♁ WA 7-0286
— S & S Tree Service
♁ WA 7-0286
— Preston pl begins
261◎Carson E P Mrs
♁ WA 7-0060

HARWOOD fr 507 Essex E to 8 Ash (Right odd)
1◎Rodgers Frank I
♁ WA 2-5384
6◎Brewster Stanley C
♁ WA 7-0621
8◎Butman Roland T
♁ WA 2-7589
9◎McKenna William A
♁ WA 2-8107
11◎Lagasse Leon A
♁ WA 7-1795
13 Huhman Paul E
16◎Blair Cecil C
♁ WA 2-8791
17 Ash st ends

HASKELL fr 656 Hale (Prides Crossing) NE to 36 Hart (Beverly Farms) (Right odd)
2◎Murray C J dentist
♁ WA 2-0032
Tracey G Wilbur
♁ WA 7-0162
2½ Hillcrest rd begins
3◎Goyette Lawrence F
♁ WA 2-9133
3r Bloom Herbert
5 Williams John E
6 Butler James J
♁ WA 7-0432
◎Ryan James E
♁ WA 2-7171
Hallisey John J
♁ WA 7-0584
7◎Lane William L
♁ WA 7-1828
8 Drinkwater Robert W
♁ WA 7-0552
8a McGinnis Hugh A
♁ WA 2-7202
11◎Malay Joseph P
♁ WA 2-9431
Mullin William J
Vacant

Haskell—continued
12 Larson Augustus F
WA 2-8488
◎Larson Augustus P
WA 2-6537
14◎Garvey P A Mrs
WA 2-9290
McKenzie Paul C
WA 7-0802
Sounia Donald L
WA 7-0787
17 Hannon Patrick J
WA 7-0378
Dewey Margaret J Mrs
18◎Whigham Robert A
WA 7-0068
Hanners Roger W
WA 2-6642
LeLuomier Mary C Mrs
WA 2-1517
19◎Murray Mary E
WA 7-0116
20 Rourke Daniel J
WA 7-0351
21◎Gillis J Alexander
WA 7-0111
23◎Toomey Elizabeth A
WA 7-0099
29◎Callahan Augustine J
WA 2-8626
31◎Campbell D E Mrs
WA 2-6720
32◎Acciavatti Zopito
WA 7-0216
32r◎Coffey Harry R
WA 2-0243
40◎Canning A R coml artist
WA 7-0294
42 Webster av begins
66 Junior Manual Training School Farms School
67 Everett st ends
69◎Pesce Joseph W
WA 7-0319
72◎Albano Frank
WA 2-8231
73 Whalen William J Jr
WA 7-0200
—◎Fiore Carl J
WA 7-0196
Fiore Archia WA 2-0161
74◎Day Edward J
WA 7-0328
76 Goodwin rd begins
77◎Townsend Ralph L
WA 7-0349
77½ Henry J Dix Park
78 Edwards Arthur W Jr
WA 7-0609
78½ Beverly Farms Cemetery
87◎Townsend Mial E
WA 7-0293
Townsend Oil Co Inc
WA 7-0293
89◎Whigham John
WA 7-0206
91 Cerro Mary Mrs
WA 7-0239
93◎McKenzie Clifford W
WA 2-6043
95 Malone John J
WA 7-0155
95a Thomas Robert M
WA 2-1021
97◎Babcock George W
WA 7-0045
99◎Hadley Stewart R
WA 7-0207
Bolles Dorothy C Mrs
WA 7-0579
Paul Carl A
99½ High st ends
109◎Campagnola L J Jr
WA 2-0251
Campagnola E Mrs
WA 7-0288
111 Levesque Roger J
WA 2-0012

HASKELL AV fr Cogswell av SW to dead end (Right odd)
4◎Taylor Lillian E Mrs
WA 2-0345

HATHAWAY AV fr Burley NE to dead end then rebegins fr Forest NE bey Robinson rd to dead end (Right odd)
½ Burley st ends
1◎Copeland Russell W
WA 2-8991
20 Forest st ends
30◎Weir Paul E
WA 2-7658
32 Bartlett Robert K
WA 2-4851
33◎Lund Warner E
WA 2-6033
34◎Callahan Vincent
WA 2-2392
37◎Hicks Richard G
WA 2-5057
39 Robinson rd begins
41◎Calnan Charles R
WA 2-6395
42◎Bouchard Gaston J
WA 2-3922
43◎Vandi Aldo J
WA 2-6489
44◎Allen Donald F
WA 2-9259
45◎Blanchette R P
WA 2-8473
46◎Melusky Edward B
WA 2-5703
47◎Silva Clement J
WA 7-0597
48◎Kulak Chester L
WA 2-7369
49 Vacant
50◎Caywood William A
WA 2-1366
51◎Parker Ralph C
WA 7-1867
52◎Hovey Daniel
WA 7-0715
53◎McLean Charles A
WA 2-4209
54◎Naworski R P
WA 7-1529
55◎Ladd Ralph M
WA 7-1865
56◎Mowatt Paul M
WA 2-2871

HAWTHORNE fr 160 Essex NW and N to 113 Odell av (Right odd)
2 Glasser James C Rev
WA 2-4193
5◎Frank Emmanuel M
WA 2-6160
6◎Shillaber E H Mrs
WA 2-1931
Shillaber H K artist
8◎Mitchell A S carp
WA 2-4192

HAYES AV fr 29 Western av NW to dead end (Right odd)
3◎Furber Leslie J
WA 7-1396
5◎Pizzello Gerald
WA 2-5018
6◎Carr Robert F
WA 2-4495
8◎Hill Paul M
WA 2-1323
9◎Smith Joseph H
WA 2-8537
12◎Hill Henry A
14◎Perkins James G
WA 2-1049
15◎Perkins Robert H
WA 2-4717
16◎Blake Joseph A
WA 2-2333
17◎Tolvanen A Reynold
WA 2-7494
18◎Thomson Samuel A
WA 2-1271
18½ Adams av begins
22 Dawson Elmer G
WA 2-9338
Higgins Charles W
23◎Iveson Arnold P
WA 2-0622
25◎Marshall Robert
WA 2-6936
28◎Churchill Albert W
WA 2-3339
30 Vacant

HEATHER fr 84 Colon NW to 11 Herrick (Right odd)
10 Twombly Charles A
WA 2-3085
12◎Bruce Edgar B
WA 2-2622
13 Westerly rd begins
14◎Chansky George H
WA 2-5317
14½ Henderson av begins
16◎Colbert Marie E Mrs
WA 2-4668
18◎Bronstein Richard J
WA 2-5429
20◎Bartlett William E
WA 2-7473
22◎Margolis Abraham
WA 2-1905
24◎Presutti Robert F
WA 2-4225
26◎Dawson Robert M
WA 2-1393
28◎Amatucci Alphonse E
WA 7-0871
30◎Follansbee H A Mrs
WA 2-5325
32◎Foster James C
WA 2-3243
34◎Nadeau Charles A
WA 2-2469

HEMLOCK (Beverly Farms) fr 1½ Juniper NW to 118½ Valley (Irregularly numbered)
—◎Simpson S James Jr
WA 7-0512
—off◎Nolan W R Jr painter
WA 7-0396

HENDERSON AV fr 14½ Heather W to 15 Story av (Right odd)
3◎Richardson Elsie R Mrs
WA 2-3890
7 Gove av begins

HERRICK fr 445 Cabot E and NE bey Powers to 30 Herrick st ext (Right odd)
5 Conway James J
WA 2-3204
◎Pitts George T
WA 2-9016
7◎Shepard Ernest H
WA 2-2804
9◎Rich William J
WA 2-4857
11◎Zwicker William S
WA 2-9515
12 Hill Norman W
WA 7-1033
13◎Foley Sarah F Mrs
WA 2-7137
Arnold H L Mrs nurse
WA 2-7137
15◎Barbrick Charles B
WA 2-9072
17◎Brennan Walter H
WA 2-2707
19 DiSorbo John F
WA 2-5239
Weber Austin I
WA 2-6627
21 Weeden Ralph L
WA 2-4074
21a◎Labonte Joseph E
WA 2-4238
Tardiff Ulric WA 2-7477
23◎Walsh James J
WA 2-6265

Herrick—continued
23a Walsh William
🔔 WA 2-5167
25 ◎ LaBrie Ernest J
🔔 WA 2-8729
25a Hachey J Kenneth
27 ◎ Kelly Arthur T
🔔 WA 2-1897
27a Pero Edward F
🔔 WA 2-8183
29 ◎ Gagne Leo J
🔔 WA 2-6306
29a Marcos Frank A
🔔 WA 7-1496
31 Ritchie Austin F
🔔 WA 2-6758
31a ◎ Lockard Patrick A
🔔 WA 2-9410
33 Wilcox Joseph E
◎ Doyle Charles W
🔔 WA 2-9358
35 Blanchard W M
🔔 WA 2-9425
35a ◎ MacQuarrie Harriet M Mrs
🔔 WA 2-0868
35½ Ames st ends
37 ◎ Gardner Ethel M Mrs
🔔 WA 2-7512
44 ◎ Page Harold R
🔔 WA 2-8167
46 Woodbury Bessie B
🔔 WA 2-5550
◎ Nadeau Raymond C
🔔 WA 2-1557
57 Sohier rd crosses
61 Field Charles R
🔔 WA 2-1323
63 Marcucci Thomas F
🔔 WA 2-2747
64 Stanley E A Mrs
🔔 WA 2-4150
65 Gasperoni Peter J
66 (1) Ernst Emerson E
🔔 WA 2-0834
(2) Dyer I G Mrs nurse
🔔 WA 2-9465
(3) Rowe Esther G Mrs
🔔 WA 2-4300
(4) Spear Sadie
🔔 WA 2-3634
(5) Tawse George R
🔔 WA 2-9422
(6) Burgess Eliza F Mrs
🔔 WA 2-3918
(7) McCarthy Alice L Mrs
🔔 WA 2-8101
(8) Hardenbrook A H Mrs
🔔 WA 2-3679
(9) Dean Katherine M Mrs
🔔 WA 2-3707
(10) Cunningham Mabel A Mrs
🔔 WA 2-2547
(11) Gouzie Mitchell T
🔔 WA 2-6575
(12) Miles Ralph H
🔔 WA 2-0825
(13) Sharp Alice B Mrs
🔔 WA 7-0740
(14) Yuill Ellen J Mrs
🔔 WA 2-7759
(15) McManus Florence W
🔔 WA 2-4985
(16) Stansfield Alice Mrs
🔔 WA 2-2839
(17) Scott B L Mrs
🔔 WA 7-1145
(18) Richardson A E Mrs
🔔 WA 7-1048
(19) Thompson Harriet Mrs
🔔 WA 2-2587
(20) Phillips Mary L Mrs
🔔 WA 7-1541
67 Russell Carl A 🔔 WA 2-5286
69 Bresnahan ct ends
77 Heather st ends
— Beverly Hospital
🔔 WA 2-3000
95 Richwagen John P
99 ◎ Powers Milton L
🔔 WA 2-2445
103 Powers st crosses
105 ◎ Nelson Andrew
🔔 WA 2-5283
116 ◎ Parrelli Benjamin F
🔔 WA 2-7996
120 ◎ Hart George R
🔔 WA 2-7313
122 Herrick st ext ends

HERRICK ST EXT fr 92 Brimbal av SW bey Nelwood ter and Ridgewood ter to 122 Herrick (Right odd)
3 ◎ Tremblay Paul W
🔔 WA 2-1087
4 ◎ Bucci Charles L
🔔 WA 2-1426
5 ◎ Connors Mary K
🔔 WA 2-6560
7 ◎ Semons Gregory W
🔔 WA 7-0604
8 Pinewood av begins
9 ◎ Backstrom Robert A
🔔 WA 2-5250
11 ◎ LeClair Allison E
🔔 WA 2-2154
12 ◎ Watts Edward A
🔔 WA 2-9296
13 ◎ Silveira George P
🔔 WA 2-2382
14 ◎ Moser Charles H Jr
🔔 WA 2-8997
15 ◎ Huber Robert A
🔔 WA 2-8372
16 ◎ Heath Medbury C
🔔 WA 2-5288
17 ◎ Washburn Alfred T
🔔 WA 2-8599
19 Wright Gladys N Mrs
🔔 WA 2-5228
21 Nelwood ter begins
22 Thompson rd ends
24 ◎ Tognacci Udo P
🔔 WA 2-5249
Lucy's Beauty Shop
🔔 WA 2-5249
26 Ridgewood ter ends
27 Nelwood ter ends
28 ◎ Sload Marlin L
🔔 WA 2-8187
30 Herrick st ends

HERSEY AV fr 117½ Bridge NE to dead end (Irregularly numbered)
3 ◎ Philpot Wallace G Jr
🔔 WA 2-7038
— ◎ McNeil Charles A
🔔 WA 2-4235
5 ◎ Richards Charles W
🔔 WA 2-5577
— Stevens Maude A Mrs
🔔 WA 2-6321

HICKORY LA fr 80 Hull NW and E to 8 Millbrook rd (Right odd)
1 ◎ Osborne James E
🔔 WA 2-4274
3 Vacant
4 ◎ Linden Norman E
🔔 WA 2-8834
6 ◎ Collupy Richard L
🔔 WA 2-1329

HIDDEN RD fr 16½ Brackenbury la E to dead end (Right odd)
3 ◎ Axelrod Leonard
🔔 WA 2-9559
4 ◎ Stone Wilbur A
🔔 WA 2-4428
5 ◎ Pierre Michael
🔔 WA 2-1149
6 ◎ Payson Edwin V
🔔 WA 2-1217
8 ◎ Olson Philip R
🔔 WA 2-4794

HIGH (Beverly Farms) fr 778½ Hale NW to 99½ Haskell (Right odd)
2 ◎ Loguercio S Rich
🔔 WA 7-0027
7 ◎ Story Rosina M Mrs
🔔 WA 2-8587
8 ◎ Connolly Ann E Mrs
🔔 WA 2-6543
9 ◎ Callahan John
🔔 WA 7-0262
10 ◎ Surrette Murray D
🔔 WA 7-0284
11 ◎ Conners Barrett J
🔔 WA 2-4132
12 Hendrickson Elbert L
🔔 WA 2-9226
12½ Rudden John J
🔔 WA 7-0508
13 ◎ Callahan Catherine H Mrs
🔔 WA 7-0356
14 ◎ Presson William
🔔 WA 7-0466
15 ◎ Thomas Charles E Jr
🔔 WA 7-0472
16 ◎ Millen Edward A
🔔 WA 2-5948
17 Ryder Donald J Rev
🔔 WA 7-1345
18 ◎ Donovan Ellen C
🔔 WA 2-8240
19 ◎ O'Hara Thomas J
🔔 WA 7-0082
20 ◎ Grady Mary E
🔔 WA 7-0473
21 ◎ Carter J Philip
🔔 WA 7-0298
22 ◎ Malloy Joseph J
🔔 WA 2-0289
25 ◎ Rea Anthony
🔔 WA 7-0496
Tosi Joseph L
26 ◎ Crowell James W
🔔 WA 7-1963
27 ◎ Hackett Marvin J
🔔 WA 2-7336
29 ◎ Brown Enid M Mrs
🔔 WA 7-0455
30 ◎ Fanning J W builder
🔔 WA 2-8891
Fanning J W Jr
🔔 WA 2-7062
31 ◎ Kirkland Richard E
Kelly Lena F Mrs
🔔 WA 7-0267
33 Lawler Margaret E Mrs
🔔 WA 2-7243
◎ Gilmartin Rosamond A
🔔 WA 7-0353
Truesdale Robert S
🔔 WA 2-5065
35 ◎ Quinn Peter J
🔔 WA 7-0582

HIGHLAND AV fr 96 Cabot NW and NE bey Highland ter to 32½ Railroad av (Right odd)
2 European Motors of Beverly Inc autos 🔔 WA 2-1666
4 Kreschollek Walter
🔔 WA 2-7216
Bois Gerald J 🔔 WA 7-0795
Davis Robert G
🔔 WA 7-1916
6 ◎ Smart Osman S
🔔 WA 2-4483
Smart E C Mrs tchr music
🔔 WA 2-4483
7 Brown Elizabeth Mrs
Englehart Richard
Marquis Romeo
Giulebbe Frederick T
Rukin Kent
Dyer Michael J
8 ◎ Wood Aletta R
🔔 WA 2-7437
9 ◎ Carbone Frank S
🔔 WA 2-4780
10 ◎ Upton Winifred P
🔔 WA 2-4557
11 ◎ Lawrence Madelyn E
🔔 WA 2-0371

Highland Av—continued
12 Wallis Grace H Mrs
WA 2-7561
Edwards John
McCormack Lena C Mrs
WA 2-9202
Monroe Helen M Mrs
WA 2-1963
Cross Eugenie Mrs
Gleason Elizabeth A Mrs
14 Hall Helga I Mrs
Claffey Mary A Mrs
WA 2-4254
Bates James I
Beliveau Marie A Mrs
WA 7-1089
16 ◎ Lederman Frank
WA 2-1783
18 Moody Anna L Mrs
WA 2-8133
Gauthier Aune A Mrs
WA 2-6057
Murray H S Mrs
WA 7-0990
18½ ◎ Lewis Fred W
19 Highland ter begins
20 Graves E A Mrs furn rms
21 ◎ Lenz Edward R
WA 2-4111
◎ Menesale Vito L
WA 2-4318
Harriman Isabel B
WA 2-8150

HIGHLAND TER fr 19 Highland av SE to dead end (Left odd)
3 Cross Margaret L
WA 2-5715
5 Scanlon Martin
WA 2-8450
Bouchard Raymond G
WA 7-1927
7 ◎ Katz Hyman WA 2-7381
Vacant
9 Banks Esther H
WA 7-1107

HILL fr 561 Cabot E and SE to Shaw's la (Right odd)
5 ◎ DiPalma J painter
WA 2-4796
28 ◎ Ingalls Darrell G
WA 2-3995
Ploof Clement H
30 Shaw's la begins

HILLCREST AV fr 92 Bridge SW bey Dolloff av to dead end (Right odd)
5 Mounsey Harry J
WA 2-4886
6 ◎ Allen Harvard E
WA 2-6995
O'Niel William R
WA 2-1672
7 ◎ Brook Charles H
WA 2-3172
8 Roberts Benjamin H Jr
WA 2-6157
Morse James
WA 2-9336
9 St Hilaire Alfred D
WA 2-3570
Tinkham Sylvester C Jr
WA 2-3621
11 Sholds Emmett D
WA 2-0872
Morgan Helen M Mrs
WA 7-1981
12 Pettipas John H
WA 7-1527
Nutter Herbert L
WA 2-6206
13 Allen Ray F Jr
WA 2-6820
Thimmer Peter J Jr
WA 2-4961
14 ◎ Vallis Harry P
WA 2-7566
Swanson John W
WA 2-1230
15 ◎ Allen Hazel D Mrs
WA 2-8603
16 Young Robert WA 2-4332
◎ Beaulieu Alfred J
17 ◎ Lapka Felix WA 2-4268
19 ◎ McLaughlin John J
WA 7-1397
20 ◎ Shannon Forrest L
WA 2-3435
21 ◎ Neve William H
WA 2-3919
23 ◎ Dexter Hiram M
WA 2-4532
24 ◎ Neve Edward J
WA 2-6814
24½ Doloff av ends
25 ◎ Girard Joseph G
WA 2-8650
28 ◎ Franklin Gordon W
WA 2-3446
29 ◎ Gangloff Reginald C
WA 2-5649
30 ◎ Goodwin Lucy W Mrs
WA 2-9526
31 ◎ Hanlon Bertram F
WA 2-4060
34 ◎ Thoits Edward K
WA 2-0765
35 ◎ Donovan James F
36 ◎ Glass Henry W
WA 2-0308
37 ◎ Simmons Harry F
WA 2-3230
38 ◎ Gourley William J
WA 2-3761
41 ◎ Siegel Samuel A
WA 2-7539
43 ◎ Dunleavy Joseph C
WA 7-0686
44 ◎ Hurly John D
WA 7-1598
45 ◎ Cravatis Joseph R
WA 2-5648
46 ◎ Brazis William J
WA 2-7569
48 ◎ Hart John D WA 2-6363
49 ◎ Codeir Raymond F
WA 2-7860

HILLCREST RD (Beverly Farms) fr 2½ Haskell NW and NE to dead end (Irregularly numbered)
4 ◎ Linehan Alice G Mrs
WA 7-0295
7 ◎ Sears Mary E Mrs
WA 7-0006
— ◎ Madden Frank B
WA 2-8641
— Vacant
— Vacant
— Brady William F
WA 2-7467
— ◎ Drinkwater John F
WA 2-2616

HILLSIDE AV fr 388 Elliott SW to 23 Northern av then rebegins fr NW of Bridge SE to 85 do (Right odd)
1 ◎ Lohnes Irving W
WA 2-5418
2 ◎ Buset Knut WA 2-7478
4 ◎ Kennedy James R
WA 7-0757
5 ◎ Allison Robert D
WA 2-7324
7 ◎ Eastman Leon C
WA 2-1192
9 ◎ Taylor John P
WA 2-1723
11 ◎ Teakles Karl D
WA 2-2081
13 ◎ Wood William A
WA 2-1582
14 ◎ Pelonzi Joseph J
WA 2-8139
15 Pearse Frederick E
16 ◎ Lowe Charles
WA 2-2114
17 ◎ Holluck George H
WA 2-5963
18 ◎ Gibson Maggie Mrs
WA 2-1676
19 ◎ Osborn Richard A
WA 2-5389
20 ◎ Jeffery Armand L Jr
WA 2-6118
21 ◎ Tamillo John Jr
WA 2-1670
37 ◎ Gamble Louise F Mrs
WA 2-8898
38 ◎ Lindsey Benjamin T
WA 2-2754
39 ◎ Morgan Harold C
WA 2-1377
40 ◎ Perkins William E
WA 2-7997
41 ◎ Malloy Allan J
WA 2-1439
47 ◎ Hersey Ermini Mrs
WA 2-0619
50 ◎ Brochu E J builder
WA 2-0228
51 ◎ Ayers John E
WA 2-3583
52 ◎ Brochu John B
WA 2-1378
54 ◎ Bierman Henry C
WA 2-8042
55 ◎ Horne John T
57 ◎ Chaisson John L
WA 7-1491
Courtney Leo J
WA 2-1081
58 ◎ Anderson E Jr physiotherapist
WA 2-0535
60 ◎ Derino Chester T
WA 2-7404
72 ◎ Abate Fernando J
WA 2-7521

HOBART AV fr 18 Crescent av NE to Cove av (Right odd)
6 ◎ Mazurkiewicz Joseph W
WA 2-4456
8 Sedlak Joseph P
8½ ◎ Dube Jean R
WA 2-7792
10 Bimbo Nicolo J
12 ◎ Caron Joseph F X
WA 2-3561
13 Cove av begins
15 ◎ Wayland Emma B Mrs
WA 2-3058
16 ◎ Dow Joseph E
WA 2-0787
18 ◎ Ross James B Jr
WA 2-4752
20 ◎ Ambrose Herbert
WA 2-4097
22 ◎ Huber Ernest F
WA 2-4339

HOLDING fr 6 Western av SE bey Pinehurst av to 14½ Bates Park av (Right odd)
2 ◎ Pearson Raymond W
WA 2-2052
3 ◎ Robertson John S
WA 2-9161
4 ◎ Gray Frank W
WA 2-5743
6 ◎ Huskins Eldridge C
WA 2-6238
7 Pinehurst av begins
8 ◎ Frazier Herbert F
WA 2-9106
9 ◎ Wickers Francis A
WA 2-6525
10 O'Rourke Thomas J
WA 7-1736
13 ◎ Dodge Willard A
WA 2-7541

HOLMES fr 31 Fairview av W to dead end (Right odd)
1 ◎ Dienstadt Andrew S Jr
WA 2-9427

HOME fr 25½ Bow N and NW to 237 Rantoul (Right odd)
2 O'Neill James W
🔔 WA 2-4385
Wilson Jerry E
🔔 WA 2-6706
5 ◎ Eastwood John H
🔔 WA 2-3289
6 ◎ Crafts Marion F
🔔 WA 2-8043
Dockham Charles E
🔔 WA 7-1340
7 Vacant
Gray Ruth L Mrs
O'Meara Sarah E
🔔 WA 2-7190
Jameson Mary Mrs
◎ Porter Florence B
🔔 WA 2-3369
8 ◎ Fraser Althea P Mrs
🔔 WA 2-2339
9 ◎ Tarr Lillian A Mrs
🔔 WA 2-1198
Wright Joseph T
🔔 WA 7-1171
Vacant
10 Desjardins Real Estate
🔔 WA 2-1768
11 Liberge Ralph J
🔔 WA 2-9428
Vincent William J
🔔 WA 7-1486
Shepard Ernest C
🔔 WA 2-7863
Glazier Richard L
🔔 WA 7-0394
12 Ward Edward W
🔔 WA 2-3121
Bradstreet Elmer E
13 Tower Noel L 🔔 WA 7-1964
Hopkins Mark
🔔 WA 2-2265
14 Thorne Hilyard L
🔔 WA 2-1146
15 Eastwood John L
🔔 WA 2-8253
15a Rogers Freeman M
🔔 WA 2-4078
15½ Ashland st begins
16 ◎ Young Ralph I
🔔 WA 2-9464
Bruce Myrtle C Mrs
🔔 WA 2-3682
Vacant
17 Carter Ruth 🔔 WA 2-5179
◎ Ignacio Manuel
🔔 WA 2-4964
18 Dechene Henry 🔔 WA 2-7353
◎ Picariello Frank J
🔔 WA 2-0275
20 Cahill David J
🔔 WA 7-1450
Fournier Leo A
🔔 WA 2-6626
22 ◎ Copeta Angelia Mrs
23 ◎ Nardone George E
🔔 WA 2-3815
24 ◎ Pelonzi Amerigo J
🔔 WA 2-3547
Marceau Jennie M Mrs
🔔 WA 2-7388
25 Aguiar Joseph
Rogers Donald G
🔔 WA 2-1307
26 ◎ Raffenello Amelia A Mrs
🔔 WA 2-7619
27 Arroyo Angelo A
30 DiVincenzo Vincent
◎ DiVincenzo Antonio
🔔 WA 2-4566
Mercaldi Michael
DiVincenzo Joseph J
31 Paluzzi Felice B
🔔 WA 2-8832
Mercaldi Leonard C
Iovanna Charles J
🔔 WA 2-6021
33 ◎ Cotraro Samuel R
🔔 WA 2-2470
Cullinane William J
Vacant

HOOPER AV fr 15 Salters av NE to Bass River (Right odd)
1 ◎ Henshaw Wallace L
🔔 WA 2-8044
3 MacCausland H A Co builders
🔔 WA 2-9453
◎ MacCausland Harry A
🔔 WA 2-9453

HOOVER AV fr 26 Enon W to 8½ Lakeside av (Right odd)
4 ◎ Gasper Robert E
🔔 WA 2-7784
5 ◎ Post George H
🔔 WA 2-6266
6 ◎ McAuliffe Warren R
🔔 WA 2-5218
8 Lakeside av ends

HOPKINS AV fr 71 Dane SW to 4½ Ives (Right odd)
3 ◎ Rudolph R P mfr agt
🔔 WA 2-4653
4 ◎ DiFelice Emilio A
🔔 WA 2-4278
5 Jacobs Morton R
🔔 WA 2-0515
Myers Edward 🔔 WA 2-0020
6 ◎ Scheft Esther Mrs
🔔 WA 2-2388
7 ◎ Jenkins Russell E
🔔 WA 2-5754
8 ◎ Dollin Rose Mrs
🔔 WA 2-3024
◎ (1) Cohen Bessie Mrs
🔔 WA 2-2685
(2) Zack Rose Mrs
9 ◎ Grossman Louis L
🔔 WA 2-9345
Katz Elizabeth Mrs
🔔 WA 2-2978
10 ◎ Ossoff Michael M
🔔 WA 2-4065

HULL fr 501 Essex E and NE to Wenham town line (Right odd)
2 ◎ Bugden Donald L
🔔 WA 7-1987
7 Wood la begins
8 ◎ Brown Robert B
🔔 WA 7-0696
12 ◎ Jordan Charles B
🔔 WA 2-9082
14 Pinciaro Angelo
🔔 WA 2-3712
15 ◎ Cook A Edward
🔔 WA 2-4272
18 ◎ Ball Chester S
🔔 WA 2-5145
19 ◎ Crandall Donald E
🔔 WA 7-0851
20 ◎ Davis Walter A
🔔 WA 2-3116
20½ Ash st begins
21 ◎ Crandall Audrey Mrs
🔔 WA 2-4672
22 ◎ Melei Samuel S
🔔 WA 2-8882
24 ◎ Harrington Caroline Mrs
🔔 WA 2-9231
25 ◎ Hull Charles H
🔔 WA 7-0612
28 ◎ Winslow Donald C
🔔 WA 2-1762
30 ◎ Lynch John J
🔔 WA 2-8692
32 ◎ O'Brien Carl A
🔔 WA 7-1215
34 ◎ Holland Frank W
🔔 WA 2-3793
35 ◎ Standley Esther A Mrs
🔔 WA 2-7094
36 ◎ Hale Hazen G
🔔 WA 7-1046
38 ◎ Marshall Robert Jr
🔔 WA 7-0062
38½ Desmond rd begins
40 ◎ Carr Donald A
🔔 WA 2-4014
42 ◎ Boyle Richard P
🔔 WA 2-1239
56 Scenna rd begins
60 Marten Gerald D
🔔 WA 2-2484
67 ◎ White Florence H Mrs
🔔 WA 2-2148
66 ◎ Roundy Azore E
🔔 WA 2-6898
69 ◎ White Donald E
73 ◎ Dickinson Robert H
🔔 WA 2-5390
80 Hickory la begins
88 Millbrook rd begins
92 ◎ McCay Robert C
🔔 WA 2-5426
94 Wedgemere rd begins
95 ◎ McKean Margaret S Mrs
🔔 WA 2-0410
— Vacant
95r Driscoll Charles R
🔔 WA 2-2545
100 Temi rd begins
110 Pasquarello Joseph M
🔔 WA 2-6369
— Vacant
— Vacant
— ◎ Thalheimer Harold E
🔔 WA 7-0744
147 ◎ Mills Paul G 🔔 WA 2-8148

HUSSEY AV fr 148 Hale NW to junc Parsons dr and Smithson dr (Right odd)
1 Parsons dr ends
2 Smithson dr ends

IVERSON RD fr 82 Corning NE to dead end (Right odd)
1 ◎ Harbick Dorothy C Mrs
🔔 WA 2-6280
3 ◎ Pickford George
🔔 WA 2-3149
5 ◎ Burnham M R Mrs
🔔 WA 2-5566
6 ◎ O'Maley Thomas H
🔔 WA 2-1546
7 ◎ Nelson David Jr
🔔 WA 2-3606
8 ◎ Caviston Harry H
🔔 WA 2-5597
9 ◎ Jones Nellie K Mrs
🔔 WA 2-5524
10 ◎ Casali John A 🔔 WA 2-6184
11 ◎ Allen Donald G
🔔 WA 2-5392
12 ◎ Tinkham Edward F
🔔 WA 2-6010
14 ◎ King Robert P 🔔 WA 2-1944
16 ◎ Katz Joseph 🔔 WA 2-6532
18 ◎ McKinnon Thomas R
🔔 WA 2-9203
19 ◎ Ober Hugh H 🔔 WA 2-3530
22 ◎ O'Brien William F
🔔 WA 2-9357
24 ◎ Cram Ronald N
🔔 WA 2-4805
25 ◎ Coolen Albert E
🔔 WA 7-1604

IVES fr 85 Lovett SE to 96 Lothrop (Right odd)
2 ◎ Adler Charles D
🔔 WA 2-0482
4 ◎ Toll Max 🔔 WA 2-1477
4½ Hopkins av ends
7 Salomon Robert E
🔔 WA 2-7303
◎ Berman Rose S Mrs
🔔 WA 2-6954
8 Spencer Calab S 🔔 WA 2-2999
10 ◎ Robertson Roland B
🔔 WA 2-0766
11 ◎ McNamara Lawrence A
🔔 WA 2-6341
15 New Bancroft Apts
🔔 WA 2-4500
Heaney William A
(1) Doyle Francis J
🔔 WA 2-1367
(2) Barr Frederick L
🔔 WA 2-6836
(3) Kimball Elizabeth W Mrs
🔔 WA 7-1367

Ives—continued
(4) Foster Joseph M
WA 2-1829
(5) Clark Dorothy E Mrs
WA 2-1886
(6) Henderson Marjorie E Mrs
WA 2-4305
(7) Conway Kathleen M
WA 2-6422
(8) Cleveland Grace S Mrs
WA 2-2580
(9) Ouellette Leo J
WA 2-1665
(10) Town Joseph E Jr
WA 2-8533
(20) Nickerson Donald W
WA 2-5146
(21) Vent Ernest L
WA 2-4500
(22) Vacant
(23) Vacant
(24) Lewis Fred R Rev
WA 2-8275
(25) Nokes Elsie L Mrs
WA 2-2031
(26) Carlman Blanche E Mrs
WA 2-3880
(27) Murphy Louise C
WA 2-0818
(28) Vacant
(29) Robinson Doris P
WA 7-1440
(30) Shattuck Bessie L Mrs
WA 2-1067
(31) Spencer Lillian S Mrs
WA 2-2866
(32) Vacant
(33) Barker Marion L
WA 2-0950
(33) Griffin V B nurse
WA 2-0950
(34) Jaffe Richard M
(35) Thomas George J
WA 2-3821
(36) Buckle Pauline A
WA 2-2819
(37) Palson A May
WA 7-1885
(38) Vacant
(39) Tirrell D D Mrs nurse
WA 2-4911

JACKSON fr 59½ Essex SE to 24 Butman (Right odd)
5 Kendall Milton W
WA 7-1899
7 ◎ Marquis Robert A
WA 2-1861
8 ◎ Steele Kenneth E
WA 2-7685
McGuirre Dorothy
9 Spear Dorothy A
WA 2-2670
10 Gillis John A WA 2-8021
Morgan John T
WA 7-0379
14 Vacant

JACOBS AV fr 11 Crescent av SW to Beverly Harbor (Right odd)
3 ◎ Predka Joseph T
WA 2-9034
4 ◎ Alexander Orville E
WA 2-9239
5 ◎ Genest Roger WA 2-6646
6 Vacant

JAMES fr 8 Pratt av NE and SE and SW to dead end (Right odd)
1 ◎ Henderson William P
WA 2-2941
Titcomb Helen C
WA 2-6744
3 ◎ Barnett Edward
WA 2-1319
5 Connors Katherine H
WA 2-0330
Maheux Margaret Mrs
WA 2-5338
Dolan Phillip J
WA 7-0204
6 ◎ Everett Herbert C
WA 2-6748
8 ◎ Swan George R
WA 2-1629
16 ◎ Woodbury Alvah B
WA 2-1612
17 Butman st ends
18 ◎ Rowe Clarence S
WA 2-3056
20 Gilbert Joseph WA 2-4141
Cipriani Albert J
WA 2-5050
Queen Alex WA 2-8562
22 ◎ Connolly James F
WA 2-7947
50 ◎ Barsetti Mary E Mrs
WA 2-1227

JASPER fr 19 Cliff NE to 24 Linden av (Right odd)
4 Aho Walter E
WA 2-6559
5 ◎ Martin George D
WA 2-4941
6 Aho Henry J WA 2-3998
◎ Aho Henry WA 2-6939
7 ◎ Conway Arthur T
WA 2-9380
8 Taylor Veronica L Mrs
WA 2-2626
Powers John F WA 2-9007
9 Biancucci Anthony
WA 7-1045
10 ◎ Plagus Joseph
McCauley John F
WA 2-7183
11 ◎ Sormuneh Hilja M Mrs
WA 2-6739
12 ◎ Manning William J
WA 2-3942
Ambreft Joseph T
WA 2-7257
13 ◎ Harmaala Wilma H Mrs
WA 7-1528
15 ◎ Anderson Aini Mrs
WA 2-5362

JENNESS fr 155 McKay E and NE to 36 New Balch
— Bosworth st ends

JEWETT RD fr 81 Lake Shore av E and SE to 5 Bonad rd (Right odd)
1 ◎ Harvey Sheldon D
WA 2-5446
2 ◎ Beaulieu Romeo E
WA 2-7777
3 ◎ Mercer James F
WA 2-2289
4 ◎ Sweeney Robert J
WA 2-9213
5 ◎ Bradbury Elias
WA 2-3212
7 Buckley J Leo
WA 2-5441
8 ◎ Mitchell Wayne I
WA 2-4069
11 ◎ Govoni Alfred D
WA 2-3264
12 ◎ Edgar David Y
WA 2-3408
14 ◎ Gates Alfred S
WA 2-4520
17 ◎ Acciavatti Fred T
WA 7-1653
19 ◎ Mitchell Edward F
WA 2-2881
21 ◎ Manzi Jennie Mrs
WA 7-1420
Manzi O & Sons Inc concrete contrs WA 2-2321
723 Bonad rd ends

JORDAN fr 20 Kittredge NE bey Snell to 7 Tudor rd (Right odd)
1 Kittredge st ends
3 ◎ Finney Charles L
WA 2-6464
9 ◎ Finney Lester W
WA 2-6886
11 Russell st ends
12 ◎ Smith Charles A
WA 2-5755
13 ◎ Clarizia Mario P
WA 2-4795
14 Stuart Henry B
WA 2-0532
15 Snell rd ends
16 ◎ Savory W Irving
WA 2-6292
17 ◎ Wonson Roger C
WA 2-5875
18 Dellamenica Desiderio
WA 2-0447
20 ◎ Vasapolli Angelo J
WA 7-1146
21 ◎ Thurston Harold A
WA 2-8670
23 ◎ Vitale Michael
WA 2-5329
24 ◎ Gongas William M
WA 2-5896
25 Adams Donald G
WA 2-1019
26 ◎ Chaloux Marcel A
WA 2-6138
27 ◎ Richards William G
WA 2-8727
28 ◎ Seward William L
WA 2-6765
29 ◎ Nyman Alan
WA 7-1551
30 ◎ Belsky Arthur M
WA 2-5463
31 ◎ Sanford Elliott C
32 ◎ Palmer Henry J
WA 2-5168
33 ◎ Cristoforo Alexander F
WA 2-5154
34 ◎ Albert Donald J
WA 7-1539
35 ◎ Knight Francis S
WA 2-5274
36 ◎ Adams John L
WA 2-8681
37 ◎ Kreiensieck Dale M
WA 7-0480
38 ◎ Pretola Vincent
40 ◎ Haddad Nicholas S
WA 2-7610
41 Tudor rd ends
42 ◎ Geardonella Raymond J
WA 2-4505
44 ◎ Forrant Edward P
WA 2-6096
46 ◎ Comeau Roger V
WA 2-8943

JUDSON fr 284½ Cabot NW bey Mulberry to 23½ Chase (Right even)
1 ◎ Preston Albert E
WA 7-1104
2 ◎ Harrison Hollis U
WA 2-7096
Granford Ellis W
WA 2-6335
Hooper Fannie E Mrs
WA 2-1909
3 American Legion Home
WA 2-9825
American Legion Herman A Spear Post No 331
WA 2-9825
4 ◎ Callely Mary A
WA 2-2437
Jewett Hazel F
WA 2-6752
5 ◎ Powers George E
WA 2-1274
5½ Cheverie Louis S
WA 2-3605
6 Anderson Eric S
WA 2-2665
Walker Philip Z
WA 2-7352
Whiteman Raymond L
WA 2-7448

Judson—continued
7 Lavail Oscar A
🔔 WA 2-6044
◎Boucher Martial J
🔔 WA 7-0657
Beaulieu C P painter
🔔 WA 7-0012
8◎Bowen Henry S
🔔 WA 2-1492
Peterson Dorothy E
9 Arthur st begins
10 Hammon Fredrick
Crampsey E M Mrs
🔔 WA 2-6404
Vacant
11◎Herlihy William V
🔔 WA 7-1040
12◎Zarkaades Harry
🔔 WA 2-2605
Zarkades George D
🔔 WA 2-5240
13 Mulberry st crosses
18◎Casale Anthony J
🔔 WA 2-4803
19 Silva Walter J
🔔 WA 2-7408
◎Tropeano Antonio
🔔 WA 2-3527
Hutchins Barbara J
🔔 WA 2-0773
20◎Shaw Lewis E
🔔 WA 2-2794
21 Waggoner Navie E
🔔 WA 2-0847
22◎Rinaldo Antonio
🔔 WA 7-1059
Ball Harry 🔔 WA 2-3990
23◎Clark Warren A
🔔 WA 2-3960
24◎Spottiswood Harold R
🔔 WA 2-6054
25◎Conley John F
🔔 WA 2-1226
Conley William H
Reece Richard A
26◎Wallis Joseph P

JUNIPER (Beverly Farms) fr 838 Hale NE bey Hemlock then NW to dead end (Irregularly numbered)
—◎Wilcox Barbara McF Mrs
🔔 WA 7-0523
—◎Sargent Winthrop 3d
🔔 WA 7-0551
1½ Hemlock st begins
—◎Arcand Edgar J
🔔 WA 2-2553
—◎Smithwick Austin A
🔔 WA 7-1832
—◎Clark John P
🔔 WA 7-0363
— Proctor Robert 🔔 WA 7-0523

KELLEHER RD fr 229 Essex SE to 215 do (Right odd)
3◎Corio Ernest J
🔔 WA 2-5619
4◎Nuccio Joseph V
🔔 WA 2-7413
1 Peterson Carl O
🔔 WA 2-2240
2 Bryne James W 🔔 WA 7-0102
3 Tabot Hazel R Mrs
🔔 WA 7-0975
4 Rengman August E
🔔 WA 7-1512
5 McRae Carl D 🔔 WA 2-8196
6 Jardine Sarah M Mrs
🔔 WA 2-7088
7 Goucher Harriet E Mrs
🔔 WA 2-0307
8 Kitchener Charles E
🔔 WA 8-5131
9 Smith Robert H 🔔 WA 2-9542
10◎Emmons Kathryn C Mrs
🔔 WA 2-8561
11 Shea Mary E Mrs
🔔 WA 2-8278
12 Catalli Carlo 🔔 WA 2-8621
13 Kenney Wallace C
🔔 WA 7-0960
14 Wood Mildred L Mrs
🔔 WA 2-8649
15 Brophy William M
🔔 WA 2-8219
16 Allen Bertha F 🔔 WA 2-6881
17 Toomey Michael J
🔔 WA 2-0281
18 Stortstrom Naemi A Mrs
🔔 WA 7-1227
19 Newman Saddie Mrs
🔔 WA 2-8496
20 St Onge Amedee J
🔔 WA 2-8016
21 Pert Constance E
22 Sennett Marguerite B Mrs
🔔 WA 2-2512
23 Gutman John 🔔 WA 2-2020
24 McKenzie Mary Mrs
🔔 WA 2-0479
25 Cressy Austin G
🔔 WA 2-6729
26 Hennessey Hazel B Mrs
🔔 WA 7-0218
27 Coffey Frank J 🔔 WA 2-1955
28 Robinson Anna M Mrs
🔔 WA 2-3187
29 Segreve Margaret M Mrs
🔔 WA 2-8266
30 Brotchie Andrew K
🔔 WA 2-8041
31 Smith Harriett L Mrs
🔔 WA 2-9138
32 Sullivan William P
🔔 WA 2-8160
33 Dudkee Bertha L
🔔 WA 7-0486
34 Smith Charles 🔔 WA 2-0987
35 Crosby Leonora L Mrs
🔔 WA 2-8668
36 Laurence Arthur M
🔔 WA 7-0553
37 Green Goldie G Mrs
🔔 WA 2-1509
38 Bartlett Laura I Mrs
🔔 WA 2-0824
39 Slaven Harold A
🔔 WA 2-7347
40 Bentley Elizabeth C Mrs
🔔 WA 2-8386
41 Hobbs Bessie B Mrs
42 Larives Julia R Mrs
🔔 WA 2-5342
43 Keefe Denise J
🔔 WA 2-7090
44 Feltch Grace M Mrs
🔔 WA 2-4622
45 Perkins Lizzie B Mrs
🔔 WA 2-4215
46 Brown Walter
47 Goldsmith Ralph B
🔔 WA 2-5282
48 Flemming Annie M Mrs
🔔 WA 7-0899
49 McGuiness Charles
50 Kelly Ethel C Mrs
🔔 WA 2-0777
51 Lunt Gladys Mrs
🔔 WA 2-1996
52 Holt Bernice E 🔔 WA 2-1387
53 Pope Leonard 🔔 WA 2-9457
54 Bennett Lily Mrs
🔔 WA 2-3737

KERNWOOD AV fr 44½ Bridge SW bey Upland rd and Crescent av to Kernwood Bridge (Right odd)
1 Goyette Leo
4◎Bennett Carl W
🔔 WA 2-2447
5 Hinds Goldia S Mrs
🔔 WA 2-5557
◎Mullen Francis J
🔔 WA 2-7513
6 Winn Chevrolet Inc storage
7◎Plummer Douglas
🔔 WA 2-9398
8◎Donlan Lillian E
🔔 WA 2-5808
9 Tower Leo F 🔔 WA 2-8289
12◎Pietrini Domenic A
🔔 WA 2-2018
13◎Davis Andrew J
🔔 WA 2-8630
14◎Mills Jack H
🔔 WA 7-0836
Mosse Thomas E
🔔 WA 2-2974
16◎Searles Earle H
🔔 WA 2-6958
Searles Gordon H
🔔 WA 2-3819
17 Dash Douglas C
🔔 WA 7-0742
◎Kilderry Frank L
🔔 WA 2-0341
18◎Workman Fannie E Mrs
🔔 WA 2-1524
19½ Harris st crosses
20◎Piper Charles R
🔔 WA 2-5412
21◎Murphy Annie M Mrs
🔔 WA 2-3286
23 Hentschel P A trucking
🔔 WA 2-5636
25 Fitzgerald Charles F
🔔 WA 2-3449
27◎Faulkner L B Mrs
🔔 WA 2-3480
29 Turner Lee S
🔔 WA 7-1530
31◎Bradley George A
🔔 WA 2-7309
32◎Carson William M
🔔 WA 2-2846
33◎Genest P E elec
🔔 WA 2-7670
34◎Leary E laundry
🔔 WA 2-5470
36◎Woodbury Dudley C
🔔 WA 2-7315
37 Ayland Carl F
🔔 WA 2-1089
38◎Bailey Richmond A
🔔 WA 2-7133
39◎Piper Ernest D
40◎Costa John 🔔 WA 2-0476
41 Vacant
43◎Morneau Robert J
🔔 WA 2-9197
44◎Hentschel M P trucking
45 Leech st crosses
47◎Peaslee Alfred R
🔔 WA 2-8493
— Vacant
50◎DiVincenzo Paul P
🔔 WA 2-2025
53◎Keach Blanche M Mrs
🔔 WA 2-8878
Rosell D L Mrs
🔔 WA 2-5907
56◎Leck William J Jr
🔔 WA 2-2488
57◎Grimes Arthur C
🔔 WA 2-2678
58◎Doty C Herbert
🔔 WA 2-3179
60◎Hubbard Eugene A
🔔 WA 2-8531
61◎Martin Natalie C Mrs
🔔 WA 2-2196
61a Crandall Arthur R
🔔 WA 2-6948
62◎Nichols John 🔔 WA 2-4858
63 Acres Frederick C
🔔 WA 2-0513
64◎Edmonds Walter S
🔔 WA 2-7084
65◎Potter Fred I
🔔 WA 2-8619
66◎Davis Francis A
🔔 WA 2-0214
67◎Zocco U William
🔔 WA 7-1297
68 Carroll Edmund A
🔔 WA 2-5433
69◎Pszenne William J
🔔 WA 2-5375
70◎Hudon Raymond J
🔔 WA 2-5422
71◎Thompson Bernard G
🔔 WA 2-2673
73◎Holder William D
🔔 WA 7-1468

Kernwood Av—continued
75 ◎ Joseph Wilbur F
🔔 WA 7-0676
76 ◎ Twomey Mary J Mrs
🔔 WA 7-0654
77 ◎ Proulx Wilfred E
🔔 WA 2-6676
78 ◎ Godbout Alma M Mrs
🔔 WA 2-8549
79 ◎ Kallelis Charles S
🔔 WA 2-5975
80 ◎ Pawlicki Leo A
🔔 WA 2-7942
81 Upland rd begins
82 ◎ Cushing Robert H
🔔 WA 7-1471
84 ◎ Paul Kenneth J
🔔 WA 2-6342
85 A B C Ceramic Studio
🔔 WA 2-8053
◎ Coleman Roger W
🔔 WA 2-8053
86 Vincent Eugene W
🔔 WA 2-1965
87 Lawrence Television Service
🔔 WA 2-2686
87r ◎ Lawrence Richard
🔔 WA 2-2686
88 ◎ Tucker K G Mrs
🔔 WA 2-1290
90 ◎ Carnevale Rocky A
🔔 WA 2-4920
91 ◎ Carroll Mary A Mrs
🔔 WA 2-2096
92 Crescent av begins
93 ◎ Ridgley Donald E
🔔 WA 2-8721
94 ◎ Santa Maria T M
🔔 WA 2-3029
96 Vacant
97 Danvers River crosses under

KERNWOOD HEIGHTS fr 43½ Bridge NE to 31 Woodland av (Right odd)
5 ◎ Quinn John H
🔔 WA 2-7729
7 ◎ Cole Eldred C
🔔 WA 2-2791
8 ◎ Jacques William F
🔔 WA 2-9165
9 ◎ Fall Arthur H Jr
🔔 WA 2-1384
12 ◎ Moffett George
🔔 WA 2-2496
14 ◎ Seaward Philip J
🔔 WA 2-0204
15 ◎ Gulbrandsen Trygve
🔔 WA 2-1344
16 Gregory Norman W
🔔 WA 7-0761
18 ◎ Rapisarda Antonio
🔔 WA 2-9598
21 ◎ Welch Nicholas B
🔔 WA 2-1541
Welch S C Mrs nurse
🔔 WA 2-1541
23 ◎ Riley Henry P Jr
🔔 WA 2-6406
24 ◎ Nelson Robert R
🔔 WA 2-0395
24½ Carver st ends
25 ◎ Hersey Gardiner R
🔔 WA 7-1513
27 ◎ Trask Ralph W
🔔 WA 2-6431
28 ◎ Harding Arthur T
🔔 WA 2-5583

KING TER fr 88 Dodge NW to dead end (Right odd)
6 ◎ Russell John
🔔 WA 2-8111
10 ◎ Burr Mabel P Mrs
🔔 WA 2-2768
12 ◎ Singleton James H
🔔 WA 2-1341
13 ◎ Parsons Phillip C
🔔 WA 2-2938
14 Laroe & Burr Inc milk
🔔 WA 2-2768
15 ◎ Suminsby John E
🔔 WA 2-7532
22 ◎ Vergari Julio A
🔔 WA 2-6142
23 ◎ Dumphy Bradford J
🔔 WA 2-1850

KINSMAN fr 3½ Walden N to dead end

KITTREDGE fr 477 Cabot E to 1 Jordan (Right odd)
5 Incampo P mason
🔔 WA 2-2068
McMahon John J
🔔 WA 2-2068
6 ◎ Davis Helen M Mrs
🔔 WA 2-5462
8 ◎ Travers Joseph W
🔔 WA 2-4425
Travers' Dental laboratory
🔔 WA 2-4425
10 ◎ Bianculli Anthony
🔔 WA 2-2681
11 ◎ Barrows Paul J
🔔 WA 2-5048
12 ◎ Scoglio Joseph
🔔 WA 2-8542
15 Edmonds Richard R
🔔 WA 2-5603
16 ◎ Dumez Louis A
🔔 WA 2-7547
17 ◎ Tate Robert J
🔔 WA 2-5291
20 Jordan st begins

KNOWLTON fr 273¾ Cabot NE bey Dane to 15 Charnock (Right odd)
1 Case Lawrence J
🔔 WA 7-1437
Wallis Nancy
Vincent R E chiropractor
🔔 WA 2-4538
3 ◎ Pierce George W
🔔 WA 2-5092
Pierce George W Jr
🔔 WA 2-5092
5 Cyr Gilbert J 🔔 WA 2-2128
Eagles Marjorie E
🔔 WA 7-1830
Jasper Crissie Mrs
🔔 WA 2-7865
Kelly Alma R Mrs
🔔 WA 7-1072
Vacant
6 Frasca M J dentist
🔔 WA 2-2967
Doyle Frederick W
🔔 WA 2-3184
Vacant
7 Morin Wilfred J
🔔 WA 2-3743
7a Mills Harry S
🔔 WA 2-8596
Morse Ronald B
🔔 WA 2-4863
9 Charneuse Wadsworth
🔔 WA 2-7288
◎ Harrington Teresa E
🔔 WA 2-7864
10 Dane st crosses
13 Smith Teresa J Mrs
🔔 WA 2-1773
Morin Robert O 🔔 WA 7-1520
Ward Employment Agency The
🔔 WA 7-0483
Vacant
17 Murphy Leo C 🔔 WA 2-6490
Whitman M A Mrs
🔔 WA 2-1587
Lawrence Leonard F
🔔 WA 2-9510
20 ◎ McSwiney Mary Mrs
🔔 WA 2-2393
Patton Kenneth W
21 ◎ McCarthy T F builder
🔔 WA 2-2695
McCarthy T F General Contractors 🔔 WA 2-2695

LAKE SHORE AV fr junc Lothrop and Cross la NW bey Jewett rd to 183 Essex
1 ◎ Butler Jonathan G
🔔 WA 2-6055
2 ◎ Fullerton Richard H
🔔 WA 2-9284
6 ◎ Bernson Maurice B
🔔 WA 2-5408
8 ◎ Burkhardt Edward V
🔔 WA 2-5702
10 ◎ Preston William M
🔔 WA 2-7534
12 ◎ Lefavor Robert H
🔔 WA 2-8151
14 ◎ Hallahan William J
🔔 WA 2-4445
17 ◎ McKay Ivy M Mrs
🔔 WA 2-0121
18 ◎ Hopkins Bert C
🔔 WA 2-4337
22 ◎ Tonneson David A
🔔 WA 7-0829
26 ◎ Taylor Albert R
🔔 WA 2-2288
28 ◎ Gilbert George A
🔔 WA 2-1535
30 McFadden Edward J
🔔 WA 2-9589
33 ◎ Carsley M B veterinarian
🔔 WA 2-2441
34 ◎ Cashman Clinton W
🔔 WA 2-1942
36 ◎ Mueller Walter V
🔔 WA 2-6405
32 Jones Milton D
🔔 WA 2-0770
38 ◎ Fortier Kenneth F
🔔 WA 2-9369
38½ Pearl st ext ends
46 ◎ Geras Henry
🔔 WA 2-5966
48 ◎ Young Elizabeth D Mrs
🔔 WA 2-5949
50 ◎ Palson William C
🔔 WA 2-8498
50½ Lake Shore dr begins
53 ◎ Picariello Salvatore E
🔔 WA 7-1596
54 ◎ Goldsmith Ralph B
🔔 WA 2-5444
56 ◎ Snow Hubert M
🔔 WA 2-1856
57 ◎ Sakamoto Richard
🔔 WA 2-4440
58 ◎ Parsons R real est
🔔 WA 2-2232
60 ◎ Porter Frances J Jr
🔔 WA 2-4269
61 ◎ Ahern William J
🔔 WA 2-5552
64 ◎ Harrington John H
🔔 WA 2-5450
65 ◎ Shaw Robert J
🔔 WA 2-4769
66 ◎ Hannable D Walker
🔔 WA 2-7355
68 ◎ Harrington Francis E
🔔 WA 2-5442
71 ◎ Fisette George A
🔔 WA 2-7529
71½ Bonad rd begins
79 ◎ Cooke Beatrice A
🔔 WA 2-3700
81 Jewett rd begins
87 ◎ Newell Harvey E
🔔 WA 2-2827

LAKE SHORE DR fr 50½ Lake Shore av SW then SE to 18 Pearl st ext (Right odd)
3 ◎ Sheeran Robert L
🔔 WA 7-0558
4 ◎ Dodge Waldo E
🔔 WA 2-9251
5 Vacant
7 ◎ D'Amour Leo J
🔔 WA 2-6922

LAKESIDE AV fr 7½ Lakeview av N to 8 Hoover av (Right odd)
3 Richards Paul L ♁ WA 2-8255
4 ◎ Rogers Chester E Jr ♁ WA 2-7921
5 ◎ Mackey John R ♁ WA 2-7743
6 ◎ Stanley Gladys M Mrs ♁ WA 2-8442
7 Bye Andrew T ♁ WA 2-9156
8½ Hoover av ends

LAKEVIEW AV fr 16½ Enon W to 27 Pershing av (Right odd)
4 ◎ Hillman Wesley J ♁ WA 2-3239
6 ◎ Nutter Doris ♁ WA 2-0394
7 Bourgeois Louis C ♁ WA 2-3345
Vacant
8 ◎ Hansbury Samuel J ♁ WA 2-1498
9 Whitaker Jackson D
Latauskas Anthony J
9½ Lakeside av begins
10 ◎ Schaper Fernando C ♁ WA 2-3180
11 ◎ Keene Louis M ♁ WA 2-5783
Delaney Mary O Mrs ♁ WA 2-6322
12 Iwanicki Robert T ♁ WA 7-1115
13 ◎ Rogers Chester E ♁ WA 2-2506
14 ◎ Mee Bernard F ♁ WA 2-2625
15 Currie B J Mrs ♁ WA 2-0709
16 ◎ Nielson Robert ♁ WA 2-4891
18 Pershing av ends

LANTHORN LA fr 63 Ober SW to dead end (Right odd)
1 ◎ Schliemann Julius B ♁ WA 2-0430
3 ◎ Rudenberg H Gunther ♁ WA 2-5162
4 ◎ Odam Gilbert R
6 ◎ Ward Robert A ♁ WA 2-3279
8 ◎ Earley Willard A ♁ WA 2-0392
Earley E S Mrs nurse ♁ WA 2-0392

LARCOM AV fr 19 Appleton av E bey Baker then SE to 8 Peabody av (Right odd)
1 ◎ Rehlander Richard N ♁ WA 2-7434
4 ◎ Barron Edna I ♁ WA 2-0721
6 ◎ Holt Don G ♁ WA 2-3037
7 Baker av crosses
15 ◎ McLean Donald G ♁ WA 2-2776
17 ◎ Foster Archer W ♁ WA 2-1044

LAUREL fr 141½ Dodge SE to 6 Oakmont rd (Right odd)
3 ◎ Lecombe Phillip A ♁ WA 2-0930
3½ Budleigh av begins
4 Howarth Dorothy M Mrs ♁ WA 2-4101
4½ Yates Walter B ♁ WA 2-1112
8 ◎ Rumball Paul G ♁ WA 2-8675
14 ◎ Reynolds Charles A ♁ WA 2-8319
15 ◎ Brown Robert L ♁ WA 2-4009
16 ◎ Eastwood Norman W ♁ WA 2-9238
21 ◎ Tufts G Eldon ♁ WA 2-1394
22 ◎ Furbush George P ♁ WA 2-3635
26 ◎ Millay Franklin E ♁ WA 2-3152
30 Leary Thomas L ♁ WA 2-1461
34 ◎ Ward Ralph ♁ WA 2-1326
36 Walnut av crosses
40 Vacant
41 Muuss John L ♁ WA 7-0824
42 Quiles Juan J ♁ WA 2-6868
43 Legasse Richard E ♁ WA 7-1712
44 Lizette Gerald T
45 King Charles J
46 Morris Perley D ♁ WA 2-4250
47 Dean Douglas K
50 Santiago A S ♁ WA 7-1804
48 Wells Albert W ♁ WA 2-1811
49 Geggatt Phillip
51 Carpentier Fred L ♁ WA 2-1453
52 Brown Willie J
53 New Edward J ♁ WA 7-1896
54 Heifart William D ♁ WA 2-6586
55 Crozier Lawrence E ♁ WA 7-1444

LAWNBANK RD fr 54 Neptune SE to dead end (Right odd)
3 ◎ Campbell Charles R ♁ WA 2-7642
4 ◎ Wiederhorn Norman ♁ WA 7-0859
5 ◎ Robbins Alvin ♁ WA 2-6709
6 ◎ Isenberg Edward ♁ WA 2-6263
7 ◎ Rosen Melvin M ♁ WA 2-1427
9 Wilbur John M Rev ♁ WA 2-3614
10 ◎ Weisman Jacob A ♁ WA 2-2191
11 ◎ Burke Albert C ♁ WA 7-1606
12 ◎ Rubenstein Max ♁ WA 2-0669

LAWRENCE fr 100 Bisson NE and NW to 197 E Lothrop (Right odd)
5 Miaskiewicz Joseph J ♁ WA 2-7531
Foustoukos Hercules C ♁ WA 2-1756
6 ◎ Batchelder Richard D ♁ WA 2-6090
7 Bass Edmond M ♁ WA 2-1777
◎ Thomas Charles B ♁ WA 2-3209
9 ◎ Kasperowicz Edward F ♁ WA 2-2810
11 Hale Park av ends
12 ◎ Brown Robert B

LAWRENCE CT fr SW of Riverside NE to 20 do (Right odd)
50 Riverside st ends

LEATHER LA (Beverly Farms) fr 988 Hale NW to dead end
— ◎ Austin Frank C ♁ WA 2-7158
17 ◎ Rule Clinton ♁ WA 2-3571
— ◎ Lee Robert S ♁ WA 2-0702
— ◎ Nichols Joseph C ♁ WA 7-0456

LEE fr 23 Folger av W to 28½ Winthrop av (Right odd)
1 ◎ Mazzella Joseph A ♁ WA 2-6300
3 Marian av begins

LEECH fr S of Marian av NW bey Porter ter to 132 Livingstone av
6 ◎ LeVesque Richard J ♁ WA 2-2289
7 Marian av ends
8 Williams Richard A ♁ WA 2-6042
11 Winthrop av crosses
16 ◎ Craig Robert F ♁ WA 2-0641
17 Kernwood av crosses
24 ◎ Belmonte Carmine J ♁ WA 2-5609
26 Porter ter begins
27 Gambale A L landscape gardener ♁ WA 2-5333
29 Livingstone av (1st part) ends
30 ◎ Grant Bertha F Mrs ♁ WA 2-4734

LEFAVOUR AV fr 10 Whitney av E to 102 Baker av (Right odd)
1 ◎ McKeon Margaret ♁ WA 2-1869
2 ◎ Belknap Lawrence B ♁ WA 2-6553
3 ◎ Leavitt James O ♁ WA 2-4366
4 ◎ Stapledon Richard S ♁ WA 2-8004
6 ◎ Brown Jack H ♁ WA 2-5837
7 ◎ Valva Joseph A ♁ WA 2-8451
8 ◎ Gilman Jack ♁ WA 2-3417
9 ◎ Walsh James R ♁ WA 2-7106
11 ◎ Kessaris Paul I ♁ WA 2-3660
12 ◎ Pierce Frederick H ♁ WA 2-3985
13 ◎ McKay Ruth A ♁ WA 2-2629
14 ◎ Smith Horace M

LENOX fr 368 Cabot W to 480 Rantoul (Right odd)
3 ◎ Trask Arline G ♁ WA 2-5576
Trask Rest Home ♁ WA 2-5576
4 ◎ Hay Robert S ♁ WA 2-7181
Hallice Florence J
Hutchinson Lillian S ♁ WA 2-2210
7 ◎ Joslin Roy D ♁ WA 2-1966
8 ◎ Kelleher Raymond H ♁ WA 2-6273
9 Farley Howard J ♁ WA 2-2057
10 ◎ Perry George W Jr ♁ WA 2-1715
11 ◎ Coughlin John E ♁ WA 2-8957
Vacant
11a Lawler Thomas F ♁ WA 2-2756
12 ◎ Johnson Louise M Mrs ♁ WA 2-1957
13 Harrington Francis P ♁ WA 2-8171
Greenough Mary Mrs ♁ WA 7-1790
Giese Gyrtya
14 Wait Luther ♁ WA 2-9258
◎ Richards D F Mrs ♁ WA 2-3477
15 ◎ Staples Irving A ♁ WA 2-6411
Staples F D nurse ♁ WA 2-6411
16 ◎ Roy Arthur J ♁ WA 2-5711
18 ◎ Witwicki Bronislaus B ♁ WA 2-9184
20 ◎ Smagala John H ♁ WA 2-7236

LEXINGTON DR fr 553½ Cabot NE and SE bey Concord ter to dead end (Right odd)
3 ◎ Eriksen Frank E Jr
4 ◎ Burkinshaw John J ♁ WA 2-5976
5 ◎ Standley Carolyn F ♁ WA 7-0114
6 ◎ Mayo Conrad R ♁ WA 2-4760
7 ◎ Granfield Arthur C ♁ WA 2-7738
8 ◎ Eriksen Earl R ♁ WA 2-5520
9 ◎ Hunt Barbara L Mrs ♁ WA 2-2663
10 ◎ Gravell David A ♁ WA 2-8063
11 Medford st begins
12 ◎ McCarthy Helen M ♁ WA 2-4999
13 ◎ LaPointe Robert J ♁ WA 2-7162
14 ◎ Scaliotti Angelo F ♁ WA 2-2084
15 ◎ Jones Richard K ♁ WA 7-0831
16 ◎ Murray William H ♁ WA 2-7579
17 Concord ter begins

Lexington Dr—continued
18 ◎ McCabe H Jr sign painter
WA 2-7275
20 ◎ Qualantona Joseph J
WA 2-9272
21 ◎ Chainey Ralph WA 7-1683
22 ◎ Wilson George M
WA 2-8059
23 ◎ Drown David P WA 2-6568
24 ◎ Manaster Norman
WA 2-1693
25 ◎ Miller Gordon S WA 2-3111
26 ◎ Loreti Philip A WA 2-0493
27 ◎ Ring Leo V WA 2-1420
28 ◎ Clewes William WA 2-9046
29 ◎ Pelletier Raymond T
WA 2-7272
30 ◎ Holden Wilbur S WA 2-4289
31 ◎ Abbott William F
WA 2-8840
32 ◎ Gauthier Norman P
WA 2-7195
33 ◎ Wickers Thomas J Jr
WA 2-4284
34 ◎ Webster Robert L
WA 2-3641
35 ◎ Bemare Nicholas WA 2-3523
36 ◎ Cempellin Luigi WA 2-8471
38 ◎ Goucher Donald W
WA 2-7079
40 ◎ Ouellette Raymond
WA 2-8975

LIBERTY fr 39 Corning SW bey Newbury to dead end (Right odd)
4 ◎ Consolazio Harry A
WA 2-7056
5 ◎ Salvanilli Penato H
WA 2-5261
11 ◎ Coyle Frank S WA 2-1455
12 ◎ Cortucci Romulis L
WA 2-2262
14 ◎ Griffiths Fanny F Mrs
WA 2-3265
15 Hitchcock Ellwood M
WA 2-8343
◎ Mackey John F Jr
WA 2-1513
20 ◎ Christensen Murray W
WA 2-0263
21 Newbury st ends
22 ◎ Morse Robert W WA 2-6614
25 ◎ Eldridge Leroy N
WA 2-7628
27 ◎ Wallace James F
WA 2-1345

LINCOLN fr 63 Enon E to ½ Prescott (Right odd)
4 ◎ Desmond Timothy J
WA 2-3718
5 ◎ Hadley William J
WA 2-4307
7 ◎ Mercer Edward J
WA 2-7120
8 ◎ Peters John A WA 2-9158
9 ◎ Lomas E M Mrs nurse
WA 2-7108
11 ◎ Crosby Wendell L
WA 2-3606
12 ◎ Gowell John W WA 7-1764
13 ◎ Mercer Harold W
WA 2-8368
14 ◎ Noonan Arthur C
WA 2-7280
15 ◎ Tinkham Richard A
WA 2-1458
17 ◎ Crosby Robert E WA 2-6415
18 ◎ Andrews Muriel E Mrs
WA 2-1207
20 ◎ Vaccaro Arthur WA 2-8799
22 ◎ Shaw Robert E WA 2-3811
27 ◎ Taglieri Edmund J
WA 2-4349
29 Prescott st begins

LINDEN AV fr 16½ Wellman W bey Jasper to 44 Cliff (Right odd)
3 Tomeo Fred G WA 2-8002
4 ◎ Cheek Wallace L WA 7-1014
5 Durrell Fred H WA 7-0644
◎ Wasenius Alma Mrs
WA 2-9110
6 ◎ Daley Frank L WA 2-3728
6½ ◎ Peters Madeline E Mrs
WA 7-1351
7 ◎ Eldridge Austin F
WA 2-9365
8 ◎ McLean Daniel E
WA 2-3225
Bushek Paul D
10 ◎ Pieroni Mario WA 2-9496
14 Porter st crosses
15 Vacant
17 ◎ Norbaka Segrid
19 ◎ Gagnon Francis L
WA 2-2640
20 Agate st ends
21 ◎ Mackey Mary J Mrs
WA 2-8079
21r ◎ Driscoll Eugene W
23 ◎ Viel Henri P WA 2-8264
24 Jasper st ends
25 ◎ Salter Robert F WA 2-7188
26 ◎ Connolly B L Mrs
WA 2-7543
27 ◎ Cassola A B builder
WA 2-2621
28 ◎ McDonald Thomas J
WA 2-4027
32 Cliff st ends

LINDSAY AV fr 165 Bridge NE to 6 Eaton (Right odd)
1 ◎ DeLacy Owen J WA 2-1884
3 ◎ Marchand L R Jr
WA 2-0115
4 ◎ Kelley Loren W WA 2-7844
5 ◎ McCullough Charles B
WA 2-7338
5½ McCullough Alice I Mrs
WA 2-7511
6 ◎ Adler Edward D WA 2-4125
7 Vacant
8 ◎ Healy John J Jr WA 2-6219
9 Stewart av ends
10 ◎ Nelson Robert E WA 2-1927
13 ◎ Durkee Ralph I WA 2-9199
14 ◎ Parker Howard G
WA 2-8897
16 ◎ Jacques William J
WA 2-6778
20 ◎ Turner Frank A
WA 2-2124
21 Eaton av ends
22 ◎ Poulin Lionel J WA 7-1863

LIVINGSTONE AV fr 13 Woodland av SW bey Harris to 29 Leech then rebegins fr NE of Upland rd SW bey do to Beverly Harbor (Right odd)
1 Herlihy Edward C Memorial Playground
12 ◎ Gates Charles E WA 7-1978
16 ◎ Macaro Thomas L
WA 2-7662
20 ◎ Auld Gordon R WA 2-0946
23 Carver st crosses
26 ◎ Lamont Russell E
WA 2-5697
27 ◎ Ploss Clarence R WA 2-5459
28 ◎ Moffett William J
WA 2-8682
29 ◎ Genova Fred WA 2-9116
30 ◎ Main Robert H
WA 2-7232
31 ◎ Krupsky Walter WA 2-6861
32 ◎ Broderick W A Mrs
WA 2-4526
33 ◎ Beaulieu George H
WA 2-3237
34 ◎ McLeod Edward K
WA 2-5016
35 ◎ Terry Mary A Mrs
WA 2-5482
36 ◎ Shaw Lillian S Mrs
WA 2-1480
37 ◎ Backman Emil G
WA 2-1594
38 ◎ Komich John B WA 7-0797
39 ◎ Dionne Eugene R
WA 2-4871
41 ◎ Walsh John E WA 2-1470
43 ◎ O'Connor Joseph M
WA 2-1608
44 ◎ Clark Fred W WA 2-8423
45 Rowell av ends
46 ◎ Curran Roy E WA 7-1374
47 ◎ Rawson Richard F
WA 2-5852
48 LeBrun Joseph H
WA 2-6682
Barton M G Mrs WA 2-9180
49 ◎ Killiam Arthur J
WA 2-6538
53 Bridge st crosses
60 ◎ Lowe William O WA 2-1403
62 ◎ Brown Donald S WA 2-6578
63 ◎ MacAfee Louis L
WA 2-5064
64 ◎ Burns William C WA 7-1024
65 Tremblay Oseline P
Perry Luretta F WA 2-5323
Gentile Salvatore A
WA 7-1829
66 ◎ Jacques Romeo D
WA 2-1991
67 ◎ Woods John H WA 2-4562
68 Harris st ends
70 ◎ McNeil Walter H
WA 2-1115
71 ◎ Bisson Roland G
WA 2-8350
72 ◎ Coughlin Margaret M
WA 2-1397
73 ◎ Woods Charles H
WA 7-0556
74 Sargent George D
WA 7-1367
Rogers Chester M
WA 2-3570
75 ◎ MacKillop Daniel F
WA 2-1794
76 ◎ Faulkner Ervan G
WA 2-1780
80 Cragen Walter JJ
WA 2-8328
80½ Sylvester Frederick A
WA 2-8804
82 ◎ Bee Richard C WA 7-1687
86 ◎ Kennedy John H
WA 2-0110
— ◎ Presutti Peter A
WA 2-6365
— Upland rd crosses
131 ◎ Andrews Agda A Mrs
WA 2-8193
132 Leech st ends
138 ◎ Dooling James A Jr
140 ◎ Pernokas George A
WA 2-5414
Vacant
141 Entrance to Ober Park
141 Entrance to Ober Park
— Ober Park

LOCUST fr 58 Bisson NE to 43 Cedar (Right odd)
3 ◎ Currier Alfred L
WA 2-7410
4 Murray Leslie L WA 2-1667
6 Pratt av ends
7 ◎ Proulx Frederick E Jr
WA 2-7917
8 Robishaw Bernice Mrs
WA 7-0521
9 ◎ Brown Henry B
WA 7-1054
10 ◎ Borsetti Raymond L
WA 7-0650
14 ◎ Dalton Richard J
WA 2-7772
18 O'Neill Robert J

LONGFELLOW fr E of Fairview av W bey do to dead end (Right odd)
2 ◎ McLaughlin J Frank
WA 2-2184
3 ◎ Perkins Stephen E
WA 2-8525

Longfellow—continued
4 ◎ Thibodeau Francis L
WA 2-0880
6 ◎ Perkins Raymond F
WA 2-7706
7 ◎ Eckmann Clifford L
WA 2-2773
9 Fairview av crosses
10 ◎ Scanzani Robert M
WA 2-6690
13 ◎ Burns Lawrence S
WA 2-6172
15 ◎ Wilds George R
WA 2-4593

LONGMEADOW RD fr 585 Cabot E bey Edgewood rd then N and E and S and W in half circle to 29 Longmeadow rd (Right odd)
8 Edgewood rd begins
10 ◎ Harvey Willa P Mrs
WA 2-1289
12 ◎ Merritt Charles S
WA 2-0936
14 ◎ Nyman Chester L Jr
WA 7-1492
16 ◎ Cuttle John F
WA 2-6772
18 ◎ Ryan Richard G
WA 2-4419
20 ◎ Fong Emma H C
24 ◎ Ryan Richard T
WA 2-7300
26 Shortmeadow rd begins
27 ◎ Kobialka Stephen
WA 2-3350
29 Longmeadow rd ends
30 ◎ Celata Arthur B
WA 2-7115
31 ◎ Belsky Joseph F
WA 7-1324
32 ◎ Wood John J
WA 2-3992
33 ◎ Moar William F
WA 2-3263
34 ◎ Palancio John A
WA 2-0552
35 ◎ Solimeno Antonio
WA 2-8376
36 ◎ Murphy J H builder
WA 2-6052
Murphy J K Mrs physiotherapist WA 2-6052
37 ◎ Russo Joseph M
WA 2-9009
38 ◎ Page Oliver J
WA 7-0678
39 ◎ Burt Richard H
WA 2-5637
40 ◎ Kolhonen Warren W
WA 2-0421
41 Telephone Answering Service of Beverly and Danvers
WA 2-4900
◎ Crowley A M Mrs
WA 2-5770
42 ◎ Butcher Warren C
WA 2-0650
43 ◎ Theriault Robert J
WA 7-0845
44 ◎ Colombo Mario N
WA 2-1958
45 ◎ Dow Howard P
WA 2-7118
46 ◎ Mascioli Jerry B
WA 2-2185
48 ◎ McGinnis Charles R
WA 2-5093
50 ◎ Hall Donald F
WA 2-9343
52 ◎ LeCedra Michael A
54 ◎ Clark Ralph C
WA 7-0971
56 ◎ Gagnon Robert
WA 2-8856
58 ◎ Soucy Leo J
WA 2-9538
60 ◎ Crocker Warren K
WA 2-7858

LONGVIEW DR fr 565 Cabot E to ½ Longview ter (Right odd)
3 ◎ Carpenter Robert J
WA 7-1380
4 ◎ Haefner Philip D
WA 2-9064
5 ◎ Eramo Paul P Jr
WA 7-1432
6 ◎ Nelson George E
7 ◎ Johnson M I Mrs nurse
WA 2-6241
8 ◎ Greeley Richard L
WA 7-0884
9 ◎ Wayne Charles J
WA 2-3138
10 ◎ Small Mary A Mrs
WA 2-1144
11 ◎ Him Jew-She Mrs
WA 2-3748
12 ◎ Holland W Charles
WA 2-4129
13 ◎ Clark Frank B
WA 2-0456
14 ◎ Tilas Nicholas E
WA 2-8996
15 ◎ Main Ada Mrs
WA 2-6893
16 ◎ Boisvert Robert L
WA 2-6589
17 ◎ Driscoll John W
WA 2-5208
18 ◎ Trainor Charles F
WA 2-4322
19 ◎ Henshaw Wallace N
WA 2-7234
20 ◎ O'Leary Timothy A
WA 2-7022
21 ◎ Connolly George F
WA 2-5705
22 ◎ Finocchiaro S F
WA 7-0766
23 ◎ Dunham Russell C
WA 2-4189
24 ◎ Mistretta John F
WA 2-9002
25 ◎ Wetherbee Louis H
WA 7-1119
26 ◎ Blake Robert L
WA 2-5897
27 ◎ Lawler William J
WA 7-0231
28 ◎ Eno Parmelia B Mrs
WA 2-7652
29 ◎ Hughes Robert E
WA 2-6549
30 ◎ Fowle Alice E Mrs
WA 2-9499
31 ◎ Melanson Charles F
WA 2-7841
32 ◎ Pohas Harry J
WA 2-0657
33 ◎ Bannon John J
WA 7-0208
34 ◎ Murphy Catherine E Mrs
WA 2-4187
36 Longview ter begins

LONGVIEW TER fr 36 Longview dr N to dead end (Right odd)
½ Longview dr ends
1 ◎ Collins Robert M
WA 2-2457
2 ◎ Griffin Philip E
WA 7-1130
3 ◎ Tortolini Bernard K
WA 2-4966
4 ◎ Gerrard George W
4 ◎ Gerrard George W
WA 2-4966
5 ◎ Coppola Peter
WA 7-0865
6 ◎ Lundin Henry J
WA 2-0763
7 ◎ Hardiman John J
WA 2-8644
8 ◎ Jankowski Walter Z
WA 2-1188
9 ◎ LeClair Robert L
WA 2-9315

LONGWOOD AV fr .81 Dodge SE and E to dead end (Right odd)
2 ◎ Thomas Alice Mrs
WA 2-4163
6 ◎ Russell William H
WA 2-3409
7 ◎ Tucker Sallie E Mrs
WA 7-0856
10 ◎ Newhall Ralph E
11 ◎ Gaspar F Glenola Mrs
WA 2-7537
12 ◎ Spinney Leo N
WA 2-8491
13 ◎ Patterson Raymond A
WA 2-1130

LORETTO RD fr Vittori rd SE to 34 Dunham rd
— Vittori rd ends

LOTHROP fr 114 Water NE to 83½ Hale (Right odd)
3 Little Harriet M Mrs
Tobin Phoebe Mrs
WA 2-7374
Vaccaro Joseph
3r Dean Ethel M Mrs
WA 2-1476
4 Bartlett st ends
6 ◎ Fossa Constance C Mrs
WA 2-3643
7 Scanlon Josephine Mrs
WA 2-2690
9 Harpole Phyllis Mrs
Monroe Anthony
11 ◎ Audesse Emery
WA 2-8094
12 Post Machinery Company Div of Reid Bros Co Inc
WA 2-5006
13 ◎ Lucas John M
WA 2-5644
Quellet Maurice
15 Cleaves Benjamin T
WA 2-4658
Bertucci George C
WA 2-6027
17 Waitt Elmer M
◎ Gardner Irene W Mrs
WA 2-2352
18 Watson's Cities Service
WA 2-4637
18½ Stone st ends
20 ◎ Ryan Edward V
WA 2-5806
Annie's Variety Store
WA 2-5806
Connors Faith Mrs
21 ◎ Morgan Charles T
WA 2-3882
Morgan Charles T Co mfrs agts
WA 2-0378
22 Broome John W
WA 2-2713
◎ Clare Victor A
WA 2-0364
23 ◎ Laventis Charles
WA 2-5193
24 ◎ Jacobson M F Mrs
WA 2-7825
McKnight Thomas
WA 2-0111
25 ◎ Wiseman Lena Mrs
26 ◎ Knox Joseph K
WA 2-4778
27 Grant Louis P
27½ Quincy Park begins
28 ◎ Wallace Mira WA 2-9224
29 ◎ Yaffa Abraham D
WA 2-3619
Altshuler Sidney
WA 2-3997
Yaffa Gladys R
WA 2-2176
31 ◎ Kaplan Richard
WA 2-1960
Richardson Woodrow W
32 ◎ Diodati R R dentist
WA 7-1307
33 ◎ Baginski H F plumber
WA 2-4509
Vacant

Lothrop—continued
34 Morse Mary A
WA 2-9382
35 Wilson av begins
36 Polansky Robert M
WA 2-3495
Hummond Chester A
WA 2-6612
◎Rosenblatt Hyman M
WA 2-3495
36r Murphy Catherine Mrs
WA 2-0444
Morrison William H
WA 2-4914
38◎Silver Meyer WA 2-4488
40◎Gilligan Thomas J
WA 2-7368
44 Shaiken Archie
WA 2-4233
◎Silver Sam WA 2-2524
Silver Harold D
WA 2-2648
50◎Lawrence Alice R Mrs
WA 2-8532
52◎Hovey Carleton B
WA 2-0980
52a Ellis Raymond R
WA 2-4126
52½ Central st ends
53◎Gysan William H Rev
WA 2-3850
54 Dacey E A WA 2-4550
56◎Silke William J
WA 2-3842
57◎Barker M P coml artist
WA 2-4686
59◎Burns J Clifford
WA 2-3396
60◎Rowe Arthur E
WA 2-2205
62 Washington st ends
63◎Gemmellaro Salvatore P
WA 2-2515
68◎Kelly Joseph A
WA 2-2419
69◎Muldoon M C Mrs
WA 2-3129
70 Kransberg Esther Mrs
WA 2-6623
◎Axelrod Samuel R
WA 2-6572
72◎Shaw R C Mrs adv agt
WA 2-0284
Hartung Frederick A
WA 2-7866
Nichols Helene N
WA 2-6684
Martin Richard
WA 2-0007
Temple Raymond
WA 2-0007
Collins Kathleen M Mrs
Rogers Marguerite H
WA 2-4390
72½ Thorndike st ends
73◎Collins J R MD
WA 2-6802
74◎Harrigan F K Mrs furn rms
WA 2-6182
75◎Knight Austin R
WA 2-5430
77◎Worth Charles C
WA 2-9008
78 Old Ladies Home
WA 2-0346
MacKenzie Ruth M Mrs
WA 2-0346
79◎Greenough Martha B
WA 2-8168
79½ Abbott st crosses
80◎Pope Chester C
WA 2-2120
81◎Pope Ruth G Mrs
WA 2-0784
85◎Ober Edward H
WA 2-0025
86 Atlantic av ends
87◎Dement Donald E
WA 2-7607
89◎Campbell Curtis
WA 2-7184
90 Keenan Daniel J
WA 2-1281
◎Guinivan Evelyn C
WA 2-2281
90½ Ocean st crosses
91◎Sousa Jerome R
WA 2-3841
93 Percy F Lyons Park
96 Ives st ends
100◎Joyce William B
WA 2-2586
102 Chansky Jennie Mrs
WA 7-0976
◎Toll Fannie F Mrs
WA 2-0932
Martin William P
WA 2-3817
106◎Cohen Philip L
WA 2-1976
108◎Barron Norman W
WA 2-2809
110◎Terrio Mary K Mrs
WA 2-3248
McKenney Richard G
WA 2-5876
112 Dane st ends
113 City Bath House
114 Wilson Aden B
Nicolas Grace S Mrs
WA 7-1447
Cohen Sarah L Mrs
WA 2-4987
Jackson Alma H Mrs
Vacant
116 White Beatrice Mrs
WA 2-3903
118◎Reilly Edward S
WA 2-8796
120 Bay st ends
122 Sharpy's Sea Breeze Inc rest
WA 2-4374
◎Szczesny Henry S
WA 2-4374
122r Williams Gordon J
WA 2-9243
124 Vacant
126 Foster Marion E
WA 2-4155
Seaside School The
WA 2-4155
126a Brewer George W
WA 2-8847
128◎Finochio Joseph A
WA 7-0854
132◎Wilson John C
WA 2-1148
134◎Vigars Joseph P
WA 2-3965
Poor Gloria E
WA 7-1457
136 Cole Leslie L Jr
WA 2-5908
137◎Grant Frank W
WA 7-0199
138◎Martinack M T Mrs
WA 2-7833
Cole Leslie L WA 2-9203
140◎Mason Homer P
WA 2-3844
Vacant
141◎Bertram Robert E
WA 2-8149
142◎Barbin Rene E
WA 2-7613

LOVETT fr 14½ Bartlett NE bey Bay to 67½ Hale (Right odd)
1◎Davis Paul
WA 2-7166
2◎Proulx Leane A Mrs
WA 2-0929
3 Lindgren Henry A
WA 2-0890
4◎D'Iorio George P
WA 2-8809
Dube Albert J
WA 2-0431
MacLaughlin Harold
5◎Tanner Walter S
WA 2-7452
8 Mauzerol Joseph E
Jensen Helen A A Mrs
9◎Ellis Laura P Mrs
WA 7-0326
◎Ferrara James Y
10 May st ends
11 Smith st begins
12◎Baccari Victor H
WA 2-3622
MacNider Kathryn A Mrs
WA 2-5796
Vacant
13 Meyoskey Charles I
WA 2-7442
14◎Rowe Charles A
WA 2-6827
◎Price William H
WA 2-4818
15 Lovett Apartments
(1)Desbiens Luke J
WA 2-6427
(2)Dockun Charles A
(3)Digiustino Raffaele
(4)Douglas M E Mrs
WA 2-1994
(5)Kimball Mary B Mrs
WA 2-9167
(6)Crowley Roland H
WA 7-1944
(7)Cohen Stanley L
WA 7-1859
(8)Carey Ruth A
WA 2-4592
(9)Short Bernice Mrs
WA 2-1889
15r Duprey Maurice H J
WA 2-8978
Ruest Wilfred J
WA 2-8363
16◎White Robert S
WA 2-3475
16½ Lovett ct ends
17r◎Dodge Mabel M Mrs
WA 2-6777
17½ Appleblossom la begins
18 Martin Warren A
WA 2-4388
18 Hincman Henry J
WA 7-0807
Trout Mary E Mrs
19 Wilkinson Clarence S
WA 2-0758
21 Gibbs George
WA 2-7378
22◎Kennison Frank
WA 2-0428
23◎Couhig John F
WA 2-3950
23½◎Bearse Alice T Mrs
WA 2-1831
25◎Whittenhagen Arthur F
WA 2-1912
25½◎Reilly William L
WA 2-5350
27◎Whidden Robert L
WA 2-8480
Daley Margaret M Mrs
WA 2-4512
30 Locke Alfred C
WA 2-9546
31◎Bertucci George W
WA 7-0967
Hansen Laura Mrs
Bertucci Margaret G Mrs
WA 7-1970
35 Central st crosses
36◎Morgan Leslie
WA 2-2115
41◎Taylor Arthur W
WA 2-1921
43◎Chapman Wilbur J
WA 2-0014
49 Washington st crosses
51 Botwinick Irwin K
WA 7-1534
Doherty John R
WA 2-9146
52◎Barry Rose M Mrs
WA 2-4895
Zambello Louis V Jr
WA 7-1348
Giles Earle G WA 2-8843

Lovett—continued
53 Kerr Norman R
WA 2-4508
◎Kenney Donald B
WA 2-7908
54 Blackmer M L Mrs
WA 2-0405
55 Floyd Blanche S Mrs
WA 2-2658
57◎Phillips Raymond L
WA 2-2121
57 Bedford James
WA 2-0821
57½ Thorndike st crosses
59 Flynn William M
WA 2-5709
61 Kerlin William M
WA 2-6727
Fahlbusch Frederick C
63◎Edwards A W acct
WA 2-0319
64◎Baisuck Joseph
WA 2-0391
65 LaPuglia William C
WA 2-5020
66◎Gaynor Norman
WA 2-6331
67 Share Esther Mrs
WA 2-1000
Goldberg Benjamin A
WA 2-7631
69 Abbott st crosses
70 Essex South Registry for Nurses WA 7-0176
Pickering June
WA 7-0176
◎McGovern Ernest C
WA 2-1917
73 Atlantic av crosses
75◎Doble Leon C
WA 2-2060
Durrell John A
WA 2-2531
77◎Kelley W T mfrs agt
WA 2-0065
78◎Murphy John F
WA 2-3580
79 Ocean st crosses
81◎Knight Ralph F
WA 2-5071
83◎Goldberg Bernard
WA 2-1987
85 Ives st begins
87◎Cameron Hollis L
WA 2-2610
Cameron Frank H Insurance Agency WA 2-2610
89◎Glichouse Myron W
WA 2-4599
91◎Todreas David
WA 2-3602
93◎Jaffe Herman
WA 2-2872
94◎Cohen Jacob S
WA 2-4533
95 Dane st crosses
98 Riley George N Mrs
WA 2-2383
Vacant
99◎Nathans David
WA 2-5933
100 Harrington John
WA 2-8517
101 Durkee Arthur M
(1)Kelley Katherine M
WA 2-9204
(2)Kilcollins Elizabeth
WA 7-1958
◎(3)Robie Lloyd A
(4)Derby Mary E
WA 2-7722
101½ Bay st begins
102◎Doyle Elizabeth A Mrs
WA 2-0746
104◎Cressy Helen F Mrs
WA 2-1473
105◎Cheverie Walter M
WA 2-2901
106◎Hadley Carolyn B Mrs
WA 2-4567
107◎Nielson Herbert
WA 2-4267
108◎Donnelly James F
WA 2-3330
109◎Carter Burpee C
WA 2-0236
Bass Marie A Mrs
WA 2-0236
113 Willow st begins

LOVETT CT fr 10½ Central ct SE to 16½ Lovett (Left even)
1◎Bragan Victoria B Mrs
WA 2-0457
Whalen Walter C
WA 2-8726
2◎Dawson Alice Mrs
WA 2-3332

LOWELL fr 144 Essex NW to 93 Odell av (Right odd)
1◎Annable Benjamin M
WA 2-8969
5◎Eagan James F
WA 2-2585
6 Lessard A J carp
WA 2-9540
◎Gillis Robert G
WA 2-2465
9◎McEachern Robert H
WA 2-5625
10◎Goodwin Harold C
WA 7-1509
11◎Hopkins Martin M Jr
WA 2-5817
12◎Bateman John R
WA 2-6332
13◎Paige Lester P
WA 2-2946
14◎Lavoie Gerard O
WA 2-2568
15◎Stantial Alfred B
WA 2-0699
16◎Woodbury Adaline J Mrs
WA 2-0313
18◎Macdonald George H
WA 2-5763
19◎Norman Lewis W
WA 2-7451
20◎Philinte Mary E Mrs
WA 2-2730
23◎Russell Foster C
WA 2-1914

LYMAN fr 437 Cabot E bey Ames to 44 Sohier rd (Right odd)
4 Al's Market
5◎Andrews E Russell
WA 7-0665
7◎Tiberio Henry R
WA 2-8750
8 Wear Charles E
WA 2-6230
Wear Charles E Jr
9◎Rupert Russell E
10◎Trefry Mabel M Mrs
WA 2-2370
11◎Margolis Hyman
WA 2-9384
11a Johnson Foster E
WA 2-4106
12◎Cram Stewart D
WA 2-1357
13◎Wheeler Frederick J
WA 2-2418
13a Bamford Charles F
WA 2-1764
14◎Harrington George J
WA 2-7871
15 Fitzgerald Ansil L
WA 2-2238
Vacant
16◎Wodbury Mary L Mrs
WA 2-7456
18◎Squillace Steven F
20◎Dowling Grace K
WA 2-1183
21◎McCraven Joseph E
WA 2-2366
22◎Ormsby Emma M Mrs
23◎Eland Raymond P
WA 2-1334
24◎Erickson S Adolph
WA 2-8780
25◎Casey James L
WA 2-0064
26◎Eckman Archie M
WA 2-1593
27◎St Linger Fred A
WA 2-1731
28◎Gallo Luke A
WA 2-2904
29◎Driscoll Francis W
WA 2-2980
30◎Essen Sven H WA 2-9087
31 Paglia A J real est
WA 7-1429
32◎Landofi Alfonso B
WA 2-1801
33◎Fecteau Robert A
WA 2-7705
33½ Ames st crosses
34◎Tosi Flavio J
WA 2-6928
35◎Livingstone James J
WA 2-3533
37 McDonald Thomas J
WA 2-5599
39◎Vanikiotis George
WA 7-0815
42 Crean Gerald J
WA 2-7072
◎Maloney George F
WA 2-8475

MacARTHUR RD fr 9 Ellsworth av SW and NW and W then NW to 126 Conant
1◎Nadeau James A
WA 2-4354
3◎Esposito Joseph
WA 2-5128
4◎Terry Edward C Jr
WA 7-0968
5◎Gaynor William H
WA 2-8659
6◎Trasher Charles A
WA 2-6198
7◎Tobin James J
WA 2-4953
8◎Bona Ida Mrs
WA 2-4454
11◎Phillips Victor S
WA 2-5881
12◎Mitchell H D Jr
WA 2-6135
13◎Petrykowski Richard H
WA 2-8515
14◎Lopezzo Frank P
WA 2-2110
15 Vacant
16 Shannon Kenneth J
WA 2-0462
17◎Cole Austin D Jr
WA 2-5809
18◎Burns James C Jr
WA 2-1162
19◎Hilton Austin H Jr
WA 2-5954
20◎Emerson Stanley P
WA 2-7091
21◎Andrews Wilbur A
WA 2-3969
23◎Sarnie Ronald F
WA 7-0961
24◎Brillant Roger D
WA 2-6755
25◎Silva Raymond E
WA 2-2345
26◎Kenney Robert J
WA 2-0416
27◎Roland Kenneth R
WA 7-1881
28◎Pelonzi Charles C
WA 2-0197
28½◎Sidlowski Sylvester P
WA 2-4614
29◎Legro Raymond P
WA 2-7213
30◎Riquier Edgar F
WA 2-1286
32◎Earle Virginia Mrs
WA 2-9200
33◎Sanger Frank N
WA 2-6932

MacArthur Rd—continued
34 ◎ Kittredge James F
🔔 WA 2-9210
35 ◎ Fallon Clement E
🔔 WA 2-5985
Fallon C E and Co builders
🔔 WA 2-5985
37 ◎ Fagan Clarence E Jr
🔔 WA 2-1631

MADISON AV fr 60½ Essex NW to 17 Prospect (Right odd)
3 ◎ Foster Russell E
🔔 WA 2-1660
6 ◎ Bouchard Raymond C
🔔 WA 2-3738
7 ◎ Kenney Frederick S
🔔 WA 7-1277
9 ◎ Cahill James 🔔 WA 2-2951
11 ◎ Leonard Sumner A
🔔 WA 2-4140
12 Perrigo Carrie B Mrs
🔔 WA 2-3247
Durgin Donald L
🔔 WA 2-0796
Grush Elizabeth M Mrs
Stanwood Alice Mrs
🔔 WA 2-7130
13 Snyder Samuel
🔔 WA 2-0807
Nagle James W
🔔 WA 2-1071
Larabee Miriam I
15 ◎ Perkins Richard W
🔔 WA 2-8564
16 Allen Mildred Mrs
🔔 WA 2-8019
MacDonald Nora S
🔔 WA 2-7998
Mahan Francis E
🔔 WA 2-8192
Hadley Alfred E
🔔 WA 2-6441
17 ◎ Chapman Philip S
🔔 WA 2-6988
18 ◎ Giovannacci Henry
🔔 WA 2-5889
19 ◎ Naughler Walter E
🔔 WA 2-5634
20 ◎ Gallagher George W
🔔 WA 2-8998
21 ◎ Byko Walter
🔔 WA 7-1193
23 ◎ Williams Lester P
🔔 WA 2-0066
25 ◎ Giancola Jerome A
🔔 WA 2-0676

MAGNOLIA fr 152½ Essex NW to 103 Odell av (Right odd)
5 ◎ Collins Richard A
🔔 WA 2-5508
6 ◎ Flook Walter D
🔔 WA 2-3394
8 ◎ Gardner Philip
🔔 WA 2-2860
10 ◎ Wilks Norman
🔔 WA 2-0728
11 ◎ Davis John J Jr
🔔 WA 2-5543
12 ◎ Oliver William L
🔔 WA 2-6012

MAPLE AV fr 126 Water SW to Beverly Harbor (Left even)
16 Jubilee Yacht Club
🔔 WA 2-9611

MARGARET AV fr 12 Bailey av SE bey Eleanor av to dead end (Right odd)
5 ◎ Hussey John E
🔔 WA 2-8447
— Vacant

MARGIN fr 60 Federal SW to Bridge (Right odd)
— Fire Dept
8 O'Connell Mary M
100 Federal st ends

MARIAN AV fr 3 Lee SW to 7 Leech
1 ◎ Howard Robert H
🔔 WA 2-3656
2 Vacant
8 ◎ Tanzella Philip
🔔 WA 2-2970
11 ◎ Massero George H
🔔 WA 2-2257
14 Vacant
16 ◎ Gaudenzi Frank P
🔔 WA 2-2662
19 ◎ Goodwin Charles P
🔔 WA 2-1578
20 ◎ Murphy Leo F
🔔 WA 2-7848
22 ◎ Bradstreet Richard H Jr
🔔 WA 2-7930

MARK RD fr 6 Waldon E to dead end (Right odd)
½ Walden st ends
1 ◎ Sachetti Anthony W
2 Miller James C
🔔 WA 2-2661
3 ◎ Chandler Paul V
🔔 WA 7-1219
4 ◎ Kennedy Thomas E
🔔 WA 2-1863
5 ◎ Clark Warren L
🔔 WA 7-0355
6 ◎ Griner Phyllis A Mrs
🔔 WA 7-1587
7 ◎ Burk Kenneth J
🔔 WA 7-1599
8 ◎ Horne John S
🔔 WA 7-1555
9 ◎ McDermott Vincent D
🔔 WA 2-5152
10 ◎ Fay Thomas A
🔔 WA 7-1872
11 ◎ Furey John J
🔔 WA 7-1036
12 ◎ Haynes Rollin F
🔔 WA 7-1018

MARSH AV fr 21 Sylvester av W bey Park View av then SW to Beverly Harbor (Right odd)
½ South ter begins
1 Perron Raymond
2 ◎ Ventura Arthur
🔔 WA 2-9547
4 Vacant
5 Copp Arthur C Jr
🔔 WA 2-1668
6 ◎ Ferreira Roy G
🔔 WA 7-1960
7 Ball Roland E
🔔 WA 2-4935
9 ◎ Copp Frances M Mrs
🔔 WA 2-8483
10 ◎ Emery Donald S
🔔 WA 2-5497
11 ◎ Campbell William A
12b ◎ Brook Arthur H
17 ◎ Pitman Charles C Jr
🔔 WA 2-3307
18 Shore av begins
19 ◎ Hiltonen Edward V
🔔 WA 7-1169
23 ◎ Burke John F
🔔 WA 2-3053
24 Park View av begins
25 ◎ Ambrose Alfred S
🔔 WA 2-6294
27 ◎ McKinnon George
29 ◎ Parker Edward G
31 Beck George E
🔔 WA 2-8580

MARSHALL CT fr 9½ Webber av NW to Bass River (Right even)
3 ◎ Cormier Edgar F
🔔 WA 2-8318
4 ◎ Rose Henry H
🔔 WA 2-8276
5 ◎ Arlington Joseph F
🔔 WA 2-4431

MASON fr 429½ Cabot E bey Ames to 36 Sohier rd (Right odd)
3 Hull Trenton F
🔔 WA 2-0832
4 McDonald Joseph L
🔔 WA 2-5127
5 ◎ Vaselli Raffaele J
🔔 WA 2-2991
6 ◎ Murphy Joseph A
🔔 WA 2-7267
7 ◎ Cotoia Rudolph R
Rollins Robert W
8 ◎ Beeman Leonard L
🔔 WA 2-1469
9 Rogers Mary R Mrs
🔔 WA 2-1728
Williams Richard J
Desantis John B
🔔 WA 7-1077
10 ◎ Jeffery Bruce F
🔔 WA 2-6779
11 ◎ Egan John F
🔔 WA 2-4948
Healey Frederick D
🔔 WA 2-1169
12 ◎ O'Connell Robert J
🔔 WA 7-0632
13 ◎ Gobeille Georgina R Mrs
🔔 WA 2-8585
Gobeille Henry B
🔔 WA 2-1508
14 ◎ Toleos Charles J
🔔 WA 2-9192
15 ◎ DeLorenzo Joseph
🔔 WA 2-9256
DeLorenzo Anthony J
🔔 WA 2-7915
16 ◎ Robinson B Robert
🔔 WA 2-4733
17 ◎ Davis John A
🔔 WA 2-4885
Reina Daniel L
Sidell Clayton F
🔔 WA 7-0630
18 ◎ Holloway Robert A
🔔 WA 2-5575
19 ◎ Guzowski William
🔔 WA 2-2218
20 Proulx Edward C
🔔 WA 2-9462
20a ◎ Deschenes Albert L
🔔 WA 2-7131
21 ◎ Sciola Joseph A
🔔 WA 2-8130
22 ◎ Duncanson Robert B
🔔 WA 2-3222
23 ◎ Nunes Ronald A
🔔 WA 2-1207
24 ◎ Earabino Mary Mrs
🔔 WA 2-5538
25 ◎ Woods Austin L
🔔 WA 2-6533
26 Trefry Lawrence R
🔔 WA 2-9044
◎ Trugli Emilio
🔔 WA 7-0781
Gasper Phyllis L
27 ◎ Miedzionoski Walter M
🔔 WA 2-8823
Pietrini Francisco
🔔 WA 2-8686
28 Congley Roger N
🔔 WA 7-0139
◎ Villanti Dominic J
🔔 WA 2-4727
29 ◎ Anthony Thomas M
🔔 WA 2-6139
Vacant
30 ◎ MacDearmid Alex C
🔔 WA 2-7479
Preston Hiram W
🔔 WA 2-4279
31 Battell Leslie
🔔 WA 2-4894
◎ Nash E Viola Mrs
🔔 WA 2-4521
32 Ames st begins
33 ◎ Salvanelli Lena Mrs
🔔 WA 2-6438
Sharp Raymond L
🔔 WA 2-2374

Mason—continued
34 ◎ Nesbitt Thomas F
🕭 WA 2-6188
35 Harrington Albert J
🕭 WA 2-9566
Theriault Edmund J
🕭 WA 2-9320
37 ◎ Archer Vincent J
🕭 WA 2-1993

MATTHIES fr 80 McKay SW bey Echo av to dead end (Right odd)
11 Glidden st crosses
12 ◎ Lombardi Donald R
🕭 WA 7-1251
14 ◎ O'Brien Margaret M Mrs
🕭 WA 2-3505
16 ◎ LeClaire Rene J
🕭 WA 2-5247
19 Pierson st crosses
20 ◎ MacNutt Raymond F
🕭 WA 2-8091
24 ◎ Perkins Ronald G
🕭 WA 2-4692
25 ◎ Bigney Walter L
🕭 WA 2-2403
26 ◎ Callahan Charles T
🕭 WA 2-6545
28 ◎ Butler John F
🕭 WA 2-3385
29 ◎ Myerson Marvin S
🕭 WA 7-0493
31 Echo av crosses
35 ◎ Belski John E
🕭 WA 2-5938
38 ◎ Dunlop Lawrence H
🕭 WA 2-3752
39 ◎ Barry John S
🕭 WA 2-6673
40 ◎ Leadbeater Bertram
🕭 WA 2-4205
41 ◎ Pretola Gaetano
🕭 WA 2-6694
42 ◎ Ercha Stephen M
🕭 WA 2-5513
44 ◎ Ricci Anthony M
🕭 WA 2-4648
45 ◎ Durkee Mabel E
🕭 WA 2-6283
46 ◎ Mosher Bernard B
🕭 WA 2-0567
48 ◎ Low Norman
🕭 WA 2-5040

MAY fr 85¾ Cabot SE to 10 Lovett (Right odd)
8 Conrad Eldon D Jr
10 ◎ Waggott Theresa V Mrs
🕭 WA 2-4099
11 Barnes Robert L
🕭 WA 2-5054
Hanson Robert H
🕭 WA 2-6419
12 Morrill Carroll E
Morrissey David A
12½ Lindsay Clarence R
🕭 WA 2-6780
14 ◎ Smith Steven S
🕭 WA 2-3813
16 Simbalist Paul T
🕭 WA 2-5992
Hines Genevieve Mrs
16½ Central ct ends
17 Marcheterre R W
🕭 WA 2-5880
Sulski John
18 ◎ Vaccaro Prineo T
🕭 WA 2-9260
Lessor Robert F Jr

McKAY fr 241 Elliott N and NW then N to 289 County Way (Right odd)
14 Glidden st ends
36 ◎ Costanzo Antonio
🕭 WA 2-3368
38 ◎ Fifield Donald L
🕭 WA 7-1921
42 Blake st begins
44 ◎ Carnevale Dominic
🕭 WA 2-1228
46 St Charles George R
🕭 WA 7-1379
52 Sturtevant st begins
58 ◎ Loreti Bernardino
🕭 WA 2-4206
66 ◎ Musser C Walton
🕭 WA 2-6385
70 ◎ Meneiates James
🕭 WA 2-0397
76 ◎ Killam Arthur R
🕭 WA 2-5008
Colonial Nursing Home of Beverly Inc
🕭 WA 2-9883
80 Matthies st begins
82 ◎ McCarr John J
🕭 WA 2-3463
84 ◎ Cummings James K
🕭 WA 2-9287
86 ◎ Jannucci Rose E Mrs
🕭 WA 2-3238
88 Farrell John N
🕭 WA 7-1257
90 ◎ Gladding Richard S
🕭 WA 2-4351
Baha'i World Faith
🕭 WA 2-4350
92 ◎ Guilford George F
🕭 WA 2-6880
94 ◎ Antos Ramon J
🕭 WA 2-9077
96 ◎ Colby Edward B
🕭 WA 2-3781
98 ◎ Waldman Edward A
🕭 WA 2-0139
100 ◎ Jorgensen J Martin
🕭 WA 2-0969
102 Goodyear st begins
130 United Shoe Machinery Corp Country Club 🕭 WA 2-9615
131 McKay School
133 Balch st ends
135 ◎ Kuconis Barney E
🕭 WA 2-3945
137 ◎ Burnham L R Mrs
🕭 WA 2-1520
141 ◎ Terzakis Theodore J
🕭 WA 2-6244
Akeson Ruth P
🕭 WA 2-1648
143 Hanlon Edward J
🕭 WA 2-4882
◎ Callichy Soter S T
🕭 WA 2-5785
145 ◎ Ray Walter K
🕭 WA 2-3783
147 ◎ Newhall Francis A
🕭 WA 2-6963
149 ◎ Cicchetti Albert M
🕭 WA 2-9394
153 ◎ Massa Dominick F
🕭 WA 2-5144
155 Jenness st begins
180 Colgate rd begins
186 ◎ Fiorini Albert J
🕭 WA 2-8881
188 Amherst rd begins
189 ◎ Knott Clyde L
🕭 WA 2-7961
190 ◎ Axelsson Maria Mrs
🕭 WA 2-0736
192 Princeton av begins
197 ◎ Cook Mary C Mrs
199 ◎ Belmonte John J
🕭 WA 2-9580
201 ◎ Bryant Arthur H
🕭 WA 2-3403

McKINLEY AV fr 9 Odell av SE to 6 Clifford av (Right odd)
4 ◎ Haskins Harold J
🕭 WA 2-6387
6 ◎ Andersen Vinton R
🕭 WA 2-1388
8 ◎ Newman Russell J
🕭 WA 2-8667
10 ◎ Freeman John J
🕭 WA 2-5974
12 ◎ Kelleher John E
🕭 WA 2-9517
14 ◎ Scullin Charles G
🕭 WA 2-8279
16 ◎ Murray Nora T Mrs
🕭 WA 2-4568
19 ◎ Hepburn John G
🕭 WA 2-2623
20 ◎ Landers Richard C
🕭 WA 2-0483
21 ◎ Dodge Malcolm F
🕭 WA 2-2627
22 ◎ Tarr G Irving
🕭 WA 7-0772
23 ◎ Ritchie Katherine E
🕭 WA 2-7639
24 ◎ Gorevitz Melvin H
🕭 WA 2-5951
25 ◎ Liberti Peter P
🕭 WA 2-9351
26 ◎ Padjen Oscar R
🕭 WA 7-0619
27 ◎ Daly Robert L
🕭 WA 2-4575
29 Kingston Gerald W
🕭 WA 2-6884

MECHANIC fr 21 W Dane NE bey Galloupe av to 42 Elliott (Right odd)
4 Kane Abbie M Mrs
🕭 WA 2-1459
5 ◎ Flagg Howard L
6 ◎ Pariseau William
🕭 WA 2-7261
6½ ◎ Small Arthur L
🕭 WA 2-5443
7 ◎ Chouinard Conrad L
🕭 WA 2-6468
8 ◎ Panzero John E
🕭 WA 2-4154
8½ ◎ Panzero Filomena Mrs
🕭 WA 2-9164
9 ◎ Ambrose William E
10 ◎ Coults Frank R
🕭 WA 2-3393
12 Townsend Herbert J
🕭 WA 2-8225
14 ◎ Coults Charles R
🕭 WA 2-3840
15 ◎ MacKenzie Stephen A
🕭 WA 2-3633
17 ◎ Vitale Joseph
🕭 WA 2-2734
17½ Vitale Richard A
🕭 WA 2-1333
23 Roundy st crosses
24 ◎ Swasey Russell R
Flynn Bertram R
🕭 WA 2-4287
26 ◎ Swasey Robert F
28 ◎ Moroni Rinaldo
🕭 WA 2-4683
29 Galloupe av ends
30 ◎ Mateik Dorothy
🕭 WA 2-1291
32 ◎ Monroe Robert J
🕭 WA 2-8594

MEDFORD fr 11 Lexington dr SE to dead end (Right odd)
3 ◎ Stanton John E H
🕭 WA 2-5407
4 ◎ Denis Joseph D
🕭 WA 2-8080
5 ◎ LaPorte Albert H
🕭 WA 2-4949
6 ◎ Paolini Emidio
🕭 WA 2-1193
7 ◎ Dedeo Joseph A
🕭 WA 2-6678
8 ◎ Turner John W
🕭 WA 2-0732

MELVIN AV fr 1 Shortell av to dead end (Right odd)
1 Daniels' Florist Supply
◎ Daniels Helen D Mrs
🕭 WA 2-1246
2 ◎ Brainard Francis D
🕭 WA 2-3792
3 Vacant
7 ◎ Foss Richard P
🕭 WA 2-9405

Melvin Av—continued
8 ◎ Nylund Norman A
🔔 WA 2-8789
9 ◎ Szickney Boleslaw A
🔔 WA 2-2054
12 ◎ Taylor Philip M
🔔 WA 2-6856
14 ◎ Nodland Sigvall
🔔 WA 2-7235
18 Vacant
19 ◎ Cole Earland D Jr
🔔 WA 2-6680

MICHAEL RD fr 5 Berrywood la S to dead end
6 Vacant
7 ◎ Macdonald John A
🔔 WA 2-3048
8 ◎ Huber Ernest F
🔔 WA 2-7124
9 Vacant
11 ◎ Layton Franklin H
🔔 WA 7-1194
17 ◎ Frangos Michael W
🔔 WA 2-9593
21 ◎ Kovalihuk Alexander
🔔 WA 2-5803

MIDDLE fr 68 Bisson NE to 26 Cedar (Right odd)
1 ◎ Bucharowski Alfred F
🔔 WA 2-6285
4 ◎ Curran Walter J
🔔 WA 2-4558
5 ◎ Casali Dominic J
🔔 WA 2-8977
6 ◎ Snsnowski John Jr
🔔 WA 2-4074
8 ◎ Marciano Angelo
🔔 WA 2-0967
9 ◎ Dow Joseph E
🔔 WA 2-0008
10 ◎ Jacobson Carl E
🔔 WA 2-4956
11 ◎ Schuster Joseph F
🔔 WA 2-7207
12 ◎ McGinness Mary A Mrs
🔔 WA 2-5097
14 ◎ Gamble Robert H
🔔 WA 2-1836
18 Gamble Robert S
20 ◎ Albin Lawrence P
🔔 WA 2-4737
24 ◎ Burns Howard R

MILL fr 30 Beckford W bey Ropes to B&M RR (Right odd)
5 (1) Lewis Ethel L Mrs
(2) Vacant
(3) Stone Warren G
(4) Kopp Gary D
(5) Welding John E
🔔 WA 2-2032
(6) Vacant
(7) Tricoma Joanne P Mrs
(8) Peary Harry E
(9) Badger Ernest R
🔔 WA 2-6369
Donovan Viola L Mrs
🔔 WA 2-2195
9 Grant Beatrice M Mrs
🔔 WA 2-8875
Sciucco Settimia Mrs
🔔 WA 2-8464
Nielson William H
Tower James A
🔔 WA 7-1989
Donovan Hilda E Mrs
Vacant
MacCulloch Y C Mrs
Richards Walter J
19 Polonsky Asa L
🔔 WA 2-6699
Roberts Chester M
🔔 WA 2-5759
Tulloch James
🔔 WA 2-4253
Roberts Chester
🔔 WA 2-5759
Thomas Carlyle W
Allardice G Mrs nurse
Knowles William B
21 Galui Giulio
🔔 WA 2-4651
Prate John
Lawnsky Norman E
23 Gage st ends
25 Kelly John F
🔔 WA 2-9285
Lawnsky Norman E
Gagnon Roger D
🔔 WA 2-9129
29 Thomas Marguerite Mrs
Thomas Carlyle W Jr
Vacant
33 ◎ Burke James M Jr
🔔 WA 7-1178
Turcotte James T
O'Donnell Joseph
37 Durgin Carl B
🔔 WA 2-7197
Friburg Ernest W Jr
🔔 WA 2-7180
Vacant
39 Ropes st begins
41 Bertone Attilio
🔔 WA 2-9545
Clarizia Albert L
🔔 WA 2-1646
LaBonte Mary R Mrs
46 Truform Concrete Foundations Inc 🔔 WA 2-3025

MILLBROOK RD fr 88 Hull NW to 5 Millbrook rd ext (Right odd)
1 ◎ Chipman Clifford S
🔔 WA 2-6352
2 ◎ Hovey Harry A
🔔 WA 2-2242
3 ◎ Bellino Philip J
🔔 WA 2-8090
4 ◎ Clement Robert B
🔔 WA 7-1331
5 ◎ Grimes Harold E
🔔 WA 2-8824
6 ◎ Doherty William E
🔔 WA 2-4411
7 ◎ Cahill William J
🔔 WA 2-4316
8 Hickory la ends
9 ◎ Juley George F Jr
🔔 WA 2-4767
11 ◎ Willis George F
12 ◎ Waterman Alan P
🔔 WA 2-8815
20 Millbrook rd ext ends

MILLBROOK RD EXT fr 20 Millbrook rd NW then W and S and E in half circle to 16 Millbrook rd ext
5 Millbrook rd ends
13 ◎ Pelletier Raymond J
🔔 WA 2-5780
15 ◎ Wood Arthur R
🔔 WA 2-1141
Millbrook Beauty Studio
🔔 WA 2-1141
16 Millbrook rd ext ends
17 ◎ LeClerc Gerard
🔔 WA 7-1336
19 ◎ Peterson Everett E
🔔 WA 7-0614
20 Malo Laurence C Jr
🔔 WA 7-1357
21 ◎ Bradley Paul J
🔔 WA 7-1302
22 ◎ Dorman John F
🔔 WA 2-8733
23 ◎ Humerick William F
🔔 WA 2-6629
24 ◎ Kessaris Kenneth J
🔔 WA 2-8426
25 ◎ Rice James R
🔔 WA 7-1659
26 ◎ Hogan James A
🔔 WA 2-3716
28 ◎ Puzzo James E
🔔 WA 2-0002
30 ◎ Sisto Cosmo T
🔔 WA 2-1407
31 ◎ Dunn Thomas E
🔔 WA 2-7829
32 ◎ Worcester William W
🔔 WA 2-6605
33 ◎ Anderson Franklin E
🔔 WA 2-3501
34 ◎ Praria Guy B 🔔 WA 2-7815
35 ◎ Cimon Albert L
🔔 WA 2-6232
36 ◎ Bouley Paul J
🔔 WA 2-6084
37 ◎ Mailloux Francis H
🔔 WA 2-1261
39 ◎ Skogstrom Paul R
🔔 WA 7-1422
41 ◎ Vetere John J
🔔 WA 7-1866
43 ◎ Mazzaglia Anthony R
🔔 WA 2-1704
47 ◎ Spiridigliozzo Libero
🔔 WA 7-0143
49 ◎ Spang George J Jr
🔔 WA 7-0578
51 ◎ Mason William A
🔔 WA 2-0643

MILLER RD fr 433 Essex SE bey Alcann rd then S to dead end (Right odd)
3 ◎ Remare Conrad
5 ◎ Sweeney Gordon W
🔔 WA 2-6715
6 ◎ Robinson Frank W
🔔 WA 2-3068
6½ Alcann rd begins
7 ◎ Hopkinson Victor L
🔔 WA 2-4845
8 ◎ Anton James C
🔔 WA 2-9962
9 ◎ Friedel John P
🔔 WA 2-6388
10 ◎ Endicott Albert V
🔔 WA 2-6086
12 ◎ Wallace Frank S
🔔 WA 7-0992
15 Miller J L Mrs hairdresses
🔔 WA 2-3895
◎ Miller Richard C
🔔 WA 2-3895

MILTON fr 166½ Cabot NW to 14 Broadway (Right odd)
2 Migneault Henry P
🔔 WA 7-1087
6 Farmer Marie M Mrs
◎ Mersereau Arthur E
🔔 WA 2-3804

MONTSERRAT RD fr 148 Colon N and NW bey Woodland rd to dead end (Right odd)
9 ◎ MacDougall Donald A
🔔 WA 2-5798
11 ◎ Haley Edgar W
🔔 WA 2-3497
13 ◎ Russell Peter S Jr
🔔 WA 2-8413
17 Big Rock la ends
— ◎ Cornell Vincent J
🔔 WA 2-3546
— ◎ Garry John 🔔 WA 2-1411
— Woodland rd (2d part) ends
— ◎ Reed James H
🔔 WA 2-5049
— Arden rd ends

MONUMENT SQ (a section) bounded by Cabot Hale and Bow

MONUMENT SQ fr 20 Abbott NE to 15 Hale (Irregularly numbered)
— Fire Alarm Headquarters
🔔 WA 2-2424
1 Medical Bdg
Medical Center The
Johnson P P MD
🔔 WA 2-5100
Alt R E MD 🔔 WA 2-5100
Bixby F E MD 🔔 WA 2-5100
Commette J P MD
🔔 WA 2-5100
Garry J MD 🔔 WA 2-5100

Monument Sq—continued
Goodman M J MD
🔔 WA 2-0372
Herrick P D MD
🔔 WA 2-5100
Parkhurst A E MD
🔔 WA 2-5100
Carpenter A A MD
🔔 WA 2-5100
Risley T S MD
🔔 WA 2-5100
Senecal A L MD
🔔 WA 2-3060
Woodworth C R MD
🔔 WA 2-5100
Todd B P M D
🔔 WA 2-5100
2 G A R Monument
Conant Henry A
🔔 WA 2-3277
DeTrude M E Mrs nurse
🔔 WA 2-7304
Elwood Helen Mrs
🔔 WA 2-1105
McCall Helen F C
🔔 WA 2-0218
Bryant Sherwood F
🔔 WA 2-1285
— Central Fire Station
🔔 WA 2-2424
3 American Legion Earl T Wardell Post No 12 🔔 WA 2-9727
Shackelford Fred W

MORGAN RD fr 6 Tyler rd E bey Museum rd to dead end (Right odd)
3 Museum rd begins
6◎Hoar Adon R
🔔 WA 2-0507
7◎Rantz Barney 🔔 WA 2-8326
8◎Fanning Patrick J
🔔 WA 2-3440
9◎Talbot Edward F
🔔 WA 2-2097
12◎Horzempa Lewis J
🔔 WA 2-6561

MOULTON CT fr 46 Railroad av S and W and N to dead end (Right even)
2 Duest Ralph N
🔔 WA 2-9103
4 Duest Joseph F
🔔 WA 2-1143
6 Scott William A
🔔 WA 2-4360
8 Buckley John
10 Flint Robert E
🔔 WA 2-1560
12 Willis Barbara J
🔔 WA 2-5934

MULBERRY fr 29½ Federal NE to 18 W Dane (Right odd)
1 Pehrson B Ludwig
🔔 WA 2-0358
1a Marquis Alphonse J
🔔 WA 7-1909
Vacant
1½◎Morneau Joseph A
10 Mazzetta Agostino
🔔 WA 2-5730
Troubetaris John D
Harvey Wilmont M Jr
11 Pond st crosses
13 Papamechail Ethel A Mrs
🔔 WA 2-1802
Vacant
14 Stevens Ralph H
🔔 WA 2-2795
15 Pelletier Louis 🔔 WA 2-3597
15½ Bouchard Henry A
🔔 WA 2-1197
15¾ Arthur st crosses
16◎Burke Everett S
🔔 WA 2-2398
17◎DeSantis Attilio
🔔 WA 2-2897
18◎Bachmann Joseph E
🔔 WA 2-9511
19◎Baker Gordon A
🔔 WA 2-0716
Baker O M Co painters
🔔 WA 2-0716
20 McDonald Sara G Mrs
🔔 WA 2-1785
◎McGee Joseph E
🔔 WA 2-6989
21◎Cheverie Bernard F
🔔 WA 2-7886
Cummings Clarence
Murphy Elmer J
🔔 WA 2-7254
21½ Judson st crosses
22 Sherman Geneva Mrs
🔔 WA 2-8636
23◎Benjamin Willie E
🔔 WA 7-1356
24◎Henrikson John H
🔔 WA 2-6451
25◎Iwic Alexander F
🔔 WA 2-2315
26◎Rourke Thomas N
🔔 WA 2-0258
27 Halloran Russell A
🔔 WA 2-4787
◎Bernasconi Carmela Mrs
🔔 WA 2-1012
28◎Torrey M R mimeographing
🔔 WA 2-1059
30◎Willis Sara L Mrs
🔔 WA 2-2190

MUNROE fr 9 Prospect NW to 54 Essex (Right odd)
3 Manning Ernest A
🔔 WA 2-2391
4 Homan Edna M Mrs
🔔 WA 2-1225
Mac's Laundry Service
🔔 WA 2-0186
◎MacCarthy Donald A
🔔 WA 2-0186
Vacant
5◎Dion George W
🔔 WA 2-6366
Vacant
6◎Passante Samuel
🔔 WA 2-2346
7 Lowry James S
🔔 WA 2-5184
◎DiPaolo Anthony
🔔 WA 2-7240
Thurber Ida M Mrs
🔔 WA 2-7969
Trefry Mary H Mrs
🔔 WA 2-6558
8 Bassett Mabel G Mrs
◎Day Gerald P
🔔 WA 2-3373
9◎Burke John J Jr
🔔 WA 2-7341
11 Ramsdell Walter W
🔔 WA 7-0449
◎Tinkham F S plumber
🔔 WA 2-6168
◎Tinkham Floyd S
🔔 WA 2-6168
Suffern Edward M
12◎Mallard Charles W
🔔 WA 2-0993
13 Ambrose Chester F
🔔 WA 2-4380
Ambrose William E Jr
◎Maguire Fred T
14 Black Leo I 🔔 WA 2-9565
Starrett Esther L Mrs
Pearl Allen E
🔔 WA 2-1507

MUSEUM RD fr 3 Morgan rd S bey Alden rd then E to 18 Tyler rd (Right odd)
1◎Richardson Donald A
🔔 WA 2-0636
2◎McKiernan Kathleen H
🔔 WA 2-1151
3◎Nixon Joseph F
🔔 WA 2-5565
4◎Lucas Donald K
🔔 WA 2-5778
5◎Bright G H 🔔 WA 2-5394
🔔 WA 2-5394
6 Alden rd begins
7◎Blackman Herbert
🔔 WA 2-2316
8◎Corriere Vincent P
🔔 WA 2-4239
9◎Carpenter A Alden
🔔 WA 2-2520
10◎Cleveland Donald S
🔔 WA 2-7555
12◎Burns John W
🔔 WA 2-8704
13 Tyler rd ends

MYRTLE fr 326½ Cabot W to 481 Rantoul (Right odd)
4◎Day J Sewell
🔔 WA 2-1807
5◎Watson Alexander J
🔔 WA 2-4073
6◎Edwards Perley A
🔔 WA 2-4913
7◎Murphy M Virginia Mrs
🔔 WA 2-4114
8 Conrad Flora B Mrs
🔔 WA 2-4243
◎Campbell Mary A
🔔 WA 7-0782
Claytonburg Eva M
9◎Tebo Robert A
🔔 WA 2-3074
10◎Trefry John A
🔔 WA 2-7406
Hillery Homer F
MacDonald Effie
11 Tuckers Edward I
🔔 WA 2-9483
12◎LeBel Leo J
🔔 WA 2-8589
14 Johnson Carl W
🔔 WA 2-4186
Beaudin Anna T Mrs
🔔 WA 2-2194
15◎Booth George F
🔔 WA 2-6937
16◎Steedman Lawrence B Jr
🔔 WA 2-2113
17 Vacant
18◎Steedman Lawrence B
🔔 WA 7-0425
20◎Leavitt Thomas F
🔔 WA 2-6644
21◎Stewart Charles
🔔 WA 2-2492
22◎Friend Louis E
🔔 WA 7-1476
24◎Deschene Alphonse H
🔔 WA 2-6606

NANCY CT fr Grover SW

NELSON AV fr 172 Dodge N bey Gary ct to dead end (Right odd)
2◎Webber Robert P
🔔 WA 7-0634
3◎Cronin Harold J
🔔 WA 2-3531
3½ Gary av begins
4◎Johnson Herbert
🔔 WA 2-2998
8 Warren Paul Real Estate
🔔 WA 2-5534
◎Warren Paul W
🔔 WA 2-5534
Warren A L Mrs nurse
9◎Carnevale John J
🔔 WA 2-6946
9½ Gary av ends
10◎Duran John A
🔔 WA 7-0846
12◎Corning John H
🔔 WA 2-2726
14◎Whitaker Robert B
🔔 WA 2-8436
16◎Peterson Burton L
🔔 WA 2-3416

NELWOOD TER fr 21 Herrick st ext NW and SW and SE in a square to 27 do (Right odd)
1 ◎ Pyburn Harold W R
WA 2-2767
2 ◎ Butler Anna Mrs
WA 2-3710
4 Moore George L
WA 2-5295
5 ◎ Begley John F
WA 2-9516
6 ◎ Spears George R
WA 2-4674
7 Vacant
8 ◎ Megrath William A Jr
WA 2-6796
9 ◎ Jaremsek S W

NEPTUNE fr 199 Hale SE and SW to 58 Ober (Right odd)
5 ◎ Ryno Elizabeth E Mrs
WA 2-9169
7 ◎ Caron Robert K WA 2-4302
9 ◎ Stahle Harold W
WA 2-5019
13 ◎ Walsh John E
WA 2-7222
15 Vacant
— Vacant
18 ◎ Rubinstein Joseph
WA 2-4859
23 ◎ Carlman Philip L
WA 2-6122
24 ◎ Clemenzi John WA 2-5505
Villanti Roofing Co Inc
WA 2-4170
28 ◎ Vincent Richard E
WA 7-1660
32 ◎ Norton William B
WA 2-9042
36 ◎ Lualdi Louis WA 2-4512
38 Pickman rd ends
40 ◎ MacDonald Alexander S Jr
WA 2-6132
42 ◎ Mann Irving WA 2-6501
44 Patch Philip F WA 2-9193
45 Boyd Ellen R Mrs
WA 2-1252
46 ◎ Rosenthal Louise R Mrs
WA 2-1440
47 White Robert
49 Hi-Da Way Greenhouse
WA 2-2511
◎ Roberts Boyd WA 2-2511
Vacant
51 Flint Ernest G
WA 2-4912
54 Lawnbank rd begins
56 ◎ Grush Herman B
WA 2-7525
60 Bay View av begins
61 E Corning st ends
62 ◎ Newman Frederick A
WA 2-1410
63 ◎ King Bruce W
WA 2-6221
64 ◎ Kausel John D
WA 2-8293
66 Neptune ct begins
69 ◎ Martineau Roland W
WA 2-6256
70 ◎ Hugard Arline Mrs
WA 2-4399
71 Evergreen dr begins

NEPTUNE CT fr 66 Neptune SE to dead end (Right odd)
1 ◎ Pierce Franklin T
WA 2-5360
4 ◎ Norris Rex E
WA 2-1521

NETHERTON AV fr 16 Sunnycrest av SE to 5 Western av (Right odd)
2 ◎ Archibald Earle G
WA 2-5147
3 ◎ Jean Harold F
WA 2-2394
4 ◎ Guilliford George W
WA 2-6664
5 ◎ Smith Roy L Jr
WA 2-1083
6 ◎ Cooper Sidney WA 2-2278
8 ◎ Painter Wilbur A
WA 2-2047
12 Mears Chesley T
WA 2-4144
13 ◎ Wood Edmund J
WA 2-0603
14 ◎ Hayes Donald J
WA 2-2126

NEVADA DR fr Hale NE

NEW BALCH fr 67 Balch N and NE to 572½ Cabot (Right odd)
3 ◎ Howard Laurence R
WA 2-5155
5 Flynn Ernest E WA 2-5186
6 ◎ Holcroft John WA 2-1191
7 Lord Charles W
WA 7-1434
8 ◎ Soundis Chester A
WA 2-6751
9 Courtney dr ends
11 DiAnni Ronald J
WA 2-5185
12 ◎ Mezza Michael R
WA 2-8960
13 Turner Richard G
WA 2-8304
14 ◎ Abbott Lawrence C
WA 2-5696
15 Courtney dr begins
16 Andrews Charles E
WA 2-9028
17 Richardson Ernest S
WA 2-8651
18 ◎ Hayward Howard W
WA 2-3199
19 Crowley Gloria M Mrs
WA 2-0945
20 ◎ Slaven John A
WA 2-1499
21 ◎ DiPaola Orlando E
WA 2-4722
Alexander H P Mrs
WA 2-1154
Alexander A V nurse
WA 2-1154
22 ◎ Larivee Elmer A
WA 2-8568
26 ◎ Claise Henry A
WA 2-7647
28 ◎ Snell John R WA 2-5219
32 ◎ Pitman James R WA 2-6474
34 ◎ McKay Joseph P
WA 2-9521
36 Jenness st ends
111 Church of St John the Evangelist WA 2-0282
St John The Evangelist Parochial School
St John's Convent
WA 2-0048
120 Raymond Farm WA 2-9350
◎ Raymond Clinton R
WA 2-9350
121 ◎ Tucker Frank E
WA 7-1481
121r ◎ Troubetaris G J
WA 2-6359
Corindia Warner J
WA 2-8817
123 ◎ Allen Albert M
WA 2-1635
125 ◎ Britton Willard W Jr
WA 2-9449
126 ◎ Briggs Henry P
WA 7-1303
127 ◎ Pauling Frederick S
WA 2-5632
127r ◎ Clough James A
WA 2-6685
128 Pickell Samuel M
WA 2-0030
◎ Dame Bruce W
130 ◎ White Harold E
WA 2-4623
131 ◎ Tremblay Leo E
WA 2-6529
132 ◎ Trask Norman D
WA 2-0753
134 ◎ Lewis Henry T WA 2-7237
135 ◎ Rackliffe Wendell I
WA 2-6728
136 Maurais Kenneth C
137 ◎ Quigley John A
WA 2-1981
138 Vacant
139 ◎ Lavasseur Paul E
140 ◎ Hathaway R V elec
WA 2-7691
Williams William E
Belliveau Mary A Mrs
141 ◎ Chaloner Guy B WA 2-1544
142 ◎ Robinson John J
146 ◎ Porreca Louis H
WA 2-5425
148 Blaisdell William C
WA 7-0171

NEWBURY fr 125 Essex SE bey Warren to 21 Liberty (Right odd)
2 Heffernan Ruth
◎ Reed Ralph O WA 2-2830
5 ◎ Donahue Thomas C
WA 2-1220
Montserrat Beauty Shoppe
WA 2-1220
6 ◎ Gibadlo F consulting eng
WA 2-7789
7 ◎ Tappan Samuel E
WA 2-5506
8 ◎ Risoldi Joseph W
WA 2-2143
9 ◎ Conley John F Jr
WA 2-5494
10 Pearl st ends
11 ◎ Ducharme William
WA 2-2818
12 Hurley C Andrew
WA 2-8874
◎ Thompson Adin WA 2-0649
17 MacArthur F C acct
WA 2-2784
Rathbun Frederick G
WA 7-0964
18 Warren st ends
19 ◎ Mercer Henry J
WA 2-1961
21 ◎ Hammond Harold E
WA 2-2677
21½ Liberty st crosses

NORGE RD fr 16½ Red Rock la E to 17½ Elnew av (Right odd)
1 ◎ Allen F Gordon WA 2-5917
2 ◎ Hickey Alma Mrs
WA 7-1428

NORTHERN AV fr 352 Elliott SW to 11 County Way (Right odd)
2 ◎ Campbell Dorothy Mrs
WA 2-1221
4 ◎ Slattery Henry F
WA 2-7748
6 ◎ Morrison Franklin J
WA 7-1732
7 ◎ Morse John R WA 2-2725
8 ◎ Kulberg August E
WA 2-3481
9 ◎ Landers John F WA 2-3083
10 Eastern av ends
11 ◎ Benson Francis M
WA 2-3601
14 ◎ Scanlon Blanche E Mrs
WA 2-4252
15 ◎ McBrien Joseph H
WA 2-4392
17 ◎ Entwistle John WA 2-1642
21 ◎ White James E WA 2-5724
22 ◎ Curtis Harold L WA 2-5456
23 Hillside av (1st part) ends
26 ◎ Gamble Elmer W
WA 2-0951
27 ◎ Fisette Arthur E
WA 2-2780
28 ◎ Blodgett William H
WA 2-3120
◎ Pearson Herbert A
WA 2-2619

Northern Av—continued
29 ◎ Pinciaro Lawrence J
🔔 WA 2-1935
30 ◎ Bradley Frank C 🔔 WA 2-2836
31 ◎ Crandall Arthur C
🔔 WA 2-7359
31½ Upton av begins
32 ◎ Bouchard Neil J Jr
🔔 WA 2-7052
33 ◎ Tsoutsouris Theodore
🔔 WA 2-8989
34 Ferman Albert 🔔 WA 2-5023
36 ◎ Pfaff Charles G 🔔 WA 2-3051
37 Hilton Frank
38 ◎ Smith Henry J 🔔 WA 2-4874
41 ◎ Dziengowski Alexander S
🔔 WA 2-2364

NORTHWOOD RD fr 159½ Dodge SE to 9½ Richards rd (Right odd)
3 ◎ Drago John C 🔔 WA 2-5483
4 ◎ Carlton Everett W
🔔 WA 2-4281
5 ◎ Boulay Edward C
🔔 WA 2-9335
6 ◎ Hebert Robert P 🔔 WA 2-1449
7 ◎ Sokolosky Konstanty C Jr
🔔 WA 2-3312
8 ◎ Luscher Werner P
🔔 WA 2-6053

NURSERY fr 37 Ellsworth av SW to 9½ Andover rd (Right odd)
1 ◎ Lovely Frank L 🔔 WA 2-7769
2 ◎ Bilodeau Raymond J
🔔 WA 2-7230
5 Bass River rd ends
6 Clifton av ends
11 Bass River rd begins
12 Beacon st ends
13 Yale blvd begins
15 ◎ Aston William H
🔔 WA 2-2720
16 ◎ Brawley Henry N
🔔 WA 2-7799
17 ◎ O'Brien John T 🔔 WA 2-4160
18 Princeton av ends
20 ◎ Duhamel James F
🔔 WA 2-4982
21 Dartmouth st crosses
22 ◎ Nicols James 🔔 WA 2-1950

OAK (Beverly Farms) fr 40 West N E to 839 Hale (Right even) (Irregularly numbered)
1 Country Store The
🔔 WA 2-2800
2 ◎ Gaudreau Annie E Mrs
🔔 WA 7-0306
4 Winsor Maude Mrs
🔔 WA 7-0451
Deady John J 🔔 WA 2-3335
Smith Stanley 🔔 WA 2-3190
— B&M RR Beverly Farms Station
6 Burtt Louise R Mrs
🔔 WA 2-6397
Landy Arthur M 🔔 WA 7-0702
O'Brien Patrick J
🔔 WA 7-0146
8 Vine st begins
10 ◎ O'Brien P P plumber
🔔 WA 7-0237
King Martin 🔔 WA 2-7787
12 ◎ Murphy Daniel J 🔔 WA 2-7142
Murphy Daniel J Jr
🔔 WA 2-7142
14 Schenk Ronald I 🔔 WA 2-9705
20 Connolly Bros Inc contrs
🔔 WA 7-0053
22 Boardman T Dennie real est
🔔 WA 7-1300
23 ◎ Haywood Robert R
🔔 WA 2-8203
24 ◎ Shea John H 🔔 WA 7-0039
31 Grove st begins
37 ◎ Connery Mary A 🔔 WA 2-7941
41 ◎ Carleton Granville E
🔔 WA 7-0360
43 ◎ Strout Christina J Mrs
🔔 WA 7-0215
45 ◎ Goldberg Oscar C
🔔 WA 7-0369
47 ◎ Booraem F V 🔔 WA 7-0297
48 Pickering John L
🔔 WA 2-3812

OAKHURST RD fr 165½ Dodge SE bey Richards rd to 18 Butterworth rd (Right odd)
2 ◎ Baxter Rose Ann Mrs
🔔 WA 2-7984
3 ◎ Pariseau Arthur W Jr
🔔 WA 2-8767
4 ◎ Fowler J K adv 🔔 WA 2-8406
5 ◎ Cole John C 🔔 WA 2-9024
6 ◎ Ferriero L C builder
🔔 WA 2-5729
8 ◎ Whitaker G R builder
🔔 WA 7-6635
9½ Richards rd begins
10 ◎ Field Janice E Mrs
🔔 WA 2-7856
12 ◎ Pearson Robert T
🔔 WA 2-8550
13 ◎ Boisvert Bernard D
🔔 WA 2-3788
14 O'Brien Raymond W
🔔 WA 2-4898
15 ◎ Pregent Thomas A
🔔 WA 7-1846
16 ◎ Allen Louie S 🔔 WA 2-1223
17 ◎ MacDougall M C 🔔 WA 2-4645
18 ◎ Nies John H 🔔 WA 2-1047
19 ◎ Smithson Ralph O
🔔 WA 2-4986
20 ◎ Filtranti C P 🔔 WA 2-7443
21 ◎ Murphy William E
🔔 WA 7-1192
22 ◎ Tozer George K 🔔 WA 2-4971
24 Roper Mary A
25 Butterworth rd ends

OAKMONT RD fr 191½ Brimbal av NE to 60 Putnam (Right odd)
4 ◎ Minigan John J 🔔 WA 2-9514
6 Laurel st ends
7½ Albany cir begins
8 ◎ Appolloni Louis 🔔 WA 2-8341
9 ◎ Lefavour Richard W
🔔 WA 2-8092
10 ◎ Yeaton Edith A Mrs
🔔 WA 2-3346
12 ◎ Moore Peter H 🔔 WA 2-5819

OBER fr 99 Hale SE to Lanthorn la to Beverly Harbor (Right odd)
3 Cull Dorothy V
🔔 WA 7-1211
Petts Raymond E
🔔 WA 2-4596
4 ◎ Soper Ray 🔔 WA 2-5495
5 ◎ Lyman H Guy 🔔 WA 2-2140
5a ◎ Young R G mfr agt
🔔 WA 2-3034
6 Corriveau Alfred F
🔔 WA 2-4541
◎ MacEachern Edna R Mrs
🔔 WA 2-2607
Lovasco Sebastian
🔔 WA 7-1731
7 ◎ Stark Albert D 🔔 WA 2-4110
9 ◎ Spear George R 🔔 WA 2-8035
10 ◎ Brown Russell P 🔔 WA 2-1523
11 ◎ Woodberry William W
🔔 WA 2-2283
12 ◎ Andrias Charles 🔔 WA 2-0241
13 ◎ Eldridge Adelbert A
🔔 WA 2-5195
Sanborn Frances Mrs
🔔 WA 2-9162
14 ◎ Hopkins Wendell P
🔔 WA 2-3625
16 Ober la begins
23 ◎ Glovsky C Henry 🔔 WA 2-0875
23a Freeman Edward
🔔 WA 2-5120
24 ◎ Smithson R O Jr
25 ◎ Glovsky Abraham
🔔 WA 2-0785
26 ◎ Gray John A
Knowlton Kenneth A
🔔 WA 2-4654
27 ◎ Rosenthal Sadie Mrs
🔔 WA 2-0714
29 ◎ Abraham Samuel 🔔 WA 2-6131
O'Donoghue Thomas
🔔 WA 7-1074
31 Vacant
32 ◎ Parisella James A
🔔 WA 2-4044
33 Woodbury st crosses
36 ◎ Preston Alan C 🔔 WA 2-3423
37 ◎ Gordon David J 🔔 WA 2-0863
37½ Waldemar av begins
38 Hart Agnes E 🔔 WA 2-0427
◎ Wallis Annie E 🔔 WA 2-0365
39 ◎ Kanter Oscar J 🔔 WA 2-2660
40 ◎ Newman Helen J Mrs
🔔 WA 2-0502
48 ◎ Brewer Leslie S 🔔 WA 2-1539
◎ Foster Dwight 🔔 WA 2-8338
52 Jacobson Henry H
🔔 WA 2-9377
Curtis Laurence
52½ Oceanside dr begins
54 ◎ Ventola Nicholas
🔔 WA 2-3046
55 David S Lynch Park
Bellino Guy 🔔 WA 2-0720
56 ◎ Gurman Saul 🔔 WA 2-3851
57 ◎ Connolly Mary H Mrs
🔔 WA 2-2870
58 Neptune st ends
59 ◎ Feeley Robert W 🔔 WA 2-4910
60 ◎ Moore Roger I 🔔 WA 2-3726
61 ◎ Surprenant Dewey D
🔔 WA 2-2268
62 ◎ Wales Frederick C
🔔 WA 2-4662
63 Lanthorn la begins
66 Allen Margaret Mrs
🔔 WA 2-9244

OBER LA fr 16 Ober NE to dead end (Right odd)
2 ◎ Hopkins Joseph T
🔔 WA 2-4543
4 ◎ Brighan Frank E
🔔 WA 2-0027

OBERLIN RD fr 68 Amherst rd SW bey Wellesley rd to 28 Radcliff rd (Right odd)
1 ◎ Miller Aaron L 🔔 WA 2-4607
3 ◎ Fondanova Angelo M
🔔 WA 2-8121
4 Wellesley rd ends
5 ◎ Amico Salvatore F
🔔 WA 2-6386
7 ◎ Wiechert Charles L
🔔 WA 2-3066
9 ◎ Shaffer Morris I 🔔 WA 7-1919
10 Radcliff rd ends
11 ◎ Warshaw David L
🔔 WA 2-7672
13 ◎ Ponzini Richard E
🔔 WA 2-5685

OCEAN fr 27 Hale SE bey Lothrop to Beverly Harbor (Right odd)
4 St Peter's Episcopal Church
🔔 WA 2-3438
7 ◎ Mallia Mary T Mrs
🔔 WA 2-1351
Coyle John A 🔔 WA 2-4946
8 St Peter's Episcopal Parish House
9 Vacant
9r Vacant
11 ◎ Chouinard Albert O
🔔 WA 2-2053
◎ MacDonald Chester H
🔔 WA 2-0550
13 Shaw Jesse W 🔔 WA 2-6879
◎ Wilson Maurice L
🔔 WA 2-9574
15 ◎ Powers James F 🔔 WA 2-2486
17 ◎ Wiggins Doris A Mrs
🔔 WA 2-7168
19 ◎ Katzowitz Selig 🔔 WA 2-8954

Ocean—continued
21 ◎ Smith Ada M Mrs
WA 2-2936
21½ Lovett st crosses
23 ◎ Dove Anne WA 2-7957
24 ◎ Perkins Frederick F
WA 2-1603
25 ◎ McManus Charles A
WA 2-8468
27 ◎ Ginsberg Isadore WA 2-1537
Travsky Shelley W P Mrs
WA 2-7418
29 Wells Alton E WA 7-1784
◎ Smith Anna M Mrs
WA 2-1446
30 Ocean Street Convalescent Home
WA 2-0125
31 ◎ Chisholm Harry L Jr
WA 2-1988
Isenberg Saul WA 2-7509
32 Carpenter William E Insurance Agency WA 2-3081
◎ Carpenter Ida M Mrs
WA 2-3081
Poirier Ida R Mrs
WA 2-5397
33 Dana Sylvia P WA 7-0951
34 ◎ Murray Willa V Mrs
WA 2-2574
38 Bean Fred H WA 2-7241
DesChamps Valmore
Vacant

OCEANSIDE DR fr 52½ Ober NE bey Evergreen dr to 31 E Corning (Right odd)
2 ◎ Toll M lwyr WA 2-4026
3 ◎ Letterman Edward
WA 2-7103
4 ◎ Santamaria T real est
WA 2-4682
5 ◎ Crowley George W
WA 2-5024
6 ◎ Hartley Gordon L
WA 2-4656
7 ◎ Dedrick William T
WA 2-2564
8 ◎ Atkinson Robert H
WA 2-2181
10 ◎ Coletti Roger D WA 2-5028
Coletti E A Mrs nurse
WA 2-5028
11 Evergreen dr ends
12 ◎ Harting Robert A
WA 2-4701
13 ◎ Baliotis Louis G
WA 2-5509
14 ◎ Thurlow Gordon WA 2-6410
15 ◎ Piecewicz Alojzy F
WA 2-4762
16 ◎ Hammond John E Jr
WA 7-1782
16a ◎ Knight Casimir A
WA 2-9201
17 ◎ Cameron James J
WA 2-3936
Vacant
18 ◎ Barter Peter WA 2-4620
20 ◎ Duplessis Wilfred D
WA 2-6144
22 ◎ Prince S Hardy WA 2-6143

ODELL AV fr 10 Pickett N and E to 12 Spring (Right odd)
4 ◎ MacLeod Angus D
WA 2-9149
6 ◎ Foley Arthur E WA 2-5694
7 ◎ Kokoska Anthony J
WA 2-2272
8 ◎ Nuccio Frank A WA 2-6018
9 McKinley av begins
10 ◎ Birmingham James A
WA 2-6522
Saunders P E Mrs nurse
WA 2-7073
Saunders Kenneth E
WA 2-7073
11 ◎ Ducharme Alexis WA 2-4583
12 ◎ DePiero Severino WA 2-9475
14 ◎ Burchstead Wilbur J
WA 2-8835
15 ◎ Wentworth Chester S
WA 2-4747
16 ◎ Foster Rachel Mrs
WA 2-9477
18 ◎ Johnson Nils G WA 2-4797
19 Laventure Robert L
Laventure Morris A
WA 2-1542
◎ Sidell Arthur WA 2-4975
20 ◎ Murch Leroy C WA 2-3963
21 ◎ Phelan John E WA 2-2304
Hamilton Gordon R
WA 2-0040
22 ◎ Allen Roland J WA 2-3630
23 ◎ Webb Florence W Mrs
WA 2-0114
24 Wright Ernest & Ernest B fuel oil WA 2-0764
◎ Wright Ernest WA 2-0764
25 Bernard and McMahon masons
WA 2-3507
◎ McMahon Stephen J
WA 2-6113
26 ◎ Sutherland James M
WA 2-8565
27 Longval Joseph W
WA 2-6072
28 ◎ Ebsen Arthur C WA 2-1512
31 Whitney av begins
33 Shaw Harold G WA 2-0889
◎ Branagan Cora M Mrs
WA 2-0663
35 ◎ Shea Daniel F WA 2-6947
37 ◎ Tuinila Raymond P
WA 2-4829
39 Tew John A WA 2-7423
41 ◎ Church Russell W
WA 2-4081
43 ◎ Kelley John H WA 2-0079
45 ◎ DuBois Eugene M
WA 2-6980
47 ◎ Adams Edward L
WA 2-2859
49 ◎ Leach Harold N Jr
WA 2-2468
51 ◎ Tappin Peter C WA 7-0774
53 ◎ Philbrick Burton S
WA 2-0948
55 ◎ Fegan Roger W WA 2-1232
55½ Baker av ends
57 ◎ Hever Frank J WA 2-4712
59 ◎ Casey Edward F WA 2-9111
61 ◎ Bresnahan Robert G
WA 2-8432
63 ◎ Kent Merton F WA 2-7089
71 Bertram st ends
75 ◎ Wells Albert F
WA 2-8705
77 Ward Beatrice L Mrs
WA 2-1825
79 ◎ Richardson Alfred
WA 2-3799
81 ◎ Doyle Francis J
WA 2-3359
83 Sherman st ends
85 Kenney Arthur L
WA 2-7076
87 Flynn Richard C
WA 2-4353
89 ◎ Gallagher Alfred P
WA 2-4766
91 ◎ Thomas Charles F
WA 2-5242
93 Lowell st ends
97 ◎ Rowe Robert A
WA 2-9069
99 ◎ McDonald Thomas P
WA 2-0979
101 ◎ Hayes T Vincent
WA 2-0078
103 Magnolia st ends
105 ◎ Darcy John F
WA 2-5886
109 ◎ Moran Allen P
WA 7-1713
113 Hawthorne st ends
115 ◎ Perkins Lucy E Mrs
WA 2-5343
117 ◎ Richardson Gordon T
WA 2-2697

OHIO PL fr Cabot E

OLD DUNHAM RD fr 101 Brimbal av NE to dead end
— ◎ White Frederick J
WA 2-2504

OLD FARM RD fr 8 Ellsworth av NE and E and S to 5 Priscilla rd (Right odd)
3 Priscilla rd ends
4 ◎ Dunn Orrin C
WA 2-5042
5 ◎ Hill Cecil M
WA 2-2135
9 ◎ Scanlon David J
WA 2-1376
10 ◎ Hill Montrose E
WA 2-7726
11 ◎ Potter James H
WA 2-4549
12 ◎ Herlihy John F
WA 2-6083

OPAL AV fr 335 Elliott NW to dead end (Right odd)
2 Foley Frederick C Jr
WA 2-5303
3 ◎ Leck William J
WA 2-3244
5 ◎ Gelineau Roy F
WA 2-6992
6 ◎ Kirby Perley W
WA 2-3274
10 ◎ Phipps Merle D
WA 2-5977
12 ◎ Cooney Charles L
WA 2-0828
13 ◎ Dalton David I
WA 2-3371
14 ◎ Cram James
WA 2-3117
15 ◎ Vallone Lucio F
WA 2-6192
16 ◎ Crawford Charles E
WA 2-6424
19 ◎ Kirby William H
WA 7-0708

ORCHARD fr 94½ Hale NE to 91 Bisson (Right odd)
2 Woods A Leo
WA 2-3953
3 ◎ Smith Edwin W B
WA 2-0919
4 ◎ Marley Eugene R
WA 2-9227
5 ◎ McInnis Irene C
WA 2-2147
6 Courchene Francis H
WA 2-5707
7 Kirrane John J
WA 2-9058
8 Robichau Paul H
WA 2-0750
8½ Courchene Vina M Mrs
WA 2-1775
9 ◎ Gadbois A R builder
WA 2-4283
10 Fanning William R
WA 2-4491
Robinson Marcella L
WA 7-1445
14 Vacant
16 ◎ Stirling James M
WA 2-5959
18 ◎ Kramer John M
WA 2-7971
20 ◎ Rines Oscar V
WA 2-0578
22 ◎ Woodberry P mason
WA 2-8030
26 ◎ Courchene Francis M
WA 2-2609

OVERLOOK AV fr 20 Echo av SW to dead end (Right odd)
3 ◎ Petrosino S D
🕭 WA 2-8625
5 ◎ Wilson Auverne G
🕭 WA 7-0506
16 ◎ Cottle Robert H
🕭 WA 2-3951
18 ◎ Ames Warren F
🕭 WA 7-1873
26 ◎ Warner Lester M
🕭 WA 2-7082
28 ◎ Blanchette Odilon G
🕭 WA 2-4001

OXFORD TER fr 37½ Stone SW to dead end (Right odd)
3 ◎ Seibert Brant W
🕭 WA 2-6602
Dalton Florence M Mrs
🕭 WA 7-1141
5 ◎ Silva Thomas F
🕭 WA 2-1370
7 ◎ Copelas Hercules
🕭 WA 2-3242

PAINE AV (Prides Crossing) fr 598 Hale SW and SE to dead end
— Powell Robert B
— Tosi John
— Whyte Arthur J
— ◎ Merrill Katherine Mrs
🕭 WA 2-0001
— ◎ Greenough L R
🕭 WA 7-0526
— ◎ Weyburn Lyon 🕭 WA 7-0046
— Vacant
— ◎ Loring Caleb Jr
🕭 WA 7-0047
— ◎ Guardalbassi Rosiland Mrs
🕭 WA 7-0186
— Dennis Russell
🕭 WA 2-1443
— ◎ Hovey Barbara B Mrs
🕭 WA 7-0070
— ◎ Adams Kenneth Jr
🕭 WA 7-0450
— ◎ Chamberlain J Maxwell
🕭 WA 2-5200
— ◎ Cummings Francis H
🕭 WA 7-0134
— ◎ Sears Eleanora R
🕭 WA 7-0008
— ◎ Scullin Dorothy Mrs
🕭 WA 7-0120
— ◎ Greenough K R Mrs
🕭 WA 7-0044
— ◎ Cutler Leslie B Mrs
🕭 WA 7-0064
— Vacant
— ◎ Warren Helen Mrs
🕭 WA 7-0050
— ◎ Mason Henry L Jr
🕭 WA 7-0253
— ◎ Howe John S
🕭 WA 2-0017
— ◎ Risley Thomas S
🕭 WA 7-0469
— ◎ Risley Edward H
🕭 WA 7-1350
— Tifft Alice L Mrs
🕭 WA 7-2144
— Irving James T
🕭 WA 2-6950
— ◎ Booth Harold C
🕭 WA 2-8178
— ◎ Moody William L
🕭 WA 2-0767

PALMER RD fr 62 Brimbal av SW to 12 Powers (Right odd)
1 ◎ Sullivan Frederick J
🕭 WA 7-1291
2 ◎ Tibbetts Paul F
🕭 WA 7-1774
3 ◎ Currie Robert N
🕭 WA 7-1347
4 ◎ Dineley Edwin H
🕭 WA 2-4642
5 ◎ Lecomte William H
🕭 WA 2-0418
6 ◎ Greene David E
7 Vacant
8 ◎ Norden Roy C
🕭 WA 2-6807
9 ◎ McMahon Harry A
🕭 WA 7-1819
10 ◎ Ziolkowski Stanley W
🕭 WA 2-8760
12 ◎ Wilks Norman Jr
🕭 WA 2-8230
14 ◎ Harney Joseph H
🕭 WA 2-4412
15 Vacant
17 Ridgewood ter ends
18 ◎ Brewer George L
🕭 WA 2-8857
— Vacant
— Vacant
— Powers st begins

PARK fr 63 Pleasant NE bey Roundy to 84 Elliott (Right odd)
9 Bond Hotel Inc
🕭 WA 2-9604
— Boston & Maine RR Station
🕭 WA 2-1900
— Boston & Maine RR freight house
10 Sterman's Taxi Co Inc
🕭 WA 2-2000
11 Railroad av ends
15 Odell Park
18 Broadway ends
31 North Shore News Co Inc
🕭 WA 2-2503
35 Winer Bros Inc storage
40 Wallis st ends
47 Saratoga Popcorn Co
🕭 WA 2-0566
50 Bow st ends
51 Machinery-Rebuilders Inc
🕭 WA 2-7003
Carlman Sales machinery
🕭 WA 2-0810
58 Herrick Grain Co
🕭 WA 2-0701
Parker George H Grain Co feed
🕭 WA 2-0701
— Rogers W R abrasives
🕭 WA 2-3750
59 Santin Engineering Co pattern-mkrs 🕭 WA 2-5937
(2d fl) Bevtron Inc electronics
🕭 WA 2-2555
(3d fl) Electrical Coatings Inc elec equipment
🕭 WA 2-6045
61 Molligi Michael H
Grimes Oscar S
🕭 WA 2-3301
Perkins Alexander G
🕭 WA 2-8333
67 Regan James H
🕭 WA 2-8598
Troubetaris James
70 Waverly Heating Supply Co warehouse
73 Gar Mfg Corp electronics
🕭 WA 2-1626
Gar Products electronics
🕭 WA 2-1626
83 Federal st crosses
85 Mallardi Virginia Mrs
🕭 WA 2-8582
86 ◎ Massa Lydia N Mrs
🕭 WA 2-7384
89 Riverside st crosses
90 ◎ Rosum Mary Mrs
Noonan Arthur J
🕭 WA 2-1350
Rosum Richard L
91 Bill's Service Station gas
🕭 WA 2-7109
Bill's Oil Service Inc fuel oil
🕭 WA 2-7109
93 Essex Food Products Co Inc
🕭 WA 2-0851
96 Standley Bros Machine Co Inc tool mfrs 🕭 WA 7-0278
100 Simmons Heat Treating Co steel 🕭 WA 2-4807
102 Dept of Public Works Dept 5
🕭 WA 2-2085
109 North Shore Machine Co Inc
🕭 WA 2-7105
115 Beverly Leather Finishing Inc
🕭 WA 2-4629
122 Beverly Body & Iron Works
🕭 WA 2-2643
123 W Dane st crosses
125 Vacant
126 Porter Leslie R Co Inc builders 🕭 WA 2-3770
127 Collins Fence Service
🕭 WA 2-0671
128 Tucker Nathan B Inc autos
🕭 WA 2-3924
137 Creek st crosses
139 Gagnon Lucien E
🕭 WA 2-4664
Ollila Bernard C
Kofman Norman
Vacant
140 ◎ Bonjorno Cassie R Mrs
🕭 WA 2-7584
Carnevale Margaret
🕭 WA 2-9288
141 ◎ Biondini Caterina Mrs
🕭 WA 2-6991
Nuccio Pietro J
🕭 WA 2-9255
142 Vacant
142r Rafuse Percy
143 ◎ DiLorenzo Lucia Mrs
🕭 WA 2-7786
144 Stentiford Arthur
Travis Richard A
Vacant
145 ◎ Demeule Roland J
🕭 WA 2-3308
Onesta Rose Mrs
🕭 WA 2-1718
146 ◎ Aucone Mary T Mrs
🕭 WA 2-1925
DiRubio Steve 🕭 WA 2-3927
147½ Roundy st crosses
148 Beverly Public Works Dept
🕭 WA 2-0888
Salem-Beverly Water Works Shop 🕭 WA 2-0042
Sealer of Weights and Measures
🕭 WA 2-1306
149 Gray Bernice A Mrs
🕭 WA 2-4112
Lefave John R
◎ Michetti Florenzo
🕭 WA 2-0953
151 Gorini Ottello
◎ Scoglio Philomena Mrs
🕭 WA 2-4046
153 Cuoco Antonio
🕭 WA 2-1832
◎ Cuoco Upilio 🕭 WA 2-7317
Pellizzaro Dorothy M Mrs
🕭 WA 2-6374
155 ◎ Latini Biagio A
🕭 WA 2-8652
Fuller Grace P Mrs
156 Rogers Arthur J
🕭 WA 2-4617
Hatch Leonard E
156½ Vacant
158 Eramo Dominic
🕭 WA 2-4561
Taglieri Sante
🕭 WA 2-1493
158½ Butman Frank H
🕭 WA 2-4395
160 ◎ Fournier Leon E
Carratu Beacino J
🕭 WA 2-3132
Innocenti Eugene A
🕭 WA 2-8310
162 ◎ Marletta Salvatore J
🕭 WA 2-9489
Pasquarelli Romolo
🕭 WA 7-0996
Savino James V
🕭 WA 2-1061

PARK VIEW AV fr 24 Marsh av SE to 9 Shore av (Right odd)
1 ◎ Evans Gertrude E Mrs
🔔 WA 2-5159
5 ◎ Gallagher John L
7 Vacant
8 Shore av ends
9 ◎ Prussman Henry A

PARRAMATTA RD fr 175 Essex SE to 24 Sylvan rd (Right odd)
4 ◎ Butterworth Harry S
🔔 WA 2-3782
5 ◎ Hennessey Leonard J
🔔 WA 2-1565
6 ◎ Lyons Anastasia V Mrs
🔔 WA 2-5496
7 ◎ Grondin Robert J
🔔 WA 2-0642
8 ◎ Allen George E
🔔 WA 2-5943
9 ◎ Randle Ellen H Mrs
🔔 WA 2-0654
10 ◎ Rogers Ernest A Jr
🔔 WA 2-6348
11 ◎ Russo R B 🔔 WA 2-2177
12 ◎ Tanch Emery P
🔔 WA 2-5268
13 ◎ Trott Howard W
🔔 WA 2-7574
14 ◎ Serven Virginia A Mrs
🔔 WA 2-2325
15 ◎ Edwards Alwood H
🔔 WA 2-2325
16 ◎ Bertrand Alden A
🔔 WA 2-2141
17 ◎ McCarthy Irwin T
🔔 WA 7-0673
18 ◎ Santisi Attilio P
🔔 WA 2-7250
19 ◎ Hughes Frank F Jr
🔔 WA 2-1793
21 ◎ Jones Richard A
🔔 WA 2-2691
22 ◎ Fassiano Guy M Jr
🔔 WA 2-0449
23 ◎ Albert Nuell B
🔔 WA 2-4285
25 Esty Arthur B 🔔 WA 2-0417
26 McKnight Esther E Mrs
🔔 WA 2-0747
27 Pearl st ext crosses
32 ◎ Lawrence Thomas F
🔔 WA 2-3691
33 Pine rd begins
34 ◎ Gorman Walter A
🔔 WA 2-2575
35 ◎ Newbord Richard N
🔔 WA 2-3401
36 ◎ Levine Eldon M
🔔 WA 2-8454
37 ◎ Casey John H
🔔 WA 2-8805
38 ◎ Burns John F
🔔 WA 7-1316
39 ◎ Richard Donald F
🔔 WA 2-2435
40 ◎ Grzybinski Charles E
🔔 WA 2-4572
41 ◎ Hollicker Joseph
🔔 WA 2-3443
42 ◎ Johnson Elof J
🔔 WA 2-7951
43 ◎ Pineau Robert M
🔔 WA 7-0373
44 ◎ Cappuccilli Dennis I
🔔 WA 2-3845
45 ◎ Lane David E
🔔 WA 2-5560
46 ◎ Warren Robert M
🔔 WA 7-1498
47 ◎ Krewson Harry L
🔔 WA 7-1069
48 ◎ Douglas Barbara N Mrs
🔔 WA 2-5310
49 ◎ Kuszmar Theodore S
🔔 WA 2-4785
50 ◎ Marasco Harold E
51 ◎ Hyland William J Jr
🔔 WA 2-4258
52 ◎ Winer Lloyd E
🔔 WA 2-7462
53 Pine rd ends
54 ◎ Chapman Lewis G
🔔 WA 7-0816
55 ◎ Tierney Francis J
🔔 WA 2-0926
56 ◎ LaScola Anthony R
🔔 WA 2-9242
58 ◎ Bliss William J
🔔 WA 7-1185

PARSONS DR fr 199½ E Lothrop SE and NE to 1 Hussey av (Right odd)
3 ◎ Thomson William O
🔔 WA 2-9534
4 ◎ Garvey Joseph G
🔔 WA 2-1324
5 ◎ Rodden Henry J
🔔 WA 2-5432
6 ◎ Gilbert Gordon W
🔔 WA 2-1421
7 Winters Robert J
🔔 WA 2-6721
8 ◎ Moulton Dana W
🔔 WA 2-7342
9 ◎ Martin Fred Jr
🔔 WA 7-1493
10 ◎ Stortstrom Charles H
🔔 WA 2-2467
11 Hardison Charles W
🔔 WA 2-3807
12 ◎ Lavoie Edward V
🔔 WA 2-8263
13 ◎ Salvanelli Arthur J
🔔 WA 2-6598
14 ◎ Parisella Joseph J
🔔 WA 2-7211
15 ◎ Ober Ronald 🔔 WA 2-0104
17 ◎ Scott Minnie Mrs
🔔 WA 2-6620

PEABODY AV fr 92 Essex NW and NE then NW to 47 Baker av (Right odd)
2 Sargent av begins
5 ◎ Robinson Leslie L
🔔 WA 2-9252
Shaw Donald S 🔔 WA 7-1243
8 Larcom av ends
10 ◎ Galluzzi Nicholas V
🔔 WA 2-8424
14 Damrose Albert A Rev
🔔 WA 2-6289
25 ◎ Byrne Edward R Jr
🔔 WA 2-7664
29 ◎ Riordan Daniel O
🔔 WA 2-3818
31 Vacant

PEARL fr 25 Corning SW to 10 Newbury (Right odd)
3 ◎ Fultz James A Jr
🔔 WA 2-8745
4 ◎ Perrigo Elizabeth E
🔔 WA 2-9533
7 Gardner st ends
8 ◎ Lyons John J 🔔 WA 7-1436
9 ◎ Norris William F
🔔 WA 2-8821
10 ◎ Gay Helen V 🔔 WA 2-5109
12 ◎ Smith Orison K
🔔 WA 7-1550
14 Darcey James J
🔔 WA 2-3552
15 Warren st crosses
23 ◎ Byrnes Edward R
🔔 WA 2-4030
25 ◎ Wheaton Elizabeth A
🔔 WA 2-2019
27 ◎ Maihas J J elec
🔔 WA 2-6311
29 ◎ Walsh Charles A
🔔 WA 2-2719

PEARL ST EXT fr 22½ Corning NE to 38½ Lake Shore av (Right odd)
5 ◎ O'Hare Leonard J
🔔 WA 2-1663
6 ◎ Wadden Richard M
🔔 WA 2-8559
7 ◎ Wilson John A
🔔 WA 2-8299
8 Waldron Roland E
🔔 WA 7-1542
9 ◎ Mood Marguerite E Mrs
🔔 WA 2-6223
10 ◎ Stevens Lewis W
🔔 WA 2-0279
11 ◎ Rogers George F
🔔 WA 2-8286
12 Parramatta rd crosses
15 ◎ Bardol Ann Mrs
🔔 WA 2-4130
18 Lake Shore dr ends
19 ◎ Symonds Charles H
🔔 WA 2-2253
20 Mahoney David E
🔔 WA 2-4671
21 Foster dr begins
22 ◎ Hodgson Annie N Mrs
🔔 WA 2-5439
23 ◎ Barter Irving F
🔔 WA 2-1699
24 ◎ Hein-hansen Axell
🔔 WA 2-6873

PERSHING AV fr 128 Dodge NW to 18 Lakeview av (Irregularly numbered)
23 ◎ Currier Francis E
🔔 WA 2-0052
25 ◎ Nokes Philip E
🔔 WA 2-4312
27 ◎ Frost Raymond H
🔔 WA 7-1519
1 Beverly Pumping Station
Nelson James 🔔 WA 2-7549
27½ Lakeview av ends

PHILLIPS fr 9 Pleasant NE and N W and SW in a square to 19½ do (Right odd)
3 Oliver Ethel L Mrs
Clay Leo D 🔔 WA 2-5035
5 Choate Fred K
🔔 WA 2-7720
Gangloff Eleanor L Mrs
Mazzetta Albert A
🔔 WA 2-0731
Frager Mollie Mrs
🔔 WA 2-4531
Larrabee Donald G
◎ Powes Emma F Mrs
🔔 WA 7-0812
7 Lothrop Anna L Mrs
Slater Pearl P Mrs
Blood Ida E Mrs
9 Melanson Robert W
Burke John B
🔔 WA 7-0704
Livesay Edward J
11 ◎ Freeman Edwin H
🔔 WA 7-0716
13 Pszenny Emil S

PICKETT fr 367 Cabot E and SE to 50 Baker av (Right odd)
2 ◎ Whitehead Norman M
🔔 WA 2-2786
3 Cook Alan P 🔔 WA 2-2650
5 ◎ Latini Alighieri
🔔 WA 2-3982
7 ◎ Shay Mary L Mrs
🔔 WA 7-0771
8 Greenhalge John F Jr
🔔 WA 2-2914
8½ ◎ Greaves Richard E
🔔 WA 7-1758
9 ◎ Brock Edward L
🔔 WA 2-3102
10 Odell av begins
11 Smith Elizabeth C
🔔 WA 2-1335
12 Porospect School
🔔 WA 2-1759
13 ◎ Anderson Robert V
🔔 WA 2-7936
15 ◎ Belknap Ethel G Mrs
🔔 WA 2-7135
17 ◎ Minigan Alice M M Mrs
🔔 WA 2-0289

Pickett—continued
18 ◎ Brown George I
🔔 WA 2-1375
19 ◎ Jeffery Heber E
🔔 WA 2-5296
20 ◎ Donovan Catherine E Mrs
🔔 WA 2-0932
21 ◎ Drew Carlyle E
🔔 WA 2-5982
22 ◎ Herzog Robert E
🔔 WA 2-8776
23 ◎ Dunklee C Paul
🔔 WA 2-5272
24 ◎ Lee Thomas D
🔔 WA 2-8109
25 ◎ Cercone Donald R
🔔 WA 7-0849
26 ◎ Hutchinson Arthur P
🔔 WA 2-2592
27 ◎ Collins Homer W
🔔 WA 2-2072
28 ◎ Vaughn Richard H
🔔 WA 2-7306
30 Clifford av begins
32 Surels E E 🔔 WA 2-2922
32 ◎ Sihpol William B
🔔 WA 2-4569

PICKETT CT (Beverly Farms) fr 734 Hale NW to dead end (Right odd)
5 ◎ Murphy Anna E
6 Flannery Anna T Mrs
🔔 WA 7-0548
Smith Lyman E
🔔 WA 7-0221
8 Acciavatti Mario J
🔔 WA 7-0397
Maciel Elizabeth T Mrs
🔔 WA 7-0175
11 Barry Helen V
🔔 WA 7-0516
Nolan John H 🔔 WA 2-8981

PICKMAN RD fr 217 Hale S and W to 38 Neptune (Right odd)
4 ◎ Lizio Benjamin F
🔔 WA 2-2840
8 ◎ Brady John J Jr
🔔 WA 2-0340
12 ◎ Smith E A real est
🔔 WA 7-1313
Merchant Builders Inc
🔔 WA 7-1313
20 ◎ Glovsky Bertram
🔔 WA 2-0050
23 ◎ Devlin Thomas P
🔔 WA 2-5510
24 ◎ Palais Donald G
🔔 WA 2-3383
25 ◎ Murphy Hubert T
🔔 WA 2-4742
28 ◎ Winquist Otto R
🔔 WA 2-1934
29 ◎ McManus Margaret L Mrs
🔔 WA 2-7229
32 ◎ Bosworth Dana R
🔔 WA 2-1414
33 ◎ Peterson Frank H
🔔 WA 2-6065
36 ◎ Bleau Louis J 🔔 WA 2-6029
37 Cunningham Arthur R
🔔 WA 2-3595
44 ◎ Thomson Clarissa H Mrs
🔔 WA 2-3460
Wilson William S
45 ◎ Wickstrom Carl A
🔔 WA 2-5372
46 ◎ Brandt F L Jr elec eng
🔔 WA 2-7905
51 ◎ Woody Ralph R
🔔 WA 2-6141
52 ◎ Stull Ashworth N
🔔 WA 2-3347

PIERCE AV fr 8½ Charnock NE to 9½ Harrison av (Right odd)
4 ◎ Foley Maurice
🔔 WA 2-2246
4½ Bonaito Paul J
🔔 WA 7-1418
Sheehan Patrick J
Chase James 🔔 WA 2-6434
5 ◎ O'Brien George F
🔔 WA 2-7571
7 ◎ Goldberg Jeannette G
🔔 WA 2-4989
Burns Clyde F
🔔 WA 7-0677
McIntosh Jessie
🔔 WA 2-6488
Hunt Mary G Mrs
🔔 WA 2-9446
8 ◎ Brooks Joseph
9 Obear Harold W
🔔 WA 2-1171
9½ ◎ Obear Irving F
🔔 WA 2-0841
Pillsbury Shirley
10 ◎ McGrath Michael M
🔔 WA 2-0485
Keough Thomas J
🔔 WA 2-8666
11 ◎ Rogers Walter O
🔔 WA 2-4842
Kingsley Ann F Mrs
🔔 WA 2-0966
13 ◎ Trefrey David T
🔔 WA 2-2526
13½ Lessard Wilfred E
🔔 WA 2-3437
15 ◎ Sherman Stanley C
🔔 WA 2-9195
Papa John B 🔔 WA 2-9055
15½ Desjardins Albert W
🔔 WA 2-7699
16 Sharrock W Jr interior decorator 🔔 WA 2-4105
16 Vacant
17 ◎ Page W Howard
🔔 WA 2-6412
17½ Field Edward J Jr
19 ◎ Carlson John H
🔔 WA 2-7262
19½ Geary Paul H
🔔 WA 2-5391
20 ◎ McGuinness John W
🔔 WA 2-5813
21 Duprey Jane E Mrs
🔔 WA 2-3293
21½ Jordon William A
🔔 WA 2-8694
23 ◎ Butler Francis E
🔔 WA 2-2241
24 Howard John F
🔔 WA 2-3725
24½ ◎ DiRubino Robert L
🔔 WA 2-8893
26 ◎ McMahon Benjamin J
🔔 WA 2-9541
26 ◎ Spear Eugene E
🔔 WA 2-7697
27 ◎ Hanners Anna L
28 ◎ Curtis William H
🔔 WA 2-2260
29 ◎ Thompson Abbie E Mrs
🔔 WA 2-8056
30 ◎ Drislane Francis M
🔔 WA 2-8159
31 Walburn Anna M Mrs
🔔 WA 2-5204
32 ◎ Barry John J 🔔 WA 2-0791
34 ◎ Cleveland Victor E
🔔 WA 2-6595
Janson Beda 🔔 WA 2-7484

PIERSON fr 12½ Goodyear SE to 13½ Blake (Right odd)
5 ◎ Elfstrom O Arthur
🔔 WA 2-4064
6 ◎ Lee Richard G
🔔 WA 2-1816
Lee Vending Service
🔔 WA 7-1816
7 ◎ Tremblay Louis S
🔔 WA 2-4917
8 ◎ O'Neil Mary Mrs
🔔 WA 2-1311
9 ◎ Quinn John E
🔔 WA 2-5140
9½ Belmont st begins
10 ◎ Reilly Caroline G Mrs
🔔 WA 2-5227
11 Guidi Sevio 🔔 WA 2-7182
12 ◎ Katz Joseph 🔔 WA 2-0041
13 ◎ Bigney Loyal 🔔 WA 2-1959
14 ◎ Samuel Joseph H Jr
🔔 WA 2-7519
15 ◎ Bartolomeo John B
🔔 WA 2-5727
16 ◎ Spiridigliozzi Thomas
🔔 WA 2-9388
18 ◎ Morrill Roger E
🔔 WA 2-4728
19 Matthies st crosses
34 ◎ Bagnall John W
🔔 WA 2-3681
35 ◎ Shipp Edward F
🔔 WA 2-4815
36 ◎ Gaukroger Albert A
🔔 WA 7-0993
38 Dobel Ralph W
🔔 WA 2-2116
39 Smith Bertram L
🔔 WA 2-2212
41 ◎ Woods John E
🔔 WA 2-7208
43 Sturtevant st crosses
45 ◎ Rosenbloom Jacob M
🔔 WA 2-1304
46 ◎ Shea James M
🔔 WA 2-1182
47 ◎ Haibon John E
🔔 WA 7-0608
48 Wegzny Stanley
🔔 WA 2-1483
49 ◎ Tierney Thomas J
🔔 WA 2-3099
50 ◎ Solomon Arthur H
🔔 WA 2-5491
51 ◎ Fabri Rose Mrs
🔔 WA 2-7927
55 Badger Alfred J Jr
🔔 WA 7-0801
◎ Goldberg Michael
🔔 WA 2-9219
Goldberg Realty
🔔 WA 2-9219
Krajewski Thomas J
🔔 WA 2-1774
56 Blake st ends

PILGRIM RD fr 10 Salem rd North NW to 13 Puritan rd (Right odd)
1 ◎ Ross Curtis F
🔔 WA 7-1320

PINE RD fr 33 Parramatta rd SW and SE in half circle to 53 do (Right odd)
1 Kerr Harry B
🔔 WA 2-1175
3 ◎ Newman Benjamin L
🔔 WA 2-9136
4 ◎ Callahan Thomas F
🔔 WA 2-2193
5 ◎ Johanson Carl D
🔔 WA 2-1617
6 ◎ May Robert E
🔔 WA 2-6037
7 ◎ Ralston Ronald C
🔔 WA 2-7425
8 ◎ O'Brien William C
🔔 WA 7-0177
9 ◎ Ricker Wesley P
🔔 WA 2-7719
10 ◎ Anderson John T
🔔 WA 7-1122
11 ◎ Miller Susan W
🔔 WA 2-4887
12 ◎ Woodfin Clifford W
🔔 WA 7-0617
13 ◎ Rattigan John E
🔔 WA 7-1968
14 ◎ Doten Robert E
🔔 WA 2-3375
15 ◎ Exner George V
🔔 WA 2-7050
16 Jordan Paul H
🔔 WA 7-0618
17 ◎ Hallinan Mark
🔔 WA 2-7021
18 ◎ Anderson Bernard J
🔔 WA 7-0444
19 ◎ Norton James B
🔔 WA 7-1771

Pine rd—continued
20 ◎ Wilcon Charles T
🔔 WA 2-1418
21 ◎ Cowan Harold E
🔔 WA 2-9104
23 ◎ Brown Gordon P
🔔 WA 2-1315
25 ◎ Ayers Paul B 🔔 WA 7-1448
27 ◎ Tarricone Louis A
🔔 WA 7-0475

PINEHURST AV fr 7 Holding SW to dead end (Right odd)
1 Vacant

PINEWOOD AV fr 8 Herrick st ext SE to 15½ Thompson rd (Right odd)
2 ◎ Brown John F
🔔 WA 2-6351
3 ◎ Smith Edgar M
🔔 WA 2-0799
4 ◎ Richards Ernest A
🔔 WA 2-0607
5 ◎ Anderson E Verner
🔔 WA 2-1754
6 ◎ Levine Bernard G
🔔 WA 2-1898
7 ◎ Richardson Donald M
🔔 WA 2-0214
Richardson M J Mrs nurse
8 ◎ DeBlasie Anthony J
🔔 WA 2-0873
9 ◎ Gaudette Arthur L
🔔 WA 2-0302
10 ◎ Thomas Robert E
🔔 WA 2-6055

PLEASANT fr 78½ Cabot NW to 47 River (Right odd)
5 ◎ Birstine E L lwyr
🔔 WA 2-0965
6 ◎ Risoldi Thomas A
🔔 WA 2-8684
Risoldi Katherine Mrs
🔔 WA 2-8684
7 Giusto Dina G Mrs
◎ Connolly A Thomas
🔔 WA 2-6679
Vacant
8 ◎ Spear Daisy M Mrs
🔔 WA 2-0853
9 Phillips st begins
10 Charland Philip J
🔔 WA 2-3986
LaMontagne Rita E
🔔 WA 2-4227
11 Doyle John J
Sellenger Doris L Mrs
🔔 WA 2-7008
Lojko Anthony F
🔔 WA 2-4896
Stanley Winifred N Mrs
🔔 WA 2-4352
12 Moroney Robert F
LeBel Lucien E
🔔 WA 2-7432
Morneau Robert
14 Ramsdell David W
Harding Mary Mrs
15 Pizzo Carl
Vacant
Aramo Arthur
16 Gallagher Banford G
Denault Doris H Mrs
17 Ventresca Anthony L
🔔 WA 7-1142
18 Hennessy Dorothy M
🔔 WA 2-0367
19 Cook Jean B 🔔 WA 2-3856
19½ Phillips st ends
20 Conant Rudolph W
🔔 WA 2-5922
21 Wilbur John E
Mee William H
🔔 WA 7-1791
22 Tirabassi Clyde G
🔔 WA 2-2550
◎ Pellegrini Michael
🔔 WA 2-8062
23 ◎ Venezia Edward M Jr
🔔 WA 2-3415
Hughes Nellie A Mrs
🔔 WA 2-6526
24 ◎ Clark Stanley C
26 ◎ Vogel Donald L
🔔 WA 2-3022
27 Forrant L Alice Mrs
🔔 WA 2-4188
28 ◎ Ward Charles W
🔔 WA 2-4625
30 ◎ Consolazio Angelo
🔔 WA 2-7296
Maglio Joseph
31 Burt Rose A Mrs
🔔 WA 2-6569
Day George A R
🔔 WA 2-4196
Sakowich Walter
🔔 WA 2-1259
32 Symyd Emil 🔔 WA 2-5580
34 Cote Phyllis A Mrs
🔔 WA 2-4952
36 Savio Joseph A
🔔 WA 2-5710
37 Beck George G
🔔 WA 2-0221
Houdush Sophie S Mrs
🔔 WA 2-6450
37½ Hardy st begins
38 Vacant
40 ◎ Merrill Francis A
🔔 WA 2-6693
Blanchard Richard C
🔔 WA 7-1924
42 Merritt Robert L
🔔 WA 2-1528
44 Batchelder Theodore G
🔔 WA 7-0048
Amor George W
🔔 WA 2-1391
Belanger Mabel G Mrs
🔔 WA 2-3246
46 Richard Fidele J
🔔 WA 2-5847
Vida Robert P
🔔 WA 2-3492
48 Robinson Arthur H Rev
Remon Maude M Mrs
🔔 WA 2-5952
Bonocore Leo
Donahue Eva M Mrs
🔔 WA 2-1973
Mahoney Desmond W
🔔 WA 2-8106
Cassidy Isabelle F Mrs
🔔 WA 2-6228
51 Rantoul st crosses
52 Vacant
52b Ernst Richard G
58 Calnen Beatrice I Mrs
Foote Ida M Mrs
🔔 WA 2-8987
Merrill Everett
58½ Corte Lucy M Mrs
White Roy W
Conant Carl R
🔔 WA 2-4621
60 Vacant
60r Beverly Auto Wrecking
🔔 WA 2-2027
63 Park st begins
65 B&M RR crosses (overhead)

POND fr 276½ Cabot W and NW to 289½ Rantoul (Right odd)
3 Moar Marguerite M Mrs
🔔 WA 2-6759
Marcheterre Wilfred A Jr
🔔 WA 2-9363
5 Charette Philip M
◎ Rogers Lillian R Mrs
🔔 WA 2-3388
9 ◎ Rockford Henry L
🔔 WA 2-9302
◎ Rockford Margaret E Mrs
🔔 WA 2-0342
10 MacLean Ann 🔔 WA 2-2229
Larcom Alice A Mrs
🔔 WA 2-7528
11 Andrews George J
🔔 WA 2-0083
◎ Kearney John J
🔔 WA 2-3987
12 Vacant
12½ Chapman st ends
13 ◎ Walsh John J
🔔 WA 2-0599
14 Donahue Florence H Mrs
🔔 WA 7-1698
Ambrose Frederick
🔔 WA 7-1907
◎ Russo Michael J
🔔 WA 2-4741
16 ◎ Crateau Theodore A
🔔 WA 2-7790
Lane Herman R
17 ◎ McKenzie Stanley W
🔔 WA 2-8294
18 ◎ Green Lucius A
🔔 WA 7-1798
Hart Ross W
19 Manuel Charles H
Stone Raymond
20 Hersey Helen S Mrs
🔔 WA 2-8068
◎ Silverio William C
🔔 WA 7-0793
21 ◎ Willard Louise B
🔔 WA 2-8724
22 ◎ Packer Leonard I
🔔 WA 2-7899
23 ◎ LaPonte Gerard N
LaPointe David
🔔 WA 2-7457
24 Osvay Desze L
McDonald James D
🔔 WA 2-5153
Vacant
25 Brundage Harry R
🔔 WA 7-1075
Bowen Wendell L
🔔 WA 2-1997
27 ◎ Parks Harold J
🔔 WA 7-1424
Barter David O
🔔 WA 7-1730
28 Rossi Michael A
◎ Casey Andrew J
🔔 WA 2-7392
Jacques Wilma R Mrs
🔔 WA 2-8863
29 Menesale Joseph V
🔔 WA 2-5481
Chouinard Mildred A Mrs
🔔 WA 2-1222
◎ Furnari Louis
🔔 WA 2-7516
29½ Mulberry st crosses
30 ◎ D'Amato Emilio
🔔 WA 2-4165
Frost Chester B
🔔 WA 2-7329
32 Trainor Edward F Jr
🔔 WA 2-5284
◎ McNeill Annie E Mrs
🔔 WA 2-3151
33 ◎ Vandi Attilio
🔔 WA 2-9432
34 Menesale Vincent J
🔔 WA 2-1161
◎ Menesale Dominic
🔔 WA 2-0244
35 Patti A mason
🔔 WA 2-1260
36 ◎ DiFalco Gaetano
🔔 WA 2-7119
Silverio John J
Cavanaugh John J
37 Sciamanna Norman A
🔔 WA 2-7563
◎ Sciamanna Angelo
🔔 WA 2-7428
38 Craig Walter D
🔔 WA 2-7307
Hurley Daniel P
Hurley Daniel J
🔔 WA 2-7530

Pond—continued
39 Raffa Domenic
🕭 WA 2-2919
Nicolosi John A
🕭 WA 7-1387
Munson David C
40 Moroni Faust J
🕭 WA 7-1706
Knight Augustine R
🕭 WA 2-2874
◎ DeGregerio Andrew
41 ◎ Moretti Joseph
🕭 WA 2-3218
Breckenridge Robert
Alngi Frank P
🕭 WA 7-1165
41½ Chase st crosses
42 Papa Angelo
🕭 WA 2-7821
Keyes John E
🕭 WA 7-0841
Huntley John W
🕭 WA 2-6961
43 Robie Marie J Mrs
🕭 WA 2-5357
Papa John 🕭 WA 2-9055
45 Catania Paul J
🕭 WA 2-5736
Turner Mary A
46 Ricciardi Nancy Mrs
🕭 WA 2-4518
48 Lecouter Albert
🕭 WA 7-1170
Jarzynka Walter J
🕭 WA 2-6494
Fournier Norma A Mrs
Tarsook Omer H
Griffin William H
🕭 WA 2-2340
Chapman Truman W
🕭 WA 7-1288

PORTER fr 17 Congress NE bey School to 34 Webber av (Right odd)
2 Furfano Leonita R E Mrs
🕭 WA 2-3336
Bradley Annie I Mrs
4 Cliff st begins
5 ◎ Rafeal George
🕭 WA 2-6733
7 LeBlanc Philip C
🕭 WA 2-8896
Pizzo Salvatore A
🕭 WA 2-0651
Brophy Gladys M Mrs
🕭 WA 2-2202
Chapman Charles B 2d
🕭 WA 2-2940
Parks Edward F
🕭 WA 2-5665
Smith Mary E Mrs
8 Mercaldi Luigi C
Chapman Robert E
🕭 WA 2-3564
9 ◎ Falloni Joseph C
🕭 WA 2-5089
10 Saunders Francis T
🕭 WA 2-2078
Guillemetti Alfred A
🕭 WA 2-2769
12 ◎ Falloni Albert R
🕭 WA 2-7156
16 ◎ McLean Raymond J
🕭 WA 2-0264
16½ Carr John P
🕭 WA 2-3502
18 ◎ Saulenas J Mrs variety store
🕭 WA 2-6075
Zbyszymski Raymond Z
🕭 WA 7-1711
19 Linden av crosses
20 ◎ Donahue Kathryn A Mrs
🕭 WA 2-7536
22 ◎ Mirandi Michael J
🕭 WA 2-4201
23 ◎ Andreas Antonio
🕭 WA 2-2219
25 Couhig Nellie F Mrs
🕭 WA 2-1580
27 ◎ Willis Ernest M
🕭 WA 2-1017
29 ◎ Welch Mary S
🕭 WA 2-7659
31 School st ends
41 Webber av ends

PORTER TER fr 26 Leech SW to 9 Upland rd (Right odd)
1 ◎ Andrews George C
🕭 WA 2-3485
3 ◎ Barrowclough Donald D
🕭 WA 2-3098
4 ◎ Doyle Walter E
🕭 WA 2-9114
5 ◎ Ottley Frank E
🕭 WA 2-2090
7 ◎ Crosby Edwin P
🕭 WA 2-0377
8 ◎ Lavorgna Nicholas
🕭 WA 2-7992
10 ◎ Imparato Michael
🕭 WA 2-0696
11 ◎ Eldridge Charles W
🕭 WA 2-7594
12 ◎ Colantoni James
🕭 WA 7-0728
14 ◎ Campus Ronald J
🕭 WA 2-1444
15 Vacant
16 ◎ Rackliffe Charles A
🕭 WA 2-4870
North Shore Novelty Co
🕭 WA 2-4870
17 ◎ Leavitt Paul B
🕭 WA 2-3338
18 ◎ Bussone Robert P
🕭 WA 2-7344
19 ◎ Kennedy Beulah M Mrs
🕭 WA 2-9137
20 ◎ Mastrofrancesco Mahlon
🕭 WA 2-7128
21 ◎ Abbott Allen B
🕭 WA 2-2011
23 ◎ Reynolds Charles O
🕭 WA 2-2727
24 Barnes Walter T
🕭 WA 7-0438
27 ◎ Dolloff R Erwin
🕭 WA 2-4320

POWERS fr Palmer rd NW to dead end
1 ◎ Pecevich John 🕭 WA 2-8119
2 ◎ Macaro Louis J
🕭 WA 2-4075
3 Herrick st crosses
7 ◎ Powers Charles N
🕭 WA 2-8198
12 Palmer rd ends

PRATT AV fr 83 Essex SE to 6 Locust av (Right odd)
2 ◎ Chisholm Robert A
🕭 WA 2-7770
5 ◎ Hutchinson Everard M
🕭 WA 2-1752
6 ◎ Amore Dominick A
🕭 WA 7-0735
Morland Roger F 🕭 WA 2-7271
7 ◎ D'Amour Henry C
🕭 WA 2-5088
8 James st begins
9 ◎ Allen Frederick W
🕭 WA 2-0385
10 ◎ St Pierre Richard J
🕭 WA 2-9253
11 ◎ LeBoeuf Roger L
🕭 WA 2-6556
Surels Robert A 🕭 WA 2-1266
11½ ◎ Diebner Robert L
🕭 WA 2-6456
12 Trowt John F
🕭 WA 2-8060
13 ◎ Diebner Louis T
🕭 WA 7-0837
Morse Robert C
🕭 WA 7-1247
13½ Butman st crosses
14 ◎ Leighton Paul A
🕭 WA 2-9236
Klements Edward S
🕭 WA 2-7031
15 ◎ Obear Kenneth B
🕭 WA 2-3193
26 ◎ Hall Earle S
🕭 WA 2-2365
27 ◎ Ahearn William F
🕭 WA 2-3909
28 ◎ Shea Gordon W
🕭 WA 2-4226
29 Coombs John R 🕭 WA 2-5882
30 Vacant
31 ◎ Mitchell Marjorie G
🕭 WA 2-7590
32 ◎ Mahaney John J
🕭 WA 7-1733
34 ◎ Cragen Arthur S
🕭 WA 2-5925
35 ◎ Cann R W lumber
🕭 WA 2-0627
Locke Edna 🕭 WA 2-6737
38 ◎ Shatford Allan P
🕭 WA 2-6278
39 ◎ Hill Robert B
🕭 WA 2-2764
Kent Charles S 🕭 WA 2-7179
40 ◎ Barbeau Joseph J
🕭 WA 2-7048
42 ◎ Borsetti Julio C
🕭 WA 2-8959

PRESCOTT fr 29 Lincoln NE to 23 Fillmore (Right odd)
½ Lincoln st ends
1 ◎ Chaput Arthur J
🕭 WA 2-8880
2 Robinson John P Jr
🕭 WA 2-6730
3 ◎ Pasek Harry F
🕭 WA 2-3719
7 ◎ Brown Norman J
🕭 WA 2-8128
9 ◎ Hughes Jeannette M Mrs
🕭 WA 2-7247
10 Fillmore st ends

PRESTON PL (Beverly Farms) fr Hart NE and E to Manchester line (Irregularly numbered)
8 DiGenova Remo 🕭 WA 2-0335
— ◎ Hatch Francis W Jr
🕭 WA 7-0265
— ◎ Cutler Richard M
🕭 WA 7-0316
— Weeks Edward A Jr
🕭 WA 7-0347
86 Thissell Theodore F
🕭 WA 7-0468
Horse Hill Farm riding stable
🕭 WA 7-1961
— ◎ Coan Peter G 🕭 WA 7-1961
90r Silver Star Stables
🕭 WA 7-1195
90 ◎ Proctor Charles E
🕭 WA 2-8536
— ◎ Clare Robert S
🕭 WA 2-8990
— Fish Jean Q Mrs
🕭 WA 7-0236

PRIDES PARK (Prides Crossing) fr 589 Hale S to dead end (Irregularly numbered)
1 O'Hearn John 🕭 WA 2-8790
2 ◎ Page Lydia Mrs
🕭 WA 2-6888
3 ◎ Callahan Augustine J Jr
🕭 WA 7-0441
5 ◎ Businaeu Marston C
🕭 WA 7-0078
6 ◎ Stavies Alfred
🕭 WA 7-0571

PRINCE fr 323 Hale SW and W to Beverly Harbor (Irregularly numbered)
3 Staples Harry G 🕭 WA 2-0955
5 ◎ Kransberg Samuel G
🕭 WA 2-1476
7 ◎ Kanter Lillian W Mrs
🕭 WA 2-1176
20 ◎ Dexter Harriet
🕭 WA 2-1830

Prince—continued
28 ◎ Doguereau Paul ♁ WA 2-0909
36 ◎ Greenough Malcolm W Jr
♁ WA 2-2413
— ◎ deSantillana Giorgio D
♁ WA 2-4513
32 ◎ Hillyer Stanley H
♁ WA 2-2137
— ◎ Murdock Kenneth B
♁ WA 2-5142
— ◎ Amory Francis I Jr
♁ WA 2-5723
— ◎ Dorsey William R
♁ WA 2-4267
31 ◎ Chalifoux Harold L
♁ WA 2-3470
35 ◎ Carpenter Ellen W Mrs
♁ WA 2-0612
35r Ward William P
♁ WA 2-7963
◎ Ward William P Jr
♁ WA 2-4482
40 ◎ Draper Harry C
♁ WA 2-0045
45 Mitchell Warren E
♁ WA 2-7678
44 ◎ McClutcheon G H Mrs
♁ WA 2-1724

PRINCETON AV fr 192 McKay NW bey County Way to 18 Nursery (Right odd)
2 O'Brien Harry E ♁ WA 2-4260
5 ◎ Lovett E B ♁ WA 2-1757
6 ◎ Taylor Ardra M
♁ WA 2-6433
7 County Way (2d part) crosses
8 ◎ Proctor James E
♁ WA 2-4768
9 ◎ Raymond Paul L
♁ WA 7-1364
11 ◎ Barter Charles H
♁ WA 2-0862
12 ◎ Patten Helen T
♁ WA 2-8530
14 ◎ Roberts Gage L
♁ WA 2-1398
15 ◎ Raymond John W Jr
♁ WA 2-1643
16 ◎ Parker Helen M Mrs
♁ WA 2-1310
17 Ryler Nellie R Mrs
♁ WA 2-1052
18 ◎ Fitzgibbons John H
♁ WA 2-8239
19 ◎ Shepard Warren F
♁ WA 2-4764
20 ◎ Wilkinson Lewis E
♁ WA 2-6190
24 ◎ Heeley Roland
♁ WA 2-6093
25 ◎ Phipps Robert L
♁ WA 2-6152
26 ◎ Hovey Laurence S
♁ WA 2-0634
27 ◎ Lockwood Cecil A
♁ WA 2-5413
29 ◎ Hoar William M Jr
♁ WA 2-9225
30 ◎ Ayers Martha L
♁ WA 2-0876

PRISCILLA RD fr 638 Cabot SW and W and N in half circle to 3 Old Farm rd (Right odd)
1 ◎ Henderson Leroy P
♁ WA 2-4264
3 ◎ Barker Francis S
♁ WA 2-0635
4 ◎ Gregg William J
♁ WA 2-8087
5 Old Farm rd ends
6 ◎ LeBlanc Francis J
♁ WA 2-3956
7 ◎ Burke John C
♁ WA 2-7002
8 ◎ Pratt Oliver G
♁ WA 2-5604
9 ◎ Phillips Edith K Mrs
♁ WA 2-4291
10 ◎ Shepard Bruce G
♁ WA 2-0386
11 ◎ Dougherty Kenneth A
♁ WA 2-4639
12 ◎ Scott Eldon S
♁ WA 2-7713

PROSPECT fr 16½ Charnock NE to 19 Harrison av (Right odd)
3 ◎ Connolly John R
♁ WA 2-9297
Vacant
4 Wilkins Ralph W
♁ WA 2-7814
5 ◎ MacMahon Henry J
♁ WA 2-0617
Vacant
Pafumi Joseph J ♁ WA 2-5258
6 Brown Viola F Mrs
♁ WA 2-6514
Pizzello Warren H
♁ WA 2-4515
6½ ◎ Connolly E M Mrs
♁ WA 2-1907
7 ◎ Williams John H
♁ WA 2-0867
8 ◎ Donlon Thomas L
♁ WA 2-8141
9 Munroe st begins
10 ◎ Waitt Stanley B
♁ WA 2-9469
Berry Guy J
11 Gainer Elizabeth Mrs
Kent Robert
Moore Willard L
♁ WA 7-0963
13 Chalifour Paul N
♁ WA 2-9520
Holmes Georgia P Mrs
♁ WA 2-7649
13½ Hannon Ernest R
♁ WA 2-4665
14 ◎ Holloran John L
♁ WA 2-4603
15 White Stella C Mrs
15½ Clancy Paul L ♁ WA 2-1152
17 Madison av ends
18 ◎ Nicholas Mildred L Mrs
♁ WA 7-0641
20 ◎ Connolly Louise M Mrs
♁ WA 2-2721
22 ◎ Olson Oscar A ♁ WA 2-4297
LeBel Euclid V ♁ WA 2-8065
23 Murphy George F
♁ WA 7-1966
25 ◎ Baschetti John F
♁ WA 2-4242
26 ◎ Briggs Arthur ♁ WA 7-0638
Chambers Audrey
27 ◎ Wiseman William W
♁ WA 2-1039
29 ◎ Rieker Charles J
♁ WA 2-8254
30 Hayes Timothy J
♁ WA 2-2045
◎ McGlynn Mary A Mrs
♁ WA 2-1662
Budd Hardy H
31 Commerford Alfred T
♁ WA 2-3366
Misner Isadore ♁ WA 2-6493
Stepenuck Daniel S
♁ WA 7-1174
32 ◎ Jacques Roland A
♁ WA 2-4219
Beasley Charles A
♁ WA 7-0659
Vacant

PURITAN RD fr 106½ Dodge NW and E to 12 Salem rd N (Right odd)
4 ◎ Carlson Agnes H
♁ WA 2-3814
7 ◎ Arrington George H
♁ WA 2-6824
8 ◎ Thomas Eleanor M Mrs
♁ WA 2-2963
9 ◎ Briggs Richard S
♁ WA 2-2159
11 ◎ Farley Richard E
♁ WA 2-4004
13 Pilgrim rd ends
14 ◎ Buckley Arthur F
♁ WA 2-9454
16 ◎ Caulfield James P
♁ WA 2-2603
17 ◎ Goggin William J
♁ WA 2-5148
18 ◎ McVey Catherine F
♁ WA 2-1515
19 ◎ Hovey Lewis R
♁ WA 2-2888
21 ◎ Preston Rodney W
♁ WA 2-6315
22 ◎ Fergnani Walter P
♁ WA 2-4481
23 ◎ Davenport Frank B
♁ WA 2-4825
24 ◎ Dunham Charles M
♁ WA 2-7107
30 ◎ Jensen Howard W
♁ WA 2-5987
32 ◎ Stoughton Roger K
♁ WA 2-3021

PUTNAM fr 145½ Dodge SE then SW and SE to 34 Albany cir (Right odd)
3 ◎ Poirier Adrian R
♁ WA 2-8075
7 ◎ Peabody Gilbert B
♁ WA 2-3313
8 ◎ Brotherton Earl
♁ WA 2-8830
14 ◎ Goodhue John A
♁ WA 2-7358
18 ◎ Martin Herbert T Jr
♁ WA 2-5646
21 ◎ Gidden Harlan E
♁ WA 2-5652
24 ◎ Thibault Alphonse
♁ WA 2-7394
25 ◎ Smith Cassenger G
♁ WA 2-1431
26 ◎ Desjardins Henry L
♁ WA 2-0183
28 ◎ Hall Arthur A
♁ WA 2-0685
29 Vacant
30r ◎ Colanto Robert V
♁ WA 2-2069
31 ◎ Stevens Charles K
♁ WA 2-1696
31½ Walnut av ends
40 ◎ Clements Paul F
♁ WA 7-0980
43 ◎ Hammond John E
♁ WA 2-1896
44 ◎ DeSantis Joseph E
♁ WA 2-4831
45 ◎ Dunbar Donald Q
♁ WA 2-4799
47 Rolfvonden Baumen A F
♁ WA 7-1354
49 Whitney Stephen M
♁ WA 7-1161
50 N Beverly Elementary School
♁ WA 2-4679
51 Smith Hugh P ♁ WA 2-6178
53 ◎ D'Alfonso Gerald E
♁ WA 2-7231
55 ◎ Minton Francis J
♁ WA 2-1678
56 ◎ Seavey John E Jr
♁ WA 7-0209
58 ◎ Cohn Arlen L
♁ WA 2-1180
60 ◎ Julian Raymond W
♁ WA 2-2290
60½ Oakmont rd ends
61 ◎ Chin William ♁ WA 2-6865
62 ◎ Hall Douglas H
♁ WA 2-7904
64 ◎ Robinson Charles E
♁ WA 2-6567
65 ◎ Shactman Alan J
♁ WA 2-6701
67 Albany cir ends

QUINCY PARK fr 27½ Lothrop SE to Beverly Pond (Irregularly numbered)
1 ◎ Cassola John C
🔔 WA 2-4973
2 ◎ Perroni John B
🔔 WA 2-0540
3 ◎ Galinos Christopher
🔔 WA 2-9026
4 ◎ Gillis Winifred J Mrs
🔔 WA 2-1864
4r ◎ Gilbert Eleanor B
🔔 WA 2-0956
5 ◎ Whitaker Carl F
🔔 WA 2-2134
7 Cohen Leonard S
🔔 WA 7-0852
Cohen Benjamin E
🔔 WA 2-8547
9 Segal Abraham 🔔 WA 2-0324
Zeitzoff Samuel 🔔 WA 2-4774
Sabin Douglas P
10 ◎ Foster Robert G
🔔 WA 2-0974
11 ◎ Stoddard Bertram S
🔔 WA 2-1247
6 ◎ Bell Gordon H
🔔 WA 2-0327

RADCLIFF RD fr 51 Colgate rd W to 10 Oberlin rd (Right odd)
2 ◎ Ellis Donald C
🔔 WA 2-4995
3 ◎ Sherwood Wesley R
🔔 WA 2-0809
4 ◎ Boeggeman Joseph C
🔔 WA 2-2843
5 ◎ Hagan Albert J
🔔 WA 2-8407
6 ◎ DeClercq Alphonse L
🔔 WA 2-6320
7 ◎ Corbett Helena C Mrs
🔔 WA 2-0429
8 Sidell Samuel 🔔 WA 2-8144
9 ◎ Lynch John A
🔔 WA 2-8818
11 ◎ Burke William L
🔔 WA 2-2474
13 ◎ Hayes Paul M
🔔 WA 7-0804
14 ◎ Donahue Raymond W
🔔 WA 2-5944
15 ◎ Enright John J
🔔 WA 2-4670
17 ◎ Goldberg George
🔔 WA 2-3648
18 ◎ Beaty Charles W
🔔 WA 2-5547
19 ◎ Force Leslie F
🔔 WA 2-0870
20 ◎ Ellis John R
🔔 WA 2-2332
21 ◎ Pashby A F lwyr
🔔 WA 2-3130
22 ◎ Besse Bryant B
🔔 WA 2-8820
23 ◎ Boylan Charles V
🔔 WA 2-8553
24 ◎ Madensky Joseph J
🔔 WA 2-8146
25 ◎ Merkle Francis C
🔔 WA 7-0405
26 ◎ Beaulieu J Orville
🔔 WA 2-7447
26 Oberlin rd ends

RAILROAD AV fr 116½ Cabot NW bey Rantoul to 77 Park (Right odd)
8 Dooling's Garage 🔔 WA 2-0122
9 Wilkins Arthur P
11 Central House furn rms
15 ◎ York Harold L
🔔 WA 2-1658
Cross Mary A Mrs
🔔 WA 2-5223
18 ◎ Dean John H
🔔 WA 2-0690
19 Hurley Michael M
🔔 WA 2-7715
Alexander Robert M
🔔 WA 2-1501
Bona John F
21 Elm st begins
22 Mitchell Eleanor F
🔔 WA 2-5188
Vacant
Praderio Angelo
25 ◎ Thorner Edwin G 🔔 WA2-0596
26 Clark Harold R 🔔 WA 2-7321
28 Denis J E dressmkr
🔔 WA 2-6732
◎ Sullivan A F oil burners
🔔 WA 2-3469
29 Bright Curtis G 🔔 WA 2-1587
Vacant
30 Freeman Cedric A
Nelson Margaret M Mrs
🔔 WA 2-8829
Vacant
32 Belmont The apts
(1) Hacker Paul
(2) Meade Elizabeth F Mrs
🔔 WA 2-1231
(2B) Ouimette Joseph S
🔔 WA 2-8216
(3) McMahon Dorothy M
(4) Lessard Blanche F
🔔 WA 7-0783
(5) Jean Adeline Mrs
(6) Hall Sarah C Mrs
(7) Wilcox Ronald
(8) Oriola Dominic
(9) Benedict Mary B Mrs
🔔 WA 2-3236
(10) Abbott Mary Mrs
(11) Beaulieu Alfred
(12) Robbins Anne H Mrs
🔔 WA 2-7498
(14) Young Eva Mrs
🔔 WA 2-5998
(15) Stone Carole Mrs
32½ Highland av ends
37 Casale Vincent J
🔔 WA 2-6334
Casey John H 🔔 WA 2-8327
Gould Florence A Mrs
🔔 WA 2-3663
French Ruth L 🔔 WA 2-1945
Hersey Leonard R
O'Brien William J
Ricker Robert H
Minyard Ray E 🔔 WA 2-3406
38 St Alphonse French R C Church
🔔 WA 2-1240
40 St Alphonse Rectory
🔔 WA 2-1240
◎ Daudelin Henry R Rev
🔔 WA 2-1240
42 Mills Donald F 🔔 WA 2-8803
Gershaw Louis 🔔 WA 2-3397
Polansky Isaac 🔔 WA 2-9148
Ellsworth Charles B
🔔 WA 7-0844
Denis David 🔔 WA 2-6034
Giovanetti Mary Mrs
🔔 WA 2-4006
43 ◎ Flint Charlotte C Mrs
🔔 WA 2-8839
Flint Walter S 🔔 WA 2-1607
45 ◎ Dennis Georgia S Mrs
🔔 WA 2-7896
45½ Dionne Arthur J
🔔 WA 2-4473
46 Moulton ct begins
47 ◎ Haynes Francis E
🔔 WA 2-2055
LeBrun Annie Mrs
🔔 WA 2-6127
Frechette Phillippe A
🔔 WA 2-5626
48 ◎ Norton Catherine A Mrs
🔔 WA 2-3883
Gorman Patrick
48½ Hardy st ends
49 ◎ Husson Ralph D 🔔 WA 2-0854
Nicholas Louis J 🔔 WA 2-0854
61 Rantoul st crosses
76 Bond Hotel bar

RANTOUL fr 32 Cabot NE bey Lenox to 380½ do (Right odd)
6 Bartnicki Edward E
Veinot Charles G 🔔 WA 2-3578
Blanchard Edward H
Rhoades Warren B
🔔 WA 2-4587
Wilson Kenneth R
🔔 WA 7-1838
Rhoades Ralph L 🔔 WA 2-9460
7 American Seltzer Co Inc bev whol 🔔 WA 2-0136
Kanter Realty Trust
🔔 WA 2-0136
8 ◎ Tardiff H E barber
🔔 WA 2-3957
10 Munson Ella E Mrs
Berube Richard E
11 Vacant
12 Rice Ann E Mrs 🔔 WA 2-0913
14 Ebert Virginia G Mrs
16 Ogreni Victor M 🔔 WA 2-1726
18 ◎ Moody Robert J 🔔 WA 7-0266
20 Prince Douglas H
🔔 WA 2-0692
Prince Raymond W
22 Pearce William D
Greehy Annie J
Cahillane Margaret Mrs
Garnos Angelo J
24 ◎ Boudreau Alice E Mrs
🔔 WA 2-3598
Vacant
26 Belanger Richard H
🔔 WA 7-1625
Hughes Lee P
29 ◎ Ward Percy G 🔔 WA 2-0631
Gilbert George P
30 Fire Dept Engine 2
31 School st crosses
◎ Cittadino Leonard A
🔔 WA 2-4204
Weeden William E
🔔 WA 7-1613
38 D-Lite Donut Shop
🔔 WA 2-9823
40 ◎ Walsh Joseph W 🔔 WA 2-3672
◎ Lantz Josephine G Mrs
🔔 WA 2-0616
45 Abraham Edward School
🔔 WA 2-2446
50 Clemenzi Construction Co Inc
🔔 WA 2-0713
50r Elliott Kristin Greeting Card Co 🔔 WA 2-1899
57 Edwards st ends
58 Aulson Tanning Machine Co
🔔 WA 2-5800
59 Gershaw's Variety Store
🔔 WA 2-9809
81 Fay Thomas J Inc autos
🔔 WA 2-3341
85 Fayette st ends
88 ◎ Benedetti Lena Mrs
🔔 WA 2-2642
Ciani Vincent J
90 Stuart Blanche E Mrs
🔔 WA 2-7101
Dreamland Cafe Inc rest
🔔 WA 2-9737
Vacant
95 Decoron Plastics Inc
🔔 WA 2-8200
Vacant
97 American Toy Products Co
🔔 WA 2-4644
Esquire Slipper & Footwear Mfg Co Inc 🔔 WA 2-1342
(2d fl) Vacant
100 Paolillo Emilia Mrs
🔔 WA 2-2269
Pinciaro Rocco L 🔔 WA 2-9430
102 Diaphragm Industries Inc rubber goods 🔔 WA 2-1661
103 Goldway Shoe Co mfrs
🔔 WA 2-6257
105 Joe's Lunch
112 Terzakis Bros gas
🔔 WA 2-0159
116 Rantoul Cafe Inc rest
🔔 WA 2-9748

Rantoul—continued
118 Mirandi Raphael M
🔔 WA 2-4578
◎Mirandi Margaret Mrs
🔔 WA 2-4578
Pinciaro Ernestine Mrs
🔔 WA 2-6390
119 Art's Cities Service gasoline
122 Pisani's Market Inc groceries
🔔 WA 2-0640
124 Morgan M N Mrs
Sellenger Albert H
🔔 WA 2-0710
125a VanHorne Edith F Mrs
🔔 WA 2-7320
125b Beauparlant J M
126 Joe's Barber Shop
128 Herrick Lawrence E
🔔 WA 2-6924
131 Beverly Motor Sales Co Inc
🔔 WA 2-3075
131½ Pleasant st crosses
134◎Russo Philip J 🔔 WA 2-4135
136◎Rose Restaurant The
🔔 WA 2-4135
Russo Bros-Plumbers Inc
🔔 WA 2-7011
Vacant
144 Schuck & Heath Inc floor coverings 🔔 WA 2-8007
146 Park Hotel 🔔 WA 2-9719
151 Post Office 🔔 WA 2-1045
151½ Railroad av crosses
171 Broadway crosses
174 Stockton's Atlantic Station
🔔 WA 2-9889
181 Beverly Health Center
🔔 WA 2-0132
188 Post Office Diner
🔔 WA 2-2279
190 Winer Bros Inc hdw
🔔 WA 2-2300
192 Edelstein Max J 🔔 WA 2-8665
199 Hannibal Auto Sales
🔔 WA 2-5226
200 Marton Equipment Inc
🔔 WA 2-3848
201 Wallis st crosses
202 Quality Cleaners & Dyers Inc
🔔 WA 2-0240
(2d fl)Beverly Pattern Works
🔔 WA 7-0052
(3d fl)Reid Bros Co Inc
202r Quality Cleansers & Dyers Inc
Normand Products mach shop
204 Hathaway R V Electric Co elec contrs 🔔 WA 2-7691
204r Vacant
208 Carbone's Lunch Inc
Spencer William
Weeks Francis E
208½ Johnston Weldon R
🔔 WA 7-1253
211 Foster Geo A Inc autos
🔔 WA 2-0059
212◎Carbone Louise Mrs
🔔 WA 2-6677
213 Bow st crosses
214 Assembly of God
220 Moody L B Co office supplies
🔔 WA 2-2203
221 Bell D H & G H shoe mfrs
🔔 WA 2-0145
Erickson F S Co leather
🔔 WA 2-2828
Kent & Smith Inc leather mfrs
🔔 WA 2-1353
225 Moore Bros Inc sportswear
🔔 WA 2-4880
226 Durkee J I garage
🔔 WA 2-1030
230◎Rapisarda Gaetano
🔔 WA 7-0690
231 Marcucci Angelo 🔔 WA 2-3411
Platania Salvatore
🔔 WA 2-5384
Parisella James 🔔 WA 2-6665
Mazzaglia Gaetano
🔔 WA 2-2508
232 McNeil W H & Son radiator repr 🔔 WA 2-0215
235◎Menesale Mary Mrs
🔔 WA 2-4609
Sauchuck Stephen
Vacant
236 Sacchetti Donato B
🔔 WA 2-1975
Ambrose Margaret E Mrs
Hughes Herman E
237 Home st ends
238 Mancini P Mrs grocer
🔔 WA 2-4084
240 Sunray Bakery 🔔 WA 2-1941
242◎Musumeci Luigi 🔔 WA 2-1941
Furnari Nicholas 🔔 WA 2-7516
Jalbert Roland 🔔 WA 2-4907
Vacant
Santamaria Rose Mrs
🔔 WA 2-7766
243 Vacant
245 Gasser Josephine H Mrs
🔔 WA 7-1525
Cotter George E 🔔 WA 2-9137
◎Furnari Antonio R
🔔 WA 2-6484
246 Ciani John R 🔔 WA 2-8305
248 Poirier Robert A 🔔 WA 2-6801
Strickland Charles F
Vacant
250 Vaccaro Thomas A
251◎Santisi John 🔔 WA 2-3522
Letarte Thomas H
🔔 WA 2-1797
Corning Eugene P
🔔 WA 2-5790
252 DiLuiso Alphonse
🔔 WA 2-5979
Despiter Stephen 🔔 WA 2-2704
253 Means Lumber Co
🔔 WA 2-6913
254 Garden City Finance Co
258 Venetian Cafe 🔔 WA 2-9709
260 Pompei Gaetano 🔔 WA 7-1475
Cena Felix J 🔔 WA 2-2934
Canstantino Concetta Mrs
🔔 WA 7-0529
Campbell Allen E
🔔 WA 7-1060
261 Lido Market 🔔 WA 2-3849
Pagliaruli Domenico
262 Vacant
263 Federal st crosses
265 Furnari L shoe repr
265a Wedgwood A furniture
266 Freddie's Barber Shop
267 Chourinard Joseph A
🔔 WA 2-3465
Scott Rita Mrs
268 Gloria Food Distributors
🔔 WA 2-9720
270 Vacant
271 Edelstein M J grocer
🔔 WA 2-3082
272 Michael's Beauty Salon
🔔 WA 2-9888
273 Consolazzi James J
🔔 WA 2-8676
Valente Joseph A
🔔 WA 2-4616
Jarvis Catherine M Mrs
🔔 WA 2-9262
Dudley Edward E
274 Secondiani Biagio
🔔 WA 7-1914
Vacant
275◎Chin Harry S 🔔 WA 7-0874
Lee Sam laundry 🔔 WA 7-0874
276 (1)Summit Charles
(2)Pearse Leslie
(3)Seaver Tor O
(4)Blenkhorn Charles
(5)Vacant
(6)Vacant
(7)Vacant
(8)Vacant
(9)Vacant
277 Parmount Cleaners Inc
🔔 WA 2-2711
278◎Lighthouse Cafe rest
🔔 WA 2-9732
280½ Riverside st begins
282 Berry R C Motor Corp autos
🔔 WA 2-2173
287 Roy Henry W
🔔 WA 7-1102
Bancroft Harriet T Mrs
🔔 WA 2-7040
Chesley Daniel
🔔 WA 2-4846
Veteran Salvage
🔔 WA 2-4846
Meade Agnes L Mrs
🔔 WA 2-4556
288 Carnevale Anacleto
🔔 WA 7-0479
Vacant
289 Capitol Auto Parts
🔔 WA 2-1690
289½ Pond st ends
290 Chuck's Used Furniture
292 Conti John 🔔 WA 2-4331
DiVencenzo A barber
293 Rantoul Pharmacy
🔔 WA 2-2478
294 Orteka Roger
295 Minto Persio
Zampiello S Ernest
🔔 WA 2-2372
Bertollini Alex
297 Vacant store
298 Rantoul Cash Market meats
🔔 WA 2-2188
299 Mac's Laundry and Cleaners
🔔 WA 2-3639
300◎Terzakis John G
🔔 WA 2-2188
301 Kavanagh Louise A Mrs
🔔 WA 2-0534
302 Cameo Jewelry Co
🔔 WA 2-2579
304 I C C Club 🔔 WA 2-9833
307 Kyser's Lunch 🔔 WA 2-9753
309 (1)Rossi Bernard R
🔔 WA 2-3455
(2)Vacant
(3)Carter Wilrose J
🔔 WA 2-7074
(4)Vacant
(5)Vacant
(6)Marquis M M Mrs
🔔 WA 2-6187
311 Rantoul Hardware
🔔 WA 2-1036
313 Liberti Typesetting Co
🔔 WA 2-2528
315 (1)McIntyre Hugh
(2)Balser Eugene E
(3)Liacos Charles D
(4)Cappelari M L Mrs
🔔 WA 2-9291
(5)Bailey Ada Mrs
🔔 WA 2-1075
(6)Carter Earl E
🔔 WA 2-8136
316 Mill Fabric Outlet woolen goods
🔔 WA 2-2233
Lederman Spring Products Co Inc 🔔 WA 2-1208
Wireforms Inc mattress wire mfrs 🔔 WA 7-1469
317 Beverly Beverage Co Inc
🔔 WA 2-9655
319 Vacant
321 (1)Camp Robert L
(2)Weston Wilbur W
(3)McKenna Charles J
🔔 WA 2-9062
(4)LeBlanc Roger
(5)Gates John P
🔔 WA 2-0344
(6)Cagney John J
323 DiPaolo Aluminum Products Co
🔔 WA 2-5511
324 Collier N & Co cabinetmkrs
🔔 WA 2-4079
325 Hayes Thomas E Co clothing
🔔 WA 2-3796
Gamble & Hayes Inc clothing
🔔 WA 2-4677
330 Lifetime Aluminum Products Co 🔔 WA 2-6666
Sterling Modernizing Inc siding contrs 🔔 WA 2-6667

Rantoul—continued
332 Rossi Alfred ♁ WA 2-3675
332r Soper Ralph A
334 D'Elia Giacoma
335 Mae-Hal Press ♁ WA 2-4409
338 DePeiro Paul
341 DiSalvatore Mario ♁ WA 7-1955
Latorella Antonio
Lyons Merle T
342 Lena's Submarine Sandwich Shoppe ♁ WA 2-6061
343 W Dane st crosses
346 Ricci's Market Inc meat ♁ WA 2-2802
348 Ricci Michael ♁ WA 2-2802
350 Sterman J pawn broker
352 Cuccarello Gino
◎Fortunato Donato ♁ WA 2-8695
Vitilio Alfonso
Cuccarelli Gilda Mrs
354 Fortunato Barber Shop
356 Wilkscraft Creative Printing books ♁ WA 2-1855
357 Freddie's Restaurant ♁ WA 2-0942
362 Hannibal Auto Sales Service Center
363 Bon-De Electronics Laboratories Inc ♁ WA 2-1106
Vacant
364 Burner Supply Co Inc heating ♁ WA 2-5996
367 Vacant
369 Tarantino Joseph ♁ WA 2-3659
◎Derino Merinda Mrs
Vacant
Andy's and Sons used furniture
372 Creek st begins
374 Columbus Pizzeria rest ♁ WA 2-6615
375 Whitten C E & Sons autos ♁ WA 2-1405
380◎Modugno Victor C ♁ WA 2-5532
Sciacca Concetta M Mrs ♁ WA 2-0287
Jodrie Walter E
386 Vandi Mario ♁ WA 2-4606
Miranda Enrico ♁ WA 2-2671
389 Renwick Frank J ♁ WA 2-7086
◎Datillo Kenneth ♁ WA 2-6698
390 Bossie Alfred J ♁ WA 2-2182
Gangemi Joseph
Dion Eva Marie Mrs
393 Dettorre Television ♁ WA 7-1616
394 Briggs Fuel Co ♁ WA 2-0899
Kuszmar Michael J ♁ WA 2-3917
Vivace James Jr ♁ WA 7-1078
Vacant
397 Dettorre Sebastino ♁ WA 7-1640
Vacant
398◎DiPalma Sarah Mrs ♁ WA 2-7643
Marques Porfirio Jr
Fleming James ♁ WA 2-4632
399◎Atkinson Woodrow W ♁ WA 2-1749
399½ Roundy st crosses
400 Anderson Marlene Mrs ♁ WA 2-0573
Traversy Joseph
Vacant
401 Union Building Assn of Beverly Inc ♁ WA 2-3441
United Electrical Radio & Machine Workers of America Local 271 ♁ WA 2-3441
Rantoul Credit Union ♁ WA 2-3441
406 Davico Charles P Jr ♁ WA 7-1853
Davico Charles P ♁ WA 2-4063
410◎D'Ettorre Natalina Mrs ♁ WA 2-3868
412◎Pisa Anthony A ♁ WA 2-7948
415 Washington School
416◎Abate Adolfo ♁ WA 2-0517
Abate & Sons monuments ♁ WA 2-0517
420 Elliott st crosses
426 Goldberg Sam and Son Inc garage
428 Goldberg Sam and Son Inc fuel oil ♁ WA 2-6400
434 Davis Drug Co Inc ♁ WA 2-2957
436 New Elliott Chambers The furn rms
Waldron John F ♁ WA 2-3972
437 Bay State Petroleum Co ♁ WA 2-9679
438 Johnny's Barber Shop ♁ WA 2-1547
441 Chestnut st ends
442 Sid's Donuts ♁ WA 2-9756
443 O'Meara Pontiac Inc autos ♁ WA 2-4334
446 John's Restaurant ♁ WA 2-4270
453 Vacant
Registry of Motor Vehicles ♁ WA 2-2318
Tucker Edward F
457 Harkins John ♁ WA 2-6051
Glichouse Esther Mrs ♁ WA 2-6833
Davis Michael A ♁ WA 2-1851
461 Buchanan Frederick A Jr ♁ WA 2-8166
Johnson Arthur L
Gorman Francis M Jr
Viel John
Menkes Barnett ♁ WA 2-2364
Kowalsky Carl
465 Britton W W Inc auto accessories ♁ WA 7-0500
471 Summer st ends
473 Bill's Chevron Station gasoline ♁ WA 2-9850
474 DePiero's Esso Service ♁ WA 2-3541
478◎Landolphi Concetta Mrs
◎DiLorenzo Angelo ♁ WA 2-3355
480◎Fraser Paul S ♁ WA 2-2898
LeBel Teresa E Mrs ♁ WA 2-8110
White Roy Jr
480a Lucille's Beauty Salon ♁ WA 2-9671
481 Myrtle st ends
484 Vacant
485◎Hurshman Nellie M Mrs ♁ WA 2-1264
486 Vacant
489 Lenox st ends
490◎Adams Edward J ♁ WA 7-0636
Alain Alfred J
Katz Harry
491◎Hamilton Laura E Mrs ♁ WA 2-2556
495◎Lam James T G
Knowles Roland E ♁ WA 2-7819
Vacant
496 Ace Motors used cars ♁ WA 2-5326
497◎Pierce Carl ♁ WA 2-8112
498◎Pevritsky Joseph ♁ WA 2-8718
501 Church of the Nazarene ♁ WA 2-2920
502 Yankee Thrift Laundries
503 Dog Caterers ♁ WA 2-0536
504 Kimberly Winifred M ♁ WA 2-4091
Blair Irene Y Mrs
Vacant
Mar-Vel Studio photos ♁ WA 7-1717
505 Slaven's Musical Note ♁ WA 3-5873
507 Joe's Pizzas rest ♁ WA 2-4992
509 Community Hobby Shop ♁ WA 2-2420

RAY fr 32 Cross NW to 235 Lothrop (Right odd)
3◎Smith Sidney A ♁ WA 2-3934
5◎Juhola Carl ♁ WA 2-4819
7◎Robinson E A bellows mfr ♁ WA 2-1625
9◎Herndon James O ♁ WA 2-0101

RAYMOND AV fr 90 Dodge NW bey Berkeley av to dead end (Right odd)
1◎Lauranzano N R ♁ WA 2-5843
2 Mitchell Winston E ♁ WA 2-4433
◎Mascioli Guido ♁ WA 2-7704
7◎Liszko Walter S ♁ WA 2-2944
8◎Mascioli Nuncio ♁ WA 2-4469
10◎Barnes Robert E ♁ WA 7-1487
12◎Forsstrom Heino A ♁ WA 2-6810
15◎Chellis Myron S ♁ WA 2-7496
19◎Bolton William F ♁ WA 2-2838
20◎Jones Arthur W ♁ WA 2-3964
22◎Driscoll Daniel M ♁ WA 2-5022
23◎Warren Edith E Mrs ♁ WA 2-5306
24◎Sudbay Mary E Mrs ♁ WA 2-1359
25◎Crowell John A ♁ WA 2-1396
Crowell Insurance Agency ♁ WA 2-1396
26◎Cressy Augustus H ♁ WA 2-4950
27◎Ohanian Arshag ♁ WA 2-3593
28◎Powell Joseph R ♁ WA 2-5194
29 Berkeley av begins
32◎Nielson Barney A ♁ WA 2-7482

RED ROCK LA fr 197½ Dodge SE bey Norge rd to dead end (Right odd)
1◎Jones Daisy Mrs ♁ WA 2-7260
4◎Stickens Herbert W ♁ WA 2-8986
5♁Kirschner Hermann K ♁ WA 2-5548
Kirschner G S Mrs beauty counselor ♁ WA 2-5548
10◎Harwood William B ♁ WA 2-5499
11◎Sterling Lester O ♁ WA 2-0590
12◎Walton W Francis ♁ WA 2-5539
14◎Lee Everett S ♁ WA 7-0710
16◎Dow Harry E ♁ WA 2-5490
16½ Norge rd begins
17◎Hancock John A ♁ WA 2-5069
19◎James Frank S ♁ WA 2-7877

REMICK AV fr 1½ Shortell av N to 32 Garfield av (Right odd)
4 ◎ Haskell Richard T
🕭 WA 2-3555

REZZA RD (BF) fr 32½ Haskell NW to dead end (Right odd)
— ◎ Bucci Robert A
🕭 WA 2-4983
— ◎ Dipaolo Frank R
🕭 WA 2-7645
34 ◎ Ambrifi Renato J
🕭 WA 2-9340
26 ◎ Ambrifi Guy A
🕭 WA 2-6633
— ◎ Rezza Rocco 🕭 WA 2-7330
— ◎ Rezza Antonio
🕭 WA 7-0492
— ◎ Spiridigiozzi John Jr
🕭 WA 2-7551
— ◎ Spiridigliozzi John
🕭 WA 2-0417

RICHARD RD fr 9½ Oakhurst rd SW to 8½ Roy av (Right odd)
1 ◎ Pompey Joseph H
🕭 WA 2-4444
2 ◎ Quattrocki Joseph A
🕭 WA 2-6358
3 ◎ Magnuson Henry A
🕭 WA 2-3742
4 McLaughlin Edward P
🕭 WA 2-6042
5 Brennan Randel J
🕭 WA 2-8797
6½ Butterworth rd begins
8 Fraser J M Mrs
🕭 WA 2-6478
9½ Northwood rd ends
10 ◎ Janotta George E
🕭 WA 7-1393
12 ◎ Tobyne LeRoy C
🕭 WA 2-6058
14 ◎ Gulbrandsen Richard E
🕭 WA 2-3097
15 Roy av ends

RIDGEWOOD TER fr 18 Thompson rd SW and NW to 17 Palmer rd (Right odd)
3 ◎ Butler Joseph E
🕭 WA 2-1263
5 ◎ Bray John S
🕭 WA 2-4720
6 ◎ LeFlem Marcel Y
🕭 WA 2-5352
— Vacant

RINDGE fr 36 Amherst rd SW to 39 Colgate rd (Right odd)
1 ◎ Schawbel Abraham G
🕭 PL 4-0666
2 ◎ Camenzind Hans R
🕭 WA 2-6205
3 ◎ Gsteiger Kurt E
🕭 WA 2-5720
4 ◎ Sindoni Armand J
🕭 WA 7-0733

RIVER fr 20¾ School NE bey Bridge to dead end (Right odd)
4 ◎ Tucker Joseph E
🕭 WA 2-2947
6 Vacant
9 Gness Richard J
10 Stevens W H Jr oil burners
🕭 WA 2-2996
15 Henry & Son used cars
🕭 WA 2-8182
16 Webber av begins
17 Murray Ellen Mrs
🕭 WA 2-8640
Ansaldi Frank
Ryan Patrick J
🕭 WA 2-3433
19 Pousland Charles F
🕭 WA 7-0685
Stillson William V
🕭 WA 2-6465
Consolazio Angelo
21 ◎ Stepenuch William
🕭 WA 2-5523
Masse Ida E Mrs
25 Tracey V K Mrs 🕭 WA 2-8992
Chouinard A A Jr
🕭 WA 2-9057
Noucher Ernest J
🕭 WA 2-9120
Rice Lawrence F
🕭 WA 2-6110
Morgan Claire J Mrs
Beaulieu Norman J
🕭 WA 2-8578
27 Packard & Barter Co sheet metalwkr 🕭 WA 2-0359
44 Merrimack-Essex Electric Co Sub Station
North Shore Gas Co gas works
47 Pleasant st ends
56 Shore Sales Co auto equipment
🕭 WA 2-3427
60 North Shore Wholesale Grocery Co 🕭 WA 7-0015
82 Knight Samuel Sons Co coal
🕭 WA 7-0032
Keiver O O Lumber Corp
🕭 WA 7-0032
90 Vacant
100 Bowl-O-Mat bowling alleys
🕭 WA 2-1140
100½ Bridge st begins

RIVERSIDE fr 280½ Rantoul NW bey Park to 50 Lawrence ct (Right odd)
15 Park st crosses
20 Lawrence ct ends

RIVERVIEW fr 14 Folger av SE bey Bass then NE to dead end (Right odd)
4 ◎ Gorini Robert F
🕭 WA 2-5563
7 ◎ Santa Maria Thomas
🕭 WA 2-9071
7½ ◎ Dukeshire Velta Mrs
🕭 WA 2-5467
8 ◎ Martin Robert S
🕭 WA 2-6461
9 ◎ Perry Leslie H
🕭 WA 2-2111
10 Bass st begins
11 Judd Milton R
🕭 WA 2-3448
12 Hayes John T
🕭 WA 2-2294
17 ◎ Gregware Harvey L
🕭 WA 2-8885
19 ◎ Anderson H L Mrs
🕭 WA 2-7199
21 Thibodeau Claude R
🕭 WA 2-3874
◎ Thibodeau Delia W Mrs
27 ◎ Benedict Robert A
🕭 WA 2-0776
28 ◎ McInnis William H
🕭 WA 2-0369
Vacant
29 ◎ Doucette Arthur
31 ◎ Clarizia Peter T
🕭 WA 2-3834
32 ◎ Birarelli Frederick
🕭 WA 2-6742
33 ◎ Janard Joseph A
🕭 WA 2-5827
Vacant

ROBINSON RD fr Hathaway av SE to dead end (Right odd)
3 ◎ Tingley George H
🕭 WA 7-0680
4 Vacant
5 ◎ Sherman Harry M
🕭 WA 7-1013
6 ◎ Forte Biagio
🕭 WA 2-1842
7 ◎ Grindrod William
🕭 WA 2-5279
8 ◎ Bulens Donald P
🕭 WA 7-1933
9 ◎ Cusma Ray R
🕭 WA 7-1589
10 ◎ Treantos Charles P
🕭 WA 7-1649
11 ◎ Ruchione John L
🕭 WA 7-1869
12 ◎ Broderick Paul J
🕭 WA 2-5918
13 ◎ Morrison Richard H
🕭 WA 7-1056
14 ◎ Mavragis Edward
🕭 WA 2-3991
15 Vacant
16 ◎ Russell Donald W
🕭 WA 2-5739
17 ◎ Maccabe Arthur H Jr
🕭 WA 7-1435

RODERICK AV fr 100 Bridge SW to dead end (Right odd)
6 ◎ Arenburg Harold S
🕭 WA 2-9354
8 Leclerc Joseph M
🕭 WA 2-3045
8a Thibodeau Wilfred J Jr
8b ◎ McCoy Raymond R
🕭 WA 2-5822
9 ◎ Copper Herman E
🕭 WA 2-2668
10 ◎ Bullis Roy C
🕭 WA 2-4002
11 ◎ Briggs Chester S
🕭 WA 2-3288

ROOSEVELT AV fr 513 Cabot E to dead end (Right odd)
1 ◎ Weeks Herbert L
🕭 WA 2-8026
2 Ducklow Thomas C
🕭 WA 7-0001
Reeves Richard
🕭 WA 2-3689
3 Kennedy Melvin A
🕭 WA 2-1893
Hilton Edward
🕭 WA 2-5075
4 ◎ Bernier Carl J
🕭 WA 2-7945
5 ◎ Tache Stanley J
🕭 WA 2-6655
Turner Bruce W
🕭 WA 2-7357
6 ◎ Ingalls Ernest E
🕭 WA 2-2815
8 ◎ Hoak Roderick M
🕭 WA 2-7739
10 Alcock Laura Mrs
🕭 WA 2-1687
◎ Nicoll Henry 🕭 WA 2-4183
12 ◎ Trask Lyman E
🕭 WA 2-2892
Lowry Lillian G
🕭 WA 2-3292
14 ◎ Blechman Sheldon F
🕭 WA 7-1217
16 ◎ Soucy Roland J
🕭 WA 2-2683
18 ◎ Lessard Roland B
🕭 WA 2-7407
20 ◎ Kalapinski Joseph A

ROPES fr 39 Mill N to 46 Simon (Right odd)
5 LeFrancois Edward
🕭 WA 2-6687
Wentworth Clarence M
🕭 WA 2-9125
Vacant
6 Bertone Mario G
🕭 WA 2-0781
Duwart Carroll E
🕭 WA 2-6155
Legault John W
10 Power Marie S Mrs
🕭 WA 7-1264
Forsythe Willis H
🕭 WA 2-8440
Vacant
13 Grant st ends

Ropes—continued
14 LaBonte Raymond J
🔔 WA 2-3584
Wear Francis E
🔔 WA 2-9595
Marcotte Jacqueline M Mrs
16 Vacant
18 Primmer John P
🔔 WA 2-4153
20 Dudley Hazel J Mrs
🔔 WA 2-3889
Vacant

ROUNDY fr 322 Cabot NW bey Park to B&M RR (Right odd)
5◎Crandell John M
🔔 WA 2-7258
O'Connell Laura
7 Englehardt Robert L
🔔 WA 2-3319
8 Burns G M Mrs
🔔 WA 2-3112
Rogers Virginia
Caswell Winfield S
🔔 WA 2-1630
Markham Mildred E
🔔 WA 2-0722
Beaulieu Phillip J
🔔 WA 2-4435
10 Fournier Arthur P
🔔 WA 2-6137
◎Wilkins Russell W
🔔 WA 2-5265
11◎Parrotta Peter
Taglieri Anthony S
12◎Snow Annie E Mrs
Morrill Philip R
🔔 WA 2-4881
13◎Ricci Adam 🔔 WA 2-4436
Ricci's Express 🔔 WA 2-4436
14 Belanger Edmund J Jr
🔔 WA 2-9222
Belanger Edmund J 3d
14½r Vacant
14½ Raymond C E & Son shop
15 McLaughlin Roger
🔔 WA 2-5841
◎Totilo Anthony
🔔 WA 7-1837
Vacant
16 DeSantis John B
◎Picci Loreto 🔔 WA 2-8716
17 Vitale Jerry 🔔 WA 2-4139
◎Vitale Mary Mrs
🔔 WA 2-5177
Beverly Sand and Gravel Co
🔔 WA 2-4139
18◎Galli Joseph 🔔 WA 2-8355
Bondno Dominic
🔔 WA 2-3352
20◎DiAnni John 🔔 WA 2-0363
21◎Tompkins T Brandt
🔔 WA 2-5581
21½ Mechanic st crosses
22◎Papa Antonio E
🔔 WA 2-3558
Hallisey Edward F
🔔 WA 2-2017
23◎Civitarese Carmine
🔔 WA 7-0762
Civitarese Antonio
🔔 WA 2-3255
24◎Newman Thomas H
🔔 WA 2-5874
26◎Grady T Franklin
🔔 WA 2-2572
Currier W Roy 🔔 WA 2-7585
29 Chase st crosses
32 Dooling Oil Service
🔔 WA 2-0546
Vacant
35 Rantoul st crosses
37 United Electrical Radio & Machine Workers of America Local 271 business office
🔔 WA 2-3441
Rantoul Credit Union
🔔 WA 2-3441
Union Building Assn of Beverly Inc 🔔 WA 2-3441
38◎Romanovitz Roman
🔔 WA 7-1050
Atkinson William
40◎Liberti Pietro 🔔 WA 2-1895
41 Galui Mary Mrs
🔔 WA 2-2617
Hughes William
Stewart Harold P
42◎Voyer Mary E Mrs
🔔 WA 2-3709
43 Parisella Gerardo J
🔔 WA 2-6481
DellaPiana Victor
🔔 WA 2-3454
Moran James
45 Consome William J
🔔 WA 7-0709
Marinilli Mary A Mrs
Traversy Joseph A
47 Park st crosses
49◎Guidi Louis 🔔 WA 2-6762

ROWELL AV fr 28 Greene SW and SE to 45 Livingston av
2 Nicholson Austin W
🔔 WA 2-5096
2½◎Ballentine Joel W Jr
🔔 WA 7-1910
4 Riley James H
🔔 WA 2-5356
5 Carlson Kenneth A
🔔 WA 2-5961
6 Hurlburt Roger G
🔔 WA 2-4342
8◎Tingley James R
🔔 WA 2-4612
12 Powers Norman L
🔔 WA 2-2259
13◎Lewis Lester J
14 Clarizia Mary Mrs
🔔 WA 2-0134
15 Macdonald Richard W
15½ Chase George L
17◎Butman Elsie L Mrs
🔔 WA 2-2532
18◎Galuska John S
🔔 WA 2-6998
19◎Sabatini Alipio C
🔔 WA 2-4311
Sabatini David & Son masons
🔔 WA 2-4311
20◎Anderson William J
🔔 WA 2-2923
24◎LaCombe Arthur A
🔔 WA 2-9091
25 Dempster Elizabeth H C
🔔 WA 2-5823
28◎Blanchette Robert F
🔔 WA 2-6903
29◎Vaillancourt Raymond A
🔔 WA 7-0601
30◎Cann Lawrence L
🔔 WA 2-6020
31◎Mallette Albert N
🔔 WA 2-8189
33 Gibson Douglas J
🔔 WA 2-0423
◎Tucker Bessie G Mrs
34◎Broderick David C
🔔 WA 2-1321
35◎Perkins Earl W
🔔 WA 7-0637
37 Vacant
38◎Costello Joseph W
🔔 WA 2-5799
41◎Philpot Guy D
🔔 WA 2-7514
43◎Philpot Wallace G
🔔 WA 2-1038
44 Carver st begins
50◎Beaulieu Philip E
🔔 WA 2-6813
51◎Lister John K
🔔 WA 2-4809
52◎St Pierre Richard F
🔔 WA 2-3137
55◎Thibodeault Frazier D
🔔 WA 2-8199

ROY AV fr 151½ Dodge SE to 15 Richard rd (Right odd)
3◎Campbell Frank T
🔔 WA 2-2925
4◎Upham E Murray
🔔 WA 2-1371
5◎Lee Robert S
🔔 WA 2-0575
6◎Robinson Dwight W
🔔 WA 2-5660
7 Eldridge Harriet C Mrs
🔔 WA 2-7655
8◎Walker Dudley H
🔔 WA 2-0775
8½ Richards rd ends
9◎Poirier J H bdg contr
🔔 WA 2-4585

RUSSELL fr 481 Cabot NE bey Windsor rd to 11 Jordan (Right odd) (Irregularly numbered)
4 Windsor rd begins
5◎Marks Leo J
🔔 WA 2-9555
7◎Christopher Peter J
🔔 WA 2-6437
9◎Nataloni Joseph
🔔 WA 2-0914
11◎Ritchie Thomas J
🔔 WA 2-9569
12◎Mercaldi Pasquale
🔔 WA 2-2858
13◎Cole Fred W 🔔 WA 2-0069
10 Mister Softee ice cream mfrs
🔔 WA 2-1401
◎Rheault Emile R
🔔 WA 2-1401
16◎Lauranzano Joseph N
🔔 WA 2-4647

SALEM RD fr State hwy Rte 128 SE and SW to 100 Sohier rd (Right odd)
— Bomac Laboratories Inc electronic equipment
🔔 WA 2-6000
55◎DeTrude William G
🔔 WA 2-6398
57◎Tarr Frank S
🔔 WA 2-6389
59◎Larcom George W
🔔 WA 2-4191
190 Sohier rd ends

SALEM RD NORTH fr 112 Dodge NW and E to junc Pershing av and Lakeview av (Right odd)
3◎Blackwell Herbert M
🔔 WA 2-9455
4◎Black William H
🔔 WA 2-5030
6◎Ramsdell Miles
🔔 WA 2-5047
8◎Burnham Kenneth L
🔔 WA 2-2889
10 Pilgrim rd begins
12 Puritan rd ends
40 Arlington av ends
1 Salem Pumping Station
Thompson Edward J
🔔 WA 2-1892

SALEM RD SOUTH fr 111 Dodge SE bey Longwood av to dead end
7◎Heath Clarence G
🔔 WA 2-1117
Heath C G Co mach
🔔 WA 2-1117
—◎McCulloch Leslie C
🔔 WA 2-5257
— B&M RR crosses
—◎Sands Rachel J Mrs
🔔 WA 2-8963

SALTERS AV fr 36 Crescent av NE to junc 10 Cove av and Hooper av (Right odd)
5◎Goss Albert T
🔔 WA 2-0772
6 Chase ter begins

Salters Av—continued
8 ◎ Payne Aubery S
WA 7-0435
14 ◎ MacLeod Everett C
WA 2-4108
14½ Cove av ends
15 Hooper av begins

SARGENT fr 79½ Enon E to dead end (Right odd)
3 ◎ Ross Howard I
WA 2-6491
7 ◎ Pasterczyk John S
WA 2-2596
11 Marshall Henry N
WA 2-6443
10 ◎ Benson Donald R
WA 2-8414
14 Oliver Harold B
WA 2-6189
15 Vacant
20 Roy Leslie S WA 2-3576
21 ◎ French George W
WA 2-8752
24 ◎ Gosselin Russell N
WA 2-1567
25 ◎ Luxton Stephen G
WA 2-2688

SARGENT AV fr 11 Peabody av NE bey Clark av then N to dead end (Right odd)
3 ◎ Whitcomb Mary P Mrs
WA 2-0530
5 ◎ Cahow Theodore W
WA 2-6781
9 ◎ Reid John V WA 2-7923
10 ◎ Perkins Benjamin C
WA 2-2989
12 Clark av begins
23 ◎ Miller Louise Mrs
WA 2-8339

SCENNA RD fr 56 Hull NW to dead end (Right odd)
3 ◎ O'Leary Thomas F
WA 2-0398
4 ◎ Greenleaf Richard J Jr
WA 2-7686
5 ◎ Mercier Albert L
WA 2-0096
6 ◎ Ferara Frank E
WA 2-6795
7 ◎ Bray Donald L
WA 2-7292
8 ◎ Sullivan John W
WA 2-4735
[illegible] ◎ Axelrod Saul WA 2-1805
10 ◎ Lander Sheldon N
WA 2-0451
11 ◎ McGuire Henry W
WA 7-1957
12 Perry Joseph M
WA 2-8679

SCHOOL fr 50½ Cabot NW to 31 Porter (Right odd)
1 Lowe Ethel Mrs
Burby Barbara L Mrs
WA 2-7416
2 School Street Auto Body Co
WA 2-0931
4 Geary Donald O
WA 2-2676
4½ ◎ McDonald Walter D
WA 7-1979
6 Vacant
Beck James G
WA 2-9376
8 Abel Boris WA 2-4967
◎ Polanski Fannie Mrs
WA 2-6015
9 Rantoul st crosses
11 ◎ Brown Arthur L
WA 2-1698
Vacant
13 ◎ MacNeil Raymond A
WA 2-4525
Collins Josephine A
MacNeil M H Mrs
WA 2-6467
14 Montoni J K Mrs
WA 2-1522
Dinkin Joseph
WA 2-9575
◎ Axelrod Louis WA 2-8213
Lebel Frances M Mrs
15 ◎ Clarke Norman A
WA 2-1575
Donahue Richard W
WA 2-3251
◎ Brown Katherine J
15½ Blanchette Joseph A
WA 7-0892
Bulmer Earl J WA 2-5091
16 ◎ Butler Paul J WA 2-1064
Rogers Francis R
WA 2-8055
McKenzie James W
WA 2-5503
16½ Cox ct ends
18 ◎ Pousland George W
WA 2-1644
18a ◎ Munson Charles G
WA 7-1514
19 ◎ Gillis Joseph I WA 2-1013
Gillis Joseph D WA 2-2910
Smith Nellie M Mrs
WA 2-2910
19r Cresoe Francis H
Mitchell Eldridge
WA 2-6240
19½ Murray John WA 2-6571
20 LiPorto Guido D WA 7-0974
Lemieux Leo R WA 7-1994
20½ B&M RR crosses (underneath)
20¾ River st begins
21 Stevens Theodore L
Marmen J A Harvey
WA 2-7316
Vacant
22 ◎ MacNutt Margaret E
22½r Labrecque Norman P
WA 7-1372
23 Ryan Charles E
◎ Angelina Amerigo
WA 2-8944
24 ◎ Libert Thomas A
WA 2-2413
25 Quality Press of Beverly Inc
WA 2-0700
25½ Wellman st crosses
27 ◎ Trudeau Catherine C Mrs
WA 2-8385
31 ◎ Wittenhagen Frederick W
WA 2-1479
32 ◎ Bryant Leland A WA 2-3519
34 ◎ Forcier Russell G
WA 2-7764
36 ◎ Moroni Eleanor I Mrs
WA 7-3278
Pinciaro Henry D
WA 2-7080
Birarelli Richard A
WA 2-7123
37 Mason Walter H WA 2-0117
Whitman Ernest J
WA 2-8243
38 Ahordini John J WA 2-2735
Vacant
39 ◎ Clark Robert C WA 7-0760
42 ◎ Wheelen Katherine E
WA 2-2997

SCOTT fr 592 Cabot SW to 66 Ellsworth av (Right odd)
5 ◎ Terrio May C Mrs
WA 2-6896
Timmons Parker J
WA 2-6896
7 ◎ Michaul Phillippe A
WA 2-8859
8 ◎ Richardson Kenneth W
WA 2-5488
10 ◎ Phelan William J
WA 2-6222

SEWARD AV fr 13 Woodbury NW to dead end (Right odd)
3 ◎ Yoffa B Frederick
WA 2-2361
6 ◎ Toorks William P
WA 2-0963
7 ◎ Simon Moses I WA 2-5797
8 ◎ Kransberg Harry L
WA 2-0355
9 ◎ Sterman Isadore E
WA 2-1570
10 ◎ Kransberg John N
WA 2-4559
11 ◎ Ricci Albert J WA 2-4746
14 ◎ Caldwell John D WA 2-7382

SHAW'S LA fr 30 Hill E bey B&M RR then to dead end
— Hill st ends
— B&M RR crosses
— ◎ Jones Marshall E
WA 2-8778
— Goviner Alexander
WA 2-3947
— Pooler Paul WA 2-3139

SHERMAN fr 134 Essex NW to 83 Odell av (Right odd)
5 ◎ Baker Max M WA 2-8365
Kitfield Florence Mrs
WA 7-1029
6 ◎ Hosley Carlton R
WA 2-4497
8 ◎ Pattison Thomas L
WA 2-4605
10 ◎ Shea Mary A Mrs
WA 2-1007
11 ◎ Appleton Arthur B
WA 2-1348
12 ◎ Winer Jacob WA 2-4919
15 Whitmore Robert A
WA 2-4584
15a Sandburg Sara F Mrs
WA 2-4451
16 ◎ Patti Anthony WA 2-4375
18 ◎ Larrabee Arthur P
WA 2-7944
19 ◎ Gibbs Addie M Mrs
WA 2-2718
20 ◎ Crosby Alden E WA 2-0290
23 ◎ Govoni Francis J
WA 2-5113
24 ◎ Eaton Laurence E
WA 2-4856
26 ◎ Friedman E William
WA 2-2136
27 ◎ Eastman Florence T
WA 2-8837
28 ◎ Mason Robert H WA 2-4608
30 ◎ Collins William J
WA 2-2409

SHORE AV fr 18 Marsh av SE and SW to 8 Park View av (Right odd)
4 ◎ Brown Frank H WA 2-0631
8 ◎ Ferreira Alfred G
WA 2-0687
9 Park View av ends

SHORTELL AV fr NW of Melvin av and Remick av SE bey Western av to dead end (Right odd)
— Doty av begins
1 ◎ Kampersol Charles K
WA 2-7185
1¼ Melvin av begins
1½ Remick av begins
2 ◎ Latter George A WA 2-8334
4 ◎ Ames Beatrice Mrs
WA 2-2772
6 ◎ Hawkey Einar G WA 2-6630
8 ◎ Morgenstern William F
WA 7-0611
9 ◎ McComsky Joseph F
WA 2-3183
10 ◎ Thompson Russell C
WA 2-3855
12 ◎ Bossie Dennis N WA 2-6947
14 ◎ Putur Zygmont T
WA 2-9522
16 ◎ Egan John F WA 2-3363

Shortell Av—continued
18 ◎ Quellette Joseph G
🕭 WA 7-0606
19 ◎ Keating Norman L
🕭 WA 2-1249
20 ◎ Saunders Charles T
🕭 WA 7-1735
21 ◎ MacDonald Roy W
🕭 WA 2-4345
23 ◎ Beechey Robert J Jr
🕭 WA 2-6024
24 ◎ Checchi John L 🕭 WA 2-6175
27 Elizabeth av begins
28 ◎ Vickery John E 🕭 WA 7-1904
29 ◎ Franceso Vincent A M
🕭 WA 2-4015
30 Genereux Alfred M
🕭 WA 7-1787
32 ◎ Page Benjamin H
🕭 WA 2-0283
34 ◎ Cyr Donald G 🕭 WA 2-8494
36 ◎ Barker Charles H
🕭 WA 2-7265
38 ◎ Salvanelli Silvio A
🕭 WA 2-6069
41 Bailey av begins
42 ◎ Cutler Charles A 🕭 WA 2-3902
43 ◎ Gawron Frank L 🕭 WA 2-6921
45 ◎ Scriven Albert K
🕭 WA 2-2487
45½ Eleanor av begins
46 ◎ Bulger Alexander
🕭 WA 2-7387
47 ◎ Hodgdon Vincent W
50 ◎ McMann Raymond J
🕭 WA 7-0675
51 ◎ Andrews Warren J
🕭 WA 2-5358
54 ◎ Durgin Sumner E
🕭 WA 7-0695
54½ Western av ends
55 ◎ Aho Paul O 🕭 WA 2-8298
60 ◎ Tracey Charles T
🕭 WA 2-9183
61 ◎ Libert Joseph A 🕭 WA 2-2855
65 ◎ Stewart Donald R
🕭 WA 2-6580
66 ◎ Nicol John M 🕭 WA 2-3283
68 ◎ Holmgren Everett G H
🕭 WA 7-1328
69 ◎ Gamble Leroy D 🕭 WA 2-8093
70 ◎ Uppvall Hilmer A
🕭 WA 2-3549
Vacant
71 ◎ Gamble Earle T 🕭 WA 2-7192

SHORTMEADOW RD fr 26 Longmeadow rd NW to dean end (Right odd)
21 ◎ Halpern Joseph J
🕭 WA 2-5931

SILVER CT fr 130 Water NE to dead end (Right odd)
2 ◎ Pszenny John F 🕭 WA 2-9271
3 ◎ Nash Samuel N 🕭 WA 2-9191
Nash Agnes E Mrs
🕭 WA 2-7470
4 Cassola Anna Mrs
Cassola Lawrence J
🕭 WA 2-5642
5 Fleming Bertha M Mrs
🕭 WA 2-3425
Fitz Catherine E Mrs
🕭 WA 2-1487
6 ◎ Patterson Clifford W
🕭 WA 2-5077
7 ◎ Stephens Herbert
🕭 WA 2-9368
8 ◎ Foster Irvin E 🕭 WA 7-0622

SIMON fr 406½ Cabot W bey Ropes to B&M RR (Right odd)
6 LeBelle Rene A 🕭 WA 2-3892
8 Barry Katherine Mrs
🕭 WA 2-3911
10 Karra Arne A 🕭 WA 2-4739
11 ◎ Slattery John P 🕭 WA 2-7668
O'Brien Daniel C
Primmer George M
🕭 WA 2-8701
12 Wawizyniak Andrew J
🕭 WA 2-1713
14 Stemford James A
🕭 WA 2-4959
15 ◎ LeBlanc Emile J 🕭 WA 2-6542
Vacant
16 Cleaves John W 🕭 WA 2-6298
18 Eisenhower William I
🕭 WA 7-1103
19 Tucker Janice L 🕭 WA 2-1502
Brunet Clarence J
Vacant
20 O'Connor W L 🕭 WA 2-2777
22 Leck Donald S
23 Finley Pallmina L Mrs
🕭 WA 2-6837
Powers Anna H Mrs
🕭 WA 2-7377
Stiles Oliver R 🕭 WA 2-5314
24 Watson Bruce H 🕭 WA 2-5531
29 Vacant
30 Deschenes Jean E
🕭 WA 2-5884
31 Beattie Marion B Mrs
🕭 WA 2-7276
Larocque Thomas G
Vacant
32 Gallagher Rose M Mrs
34 Spear Carlton R 🕭 WA 2-7620
35 Vacant
36 ◎ Tasker Robert J 🕭 WA 7-1501
38 Nelson Jessie Mrs
🕭 WA 2-2990
39 Vacant
40 Grove Wayne A
42 Vacant
43 Perkins Carl W 🕭 WA 2-2701
Keaney Bertha H Mrs
🕭 WA 2-2987
Vacant
44 Vacant
46 Ropes st ends
47 Leture Frederick
Collins Bonny L Mrs
🕭 WA 7-1750
Tobin Richard J 🕭 WA 2-8025
51 Fossiano Laura F Mrs
Harrington David T
🕭 WA 2-4251
Fuentes Miguel

SMITH fr 11 Lovett SW bey Wentzell av to dead end (Right odd) (Irregularly numbered)
6 Lamontagne Eileen H Mrs
🕭 WA 2-5513
8 Themes Angelo P
🕭 WA 2-5893
9 Wentzell av crosses
14 ◎ Bushy Norman K
🕭 WA 7-1991
12 ◎ Woods Louis J Jr
🕭 WA 2-9221

SMITHSON DR fr 203½ E Lothrop SE and SW to 2 Hussey av (Right odd)
3 ◎ Furey James J 🕭 WA 2-1827
4 ◎ Soucy Napoleon E
🕭 WA 2-2043
5 ◎ Betts Henry T 🕭 WA 2-8191
6 Twombly Charles A Jr
🕭 WA 2-5307
7 ◎ McNiff Ruth M Mrs
🕭 WA 2-6164
8 ◎ Yorgy Lawrence R
🕭 WA 2-1714
9 ◎ White Leslie F 🕭 WA 2-6171
10 ◎ Miller Roland R 🕭 WA 2-9389
11 ◎ Picardy Charles C Jr
🕭 WA 2-1682
12 ◎ Brown George P 🕭 WA 2-5289
13 Leighton Robert E
🕭 WA 2-6224
14 ◎ Rhoades Theodore E
🕭 WA 2-0912
15 ◎ Kincaid George E
🕭 WA 2-2146
16 ◎ Smith Lewis W 🕭 WA 2-7177
18 ◎ Dailey L James 🕭 WA 7-1039

SNELL RD fr 5½ Windsor rd E to 15 Jordan

SOHIER RD fr 8 Colony NE bey Herrick to 190 Salem rd (Right odd)
— Beverly High School
🕭 WA 2-0366
— Beverly Cooperative Trade School 🕭 WA 2-0140
— Beverly Trade School
🕭 WA 2-0140
2 ◎ Workman William H Jr
🕭 WA 2-1611
6 ◎ Christodulo Pandora Mrs
🕭 WA 2-1491
10 Lewis M D Mrs nurse
🕭 WA 2-9278
◎ Johnson Carl W
🕭 WA 2-6983
12 Bisacchi Domenic
🕭 WA 2-7383
Cross Stephen I
🕭 WA 2-3560
14 Davis Dudley M
🕭 WA 7-1813
Cormier Norman R
🕭 WA 7-1043
16 Charles st ends
18 ◎ Gabrielli Americo J
🕭 WA 2-8725
22 ◎ Cristofari Vincent
🕭 WA 2-5458
28 Swan st ends
33 Munro Paul G
🕭 WA 2-7977
◎ Gadbois Hattie F Mrs
🕭 WA 2-6649
36 Mason st ends
37 ◎ Carroll John J 🕭 WA 2-7351
38 Mavragis Dennis 🕭 WA 2-0174
◎ Valentino Romolo
🕭 WA 2-6546
39 ◎ Wallace Robert S
🕭 WA 2-8955
40 ◎ Ricciardi Domenico
🕭 WA 2-0097
Dunphy William T
🕭 WA 2-4850
41 Beaver st begins
43 Cravatas Gertrude H Mrs
🕭 WA 2-9207
◎ Duda Stanley T
🕭 WA 2-6460
44 Lyman st ends
45 Axelson Richard
🕭 WA 2-2070
◎ Steeves Murray V
🕭 WA 2-4721
47 ◎ Greenstein Joseph E
🕭 WA 2-5259
Greenstein A Mrs shopping service 🕭 WA 2-5259
Vacant
48 ◎ Nelson David 🕭 WA 2-3551
49 Lunt Robert E
Zatorre Alfred E
🕭 WA 2-5402
51 Marzerka Louise M Mrs
🕭 WA 2-3069
Anderson Richard H
🕭 WA 2-1312
53 Clay James H 🕭 WA 2-6782
55 Foss Donald L
55½ Story av ends
56 ◎ Paolini Harold J
🕭 WA 7-1207
57 Marquis Joseph W Jr
🕭 WA 2-8736
58 ◎ Whalen Lawrence L
🕭 WA 2-6448
59 Luca Joseph 🕭 WA 2-4370
60 ◎ Damiani Roland D
🕭 WA 2-3524
61 Hayes Donald P
🕭 WA 2-8504
63 Modugno Angelo E
🕭 WA 2-3318
64 ◎ Chapman Anthony B
🕭 WA 2-3684

Sohier Rd—continued
65 Gaudette J Paul
WA 2-0719
67 Carpineto Vincent J
WA 7-0981
69 Bourdreau Roger J
WA 2-2917
71 McPhee Robert E
72 Preston Alfred A
WA 2-1181
75 Herrick st crosses
100 Salem rd ends

SOMERSET AV fr 114 Dodge NW and E to 26 Devon av (Right odd)
3 Chaffee Arnold W
WA 2-1120
4 Hamilton Florence E Mrs
WA 2-4402
5 Svenson Raymond C
WA 2-0648
6 Broderick Richard J
WA 2-1468
7 Wilmers Christine E Mrs
WA 2-2236
8 Lash David C WA 2-4761
9 Grabowski Charles M
WA 2-2912
11 Pietrini John D
WA 2-4378
12 Wilkins Roger L
WA 2-5519
13 Patten George L
WA 2-3177
14 Hughes Robert H
WA 2-9531
16 Lewis Charles M
WA 2-5598
17 Grant A E plumber
WA 2-3674
18 Moore Emma M Mrs
WA 2-2231
19 Baker Douglas M
WA 2-3548
20 Nicoll Robert A
WA 2-2239
22 Dutton Irene B Mrs
WA 2-0972
23 Devon av ends

SOUTH fr 32 Front NE to 9 Stone (Right odd)
1½ Marsh av begins
2 Nielsen Lena M Mrs
WA 2-5461
Sawulski Charles
3 Chambers Thomas A
WA 2-5110
5 Cottage la ends
6 Wendell Karl V
8 Silva Eleanor G
WA 2-2122
10 Boris Rose Mrs
WA 2-9599

SOUTH TER fr junc ½ Marsh av and Sylvester av W and NW to 4 Eleanor av
29 Dunham John W
WA 2-2326
30 Niles Henry F WA 2-3476
32 Peterson Leonard
34 Jackson Robert C
WA 2-7298
36 Dunham Gladys A Mrs
WA 2-4663
36r Dunham William H
WA 2-7032
37 Lefavour Philip W
WA 2-2740
38 Lundergan Mary
WA 2-0978
39 McCue Joseph E
WA 2-2107
40 Lefavour Gertrude M Mrs
41 VanPraet Frank
42 Frederic Leontine M Mrs
WA 2-2021
54 Mack George W
WA 2-0201
56 McCarthy Catherine J Mrs
WA 2-8370
58 Arsenault Edward R
WA 7-1715
59 Angelini Rinaldo
WA 2-7389
60 Heaphy John D
WA 7-0477
62 Heaphy John F
WA 2-7354
62 Vacant
64 Morse John A WA 2-6816

SOUTH HARDY fr 23½ Fayette NE to dead end (Right odd)
3 Hanlon Theresa H Mrs
WA 2-8172
5 Beck Henry M
WA 2-5668
7 Lamont Warren S
WA 7-0671

SPRING fr 131 Colon SE bey Odell av to 168 Essex (Irregularly numbered)
15 Jeppson John A
WA 2-3276
4 Woodberry John W
WA 7-0972
8 Spurr Roderick B
WA 7-1019
7 B&M RR crosses
12 Odell av ends
14 Hennessey Paul L
WA 2-3644
14½ Johnson Howard A
WA 2-1313

STANDLEY fr junc Foster and Common la NE bey Groce to 471 Essex (Irregularly numbered) (Right odd)
10 Pizzello Gerald A
WA 7-0800
O'Niel Gilbert WA 7-1369
12 Blanchette Raymond A
WA 2-3721
35 Thatcher J G landscape gardener WA 7-7746
35off Miles Sherman
WA 2-0343
38 Robinson Charles N
WA 7-1026
52 Sweeney Leonard N
WA 2-7036
56 Sterner Allan O
WA 2-4321
57 Noble Jerome WA 2-3049
58 Farley Wilbur H
WA 7-0883
59 Ploss Allan G WA 7-0277
68 Weldon Edward A
WA 2-5596
73 State hwy Rte 128 crosses (underneath)
78 Choate George F
WA 7-1449
79 Raymond Wayne W
WA 2-6901
83 Kimble William D
WA 2-3113
82 Mattson Wain O WA 2-2763
85 Ormsbee William B Jr
WA 2-7852
87 Conner rd begins
89 Lindstrom John R
WA 7-0565
91 Everett Frank B
WA 2-4230
93 Davies Frank H
WA 2-6479
105 Williams Frank N
WA 2-3216
110 Butman Isobel G Mrs
WA 2-0568
114 Cummings Elizabeth G Mrs
WA 2-1563
116 Stover M E bdg contr
WA 2-0484
120 Stover Mahlon E Jr
WA 2-5725
122 Cronkhite Bayard M
WA 2-6089
122½ Groce st ends
123 Mills Sidney M
WA 2-3284
124 Grant Douglas S WA 2-5840
Centerville Christian Endeavor Church
137 Rust William K
WA 7-1279
139 Elliott Charles E
WA 2-5967

STAR fr 4½ Conway NW to dead end then rebegins fr SE of Goodyear NW to 20½ do

STATE HWY ROUTE 128 fr Danvers town line E and SE and E to Wenham town line
— Cabot st crosses (underneath)
— Exit 10 to Dodge st
— Dodge st crosses (underneath)
— B&M RR crosses
— Salem rd begins
— Exit 9 to Brimbal av
— Brimbal av crosses (overhead)
— Johnson Howard D Co rest
WA 2-6364
— Mac's Atlantic Service Station
WA 2-9617
— Exit 8 to Essex st
— Essex st crosses (overhead)
— Standley st crosses (overhead)

STEWART AV fr 20 County Way W and NW bey Giles av to 9 Lindsay av (Irregularly numbered)
12 Small Joseph P
WA 2-7599
10 Frontiera Walter J
WA 2-6041
8 McRae Harry A
WA 2-8143
6 Essler Thomas D
WA 2-7424
5 Mahoney James G
WA 2-7025
4 Keech Howard A WA 2-7194
3 Desjardins G Eugene
WA 2-1939
2 Hanlon Inez Mrs
WA 7-1065
Salomon Lawrence C
WA 7-1376
Scanlon Mary E
WA 7-1671
13 Giles av crosses
15 Wheeler Kasson B
WA 2-0235
16 Vacant
19 Wilson Earl H WA 2-8588
20 VanKnowe Donald E
WA 2-6496
22 Cormier Leonard A
WA 2-2343

STONE fr 43¾ Cabot SE to 18½ Lothrop (Right odd)
2 MsMahon Cornelius F
WA 2-5555
5 Christopher Charles J
WA 2-3275
7 Pizzo James C WA 2-7491
Broughton Eloise Mrs
WA 2-6692
9 South st ends
10 Ganley Edward M
WA 2-7742
Ganley Ann M
WA 2-0175
14 Ossolinski Irene Mrs
Naczas Tekla Mrs
WA 2-8771
18 Lindberg Mads A
WA 2-0057
19 St Pierre Arthur A
WA 2-4539
Hubbard Estelle M Mrs
WA 2-8383
20 Painchaud Raymond R
WA 2-8543
Mood Everett L
WA 2-3192

Stone—continued
21 ◎ Boudrot Ella M Mrs
🔔 WA 2-5014
22 O'Neill Michael C
🔔 WA 7-1526
23 Nelson Philip A 🔔 WA 7-1429
24 Cote Raymond A 🔔 WA 2-8741
26 Price Nellie L Mrs
🔔 WA 2-7794
Holmes Charles H Jr
🔔 WA 2-5027
Carey Edmund T 🔔 WA 2-5842
Lubas John J 🔔 WA 2-7838
27 Bartlett st crosses
29 LePage Herbert E Jr
🔔 WA 7-0385
30 ◎ Salloway Nathan
🔔 WA 2-5930
31 Ridley Ora M Mrs
🔔 WA 2-4579
◎ Kennedy Maude R Mrs
🔔 WA 2-7897
31½ MacLeod James W
🔔 WA 2-0894
32 ◎ Minigan Robert J
🔔 WA 7-0756
33 Vacant
Fallon Anne M
🔔 WA 7-0839
35 ◎ Wyman James N
🔔 WA 2-7290
36 ◎ Bovio Harry T
🔔 WA 2-1080
Hirano David Y Rev
🔔 WA 2-7332
Winslow Edward H
🔔 WA 2-2230
37 Kelly John F 🔔 WA 2-9443
Moffett Richard B
🔔 WA 2-1564
37½ Oxford ter begins
38 ◎ McPherson Daniel E
🔔 WA 2-3706
40 Webster Marion T Mrs
🔔 WA 2-7281
◎ Cressy Frederick A
🔔 WA 2-7281
41 Surles Thomas C
🔔 WA 2-3574
◎ Delaney Anne E
🔔 WA 2-7978
43 Smith Franklin D
🔔 WA 2-5579
45 Queen Apartments
Shea Dennis F 🔔 WA 2-7446
Connelly James E
🔔 WA 2-5821
Akerson Walter E
🔔 WA 2-8394
Kinsman Ross L
🔔 WA 2-5591
🔔 Whittier Robert L
🔔 WA 2-2644
Maglio Louis V
🔔 WA 2-5887
46 ◎ Surels Arthur W
🔔 WA 2-6133
48 ◎ Crowell Emma B Mrs
🔔 WA 2-7880
50 ◎ Hennessey Donald F
🔔 WA 2-9325

STORY AV fr 64 Colon NW bey Bresnahan ct to 55½ Sohier rd (Right odd)
3 ◎ Maestranzi Simon A
🔔 WA 2-3509
North Shore Grinding Service
🔔 WA 2-3509
4 ◎ Trow Charles E
🔔 WA 2-6872
5 ◎ Prest William H
🔔 WA 2-0861
6 ◎ Woodbury Alonzo
🔔 WA 2-2900
8 ◎ Palmer Florence A
🔔 WA 2-0574
9 Henderson & Herndon Tree Co Inc 🔔 WA 2-0957
10 ◎ Peterson Peter A
🔔 WA 2-8020
11 ◎ Ottley William F G
🔔 WA 2-7083
13 ◎ Quill Daniel M
🔔 WA 7-0739
14 ◎ Ambrefe John L
🔔 WA 2-0561
15 Henderson av ends
16 Higgins Richard L
🔔 WA 2-0179
18 ◎ Nicolo Mardy
🔔 WA 2-6949
20 Pinkerton William
🔔 WA 2-8558
Scouras Charles P
🔔 WA 7-0089
21 ◎ Cuoco John
🔔 WA 2-1737
22 ◎ O'Connell Michael V
🔔 WA 2-8775
23 ◎ Dawson Grace L Mrs
🔔 WA 2-0790
25 Rimari Victor F
🔔 WA 2-5263
27 Chludzenski Raymond Z
🔔 WA 2-5270
28 Kirrane Philip M
🔔 WA 7-1510
29 Burke Donald 🔔 WA 2-2903
30 Healey John D
🔔 WA 2-3466
31 Foss Lewis E
🔔 WA 7-1920
32 Walker Herbert
🔔 WA 2-5861
33 O'Brien Thomas C
34 Burns Robert C
🔔 WA 2-6689
35 Wright Thomas E
🔔 WA 2-6302
37 Wynne Peter P
🔔 WA 2-4180
38 Dearborn av ends
39 Mountain William E
🔔 WA 2-6564
41 Goren Edward M
🔔 WA 2-9491
43 Leighton Louis D
🔔 WA 2-2501
45 Cassola Norman L
🔔 WA 2-5993
47 Morris Alfred J Rev
49 Beverly Housing Authority
🔔 WA 2-1210
51 Crean Walter F
🔔 WA 2-3786
53 Rutstrom L G Mrs
55 Clark Betty J Mrs
🔔 WA 2-6440
56 MacKay Robert C
🔔 WA 2-3235
57 Hamilton Kenneth G
🔔 WA 7-1037
58 Mitchell James R
🔔 WA 2-7163
59 Cosimelli John R
🔔 WA 2-7545
60 Osborne Harold R
🔔 WA 2-6017
62 Wilson James W 🔔 WA 7-1945
63 Marchelli Frank R
🔔 WA 2-5260
64 O'Brien Joseph P
🔔 WA 2-1174
65 Evitts Richard C
🔔 WA 7-0166
66 Comeau Edward F
🔔 WA 2-3837
67 DeCesace Patrick W
🔔 WA 2-0681
68 Palm Charles B
🔔 WA 2-5750
69 Davis Walter A Jr
🔔 WA 2-3539
70 Conte Anthony V
🔔 WA 2-0727
71 Bresnahan ct begins
72 Fossa Richard W
🔔 WA 7-1038
74 Dobson Richard C
🔔 WA 7-1586

STURTEVANT fr 52 McKay SW bey Echo av to dead end (Right odd)
3 ◎ Sommer Arthur L
🔔 WA 2-6866
5 ◎ Crosby Karl E
🔔 WA 2-3224
7 ◎ Donahue David T
🔔 WA 2-5085
— Vacant
9 ◎ McKeon Frank W
🔔 WA 2-4757
11 Glidden st crosses
15 ◎ MacLean Norman A
🔔 WA 2-2634
16 ◎ Donahue Paul E
🔔 WA 2-4228
17 ◎ April Louis J
🔔 WA 2-3877
18 ◎ Hall Orla 🔔 WA 2-1633
19 ◎ Poulen Jacques
🔔 WA 2-6067
20 ◎ Slaven Marland L
🔔 WA 2-5374
21 Pierson st crosses
23 ◎ Collins Sarah A Mrs
🔔 WA 2-8871
25 Echo av crosses
27 ◎ MacLean Daniel R
🔔 WA 7-0777
29 ◎ Lewis Wesley J
🔔 WA 2-3996
37 ◎ Denis Alphonse J
🔔 WA 2-3598
38 ◎ Jutras Armand A
🔔 WA 2-7331
39 ◎ Murray John P
🔔 WA 2-6502
40 ◎ Lee James A
🔔 WA 2-4213
42 ◎ Alderson Annie N
🔔 WA 2-8379
44 ◎ Petrosino Luigi V
🔔 WA 2-7472
46 ◎ Pike Bernard T
🔔 WA 2-3589
50 ◎ Overberg Arthur W
🔔 WA 2-4604
Overberg E A nurse
🔔 WA 2-4604
52 ◎ Slade John W
🔔 WA 2-2976
53 ◎ Kluge Albert G
🔔 WA 2-0523
55 Perusse Cynthia D Mrs
🔔 WA 2-4915
◎ Kelly Lawrence P
56 ◎ Donahue William J
🔔 WA 7-0258
58 Holmes Otis M
🔔 WA 2-5225
59 ◎ Kiley Charles K
🔔 WA 2-8627
K & P Construction Co
🔔 WA 2-8627

SUMMER fr 354¾ Cabot W to 471 Rantoul (Right odd)
3 Slowey Thomas
🔔 WA 2-3202
3½ ◎ Ewaschuk Michael
🔔 WA 2-1767
Sullivan Patrick D
🔔 WA 2-7191
5 ◎ Davico Louise M Mrs
🔔 WA 2-0314
6 ◎ Rix Ralph T
🔔 WA 2-7824
7 ◎ Standley Arthur C
🔔 WA 2-1352
8 ◎ Hilton Robert J Jr
🔔 WA 7-0857
Vose Donald W
🔔 WA 2-4470
Vacant
9 ◎ Cookson George E
🔔 WA 7-1821
Jo's Beauty Shop
🔔 WA 2-6487
Phillips Emma M Mrs
Faulkner Andrew
Gardner Ray

Summer—continued
DiRubio Mary Mrs
🔔 WA 7-1236
Beaty E Katheleen
Phillip Emma M Mrs
10 ◎ Peterson A William
Merrill George W
🔔 WA 2-8317
Bragdon Lewis B
11 ◎ Kurman Lena H Mrs
🔔 WA 2-6842
Butucia John
Fagan Anne L
🔔 WA 2-5081
Vacant
12 ◎ Matheson Raymond G
🔔 WA 2-8528
13 ◎ Burnham Eleanora Mrs
🔔 WA 2-2647
14 Simons Ellen T Mrs
🔔 WA 2-1070
Paage Elizabeth A Mrs
🔔 WA 2-7526
15 ◎ Pickett Gardner H
🔔 WA 2-3789
16 Pepin Albert J
🔔 WA 2-0311
16½ Chase st ends
17 ◎ Pierre D F acct
🔔 WA 2-2983
18 ◎ Grady Lawrence K
🔔 WA 2-0393
Buckley Arthur J
🔔 WA 2-9567
MacDonald Isabella F
🔔 WA 2-3829

SUMMIT AV fr 16½ Cabot N and E to 20 Cox ct (Right odd)
3 Vacant
12 Blais Emile F
🔔 WA 2-1088
14 Jellison George W
Lafrenais Angeline M Mrs
🔔 WA 2-9409
Vacant
Bouchard Robert L
18 Banner Paper Supply Co
🔔 WA 7-1153
20 ◎ Ambrosini Louis A
🔔 WA 2-5354

SUNNYCREST AV fr 168 Bridge SW to dead end (Right odd)
4 ◎ Emerson Theodore S
🔔 WA 2-2614
5 ◎ Dale Arthur V
🔔 WA 2-7735
6 ◎ Hallock James R
🔔 WA 2-4382
12 ◎ Risoldi Frank J
🔔 WA 2-7752
15 Aulson Michael F
🔔 WA 2-6097
◎ Rothblatt William V
🔔 WA 2-5277
16 Netherton av begins

SUNNYVALE fr 4 Desmond rd W NE then S and W to 5 do (Right odd)
1 ◎ Sullivan Francis T
🔔 WA 7-0460
2 Desmond rd ends
3 Vacant
4 ◎ Pierce George F Jr
🔔 WA 2-2360
5 ◎ Yebba Michael J
🔔 WA 2-5007
6 ◎ Freedman Robert M
🔔 WA 7-1293
7 Vacant
8 ◎ Packard Robert E
🔔 WA 2-4793
9 ◎ Taylor Harold V
🔔 WA 2-4042
10 ◎ Ferrante Sebastian P
🔔 WA 2-4924
11 ◎ Paige Wesley A Jr
🔔 WA 2-2493
12 ◎ Modugno Sabino J
🔔 WA 2-9317
13 ◎ Bonin Robert M
🔔 WA 2-8419
14 ◎ Erskine John R
🔔 WA 2-5349
15 ◎ Dube William G
🔔 WA 7-1547
16 ◎ Denman Bryan F
🔔 WA 7-1232
17 ◎ Arnoldy Ralph 🔔 WA 7-1959
18 ◎ Emberley Edward R
🔔 WA 7-1009
19 ◎ Duhey William 🔔 WA 7-1337
20 ◎ Lohr Dean 🔔 WA 7-0421
21 ◎ Smith W Maynard
🔔 WA 7-1473
22 ◎ Fine Jack 🔔 WA 7-1199
24 ◎ Zaginailoff Ralph G
🔔 WA 2-8777
26 ◎ Rea Mario J 🔔 WA 7-1925
28 ◎ Stavis Stanley S
🔔 WA 7-1085
30 ◎ Bell Albert J 🔔 WA 2-8390
32 ◎ Donegan Joseph P
🔔 WA 2-6760
34 ◎ McCarthy James 🔔 WA 2-7206

SUNSET DR fr 503 Elliott NE and NW bey Beverly Hills av then NE and SE to 14½ Walcott rd (Right odd)
1 McCarthy Francis T
🔔 WA2-6081
2 ◎ Archung Ralph O
🔔 WA 2-5621
3 ◎ Humphrey Parker
🔔 WA 2-7164
4 ◎ Knight Dallas R
🔔 WA 7-0866
5 ◎ Troiani F Joseph
🔔 WA 2-8516
6 Osgood Raymond L
🔔 WA 2-3615
7 ◎ Conrad Frank H 🔔 WA 2-0519
8 ◎ Galvin John J 🔔 WA 7-1818
9 ◎ Shannon David C
🔔 WA 2-8867
10 ◎ Bourke Thomas E
🔔 WA 2-5818
11 ◎ Bookholz Ralph W
🔔 WA 2-5947
12 DePascale Nicola E
🔔 WA 7-0566
13 ◎ Kennedy Joseph E
🔔 WA 2-5562
14 ◎ Newport James S
🔔 WA 2-5533
15 Kirlis Stratis 🔔 WA 2-6904
16 ◎ Davis Donald C 🔔 WA 2-7712
17 ◎ Anderson Algot E Jr
🔔 WA 2-3123
19 ◎ Green Howard L 🔔 WA 2-5526
20 Beverly Hills av ends
21 ◎ Herlihy Gerald J 🔔 WA 2-2270
22 ◎ Goodwin Arthur A
🔔 WA 2-9018
23 ◎ Manning William F
🔔 WA 2-5645
24 ◎ Spencer Frank W
🔔 WA 2-5615
25 ◎ Smallwood John H Jr
🔔 WA 2-9166
26 ◎ McCord King S 🔔 WA 2-5559
27 ◎ Michaud Joseph Jr
🔔 WA 2-6523
28 ◎ Cronan Mark D Jr
🔔 WA 2-7553
29 ◎ O'Hara Daniel J 🔔 WA 2-4618
30 ◎ Perry Francis H 🔔 WA 2-8403
31 ◎ Nelson Victor U 🔔 WA 2-2472
32 ◎ Gabriel Charles F
🔔 WA 2-5624
33 ◎ Brown Edward A
🔔 WA 2-7559
34 ◎ Tedford Robert H
🔔 WA 2-7018
35 ◎ VanDine M E Mrs
🔔 WA 2-8070
36 ◎ Portelance Joseph E
🔔 WA 2-7572
37 ◎ Orlando Herbert E
🔔 WA 2-7633
38 ◎ Mangan John E 🔔 WA 2-7925
39 ◎ Benjamin James A
🔔 WA 2-3940
40 ◎ Kessler Edward L
🔔 WA 2-8364
41 ◎ Durgin William F
🔔 WA 2-8448
42 ◎ Coleman Robert F
🔔 WA 2-3080
43 ◎ Ekengren Ernest A
🔔 WA 2-5536
44 ◎ Faulkner Roland F
🔔 WA 2-8971
45 ◎ Grenquist Otto B Jr
🔔 WA 2-6565
46 ◎ Mampre Zaven H
🔔 WA 2-3525
47 ◎ Finneault Wendall I
🔔 WA 2-5608
48 ◎ Lepore Domenick J
🔔 WA 2-5587
49 ◎ Plummer Russell A
🔔 WA 2-6521
50 ◎ Carson Ralph A 🔔 WA 2-9107
51 ◎ MacCarthy Charles J
🔔 WA 2-0787
52 ◎ Scanlon Glenn P 🔔 WA 2-5327
54 Carney Robert E 🔔 WA 2-9458
56 ◎ White Walter J 🔔 WA 2-7269

SWAN fr 421 Cabot E to 28 Sohier rd (Right odd)
5 ◎ Robichau Edward A
🔔 WA 2-5704
6 ◎ LeClair Arthur J 🔔 WA 2-8748
7 ◎ Coakley Mary R 🔔 WA 7-1483
8 ◎ Vergari Frank D 🔔 WA 2-1908
9 ◎ Gabriel Dominic 🔔 WA 2-7680
12 ◎ Cunningham Langdon A
🔔 WA 2-0742
13 ◎ Meehan William B
🔔 WA 2-1915
14 ◎ Sullivan Henry F
🔔 WA 2-3776
16 ◎ Nunes Austin P 🔔 WA 2-4931
17 ◎ Conrad Marshall A
🔔 WA 2-0977
18 ◎ Casey Thomas J Jr
🔔 WA 2-6574
19 ◎ Foss David W 🔔 WA 2-9022
20 ◎ Boswell May G 🔔 WA 2-3886
Boswell H E upholstery cleaning
🔔 WA 2-3886
21 ◎ Gallant Leo J 🔔 WA 2-5132
22 ◎ Porter Sidney A 🔔 WA 2-1218
Wilson Emily 🔔 WA 2-5474
Keating Robert
23 ◎ Holt Karl F 🔔 WA 2-5209
24 ◎ Hilpert Alice L Mrs
🔔 WA 7-0763
25 ◎ Cicchetti Nolfo 🔔 WA 2-5435
27 ◎ Hillhouse Elsie G Mrs
🔔 WA 2-2890
28 ◎ Paglia Frederick 🔔 WA 2-4903
29 ◎ Scott Eva M Mrs
31 ◎ Zdanowicz John S
🔔 WA 2-4932
33 ◎ Gagnon Frank 🔔 WA 2-4849
34 ◎ Kennedy Chester 🔔 WA 2-2312

SYLVAN RD fr 76 Corning NE to Foster dr (Right odd)
4 ◎ Egan Philip F 🔔 WA 2-4636
5 ◎ Lally Walter J 🔔 WA 2-1428
6 Sweet J Edward 🔔 WA 2-2048
11 ◎ Morrison R L 🔔 WA 2-6539
15 ◎ Hoy Thomas S 🔔 WA 2-2363
16 Corse Jeannette L Mrs
🔔 WA 2-3926
17 ◎ Lyman Horace A 🔔 WA 2-5676
18 ◎ Goldberg Arnold H
🔔 WA 2-3517
19 Chase Amos B 🔔 WA 2-1795
20 ◎ Galui John 🔔 WA 2-3315
22 ◎ Riley David W 🔔 WA 2-6185
23 ◎ Pinciaro Alexander P
🔔 WA 2-8751
24 Parramatta rd ends
25 ◎ Golden Joseph L 🔔 WA 2-4020

Sylvan Rd—continued
28 ◎ Cantley J Clifford Jr
🕭 WA 2-2324
29 ◎ Mann George A 🕭 WA 2-0490
30 ◎ Morgan Herbert R Jr
🕭 WA 2-2009
31 ◎ Anderson Harmon G
🕭 WA 2-1336
33 ◎ Bacheller Lawrence P Jr
🕭 WA 2-9360
34 Foster dr ends

SYLVESTER AV fr 1 Bates Park av S to junc South ter and Marsh av (Right odd)
1 Bates Park av ends
2 ◎ Obear Murray E 🕭 WA 2-0704
7 ◎ DeTorre Joseph A
🕭 WA 2-1637
8 Gomes Augustus G
🕭 WA 2-6756
12 Mallon Edward J
— Vacant
15 ◎ Pinciaro William S
🕭 WA 2-2271
14 ◎ Perry Leland F Jr
🕭 WA 2-4124
18 ◎ Celentano Anthony J
🕭 WA 2-6123
19 Vacant
20 Erola Ernest E
21 Marsh av begins

TAFT AV fr 41 Western av NW to 6 Adams av (Right odd)
4 ◎ Bagley Carl F 🕭 WA 2-7122
5 ◎ Cole Earland D 🕭 WA 2-3690
7 ◎ Durling George V
🕭 WA 2-9053
8 ◎ Hathaway Chester D
🕭 WA 2-7968
11 ◎ Hartwell Cecilia L Mrs
🕭 WA 2-8674
12 ◎ Kent Howard F 🕭 WA 2-8687
13 ◎ Armstrong Henry J
🕭 WA 7-0401
14 Rowell Mae Mrs 🕭 WA 2-1202
15 ◎ DePiero Donald 🕭 WA 2-8104
16 Vacant
17 ◎ Longval Alfred J
🕭 WA 2-4231
18 Dobriewelski Robert E
🕭 WA 2-3931

TEMI RD fr 100 Hull N to dead end (Right odd)
1 Vacant
3 ◎ Stanton Harold I
🕭 WA 2-1540
4 ◎ Scanlon Allan J 🕭 WA 2-9401
5 ◎ Daly Thomas A 🕭 WA 7-1786
6 ◎ Sweeney Timothy A
🕭 WA 2-2293
7 ◎ Crawford Douglas R
🕭 WA 7-1287
8 ◎ Spaziani Walter T
🕭 WA 7-1998
8½ Dondi rd begins
9 ◎ Barry Alfred T
🕭 WA 2-3474
10 ◎ Kennett Rodney G
🕭 WA 7-1329
11 ◎ Welch Robert
🕭 WA 7-1484
12 ◎ Cushing Keith I
🕭 WA 7-1095
13 ◎ Archung David M
🕭 WA 2-4156
14 Wedgemere rd ends
15 ◎ Stiller Edward J
🕭 WA 7-1361
16 ◎ Bunker E Leslie
🕭 WA 7-1400
17 Vacant
18 ◎ Powers Richard J
🕭 WA 7-1296
19 ◎ Rittenburg S M
🕭 WA 7-1799
20 ◎ Halloran John F
🕭 WA 7-1793
21 ◎ Mitchell Edgar G
🕭 WA 2-0737
22 ◎ Norwood Robert D
🕭 WA 2-9437

THE COMMON (a section) bounded by Dane and Essex

THISSELL (Prides Crossing) fr 504 Hale NE bey B&M RR then SE to Hale (PC) (Irregularly numbered)
— Sears Eleanora R private stable
🕭 WA 2-7840
— Savage John
14 ◎ Baker Franklin B
🕭 WA 2-6830
— Donovan Ellien L Mrs
🕭 WA 7-0003
34 ◎ Clapp Nathaniel D
🕭 WA 7-0180
— B&M RR crosses
44 Cinnamond Samuel
🕭 WA 2-6731
Saurwein Paul G
🕭 WA 2-6362
◎ Vaughan Samuel
🕭 WA 7-0025
47 Worssam Charles A
🕭 WA 7-0338
— Common la begins
— ◎ Richardson Helen Mrs
🕭 WA 2-7687
10 Doane Howard A Co builders
🕭 WA 7-0130
4 Prides Crossing Post Office

THOMPSON RD fr 70 Brimbal av W and NW bey Ridgewood ter to 22 Herrick st ext (Right odd)
3 ◎ Connery Joseph W Jr
🕭 WA 2-2095
4 ◎ Keenan Edward J
🕭 WA 2-6826
6 ◎ Rocca Raymond L
🕭 WA 2-6959
8 ◎ Olson Gerald F
🕭 WA 2-1185
9 Parasol Leonard F
🕭 WA 7-1780
10 ◎ Hale Stanley B
🕭 WA 2-9121
11 ◎ Moore Kenneth A
🕭 WA 2-6201
12 ◎ Cuoco Joseph J
🕭 WA 2-7826
13 ◎ Rodden Philip J
🕭 WA 7-1147
14 Vacant
15 ◎ Osborn Charles A
🕭 WA 2-5061
15½ Pinewood av ends
16 ◎ Bucci Paul V
🕭 WA 2-6890
18 Ridgewood ter begins
20 ◎ Kirsch Harry
🕭 WA 7-1140

THORNDIKE fr 177 Cabot SE to 72½ Lothrop (Right odd)
7 Olson P R ins
🕭 WA 2-2050
Vacant
Davis J D optician
🕭 WA 2-4453
Scott D H MD
🕭 WA 2-4003
8 ◎ Gemmellaro S P MD
🕭 WA 2-2515
Goldberg A H dentist
🕭 WA 2-0778
9 ◎ Sampson Albert E
🕭 WA 2-3556
10 ◎ Carr Minnie C Mrs
🕭 WA 2-1609
10½ Endicott st begins
11 ◎ Robertson W H dentist
🕭 WA 2-6635
12 ◎ Webber Richard H
🕭 WA 7-1386
13 Vacant
Bryant Clair W
🕭 WA 7-1584
(1) Hutchinson Phyllis N
🕭 WA 2-1888
(2) Hodgkins Hugh M
🕭 WA 2-1916
(3) Lawler Nicholas F Jr
15 Murray H Franklyn
🕭 WA 2-0836
Reed Evelyn B Mrs
🕭 WA 7-1663
Stewart John A
🕭 WA 2-1820
15½ Brown st crosses
16 ◎ Webber Arthur H
🕭 WA 2-0222
17 Huson Alice P Mrs
🕭 WA 2-4691
17a Churchill Anzonetta M
🕭 WA 2-7045
Kuell David H F
🕭 WA 2-6528
18 Connolly Elizabeth A Mrs
🕭 WA 2-1818
Evans Hazel A Mrs
🕭 WA 2-5913
19 Corey Edith M
🕭 WA 2-6926
Carpenter Lillian E
🕭 WA 2-9299
Coffin Mary G Mrs
Smith Jessie A
🕭 WA 2-5744
20 Ford Hazel A Mrs
🕭 WA 2-1596
Manning E E Mrs nurse
🕭 WA 2-7415
21 (1) Beaulieu L H ash remover
🕭 WA 2-1134
(2) Streeter Jean M Mrs
🕭 WA 2-0549
(3) VanSalza Guenther
🕭 WA 2-7570
Blair E Louise
🕭 WA 2-0200
22 Hatch Mary C Mrs
🕭 WA 2-3607
◎ Swan Mary 🕭 WA 2-0487
23 Casgrain Marion M Mrs
🕭 WA 2-3297
◎ Williams Sally M Mrs
🕭 WA 2-0006
Tuttle Gary N 🕭 WA 2-3354
24 ◎ Herrick Carl E 🕭 WA 2-4511
26 Vacant
27 ◎ Macauley Mary J
🕭 WA 2-6616
Rosenau Adolph G
🕭 WA 2-1821
Edwards Doran
29 Lovett st crosses
30 ◎ Reid Alice Mrs 🕭 WA 2-2984
32 Williams Charles A
🕭 WA 2-4274
Resnick Barney 🕭 WA 2-9525
Low Clifford T 🕭 WA 7-1425
33 Clapp Amy 🕭 WA 2-3399
Caldwell Richard A
🕭 WA 2-5622
Heigh Catherine J Mrs
🕭 WA 2-3696
34 ◎ James Elizabeth Mrs
🕭 WA 7-0737
Fryer Ellen Mrs 🕭 WA 2-0434
Teeling Thomas W Jr
🕭 WA 2-8648
35 ◎ Muzzey Orvis S 🕭 WA 2-3436
◎ Richards G W Mrs nurse
🕭 WA 2-3436
36 MacLean Jean
Scanzani Frank E
🕭 WA 2-0637
37 ◎ Stratton Frank E
🕭 WA 2-0803
◎ Greenwood Gerard H
🕭 WA 2-9030

Thorndike rd—Continued
39 Purinton Ellis M Jr
WA 2-9504
Mason William L
WA 2-3838
42 Harrigan F K Mrs furn rms
WA 2-6182

TRASK fr 730 Cabot NW and NE in half circle to 792 do n Beverly Airport (Right odd)
4 Zocco Paul WA 7-0387
6 Klubock Albert J
WA 2-8753
6r Douberly James E
WA 2-1297
7 Kennedy Raymond
WA 2-6650
14 Gasper Aubrey I
WA 2-5321
18 Nelson Graham T
WA 2-5530
25 Kershaw William R Rev
WA 2-8075
27 Nichols Nathan H
WA 2-7622
39 Cassidy Francis J
WA 2-5076
Szizepanek Richard C
40 Larocque Eugene J
WA 2-9118
55 Holmes Ernest W
WA 7-1508
65 Hitchings Gordon A
WA 2-8697
76 Swift Herbert J
WA 2-4016

TREMONT fr 604 Cabot SW to 21 Clifton av (Right odd)
1 Palmer John A WA 2-8633
3 Rogers Robert L
WA 2-7030
5 Vacant
Peterson William J
WA 2-0911
7 Cochran James L
WA 2-8605
10 Scott Theodore L
WA 2-9492
11 Rust Laurence B
WA 2-4103
13 Ellsworth av crosses

TUDOR RD fr 33 Windsor rd E to 41 Jordan (Right odd)
½ Windsor rd ends
1 Crossman Fred D
WA 2-1488
2 Guerette Robert C
WA 2-9313
3 O'Brien John V WA 2-2221
4 Comeau L Leroy
WA 2-5935
7 Jordan st ends

TYLER RD fr 173 Hale S to 13 Museum rd (Right odd)
1 Tanzer Louis H
WA 2-0305
2 Taylor Charles D
WA 2-1806
5 Liporto Gene
WA 2-0268
6 Morgan rd begins
7 Lampert Joseph
WA 2-5567
8 Bauer J Rudolph
9 Margolis Irving WA 7-1609
10 Godfrey Edward B
WA 2-9577
11 Rigby Kenneth B
WA 2-5820
12 Haley Ethel L Mrs
WA 2-5395
14 Egan John F WA 2-1847
15 Hamerstrom John A
WA 2-5383
16 Melei R V Trucking
WA 2-1338
18 Museum rd ends
20 Wilson Derrick V
WA 2-4784

UNION fr 57 Cabot SE to 27½ Bartlett (Right odd)
3 Vacant
Varnavas Charles
WA 2-7862
5 Earley Richard G
WA 2-0497
7 Juralewicz Stanley F
WA 7-0886
Bradley John H WA 2-8873
Skowyra Lorraine Mrs
8 Celentano John P
WA 2-8526
Trask Charles F
WA 2-2367
9 Axelrod Louis WA 2-2883
Jannelle Richard
WA 7-0557
Duffy James J WA 2-8356
10 Kane Anne C
WA 2-1791
11 Katz Julia Mrs
WA 7-0793
Thibodeau Alfred J
11r Lansol Joseph P
WA 2-2593
12 Brewer Leslie A
WA 2-8632
Doucette Fabian S
WA 2-0448
13½ Varnavas Michael
WA 2-9366
13½r Marley Eugene
WA 7-0832
14 Marshall John C
WA 2-8164
16 Chmiel John G
WA 2-4708
Fleming Dorothy Mrs
WA 2-4041
17 Celeste's Beauty Shoppe
WA 2-3777
Fraser Roland J
WA 2-3777
18 Vacant
Waltman James J
20 MacLeod Henry F
WA 2-8479
23 Ouellette Philip E
WA 2-9211
Southwick Florence Mrs
Thomas Gerard E
WA 2-6503
24 MacIver Laura F Mrs
WA 2-4457
Swett Sadie Mrs
WA 7-1918
Joslin Dorothy A Mrs
WA 2-3096
24r Frye Eva Mrs
WA 2-1265
Holland Bridget J Mrs
WA 2-7274

UPLAND RD fr 81 Kernwood av N W to 65 Ashton (Right odd)
4 Whipple Frederick F
WA 2-8377
7 Frost Florence Mrs
WA 2-9597
9 Porter ter ends
11 Scott Kingsley E
WA 2-8061
12 White Robert S Jr
WA 2-7629
15 Nelson John WA 2-5693
16 Davis Herman A
WA 2-5689
17 McCausland Harry C
WA 2-2179
17½ Livingstone av crosses
18 Blomberg Ethel E Mrs
WA 2-5585
21 Hubis Andrew B
WA 2-0108
23 Butterworth Mary A Mrs
WA 7-0205
25 Wright Edward D
WA 2-3565
27 Ashton st ends

UPTON AV fr 31½ Northern av NW to dead end then rebegins fr E of County Way NW to 35 do (Right odd)
2 French Ethel L Mrs
WA 2-9142
3 Thomas George S
WA 2-7334
6 Gulbrandsen Philip H
WA 2-8320
O'Keefe William F
WA 2-4061
8 Sahovey Max M WA 2-8412

VALLEY (Beverly Farms) fr 43 Hart NE and SE bey Hale to dead end (Right odd)
104 Brady Frank H WA 7-0256
112 Estes Gordon W
WA 7-0485
Berry Ruth E Mrs
WA 7-0485
113 McKenna Neil S
WA 7-0097
— Putnam George E Jr
WA 7-0411
114 Bartlett Carl Jr
WA 7-0545
115 Post Madeline B
WA 2-0334
116 Fish Francis L
WA 7-0219
117 Wise H W tutor
WA 7-0238
118 Bourneuf Henri J
WA 7-0303
118½ Hemlock st ends
120 Cabot Samuel Jr
WA 7-0071
121 Storer Robert T P Jr
WA 7-0058
131 Hale st crosses
133 MacKenzie Thomas J
WA 7-0191
137 Day John W
WA 2-7943
139 Daly C H WA 7-0345
142 Morss Everett Jr
WA 2-5471
143 Clarke Arthur M Jr
WA 7-0530
146 Sperry John J
WA 2-5909
149 Hodges George A
WA 7-0494

VESTRY fr 142½ Cabot NW bey Elm to Vestry ter (Right odd)
11 Granara Ima WA 2-4788
17 Rice M Robert
Munroe George E
WA 2-7900
20 Elm st ends
21 Woodbury I Vaughn
WA 2-2080
Vaughan's Studio photos
WA 2-2080
21½ Vestry ter begins
23 Coffey Arthur B
WA 2-4346
Clarinzia Ronald T
WA 2-6231
Bennett Lucy E Mrs
WA 2-3729
24 Roumas Charles J
WA 2-4655
Allard Edward P
WA 2-8654
25 Page Emma L Mrs
WA 2-8373
Carbone Stephen F
WA 2-1824
27 Vacant

Vestry—continued
27½ Page Raymond R
WA 2-8609
Vacant
29 Hilliard John E
WA 2-1680
31 ◎Tormey Donald H
WA 2-4037
Campbell Albert M
WA 2-9032

VESTRY TER fr 21½ Vestry NW to dead end (Left even)
2 ◎Cormier Vernon F
WA 2-8181
Bovio Dorothy E Mrs
WA 2-3971
4 Beeman Leon L WA 2-1364
Reed Joseph S
WA 2-9476

VICTOR AV fr 77 Corning SW to 22½ East (Right odd)
4 ◎Carnevale John
WA 2-3232
5 ◎Datillo Charles J
WA 2-1531
7 ◎Deschamps Paul H
WA 2-5568
8 Vitale Beatrice R Mrs
WA 2-0697
10 ◎Lantych Edward A
WA 2-5361
11 ◎DiPaolo Patsy F
WA 2-4045
12 ◎Pero Napoleon G
WA 2-2657
Pero N Fuel Service
WA 2-2657
13 ◎DiPaolo W P WA 2-5511
14 ◎Menesale Domenic J
WA 2-2759
15 ◎DePasquale Robert P
WA 7-1976
16 ◎Furnari Joseph L
WA 2-8869
17 ◎Rubenstein Hyman
WA 7-1974
18 ◎MacKenzie Rodger S
WA 2-3372
19 ◎Pszenny Victor H
WA 2-8886
20 Kanter David WA 2-2292

VINE (Beverly Farms) fr 8 Oak NW to 735 Hale (Right odd)
5 ◎Frasca James P
WA 2-4347
7 Reynault Francis A
WA 2-7840
◎Ambrifi Peter WA 7-0491
Smith Robert WA 2-5910
8 Tunipoo Inn rest
8½ Porter Gladys C F
WA 7-0433
9 ◎Morris Robert W
WA 7-0283
10 ◎Stanwood Mary E Mrs
WA 7-0170
11 ◎Nugent Dorothy M
WA 2-8434
12 Davis A C & Son storage
13 Dunn J paint shop
14 Davis A C & Son shop
15 North Shore Fish Co
WA 2-0031
16 ◎DiFazio Vincent J
WA 7-0439
18 ◎LeClerc William G
WA 7-0119
19 ◎Campbell Marshall F
WA 7-0105
21 ◎White Edward P
WA 2-8170
24 Beverly Farms Library
WA 7-0234
25 ◎Hansen Frithiof F
WA 7-0593
26 Cleveland George S
WA 7-1338
◎Guilebbe Jerome J
WA 2-0318
27 ◎Trowt Lucy N Mrs
WA 2-6735
Holmes Alice WA 7-0569
28 DiFazio Jerry

VIRGINIA AV fr 194 Bridge SW and W to dead end (Right odd)
1 ◎Mugglebee William S
WA 2-1484
2 ◎Winther Niels C
WA 2-9178
3 ◎Costa Orazio O
WA 2-8027
4 ◎Luzinski Theodore P
5 ◎Rathbun Philip K
WA 2-0670
8 Thibedeau Helen T Mrs
WA 2-5607
9 Beaulieu George
WA 2-5815
10 ◎Ferriero Frank WA 2-3349
12 ◎Kraft Frederick A
WA 2-7974
13 Walsh William L Jr
WA 2-8402
15 ◎Breton L P WA 2-4240
17 ◎Wroblewski Louis J
WA 2-9303
18 ◎Lunn Myron D
WA 2-0148
22 ◎Morse Albert I
WA 2-8535
24 ◎MacRae Herbert N
WA 2-0181

VITTORI RD fr 10½ Dunham rd N E to Loretto rd
—Loretto rd begins

WALCOTT RD fr SW of Guild rd N E bey Sunset dr to dead end (Right even)
12 ◎White M C Mrs nurse
WA 2-3166
14 ◎Frederickson Knute O
WA 2-7878
14½ Sunset dr ends
15 ◎Cress Kenneth L
WA 2-2797
16 ◎Merrill Eugene D
WA 2-3701
33 Guild rd ends
34 ◎Haskell Norman P
WA 2-5279
36 ◎Pothier Carl J
WA 2-6534
37 ◎MacCarthy James B Jr
WA 2-5807
38 ◎Russell Alvan E
WA 7-0736
39 ◎Silver Frank E WA 2-6407
40 ◎Lendall Daniel F
WA 2-2864

WALDEMAR AV fr 37½ Ober SW to dead end (Right odd)
5 ◎LeDonne John E
WA 2-4446
—◎Nicoll David
WA 2-2761
—◎Avallon John C

WALDEN fr 192 Brimbal av S to ½ Mark rd (Right odd)
3 ◎Borysthen Tzacz Roman
WA 7-1794
3½ Kinsman st begins
4 ◎Tivnan Joseph F
WA 7-1592
6 Mark rd begins
7 Vacant
8 Vacant

WALKER RD fr 504 Essex NW to dead end (Right odd)
— Vacant
— Cherry rd begis
— Vacant
— Vacant
— Cherry rd ends
— Vacant

WALLIS fr 194½ Cabot NW bey Rantoul to 40 Park (Right odd)
1 Shannehan F R dentist
WA 2-4427
Kenney M L beauty shop
WA 2-0233
5 Mitchell Margaret Mrs
WA 2-2785
6 North Shore Printing Co Inc
WA 2-2400
7 Vacant
7½ Greenlaw Electric Co elec contrs WA 2-0336
9 Greenlaw Electric Co elec contrs WA 2-0336
9½ Emery A L lwyr
WA 2-0541
Simon M I lwyr
WA 2-0541
13 Loews E M Fine Arts Theatre
WA 2-6060
15 ◎Breton Sophie Mrs
19 Brown Mildred P Mrs
WA 2-8179
Conway Edith M Mrs
WA 2-2119
Spinney Fanny M
Berardo Lucian
WA 2-4740
23 Herd William WA 2-4669
McIntryre Grace G Mrs
WA 2-1992
◎MacDonald Elizabeth B Mrs
WA 7-0813
Whitman Ernest W
WA 2-7913
25 Chase George L
WA 2-8490
Withead James R
WA 2-1073
26 Leonard Warren J
WA 2-2473
◎Knight Russell K
WA 7-1531
27 ◎Burke William H
WA 2-9151
29 Grigg Robert E WA 2-5424
◎Kaihlanen Waino G
WA 2-8571
30 Ward Patricia F Mrs
Clark Frances Mrs
WA 2-2089
31 ◎Weldon George D
WA 2-8157
Ottley Francis S
WA 2-1136
35 Brown William H
◎Duncan Mary L WA 2-6741
36 ◎Deveau Melvin chimney builder
WA 2-3499
Ryan Thomas J WA 2-0682
Story Lawrence T
WA 2-0968
37 Perrotti Theodore I
WA 2-4947
Mazzetta Nikalas P
WA 2-5877
39 Tardiff Steven
◎Murch William W
WA 2-8793
42 ◎Fellows John F
WA 2-3828
43 Nutter Keith W
WA 2-9150
43½ ◎Hobbs Harvey W
WA 2-0406
44 ◎Loiko Kazimier A
WA 2-7371
Nunziato John E
WA 2-6300
45 ◎Gail Neville E
WA 2-4098
46 Geary Henry N
Blaisdell Charron L Mrs
WA 2-4536
Cormier Lionel R
WA 2-4314
47 ◎DiGregorio Frank
WA 2-9282
49 ◎Zegaczewski John V
WA 2-0615
51 Rantoul st crosses

WALNUT AV fr 215 Brimbal av NE to 31½ Putnam (Right odd)
6 Baker Norman I
WA 2-0419
7 ◎ Danforth Arthur N
WA 2-2659
8 ◎ Kenny Henry J WA 2-3967
9 ◎ Tanguay Joseph M
WA 2-5606
10 ◎ Standley Joseph L
WA 2-9096
11 ◎ Danforth Mary A Mrs
WA 2-3384
12 ◎ Salomon Laurence E
WA 2-4007
13 ◎ Shattuck Gertrude W Mrs
WA 2-1964
14 ◎ Evitts Oswald L
WA 2-0478
15 ◎ Ferriero Anthony P
WA 2-8465
16 ◎ Dodge Rodney M
WA 2-5472
16½ Webster Richard G
WA 2-5869
17 ◎ Gardner Norman L
WA 2-2554
17½ Laurel st crosses
18 ◎ Furbush Gordon N
WA 2-9250
20 ◎ Kaplan Louis K
WA 2-4447
21 ◎ Lee Charles D WA 2-1747
22 ◎ Perkins Sarah B Mrs
WA 2-7883

WARREN fr 145 Essex SE to 18 Newbury (Right odd)
2 ◎ Perkins Leon C
WA 2-6447
4 Wildes Lewis C WA 2-4303
◎ Dickinson Alice B Mrs
6 ◎ Fish Blanche M
WA 2-6347
7 Herrck Luther K
WA 2-9005
◎ Moffette Robert A
WA 2-4613
8 ◎ Donohue John F
WA 2-5612
9 ◎ Godfrey Willis A
WA 2-6550
10 ◎ McKiegue Thomas P
WA 2-6472
11 ◎ Driscoll William F
WA 2-1538
12 ◎ Novak William L
WA 2-9294
13 ◎ Fielding Joseph F
WA 2-8071
16 ◎ Shepard Norman H
WA 2-9037
19 Pearl st crosses
20 ◎ Ushakoff A E eng (consulting)
WA 2-3773
21 ◎ Toleos Leo J WA 2-8316
22 ◎ Hinckley Alfred A
WA 2-5628
23 ◎ Johnson Harold M
WA 2-2323
24 ◎ Young Frank S
WA 2-5309
Young C J Mrs nurse
WA 2-5309
26 ◎ Dodge Erle H WA 2-4474

WASHINGTON fr 149½ Cabot SE to 62 Lothrop (Right odd)
5 New England Tel & Tel Co
WA 2-9911
8 ◎ McSwiney A M eng
WA 2-6745
9 ◎ L'Italian Jean R
WA 2-6213
Harwood George W
L'Italian Bros Inc builders
WA 2-6213
9½ ◎ Gaudreau Lea M Mrs
WA 2-7671
12 Clark F W optometrist
WA 2-4732
13 Hall Lucie H Mrs
WA 2-0274
Montague Evelyn F
WA 7-1031
Spurr Doris M Mrs
WA 2-5776
14 ◎ Beckford Alice H F Mrs
WA 2-0344
15 Johnson Peer P WA 2-1702
16 Archer Mary A Mrs
WA 2-8664
Wrest Charles WA 2-1322
Black Hazel G Mrs
WA 7-0864
Joyce Lily
Richardson Norman T
WA 2-3471
Kiely Lillian M
18 Brown st begins
19 ◎ Kearns Lawrence M
WA 2-0157
20 Masonic Temple
WA 2-9669
Liberty Lodge AF & AM
22 ◎ McMahon Ralph P
WA 2-4093
23 ◎ Goldsmith Howard L
WA 2-5635
◎ Quill Catherine Mrs
WA 2-4581
Munroe Harry P WA 2-4832
Dodge William E A
WA 2-4962
Burnett Donald M
WA 7-1030
24 Waldrup M E Mrs
WA 2-6711
Green Walter WA 2-0653
Fitzgarald Madeline M
WA 2-7438
Scott Gifford P
25 Vacant
Coluntins Ralph P
WA 2-9554
Lampner Nancy Mrs
WA 2-2542
Croft Mary
Sprague Orin W
25r ◎ Gabriel F C builder
WA 2-5045
26 ◎ Foster John M WA 2-0195
29 Lord Frederick A
Peoples George N
WA 2-1971
Bartol Percy F WA 2-8113
Knowles Florence
Morrison Clarence J
WA 2-3871
30 ◎ Knight Roland H
WA 2-3878
31 ◎ Wishart Robert Jr
WA 2-5794
Moore Luther E
32 ◎ Foster Elizabeth B Mrs
WA 7-1868
◎ Herzog Richard A
WA 2-2408
33 ◎ Sheehan Arthur J
WA 2-6030
33½ Lovett st crosses
34 ◎ Meyer Anne W Mrs
WA 2-1790
Foster Helen P
WA 2-8428
36 ◎ Cole Howard W WA 2-1816
37 Torey Sara WA 2-1399
37r Conrad Estelle J
Weigle Horst
◎ Hillery Carolyn A
WA 2-4338
39 ◎ Pearson Grace A Mrs
WA 2-7017
41 Vacant
42 Porter's Antiques The
WA 2-0958
◎ Porter Olin V WA 2-0958
43 ◎ Standley Chester H
WA 2-1721
Hall D B Mrs nurse
WA 2-8477

WATCH HILL (a section) fr 17½ Briscoe SE to dead end (Right odd)
1 Porterfield John
WA 2-8131
Vacant

WATER fr 21 Cabot SE bey Silver ct to Beverly Harbor (Right odd)
1 Old Glory Wharf rest
WA 2-0814
9 Beverly Chamber of Commerce Information Booth
11 Beverly Auto Sales Inc used cars WA 2-6150
15 Beverly Marine Basin
WA 2-5670
19 Beverly Fish & Lobster Co
WA 2-0210
36 ◎ White John B WA 2-4694
Foster's Wharf
44 New England Divers Inc diving equipment WA 2-6951
47 Beverly Marine Basin paint shop
49 Pink Door Lobster House Wharf
50 Vaccaro N lobsterman
56 O'Hara Estate
62 Miracle Auto Body Co
WA 2-9723
78 Federal Tank & Equipment Co mfrs WA 2-7771
114 Lothrop st begins
116 Gulf Oil Corporation bulk plant
126 Maple av begins
127 Lake Johanna Mrs
◎ Hubbard Walter H
WA 2-4358
Herbert William C
WA 2-9032
Vacant
129 Youden Alfred WA 2-3380
◎ Youden Clayton P
WA 2-6452
130 Silver ct begins
132 Canney Nellie A Mrs
WA 2-2939
Douglas Kenneth W D
WA 2-9418

WEBBER AV fr 16 River SW bey Wellman to 41 Porter (Right odd)
2 ◎ Backman Robert W
WA 7-1516
6 Stewart Norman T
WA 2-7949
9 Schneider George A
WA 7-1385
◎ Pennell Walter D
WA 7-0734
9½ Marshall ct begins
11 ◎ Daley Edward J
WA 2-7390
12 McGrath William E
WA 7-1252
15 ◎ McGivern Thomas F
WA 2-2024
17 ◎ McPherson William M
WA 2-2407
18 Wellman st crosses
20 Young Steven E
◎ Libert Francis H J
WA 2-8259
21 ◎ Bartlett Frederick W
WA 2-2577
22 ◎ Millea James E
WA 2-0597
23 ◎ Morgan H Raymond
WA 2-2518
27 ◎ Connors James P
WA 7-0658
29 ◎ Lawlor John P
WA 7-6592
34 Porter st ends

WEBSTER AV fr 42 Haskell N to 207 Greenwood av (BF) (Irregularly numbered)
—◎Simpkins Nathaniel S 3d
10◎Neeley Eleanor Mrs
🕭 WA 7-0179
—◎Peterson N L MD
🕭 WA 7-0414
29◎Martel Norman E
🕭 WA 2-0679
31◎Campanolo Benedict
🕭 WA 2-0023
Vacant
33◎Pellicio Joseph
🕭 WA 7-0497
35◎Cullen Michael J
🕭 WA 2-8037
37 Cicchetti Arthur
🕭 WA 7-0190
39◎Davis Reuel L
🕭 WA 7-0144
43◎McGann Richard A
🕭 WA 7-0409
45◎Deering Daniel T
🕭 WA 7-0291
47◎Mulhern Mary C Mrs
🕭 WA 7-0434
49◎Carroll Robert A
🕭 WA 7-0195
55◎Barton Harry G
🕭 WA 2-8292
◎Barton Jesse F
🕭 WA 2-6849

WEDGEMERE RD fr 94 Hull N then E to 14 Temi rd (Right odd)
3◎Martin John P 🕭 WA 7-1911
5◎Leahy Marion T Mrs
🕭 WA 2-5617
6◎Wilkinson R M 🕭 WA 2-9571
7◎Toomey Robert M
🕭 WA 2-8163
8◎Montague Leo R
🕭 WA 7-1841
10◎Ring William J
12◎Greenley Gene W
🕭 WA 7-1688
13 Dondi rd ends
14◎Woods Eugene J
🕭 WA 7-1796
15◎Spagnolo Ralph A
🕭 WA 2-6783
16◎Georgandis John M
🕭 WA 7-1690
17◎Vashon Joseph R
🕭 WA 2-9023
18 Vacant
19◎Frost Richard A
🕭 WA 2-6256
20◎Callanan Donald J
🕭 WA 7-1747
21◎Lane Gilbert M
🕭 WA 7-1699
22◎Kelly Charles J
🕭 WA 2-5905
23◎DeQuattro Robert M
🕭 WA 7-1740
24◎Jones Richard L
🕭 WA 7-1648
25◎Cacciola T R 🕭 WA 7-1845
26◎Gillis Daniel J
🕭 WA 7-1693
27◎Bissel Eugene F
🕭 WA 7-1464
28◎Polo Frank W
🕭 WA 2-0902
30◎Baldwin D D 🕭 WA 7-1999
32◎Tobin Robert J
🕭 WA 2-1906

WELLESLEY RD fr 45 Colgate rd W to 4 Oberlin rd (Right odd)
1◎Ackley Richard H
🕭 WA 7-1073
3◎Doane Leroy J 🕭 WA 2-9006
4◎Hoffmann James E
🕭 WA 2-7121
5◎Holiday Stanley M Jr
🕭 WA 2-9090
6◎Coan John J Jr
🕭 WA 7-0821
7◎Resnick Herman A
🕭 WA 2-7600
8◎Weiler Charles N
🕭 WA 2-3823
9◎Mucci Salvatore A
🕭 WA 2-0439
10◎Morris James M 🕭 WA 2-5010
11◎Shapiro Harold S
🕭 WA 2-5197
12◎Levine Albert W
🕭 WA 2-5698
13◎Goldberg Gerald H
🕭 WA 2-1723
14 Vacant
15◎Klinmann Gustav
🕭 WA 2-0976
16◎Henshall Brian D
🕭 WA 2-6229
17◎Levine Kenneth S
🕭 WA 2-4552
18◎Lipman Maurice S
🕭 WA 2-5845
19◎Czarnicki Raymond T
🕭 WA 7-1246
20◎Goldberg Melvin H
🕭 WA 2-2908
21 Corben Leo P 🕭 WA 7-1076
22◎Bauchman Charles E
🕭 WA 2-8616
23◎Carito Samuel P
🕭 WA 2-0565
24◎Bolgatz Norman S
🕭 WA 2-8756
25◎Collins Henry G
🕭 WA 2-2296
26 Anastasi Horace J
🕭 WA 2-1205

WELLMAN fr 3 Congress N and NW to Beverly Harbor (Right odd) Irregularly numbered)
7◎Montoni Antonio
🕭 WA 2-4902
Montoni Antonio & Sons masons 🕭 WA 2-4902
8 McHugh Mary 🕭 WA 2-0009
Garvey Eva Mrs
◎Williamson William J
🕭 WA 2-1505
9 Marino Margaret Mrs
🕭 WA 2-2826
11 Bunk George 🕭 WA 2-6659
13 O'Shea Mary Mrs
14 Bradey William F
🕭 WA 2-6252
◎Callahan John J
🕭 WA 2-2779
15◎Belanger George H
🕭 WA 2-4127
16 Buckley Joseph F
🕭 WA 2-0605
16½ Linden av begins
18 Rathe Joseph G
Hawkins Nellie Mrs
🕭 WA 2-7967
Curtis John J 🕭 WA 2-3452
19◎Condon John F
🕭 WA 2-4779
22◎Aborn Frank H
🕭 WA 2-4715
23◎Matson Emil M Jr
🕭 WA 2-4416
◎Matson Gertrude O Mrs
🕭 WA 2-7876
24◎Minigan Richard T
25◎Piva Alan A 🕭 WA 2-6990
26◎Mirandi Enrico 🕭 WA 2-5174
Fournier Lois Mrs
Vacant
27½ Addonizio Anthony J
🕭 WA 2-4329
Addonizio G Mrs nurse
🕭 WA 2-4329
Burke William T Jr
🕭 WA 2-1404
Norbaka Gustaf
Norbaka Charlis
27◎Addonizio Carmen J
🕭 WA 2-4051
Stillson Harry P 🕭 WA 2-2036
Vacant
29 Goodrich Warland H
🕭 WA 2-2186
◎Giovanelli P auto driving school
🕭 WA 2-0226
Scott James P
30 McPhail Steven
Smerczynski David P
🕭 WA 2-4993
Vacant
31 School st crosses
36 Crandall Alonzo E
🕭 WA 2-3673
◎Hall Luther M
🕭 WA 2-6518
Gosbee Russell N
37◎Matton Edmond J
🕭 WA 2-7768
Vacant
41◎Murphy Catherine S Mrs
42◎Burke Concetta A Mrs
🕭 WA 2-6349
43◎Howe Lester A
🕭 WA 2-1110
45 Webber av crosses
48◎O'Connor Thomas J
🕭 WA 7-0280

WENDGAIL CT fr 20 Crosby av N to dead end (Right odd)
1◎Giusto Mario B
🕭 WA 2-8064
3◎Gregson Howard R
🕭 WA 2-3753
4◎Healey Vincent D
🕭 WA 2-7954
5◎Leavitt Frederick E
🕭 WA 2-8792
6◎Miller Robert 🕭 WA 2-4166

WENTZELL AV fr 20½ Bartlett E to 9 Smith (Right odd)
1◎DePiero Alessandro
🕭 WA 7-0261
2◎DePiero Dario A
🕭 WA 7-1610
4 Hellen Emily C Mrs
🕭 WA 7-1476
6 Charland Cecile L Mrs
🕭 WA 2-2077
Epstein Ray Mrs
🕭 WA 2-8039
Mills Bert H
🕭 WA 2-2544
7 Fossa ter ends

WEST (Beverly Farms) fr 723 Hale SE and NE bey B&M RR to 905 Hale (Right odd)
1 Farms Apothecary The
🕭 WA 7-0077
(2d fl) Carito S P dentist
🕭 WA 7-1333
2 Beverly Farms Fire Dept
🕭 WA 7-0181
8 Horne Associates real est
9◎Brancato J barber
🕭 WA 2-7487
10 Vacant
11 Great Atlantic & Pacific Tea Co
12 North Shore Workshop drsmkrs
14 Jim's Sanitary Barber Shop
18 West Engineering heating
🕭 WA 7-1121
19 Wolkins Frederick L
🕭 WA 7-1504
McCarthy Margaret
🕭 WA 7-0270
19r◎Wilson Donald M
🕭 WA 7-1729
22 Dauphinee John E
🕭 WA 2-8634
24 Driftwood The rest
🕭 WA 2-9856
25◎Carusillo Philip
🕭 WA 7-0327
Modern Shoe Repair
25½ Vacant
26◎Secher Niels A
🕭 WA 7-0002
Manchester Upholstering
🕭 WA 7-0002

West (Beverly Farms)—
27 Vacant
29 Beverly Farms Exchange gifts
WA 7-0125
Brady J J & Sons trucking horses WA 7-0329
29r ◎ Russo George H
WA 7-0043
Zampell Bros masons
WA 7-0118
Brady J R roads
WA 7-0274
30 Burton's Hardware
WA 2-0118
◎ Dodge Albert S Jr
WA 2-8690
Western Union Telegraph Co
WA 2-0118
30r ◎ Wilson Richard
WA 7-0232
Malloy Sarah J Mrs
31 Beverly Farms Shell Station
WA 7-0210
32 ◎ McDonnell L J Mrs
WA 7-0038
Burton Arthur E
34 Butman Philip L
WA 2-0595
◎ Julien Robert A
WA 7-1802
36 Wolkins Dorothy M Mrs
WA 7-0131
Beverly Farms Post Office
WA 7-1739
Vacant store
Notar Albert J
36½ Perkins Alice A Mrs
WA 7-0408
McCormick James E
WA 2-7116
37 Notar's Liquor Store
WA 7-0262
38 ◎ Russo Louis C
WA 7-0350
Williams Howard P
WA 2-0278
Albano Frank WA 2-4229
40 Vacant store
40 Oak st begins
41 B&M RR (1st time) crosses
41r ◎ Beesley Elwood D
WA 2-8190
43 Forbes Harold C WA 7-0443
45 Evans William P WA 7-0310
45off ◎ Racine Lillian C
WA 2-9390
Henwood Donald G
WA 7-0555
◎ Derderian S K
WA 2-5245
Crossan H James Jr
WA 7-0576
◎ Walsh E DeWitt
WA 7-0164
◎ Barton Randolph P
WA 7-0539
◎ Parker Edward P
WA 7-0197
◎ Leviseur Frederick J
WA 7-0095
◎ Morss Sherman
WA 7-0366
◎ Lee Frances Mrs
WA 7-0029
Geele D I nurse WA 7-0029
◎ Wiggleworth Thomas
WA 2-0224
◎ Smith Forrester C
WA 7-0725
45a ◎ Deichmann Elizabeth
45b ◎ Whitman F H Mrs
WA 2-6704
47off ◎ Moffat Alexander W
WA 7-0404
◎ Marino Vincent J
WA 2-8631
◎ Ames Oliver WA 7-0079
56 Bradley R M & Co Inc real est
WA 7-0470
56 Aidukonis Stanley F
7-1157
56r ◎ O'Brien Stephen P
WA 7-0352
58 ◎ Crockett Frederick E
WA 7-0570
62 Payson Harriet N Mrs
WA 2-2216
64 Winsor Robert 3d
WA 7-1305
67 ◎ Rantoul Harriet C
WA 7-0152
68 ◎ Madden James L
WA 7-0505
69 ◎ Thorndike Richard K
WA 7-0471
75 ◎ Church Frederick C
WA 7-0075
76 ◎ Bryant John W
WA 7-0377
82 ◎ Reigeluth John B
WA 7-0453
84 ◎ Dick Evans R WA 7-0014
88 Beach st begins
89 ◎ Abbot Gregory G Jr
WA 7-0300
90 Brailsford Paul S
WA 7-0789
91 ◎ Proctor George N
WA 7-1321
97 ◎ English William D
WA 7-0478
100 ◎ Gray C Norman
WA 2-3755
106 Vacant
126 ◎ Tanger Arthur A
131 West Beach
133 West Beach Bath House
143off ◎ Newberry Commann
WA 7-0264
◎ Knowles Amy T
WA 7-0109
◎ Markson Robert T
WA 7-0495
◎ Mitchell Lillian B
◎ Harwood Bartlett
WA 7-0049
◎ Sears P M Jr
WA 7-0461
◎ Sears Mason WA 7-0482
◎ Cushing Grace L Mrs
WA 2-7231
◎ Cushing George M Jr
WA 7-0298
145 B&M RR (2d time) crosses

WEST DANE fr 296½ Cabot NW bey Park to dead end (Right odd)
4 Matthews Florence Mrs
WA 2-1623
Trembley Eugenie Mrs
WA 2-2741
Ross Sarah Mrs
WA 2-0610
5 Winn Chevrolet Inc Body Repair Shop
7 ◎ Susanno Joseph A
WA 2-7716
9 ◎ L'Italien Harold J
WA 7-1255
Naylor William E
WA 2-6108
10 Ryanski Henry WA 2-7597
Ryanski John F WA 2-7527
◎ Ryanski John
11 ◎ Gauthier Eugene N
George Alice A WA 7-1590
12 Padgett Robert
13 ◎ Lamprey Edward A
WA 2-8069
14 ◎ Calitri Vito WA 2-4984
15 ◎ Hollis Charles A
WA 2-3908
18 Mulberry st ends
19 Holmes Charles A
WA 7-0244
Vacant
20 ◎ Cursie Felice Mrs
WA 2-5187
Renzie Silvio T
WA 2-5187
21 Mechanic st begins
22 Reina Joseph
Bucco Mauro WA 2-3747
◎ Armento Carmela M Mrs
WA 2-2896
24 Mazzaglia Patrick T
WA 2-7087
◎ Serra Joseph
WA 7-0858
Germyn Clifton L
25 ◎ Cavossa Leonard A
WA 7-0898
Leclerc Hormidas C
WA 2-8889
Vacant
◎ Loiselle Reginald
WA 2-2899
27 ◎ Gentile Joseph
WA 2-3904
Servizio Joseph WA 2-9502
Nolan Robert J
28 ◎ DeFalco Vincent
White Philip L WA 2-8774
Tardiff Henry A
29 ◎ Carnevale Angelina
WA 2-3041
Casey Edward F
WA 2-4008
Kitterle Eric WA 2-7853
30 Atkinson Cecil J
WA 2-0373
31 Chase st crosses
32 ◎ Leftin Eli
34 West Dane Grocery Store
WA 2-8606
Starr Florence F Mrs
WA 2-8606
34½ Columbus Baking Co
WA 2-3059
35 DiDonato Dominic J
WA 2-8466
Simigliani Helen Mrs
WA 2-3883
Sarro Sabino A WA 7-1455
35½ Rantoul st crosses
36 Kearney James D
WA 2-1504
Rowe Janice A Mrs
WA 7-1259
37 Dudley Robert E
38 Burkinshaw Gertrude E Mrs
WA 2-2417
◎ Pinciaro Julian
WA 2-1008
40 Bucco Vito WA 2-0702
◎ Fortunato Stephen
WA 2-6071
Levasseur Gordon D
WA 7-1892
43 Park st crosses
50 North Shore Auto Wrecking
WA 2-5880
55 Kransberg Furniture Co warehouse

WESTERLY RD fr 13 Heather NE to Arden rd (Right odd)
2 ◎ Cantley J Clifford
WA 2-6455
5 ◎ Tagney John G WA 2-2248

WESTERN AV fr 148½ Bridge SW to 54½ Shortell av (Right odd)
4 ◎ Zwicker Alvah B
WA 2-2702
5 Netherton av ends
6 Holding st begins
10 ◎ Adams Hervey J
WA 2-8052
11 ◎ Soucy Joseph E
WA 7-1472
13 ◎ Hooker Alice B Mrs
WA 2-1684
15 ◎ Trefrey Donald D
WA 2-5593
18 ◎ Staples Ralph S
WA 2-1671
19 ◎ Andruszkiewicz Boleslaus W
WA 2-4355
20 ◎ Grant Alexander M
WA 2-6723
21 ◎ Gentile Louis R
WA 2-2049

Western av—continued
22 ◎ Lima Frank R ♁ WA 2-4085
24 ◎ L'Abbe R A builder ♁ WA 7-1781
25 Vacant
26 ◎ Monies Don H ♁ WA 2-9314
27 ◎ Carpenter David O ♁ WA 2-7573
28 ◎ Schade Addison F ♁ WA 7-0899
29 Hayes av begins
32 ◎ Brown Bertha P Mrs ♁ WA 2-9048
33 ◎ Abbott Raymond S ♁ WA 2-7311
35 ◎ Perry Albert W ♁ WA 2-5224
38 ◎ DuBois John B ♁ WA 2-3493
39 ◎ Dodge Philip B ♁ WA 2-8297
40 ◎ Brown Dana ♁ WA 2-7095
41 Taft av begins
44 ◎ Spiller Robert L ♁ WA 2-0432
45 ◎ Boudreault Raoul R ♁ WA 7-1326
47 ◎ Morphew John W ♁ WA 2-6657
48 E Garfield av begins
49 Vacant
◎ Rochenski Walter ♁ WA 7-1755
51 Garfield av begins
53 ◎ Salley Paul V ♁ WA 2-6140
54 ◎ DeTour Frank W ♁ WA 2-7215
55 ◎ Durgin Herman L ♁ WA 2-4012
56 ◎ Gmackowski Alfred ♁ WA 2-1447
58 ◎ Tracey Leo A ♁ WA 2-5858

WHITNEY AV fr 31 Odell av SE to 72 Baker av (Right odd)
6 ◎ Morrison Thomas J Jr ♁ WA 2-4449
Whitmarsh John Jr ♁ WA 2-3167
7 ◎ Coffey James B ♁ WA 2-1796
8 ◎ Marshak Joseph ♁ WA 2-0498
Vacant
10 Lefavour av begins
11 Palmer Ralph O ♁ WA 7-0698
Thibault Laurent L ♁ WA 2-4052
◎ Tweed Joseph F ♁ WA 2-3504
Nelson Joseph P ♁ WA 2-2187
15 Jette Leon A ♁ WA 2-0386
◎ Haley William D ♁ WA 2-5256
Lunn Donald F ♁ WA 2-7065
Wedgewood William ♁ WA 2-6557
16 ◎ Haskell Margaret F ♁ WA 2-2067
17 ◎ Moore Paul A ♁ WA 2-4359
18 ◎ O'Loughlin John W ♁ WA 2-1883
19 ◎ Bowman Arthur ♁ WA 2-0706
Ambrose Albert S
David William J ♁ WA 7-1049
Blanchard Norman W ♁ WA 2-9304
20 ◎ Wise Henry E ♁ WA 2-0261
21 Goss Minot E R ♁ WA 2-7707
Dutelle Florence Mrs ♁ WA 7-0707
◎ Field M W Mrs ♁ WA 2-8397
◎ Killcoyne Francis J ♁ WA 2-1150
Webber Laura H ♁ WA 2-9456
22 Giddings av begins
24 ◎ Fuller David R ♁ WA 2-6905
25 Sherwell Walter W ♁ WA 2-2277
26 ◎ Grotjohann Margaret Mrs ♁ WA 2-3749
27 Poole Stanley G ♁ WA 2-3179
◎ Perin Ellwood T ♁ WA 2-3526
28 ◎ Carfagno Matthew J ♁ WA 2-8985
30 ◎ Noyes Chester R ♁ WA 2-4739
◎ Watson Mary J ♁ WA 2-4729
30½ Boyden av begins
31 Hajdys Edward W
Howarth William ♁ WA 2-0317
Lang James E ♁ WA 2-5805
Morris Philip K
32 ◎ Watson Frederick ♁ WA 2-1466
33 ◎ Levesque Thomas J ♁ WA 2-8345
Matton Richard K ♁ WA 2-3629
Hayes Walter P ♁ WA 2-6414
David Anna C Mrs ♁ WA 2-7714
McCormick Virginia Mrs ♁ WA 7-0536
34 ◎ Poland Willard S ♁ WA 2-4100
36 ◎ Walton Nellie L Mrs ♁ WA 2-9349
37 ◎ Smith Ross E ♁ WA 2-9013
38 ◎ Dinerman Joseph ♁ WA 2-1675
39 ◎ Richard Robert W ♁ WA 2-5914

WHITTIER fr E of Fairview av W bey do to dead end (Right odd)
1 Kimball Grace G Mrs ♁ WA 2-1555
2 ◎ Gray Lewis F ♁ WA 2-1402
4 ◎ Bright George A ♁ WA 2-2894
9 Fairview av crosses
15 ◎ Ciriello Vito G ♁ WA 2-6637
17 ◎ Sabatini Benedetta Mrs ♁ WA 2-4275
Garrett George H Jr
20 ◎ Michetti Dominic ♁ WA 2-3905
22 Seaberg Louise E ♁ WA 2-9093

WILKINS TER fr 127½ Dodge SE to dead end (Right odd)
5 ◎ Crosby Walter B ♁ WA 2-8689
6 ◎ MacDonald Leslie R ♁ WA 2-4676
Robinson Lloyd W ♁ WA 7-1396
Magnuson Donald E
8 Mackenzie George W ♁ WA 2-4580

WILLIAMS fr 461 Elliott NE bey Guild rd to dead end (Right odd)
3 ◎ MacLachlan Thomas Jr ♁ WA 2-6535
4 ◎ Brault Edward ♁ WA 2-9268
8 ◎ O'Meara John W ♁ WA 2-0743
10 ◎ Quinn Joseph H ♁ WA 2-0680
11 ◎ Smart Erwin J ♁ WA 2-1924
12 ◎ Kirby E Ross ♁ WA 2-2217
13 ◎ Judd Kenneth S ♁ WA 2-1178
14 ◎ Brown Robert W ♁ WA 2-9523
Page Harold ♁ WA 2-7455
15 ◎ Hudon Noel E ♁ WA 2-5627
17 Romani's Florist ♁ WA 2-1462
◎ Romani Gino W ♁ WA 2-1462
22 ◎ Orzechowski Louis C ♁ WA 2-9362
23 ◎ Gaudenzi Frank ♁ WA 2-3632
Beesley Raymond W ♁ WA 2-5679
24 ◎ Iovanna Ralph A ♁ WA 2-4176
30 Femino Stephen P ♁ WA 2-4315
31 Guild rd crosses
33 ◎ Alleruzzo John ♁ WA 2-1621
36 ◎ Costa Katherine Mrs ♁ WA 2-8463
39 ◎ Anderberg Florence E Mrs ♁ WA 2-2223
42 ◎ MacDonald Ernest R ♁ WA 2-8153
46 ◎ Femino Domenica Mrs ♁ WA 2-3167
Griffin Edward H ♁ WA 2-1742
47 ◎ Femino Matthew P ♁ WA 2-5469
49 ◎ Cyr Eugene L ♁ WA 2-5012
57 Gardner Edward L ♁ WA 7-1025
58 ◎ Morris Charles G ♁ WA 2-7102

WILLOW fr 113 Lovett S and SW to 12 Bay (Right odd)
2 ◎ Zolotas Konstantine G ♁ WA 7-1412
Vacant
4 ◎ Cram James A Jr ♁ WA 2-8563
6 ◎ Macaulay Donald A ♁ WA 2-0798
7 ◎ Egan Thomas ♁ WA 2-5484
Vacant
8 ◎ Pinciaro Roly P ♁ WA 2-2171
Vacant
9 ◎ Jewett Charles C ♁ WA 2-9283
12 ◎ Tarlow Barnet ♁ WA 2-3095

WILSON fr 75½ Enon E to dead end (Right odd)
5 ◎ Verrette Paul A ♁ WA 2-2906
6 ◎ Comstock Elliot B ♁ WA 2-2313
7 ◎ Campbell Neil ♁ WA 2-8628
10 ◎ Gianoulis Peter A ♁ WA 7-0998
12 ◎ Soper Christine B Mrs ♁ WA 2-4179
13 ◎ Connolly Gregory M ♁ WA 2-0503
17 ◎ Modugno Arthur A ♁ WA 2-4697
18 ◎ Cook Ronald M ♁ WA 2-3542
19 ◎ Baxter Herbert A ♁ WA 2-8078
20 ◎ Jordan Neil R ♁ WA 2-7161
21 ◎ Langlais Robert J ♁ WA 2-7302
25 Robb C S Co Inc builders ♁ WA 2-4673
Robb Cedric S ♁ WA 2-4673
26 ◎ Beaulieu Gerald H ♁ WA 2-7708

WILSON AV fr 35 Lothrop SE to Beverly Pond (Right odd)
3 ◎ Menzies James E ♁ WA 2-5616

WINCHESTER TER fr 123¾ Bridge NE to dead end
— McGee Francis M ♁ WA 2-7061
— ◎ Eldridge Henry E ♁ WA 2-3637
— Smith Marjorie R Mrs ♁ WA 2-6371

WINDSOR RD fr 4 Russell NE to ½ Tudor rd (Right odd)
5 ◎ Filippetta Frank E
WA 2-2869
5½ Snell rd begins
6 ◎ Foster Jeremiah G
WA 2-5119
7 ◎ Sciola Domenic
WA 2-5285
8 ◎ Langlois Thomas J
WA 2-8484
9 ◎ Sciola Anthony J Jr
WA 2-5275
10 ◎ Desjardins Flora I
WA 7-1852
11 ◎ Sciola John D WA 2-5280
12 ◎ Ahern Melvin V
WA 2-5276
13 ◎ McMahon John J Jr
WA 2-2813
14 ◎ Clark James W
WA 2-8521
15 ◎ Whalen Allen J
WA 2-7595
16 ◎ Reade Arthur V
WA 2-2302
17 ◎ Giancola Louis
WA 2-4814
18 ◎ Waitt Justin C
WA 7-1052
19 ◎ Febonio Donald L
WA 2-8384
20 ◎ Doherty Francis E
WA 7-0374
21 ◎ Newman R V WA 2-1145
22 ◎ Rawding John E
WA 2-8615
23 ◎ Shafner Clifford N
WA 2-6028
24 ◎ DiPaolo Arthur A
WA 2-2606
25 ◎ Papa Raymond G
WA 2-9214
26 ◎ Rockwell Mary Mrs
WA 2-3379
27 ◎ Leary Arnold L
WA 2-7741
28 ◎ Sveda William J
WA 7-1271
29 ◎ Servizio Peter
WA 2-0895
30 ◎ LaBelle Wilfred F
WA 2-7818
32 ◎ Sullivan C Thomas
WA 2-7881
Chaloner George A
WA 2-4403
33 Tudor rd begins
34 ◎ Royal Ernest J
WA 2-8117
36 ◎ Rynkowski Bernard J
WA 2-5292
38 ◎ Fladger Charles P
WA 2-5266

WINSLOW RD fr 425 Elliott NE to 8 Guild rd (Right odd)
3 ◎ Crotty John M WA 2-7139
4 ◎ Sherman Emery W
WA 2-9312
6 ◎ Gasperoni Peter A
WA 7-0697
9 ◎ Alleruzzo Frank
WA 2-7986
13 ◎ Crosby Carroll W
WA 2-9128
14 ◎ Wanamaker Herbert L
WA 2-1765
16 ◎ Anderson Kenneth B
WA 7-0811
17 ◎ Deharo Manuel WA 2-9001
— Vacant
21 ◎ Husson John L WA 2-6471
22 Guild rd begins
24 ◎ Romani Albert
WA 2-3866

WINTER fr 273½ Cabot SE to 30 Essex (Right odd)
1 ◎ Arvanitis George A
WA 2-3822
3 Clark Leroy V WA 2-7440
4 ◎ Minigan William J
WA 2-4333
5 LaPointe J L Mrs
WA 2-6642
7 ◎ Doty A R Mrs WA 2-7373
Vacant
Terrieo Henry A WA 2-4876
7½ ◎ Kelleher Marie C Mrs
WA 2-0154
Crandell Robert C
WA 2-1041
11 Thomas Emma R Mrs
WA 7-1932
Neve Frank G WA 2-5740
13 Fowler Marguerite J Mrs
WA 2-6972

WINTHROP AV fr 22 Bridge SW to 10 Crescent av (Right odd) (Irregularly numbered)
1 Howard George T
WA 7-1582
Gobielle Richard H
WA 2-6834
3 ◎ Knowlton D C
WA 2-6768
Kenney & Knowlton builders
WA 2-6768
4 ◎ Slaven John A Jr
WA 2-4397
5 ◎ Hellard Richard W
WA 2-4710
Simmons John H
6 Robinson Francis A
WA 2-9160
6a ◎ Rainer Bertha F Mrs
WA 2-1904
7 ◎ Knowlton George F
WA 2-7001
Knowlton G H hairdresser
WA 2-7001
Lessard William J
WA 2-3220
8 ◎ Beaulieu Isidore Jr
WA 2-1559
8a Berg Dorothy M Mrs
WA 2-3875
9 Hanson John L
WA 2-2004
◎ Winchester Richard H
WA 7-0891
10 ◎ McCarthy Lawrence J
WA 2-0461
10r Gladding K A tchr music
WA 2-1158
10½ ◎ Laurie Robert C
WA 2-3843
11 ◎ Doherty Walter T
WA 2-3694
Young Sylvester W
WA 2-9295
11½ Fuller Charles H
WA 2-1558
Hopkins John S WA 2-3586
12 ◎ Kreusel Adolf W
WA 2-6225
13 ◎ Calder John O
WA 2-5373
14 ◎ Higgins Joseph E
WA 2-8946
16 ◎ Woodbury Richard K
WA 2-5732
17 Benson Regnar W
WA 2-9324
Berkeley Rainhild M Mrs
WA 2-6498
20 ◎ Costa Antonio
WA 2-5449
21 Clay Leo M WA 2-1669
◎ Fumarole William S
WA 2-2549
22 ◎ Fumarola M N hairdresser
WA 2-1572
23 Marsden Walter H Jr
24 ◎ DeAngelis Frank J
WA 2-7546
21½ Harris st begins
23 ◎ Steiner Adolph W
WA 2-0711
25 ◎ Lunn Paul W WA 2-7127
26 ◎ Englehardt William
WA 2-0399
28 ◎ McConnell Florence W Mrs
WA 2-9570
28½ Lee st ends
28a ◎ Tillson John L Jr
WA 2-6473
28b ◎ Tillson John L
WA 2-1199
29 ◎ Troop John E WA 2-9145
30 ◎ Martellini Amelia F
WA 2-8479
31 ◎ Irving Arthur P
WA 7-1694
32 ◎ Ouellette J Oscar
WA 2-0626
34 ◎ O'Brien Joseph WA 2-7753
35 MacLean Dorothy G Mrs
Roscoe Doris M Mrs
WA 2-8175
37 ◎ Massison Ray S
WA 2-8250
37½ Leech st crosses
38 ◎ Burgess W Wallace Jr
WA 2-0234
39 ◎ Aylward Lewis A
WA 2-7350
42 ◎ Mowett Ella G Mrs
WA 2-1781
43 ◎ Johnson Earl E
WA 2-5398
44 ◎ Mowett George A
WA 2-2376
45 ◎ Smith Charles H
WA 2-9084
46 Cross Stephen I Jr
WA 2-7920
Sicotte Lucien A
WA 2-1454
48 Dube Louise C Mrs
WA 2-4194
◎ Dunlop Francis L
WA 2-6399
49 ◎ Bekeritis John J
WA 2-8756
50 ◎ Healey Frederick D Jr
WA 7-0727
Gerasinowicz Michael J
WA 2-6911
51 ◎ Brownlow William R
WA 2-4493
51a ◎ Moreland Charles E
WA 7-1754
52 ◎ Gardner Dorothy M Mrs
WA 2-4782
52r Fraser Douglas H
WA 2-6638
53 Estey R W builder
WA 2-8545
◎ Whitmarsh Alden J
WA 2-1099
55 ◎ Buckley Richard J
WA 7-1546
56 ◎ Foster Carl W WA 2-5205
59 ◎ Dansreau W Lucien
WA 7-0970
Tanzella Richard J
WA 7-0524
61 ◎ Prisby Edward W
WA 2-8453
62 ◎ Odette Bertha E
WA 2-6669
64 ◎ Scoglio Louis WA 2-1839
65 ◎ Andrews Lewis J
WA 2-6235
66 ◎ Morse Albert H
WA 2-7463
67 ◎ Talbot Edmund H
WA 2-7268
68 ◎ Costa Daniel WA 2-8972
70 ◎ Appleton Philip H
WA 2-0446
72 ◎ Prescott Gilbert A
WA 2-0741

WIRLING DR fr 214 Dodge NW to dead end (Right odd)
4 ◎ Gagne Alphonse L
🔔 WA 2-9321

WOOD LA fr 7 Hull S and SE to dead end

WOODBURY fr 137 Hale SW bey Ober to Beverly Harbor (Right odd)
1 Woodberry Tavern
4 Haslegrave Marie Mrs
🔔 WA 7-1581
◎ Palmer Myrtle M Mrs
🔔 WA 2-7391
6 Woodbury dr begins
7 ◎ Goodhue Eugene C
🔔 WA 2-8952
9 ◎ Fisher Richard W
🔔 WA 2-2454
10 ◎ Comb Donald G
🔔 WA 7-1242
11 ◎ Patch Harriet F Mrs
🔔 WA 2-0884
13 Seward av begins
14 ◎ Smith Raymond W
🔔 WA 2-2975
15 ◎ Jarnes Harry E 🔔 WA 2-8812
16 Wallace Dorothy J
🔔 WA 2-0949
19 ◎ Talbot W J painter
🔔 WA 2-1121
20 ◎ Robertson Donald
🔔 WA 2-1985
21 ◎ Hussey Robert T
🔔 WA 2-0375
24 ◎ Draper Herbert W
🔔 WA 2-3353
25 Vacant
27 ◎ McKown Selden E
🔔 WA 2-5217
31 Maxner Carl H 🔔 WA 2-5238
◎ Maxner John H 🔔 WA 2-4018
33 Ober st crosses
34 ◎ Durocher Sylvia Mrs
🔔 WA 2-3431
35 ◎ Davis Emery R
🔔 WA 2-5009
36 ◎ Nixon Joseph P
🔔 WA 2-0538
38 ◎ Linnikin Osborne R
🔔 WA 2-5290
40 ◎ Podgers Robert R
🔔 WA 2-2172
42 ◎ Allen Raymond C
🔔 WA 7-1850

WOODBURY DR fr 6 Woodbury SE to dead end (Right odd)
1 ◎ Goodchild William C Jr
🔔 WA 2-5044
2 ◎ Corbett Thomas J
🔔 WA 2-3567
3 ◎ Battis Chester H
🔔 WA 2-7348
4 ◎ Bean Fred M 🔔 WA 2-5839
5 ◎ Scully Francis T
🔔 WA 2-8033
6 ◎ Memmott George W
🔔 WA 2-2498
7 ◎ Ahearn James D
🔔 WA 7-1578
8 ◎ Noddin Otto S 🔔 WA 2-7093
9 ◎ Lauranzano Enrico G
🔔 WA 2-5094
10 ◎ Tache Richard R
🔔 WA 2-8122
11 ◎ Eagan Richard H
🔔 WA 2-4690
12 ◎ Gilligan William P
🔔 WA 2-9157

WOODLAND AV fr 24 Greene SE bey Kernwood Heights to dead end (Right odd)
1 ◎ King Lionel G 🔔 WA 2-1651
2 ◎ Ober Ralph E 🔔 WA 2-1419
3 ◎ Kelliher Elizabeth M
🔔 WA 2-1584
5 Garden st begins
6 ◎ Crocker Edna G Mrs
🔔 WA 2-4092
7 Nesbet Thomas H
Forward Kenneth
Fitz Hardy
8 Todd Zelina Mrs
◎ Aldrich Susie B
🔔 WA 2-0937
Jacques Louis L
10 ◎ Hutchinson Robert F
🔔 WA 2-4649
11 ◎ Davis William H
🔔 WA 2-2459
McElhiney Elsa L Mrs
🔔 WA 2-0997
12 ◎ McNeil Charles H
🔔 WA 2-7875
13 Livingstone av (1st part) begins
14 ◎ D'Allesandro Mathew P
🔔 WA 2-8360
16 ◎ Quinn David A
🔔 WA 2-1970
19 ◎ Corey Carrie E 🔔 WA 7-0847
20 ◎ Frost Carroll K
🔔 WA 7-0765
22 Levesque Robert
Vacant
22r Vacant
24 ◎ Guerrette Ella Mrs
🔔 WA 2-0558
27 ◎ Panunzio Leo L
🔔 WA 2-9280
28 ◎ Carroll Edward J
🔔 WA 2-8505
Whalen Walter S
🔔 WA 7-1123
30 ◎ Cunningham William F
🔔 WA 2-4862
31 Kernwood Heights ends
32 ◎ Morse Paul F 🔔 WA 2-4220
34 ◎ Reed Arthur D
🔔 WA 2-1716
36 Williams Roberts C
🔔 WA 2-0632
—off Vacant

WOODLAND RD fr 100 Colon N and NE to dead end then rebegins fr SW of Montserrat rd NE to do

---

YALE BLVD fr 13 Nursery NW and W to 29 Dartmouth (Right odd)
2 ◎ Hausmann Carl T
🔔 WA 2-0941
4 ◎ Nason Roy A 🔔 WA 2-3217
6 ◎ Denham Kenneth F
🔔 WA 2-7312
7 ◎ Schaper Fred B
🔔 WA 2-6154
8 ◎ Sullivan Clifford A
🔔 WA 2-5851
9 ◎ Derrah Alan S
🔔 WA 7-1270
10 ◎ Frank Charles B
🔔 WA 7-0827

THE

PRICE & LEE COMPANY

PUBLISHERS OF DIRECTORIES

OF ONE HUNDRED CITIES AND TOWNS

Just as you plan your production schedule, so you must plan your advertising. The Directory will give you the most for the least ...include the Directory in your advertising program.

use
DIRECTORY
Advertising

STOP OR GO!

Red means Stop—Green means Go. Your ad in the Directory is the Green signal to Go—and the results will be a Green light all along the way.

DIRECTORY
Advertising
PAYS DIVIDENDS

MANCHESTER DIRECTORY

1961

Combining Six Distinct Directories:—
Governmental Directory—City, County, State and Federal.
Buyers Directory—A local source of sales and service.
Classified Directory—Business, Professional and Social.
Alphabetical Directory—Names, occupations and addresses.
Numerical Directory—Streets, householders and business.
Numerical Telephone Directory.

THE PRICE & LEE CO.
Publishers City Directories
"Of the people for the people"
Since 1873
270 ORANGE STREET
NEW HAVEN 11, CONN.

MEMBER ASSOCIATION OF NORTH AMERICAN DIRECTORY PUBLISHERS

COPYRIGHT 1961 THE PRICE & LEE CO.

CONTENTS

Page
Abbreviations 141
Alphabetical Directory 791
Associations, Clubs and Societies 780
Banks and Trust Companies 780
Buildings—Office and Public 781
Buyers' Directory ..... 41-68 (Beverly)
Cemeteries 781
Churches 781
Classified Directory 779
Corporations and Chartered Institutions
—See Alphabetical Directory.
Fire Department ..... 38 (Beverly)
Governmental Directory ..... 38 (Beverly
Halls 785
Index to Advertisers ..... 8-11 (Beverly)
Libraries 786
Maps .... See Manchester Numerical
Numerical Directory 859
Numerical Telephone Directory .. See Green Section
Police Department ..... 38 (Beverly)
Post Office ..... 38 (Beverly)
School Department ..... 38 (Beverly)
Town Officers ..... 38 (Beverly)

BOYD ROBERTS WALTER S. FLINT Insurance Agency, Inc.
Real Estate-Rentals BOYD ROBERTS, Pres.-Treas.
170 CABOT ST. Tel. WA 2-0786 Res. 45 NEPTUNE ST. Tel. WA 2-2511

MANCHESTER CLASSIFIED DIRECTORY

Rapid Contacts for Sales and Service

Copyright 1961 by The Price & Lee Co.

The Classification of Headings is made in accordance with a Standard List adopted by the Association of North American Directory Publishers to secure uniformity in all Directories, and to promote convenience of reference. The * denotes headings inserted by special contract or reference to general headings.

Air Conditioning

West Engineering 18 Beach

Antiques

Silva's Trading Post 18 Morse ct

Apartment Buildings

Lodge The 384 Summer

Architects

Ballou James H 33 Central

Artists

Harris Mabel R 504 Summer
Tomlinson Anna C 16 Allen av

Artists—Commercial

Baker Thomas S 12 Friend

CAMPBELL FUNERAL SERVICE
65 CABOT STREET
Telephone Beverly WA 2-1113
CHARLES E. CAMPBELL FRANK T. CAMPBELL

BEVERLY EVENING TIMES

Serving the Merchants of Beverly and the North Shore Since 1893

Associations Clubs and Societies

(Every effort has been made to have this list as complete as possible. If you know of any organization that should appear under this classification, notify us giving name, number if any, time and place of meeting, and the secretary's name and address.)

American Legion-Amaral-Bailey Post No 113—14 Summer Financial Officer Alfred S Doane 54 Lincoln

Boy Scouts of America Troop No 1—Meets Thurs 74 School Sec Albert W James 116 Pleasant

Essex County Club—open June to Sept Club School Sec Tarrant Cutler Masconomo

G A R Post No 67 4 Brook

Manchester Yacht Club—Tuck's Point rd Sec William D English h at Beverly

Automobile Body Repairing

B & W Body Shop Elm

Automobile Dealers—Passenger Cars

Ellis Chevrolet Inc 50 Summer

Automobile Garages

STANDLEY'S GARAGE Beach c Summer tel JA 6-4906—See p 41

Automobile Repairing

STANDLEY'S GARAGE Beach c Summer tel tel JA 6-4906—See p 41

Bakers—Retail

Horne's Bake Shop & Coffee Bar 5 Beach

Banks and Trust Companies

CAPE ANN BANK & TRUST CO Main Office 154 Main Gloucester tel 31 Mobile Branch Grant Circle Gloucester Manchester Office 25 Union Manchester tel JA 6-4994—See Front Cover

For any form of Insurance call

FORNESS & MORGAN, INC.

BEVERLY SAVINGS BANK Bldg. Tel. WA 2-0885

FUEL OIL
COAL . . . COKE
OIL HEATING EQUIPMENT
Tel. WA 2-7111 OR PI 4-5500
PICKERING
SINCE 1838

FIRST NATIONAL BANK OF IPSWICH MASS Main Office 31 Market Ipswich tel EL 6-4361 Essex Branch 12 Martin Essex tel RO 8-6600 Rowley Branch Main Rowley tel WH 8-7745—See p 46

Barber Shops

Ball Robert C 1 Beach
Ernie's Barber Shop 16 Beach

Beauty Shops

Claire's Beauty Shop 18 Norwood av
Edna Mae's Beauty Shop 39 Pleasant
Marguerite 1 Elm
Pierre-Marcel Inc 7 Allen av

Boat Builders

Marine Enterprises Inc 8 Ashland av

Building Materials and Supplies

MEANS LUMBER COMPANY Main Office Western av Essex tels Essex RO 8-6542 RO 8-6543 Manchester Branch Beach tel Manchester JA 6-1841 Beverly Branch 253 Rantoul tel Beverly WA 2-6913—See inside Front Cover

---

Buildings—Office and Public

Boy Scouts of America Bdg 74 School

Cemeteries

New Rosedale Cemetery entrance 7 Pleasant
Rosedale Cemetery 14 Rosedale av
School Street Cemetery 81 School
Tappan Cemetery 32 Summer

Churches

Baptist—
First—20 School Pastor Rev W Carter Johnson 56 School
Congregational—
Congregational Chapel—Chapel la
Orthodox—Union Pastor Rev Gordon S Kenison 6 Church
Episcopal—
Emanuel—Masconomo Rector Rev Rollin J Fairbanks Coolidge Point

Roman Catholic—
Sacred Heart—60 School Pastor Rev Robert H Hilton 62 School
Undenominational—
Crowell Memorial Chapel—4 Rosedale av

Cleaners and Dyers

D'Agostino Cleaners & Tailors 9 Central

Clothing Dealers—Women's and Misses'—Retail

Harbour Shop 28 Union
Saunders Tat Inc 3 Beach

***Coal and Oil Dealers—Retail**

DAVIS COAL & OIL CO end Whittemore Gloucester tel Gloucester 2940—See Back Cover and p 63

Contractors—Building—General

DOUCETTE CONTRACTING CO INC 9 Morse ct tel JA 6-1319—See p 50
Hoysradt William C Butler av
Keighley George A 26 Tappan
Kirby Construction Corp 17 Ashland av
Lations Richard C 16 Washington
McCarthy Contracting Co 70 Raymond
Roberts & Hoare Elm
Smith William C 10 Washington

Contractors—Carpenter

Frederick Louis 6 Andrews av
Harris Edmund C 16 North
Olsen Oscar 90 Pine
Stewart Richard W 101 Pine

***Contractors—Electrical**

FISHER & GEORGE ELECTRIC CO INC 4 School tel JA 6-1811—See p 53

***Contractors—Foundation**

BEVERLY CONSTRUCTION CO INC 374 Elliott Beverly tel WA 2-1296—See Back Cover and p 50

Contractors—Marine

Manchester Marine Construction Co 20 Ashland av

Contractors—Mason

Arena George 56 Pleasant
Mulvey James J Jr 58 Norwood av

***Contractors—Plumbing and Heating**

CHADWICK ORREN C 1 Knight rd tel JA 6-1161—See p 65

BURSAW OIL CORPORATION
FUEL OIL and OIL HEATING EQUIPMENT
COLONIAL ROAD, SALEM Tel. PI 4-4200

Dentists

Brodeur Paul 6 Union
Macdonald J Allan 3 Summer
Reid James I F 6 Union
Willis Frank A 6 Union

Draftsmen

Design Associates (204) 7 Summer

Druggists—Retail

ALLEN'S PHARMACY 32-34-36 Union tel JA 6-1321 —See p 52
HOMAN APOTHECARY 7-9 Beach tel JA 6-1585—See p 52

Electrical Contractors

FISHER & GEORGE ELECTRIC CO INC 4 School tel JA 6-1811—See p 53
McQUEENY CHARLES E CO 7 Briscoe Beverly tel WA 2-0674—See top lines

Electrical Equipment and Supplies

FISHER & GEORGE ELECTRIC CO INC 4 School tel JA 6-1811—See p 53

Engineers—Civil

Michelini Arthur rear 25 Beach

Farmers

Blynman Farm off Summer

Fish Dealers—Retail

Manchester Sea Foods 36½ Union

Florists—Retail

MAGNUSON AXEL INC 33 Vine tel JA 6-4916—See p 53
Wetterlow Eric H & Son 49 Brook

Food Products—Mfrs

Kettle Cove Industries Inc 76 Summer

LEE HERSEY OIL CO.
Headquarters For WALTHAM Heating & Cooling
114 ELLIOTT ST. **BEVERLY, MASS.**
TEL. WA 2-1464 - NIGHT TEL. WA 2-6705

BEVERLY EVENING TIMES
Serving the Merchants of Beverly and the North Shore Since 1893

Fuel Oil

BOOMA-BREED INC 12 Pine Swampscott call LY 2-1580 PI 4-4211 or Enterprise 5728 no charge—See top lines and p 63

BURSAW OIL CORP office Colonial rd Salem tel PI 4-4200—See Back Cover and top lines

HERSEY LEE OIL CO INC (Gulf Solar Heat) 114 Elliott Beverly tel WA 2-1464 night tel WA 2-6705—See foot lines

Knight Fuel Co Inc 32 Central

Scott Oil Co 329 Summer

***Funeral Decorations—Floral**

MAGNUSON AXEL INC 33 Vine tel JA 6-4916—See p 53

Funeral Directors

BICK AND CURRY FUNERAL HOME 43 Bow Beverly tel WA 7-1117—See Front Cover

CAMPBELL FUNERAL SERVICE 65 Cabot Beverly tel WA 2-1113—See foot lines

CLEVELAND FUNERAL HOME Martin Essex tel ROger 8-7722—See Back Cover and p 54

***Funeral Homes**

BICK AND CURRY FUNERAL HOME 43 Bow Beverly tel WA 7-1117—See Front Cover

CLEVELAND FUNERAL HOME Martin Essex tel ROger 8-7722—See Back Cover and p 54

Furniture Dealers—Retail

Mollison George S 10 Summer

Furniture Mfrs

Dodge C Furniture Mfg Co North

Gasoline Stations

Bailey's Service Station 96 Summer

Gift Shops

Gull Haven Art and Gift Shop 10 Church

Town Shop The 23 Central

The Quality Press of Beverly, Inc.
COMMERCIAL PRINTING – LETTERPRESS & OFFSET
25 SCHOOL STREET **Tel. WA 2-0700** BEVERLY, MASS.

McQUEENY'S ELECTRICAL CONTRACTORS
Tel. WA 2-0674 ELLIS SQUARE, BEVERLY, MASS

Golf Clubs and Courses

Essex County Club School

Grocers—Retail

Brown's Fruit & Grocery Inc 11-13 Beach
Bullock's Grocery Inc 27 Union
Carmichael Paul 19 Bridge
First National Stores Inc 29 Union
Hooper's Grocery Inc 6 School

Halls

G A R Post 67 Memorial Hall 4 Brook
Horticultural Hall 14 Summer
Manchester Fireman's Relief Association Hall 12 School
Town Hall Central

Hardware Dealers—Retail

Beaton Hardware 22 Union

Heating Contractors

CHADWICK ORREN C 1 Knight rd tel JA 6-1161—See p 65

*Hospital Supplies

HOMAN APOTHECARY (also Invalid Equipment) 7-9 Beach tel JA 6-1585—See p 52

House Furnishing Goods

Saladmaster of New England 20 Beach

Insurance Agents

AUGER INSURANCE AGENCY INC (general) Mill and Margin Salem tel PI 5-3300—See p 56
Floyd's Insurance Agency 15 Central
LEE FRASER & PATCH INC (general) (3-4) 234 Cabot Beverly tel WA 2-2330—See Front Cover and p 66A
LEWIS CLARK & BROWN—INSURANCE AGENCY 275 Cabot (Enter from Knowlton) Beverly tel WA 2-4630—See Back Cover and p 67

Greenlaw Electric Co. 7½ and 9 WALLIS ST. Telephone WA 2-0336
MODERN ELECTRICAL APPLIANCES, HOUSE AND FACTORY LIGHTING, POWER and HEATING INSTALLATION
Our Years of Experience Guarantee You the Best of Service

TIMKEN
Silent Automatic
BOOMA-BREED, INC.
OVER 25 YEARS
OF DEPENDABLE SERVICE
TIMKEN Rotary Burners
FUEL OILS
Safe-Comfortable
OIL HEAT
LY 2-1580, PI 4-4211 or Enterprise 5728 No Charge

Manchester Insurance Agency 29 Beach
THOMPSON HARRY AGENCY (202) 7 Summer tel JA 6-1431—See p 58

***Insurance Agents—General**

WILLMONTON'S INSURANCE AND REAL ESTATE AGENCY 38 Union office tel JA 6-1100 res tel JA 6-4423—See p 58

Interior Decorators

O'Brien Lydia F 7 Brook

Irrigation Equipment and Supplies—Dealers

Singleton's Irrigation Systems Inc rear 55 School

Landscape Gardeners

Duffy William J 9 Jeffrey ct
Mackintosh Robert L Mill
Wogan Lawn Service of Manchester Inc Elm

Laundries

Wee-Wash-It Laundry 11 Central

Lawyers

Allen Bertram W 13 Washington
Brown George A (200-201) 7 Summer
Howarth Thomas G 51 Union
Morley Edward 33 Beach

Libraries

Manchester Public Library Union

Light Heat and Power Companies

Manchester Electric Co 35 Beach

Liquor Dealers—Retail

Filias Package Store 8 Brook
Magnolia Beverages 69 Raymond

Lumber—Retail

MEANS LUMBER COMPANY Main Office Western av Essex tel Essex RO 8-6542 or RO 8-6543 Manchester Branch Beach tel Manchester JA 6-1841 Beverly Branch 253 Rantoul tel Beverly WA 2-6913—See opp inside Front Cover

BOYD ROBERTS WALTER S. FLINT Insurance Agency, Inc.
Real Estate-Rentals BOYD ROBERTS, Pres.-Treas.
170 CABOT ST. Tel. WA 2-0786 Res. 45 NEPTUNE ST. Tel. WA 2-2511

Manufacturers Agents

Aldrich Donald G 14 Walker rd
Jermain Robert A 7 Vine
Means James McG Proctor

Marine Supplies

Port of Call Inc 17-19 Central

Meats—Retail

Rosenfield Frank 39 Pine

Music Teachers

Baker Bernice V 13 Allen av

Notaries Public

Brown George A (200-201) 7 Summer
Howarth Thomas G 51 Union
Morley Edward 33 Beach
Orsillo Mabel B Mrs 33 Beach

Nurses—Graduate and Practical

Porter Lydia B Mrs 46 Norwood av
Smith Marjorie L Mrs 10 Washington
Welcome Geraldine 10 Allen av

Oil Burners—Sales and Service

BOOMA-BREED INC (Timkin) 12 Pine Swampscott call LY 2-1580—PI 4-4211 or Enterprise 5728 no charge—See top lines and p 63

BURSAW OIL CORP office Colonial rd Salem tel PI 4-4200—See Back Cover and top lines

Oils and Lubricants—Dealers

Butler Oil Company 43 Pleasant

Osteopathic Physicians

Brodbeck Frances W Mrs 50 Bridge

CAMPBELL FUNERAL SERVICE
65 CABOT STREET
Telephone Beverly WA 2-1113
CHARLES E. CAMPBELL FRANK T. CAMPBELL

BEVERLY EVENING TIMES
Serving the Merchants of Beverly and the North Shore Since 1893

Paint—Retail

MEANS LUMBER COMPANY (Touraine) Main Office Western av Essex tel Essex RO 8-6542 or RO 8-6543 Manchester Branch Beach tel Manchester JA 6-1841 Beverly Branch 253 Rantoul tel Beverly WA 2-6913—See opp inside Front Cover

Painters and Decorators

Cole & Anderson 50 Central

Parks and Playgrounds

Brook St Playground Brook
Masconomo Park 65 Beach

Physicians and Surgeons

Greenslet Roger F 41 Lincoln
Herrick Charles A 21 Union
MacIntyre William A Burnham la
Winsten Edward A 29 Central

Plumbers Steam and Gas Fitters

Andrews Nathaniel C 27 Beach
Singleton David R rear 112 Pine
Slade William E 40 Pleasant

***Plumbing Contractors**

CHADWICK ORREN C 1 Knight rd tel JA 6-1161—See p 65

Power Shovel Work

DOUCETTE CONTRACTING CO INC 9 Morse ct tel JA 6-1318—See p 50

Prescriptions

ALLEN'S PHARMACY 32-34-36 Union tel JA 6-1321—See p 52
HOMAN APOTHECARY 7-9 Beach tel JA 6-1585—See p 52

Printers—Book and Commercial

Cricket Press Inc The 66 Summer

MORGAN & DOUGLAS
—REALTORS—
BEVERLY SAVINGS BANK Bldg. Tel. WA 2-0885

Publishers

Expression Co 65 Raymond

Railroads

Boston & Maine RR West Manchester Station Harbor

Real Estate

Boardman Rhoda C Mrs 17 Bridge
Devereux Real Estate 799 Summer
Leonard Joseph L 719 Hale BF
Manchester Real Estate Agency 29 Beach
McCarthy Edward L 52 Raymond
Meredith & Grew Inc 122 Bridge
PATCH LUNN & COLE (3-4) 234 Cabot Beverly tel WA 2-2330—See Front Cover and p 66A
THOMPSON HARRY AGENCY (202) 7 Summer tel JA 6-1431—See p 58
TOWER BENJAMIN C—REALTOR 719 Hale Beverly Farms tel WA 2-1000—See p 66
WILLMONTON'S INSURANCE AND REAL ESTATE AGENCY 38 Union office tel JA 6-1100 res tel JA 6-4423—See p 58

Realtors

LEWIS CLARK & BROWN—REALTORS 275 Cabot (Enter from Knowlton) Beverly tel WA 2-4630—See Back Cover and p 67

Rest Homes

North Shore Rest Home Summer

Restaurants

Al's Manchester By the Sea Inc 26-28 Central
Harbour Side The 37 Beach
Towne Sandwich Shop 5 Central

Schools and Colleges

Brookwood School The Brookwood rd
Shore Nursery School rear 34 Bridge
Shore Outing Class rear 34 Bridge

Shoe Repairers

Wass Shoe Rebuilding 40 Union

Sick Room Supplies

ALLEN'S PHARMACY 32-34-36 Union tel JA 6-1321—See p 52

ERNEST & ERNEST B. WRIGHT
FUEL OILS - BURNER INSTALLATION and SERVICE
TEL. WA 2-0764 ICE CUBES TEL. WA 2-7730
OUR TRUCKS SERVE YOU DAILY - Office and Res. 24 Odell Ave., Beverly

TED C. SIHPOL
REAL ESTATE AND INSURANCE
YOUR FRIENDLY BROKER
221 CABOT ST. TEL. WA 2-1206 BEVERLY

Taverns

Surf Club The 56 Raymond

Taxicab Service

Saulnier's Taxi 26 Lincoln
Singleton's Taxi Service 38 School

Telephone Companies

New England Tel & Tel Co (traffic and plant dept) 52 Summer

Television Sets—Sales and Service

Bill's TV 31 Beach

Tourists' Homes

Manchester House 45 Summer
Old Corner Inn 2 Harbor

Tree Surgery

Amalia Tree Surgeons Inc 5 Elm

Trucking

Atwater Charles L 155 Pine
DOUCETTE CONTRACTING CO INC 9 Morse ct tel JA 6-1319—See p 50
Valentine Trucking Co 1 Flatley av

Variety Stores

Floyd's Store 15 Central

***Wedding Decorations—Floral**

MAGNUSON AXEL INC 33 Vine tel JA 6-4916—See p 53

Windows and Doors—Combination

Terletsky Peter V 29 Bennett

BOYD ROBERTS WALTER S. FLINT Insurance Agency, Inc.
Real Estate-Rentals BOYD ROBERTS, Pres.-Treas.
170 CABOT ST. Tel. WA 2-0786 Res. 45 NEPTUNE ST. Tel. WA 2-2611

MANCHESTER ALPHABETICAL DIRECTORY

1961

(For list of abbreviations see page 141)

ABBOTT CLARA r Summer
—Clara Mrs h 2 Union
—Gordon (Esther L) pres-treas Manchester Marine Construction Co 20 Ashland av and v pres-treas Kirby Construction Co do h Tuck's Point rd
—Gordon Jr (Katharine S B) managing editor Gloucester h Eaglehead rd
—John W (Elsie R) h 9 Lincoln av
Adams Charles F (Laura L) rem to Florida
—Charles F (Margaret) banker Boston r Summer
*—David 4th investment counselor Boston h Masconomo
—Edgar F (Anne E) tree warden Town of Manchester Sumac la h do
—Everett M (Beth E) sls eng Boston h 16 Walker rd
—Karin D Mrs clk Salem r 10 Forest
—Ralph T (Margaret E) h 8 Ancient County rd
Adams Samuel (Cornlia T) lwyr Boston h University la
—Walter R (Karin D) rem to Florida
Adelstein James rem to Boston
Ahearns James J bkkpr 4 School h at Beverly
Al's Manchester By The Sea Inc Joseph J Pszenny pres-treas tavern 26-28 Central
Alberts Ruth M v pres Boston h 17 Sea

CAMPBELL FUNERAL SERVICE
65 CABOT STREET
Telephone Beverly WA 2-1113
CHARLES E. CAMPBELL FRANK T. CAMPBELL

BEVERLY EVENING TIMES
Serving the Merchants of Beverly and the North Shore Since 1893

Aldrich Donald G (Gretchen) mfrs agt 14 Walker rd h do
—Russell F (Dolores J) optometrist Salem h 28 Old Essex rd
Allen Bertram W (Anne Z) lywr 13 Washington h do
—Charles D (Ethel) rem to Beverly
—George L ship broker Boston h 118 School
—John L (Guynette M) junkwkr h 8 Highland av
—John L (Lee T) student h 13 North
—Marian wid Sidney h off Forest
—Olive R wid William H asst librarian Manchester Public Library h 64 Bridge
—Perry L (Gull Haven Art and Gift Shop) 10 Church h do
—Susan W r 19 Norwood av
ALLEN'S PHARMACY (David Zelermyer) prescriptions sick room supplies baby needs 32-34-36 Union tel JA 6-1321—See p 52
Alphen Arnold (Margaret A) assembler SEPInc h 4 Beach
Altobelli Ralph (Mary) plumber h 35 Bennett
Amalia Karl F pres-treas Amalia Tree Surgeons Inc 5 Elm h at Magnolia
—Tree Surgeons Inc Karl F Amalia pres-treas 5 Elm
Amaral Helen A wid Anthony R r 21 Bridge
Amatucci Cecilia wid Gerard nurse Beverly r rear 12 Morse ct
American Legion Amaral-Bailey Post No 113 14 Summer
Ames Allison G (Charlotte C) yacht capt Marblehead h 27 Pine
Amory Copley (Mary) h off Summer
Anderson Douglas S H h Masconomo
—James F (Geneva M) mach opr USMC h 14 Brook
—Jean F student r14 Brook
*—O Kelley (Alma) pres Boston h Masconomo
*—O Kelley Jr student r Masconomo
Andren Ralph (Mary) supv Cambridge h 384 Summer

For any form of Insurance call
FORNESS & MORGAN, INC.
BEVERLY SAVINGS BANK Bldg. Tel. WA 2-0885

FUEL OIL
COAL . . . COKE
OIL HEATING EQUIPMENT
Tel. WA 2-7111 OR PI 4-5500
PICKERING
SINCE 1838

Andrews Elizabeth A wid W Chester h rear 16 North
—James W (Louise) h 7 School
—Leonard A (Mary E) chief MPD h 58 Pine
—Mildred L Mrs emp 29 Beach r 22 Pine
—Nathaniel C (Mildred L) plumber 27 Pine h 22 Pine
—Thomas (Sandra) clk 6 School h 17 Brook
—William E (Annette) h 7 School
Arena George (Theresa) mason contr 56 Pleasant h do
—Patrick G bulldozer opr r 56 Pleasant
Aspesi Robert P (Dorothy) mgr 29 Union h at Rockport
Associations—see Associations Clubs and Societies —Classified Directory
Atwater Caroline S r 155 Pine
—Charles L trucking 155 Pine h do
—Robert N (Stella) driver town h 13 Norwood av
Audano Robert B (Bette M) slsman Gloucester h 69 School
AUGER INSURANCE AGENCY INC Norman R Auger pres-treas—insurance of every description Mill and Margin Salem tel PI 5-3300 —See p 56
Austin Ray C (Marjorie W) rem to Beverly
Ayers Anna B wid Francis h 92 Summer
—George W carp Beverly r 92 Summer

B & W BODY SHOP John Babcock mgr Elm
Babb Pearl wid Thomas emp Crickett Press 66 Summer h 2 Windemere pk
Babcock Evelyn M married John Wight rem to Beverly
—John A (Mildred G) mgr B & W Body Shop h Ocean
—Mary A wid John F h rear 71 School
Bachelder Glen S (Sunnie E) rem to Haverhill
Bachman Frederick J (Effie F) caretaker H J Nelson h 9 Pine
—James F constrwkr r 9 Pine
—John F mech 1 Bennett r 9 Pine
—Nancy J recreational program dir Great Barrington r 9 Pine
Bachry Walter J (Marion S) tree surgeon Salem h rear 498A Summer
Backman Francis (Dorothy) carp h 31 School
Backry Alexander F (June A) policeman MPD h 77 Pleasant

Backstrom Nils A houseman Mrs Marie G Dennett r off Summer
*Backus Lotta B wid Standish h off School
*Bacon Priscilla T wid Gaspar G h Beach
Bagley Charles E (Dorothy M) maintman SEPInc h 7 Morse ct
—Cyrus H (Margaret M) emp Rosedale Cemetery h 28 Forest
—Marion I Mrs insp Beverly h 20 Forest
Bailey Agnes M wid Leone F clk (4) Town Hall r 109 Pine
—Guy M (Laura K) (Bailey's Service Station) 96 Summer h 11 Highwood rd
—Robert E (Ruth L) mach GECo h 109 Pine
Bailey's Service Station (Guy M Bailey) 96 Summer
Baker Bernice V tchr music 13 Allen av h do
—Felix J r 17 Forest
—Joseph M (Cecilia A) design eng Beverly h 17 Forest
—Mary K wid Thomas died Feb 22 1959 age 87
—Thomas A (Marjorie C) steel hardener USMC h 114 School
—Thomas S (Mary A) printing slsman Springfield and coml artist 12 Friend h 10 do
Ball Foster H (Virginia) prin Manchester Memorial School h 20 Walker rd
—Minnie tchr Manchester r 8 Church
—Robert C (Katherine M) barber 1 Beach h 84 School
Ballou James H (Phyllis C) archt 33 Central h at Beverly
Balzarini Charles J Jr (Judith A) teller Manchester Safe Deposit and Trust h 17 Washington
Bannister Mary wid James R housewkr h 8 Pine
Barnes John W (Marie L) clk State Hwy Dept h 13 Old Essex rd
—Kenrick (Mary E) supv Needham h 70 Lincoln
—Marie L Ms nurse Chelsea r 13 Old Essex rd
Barnett Claire B wid William (Claire's Beauty Shop) 18 Norwood av h do
—William died Nov 19 1959 age 53
—William Jr student r 18 Norwood av
Barrier Agnes H Mrs tchr The Brookwood School 3 North
—Henry F r 3 North
—Louis J (Agnes H) ironwkr Somerville h 3 North
—Louis J Jr in U S Navy r 3 North
Barry Philip (Janice) rem to Beverly
Barter Owen (Virginia) instr Beverly h 14 Raymond
Bartlett A George (Marguerite G) r Maple av
Batt Andrew mason h 3 Morse ct

BURSAW OIL CORPORATION
FUEL OIL and OIL HEATING EQUIPMENT
COLONIAL ROAD, SALEM Tel. PI 4-4200

Baxter Rosamond M Mrs clothing instr Hawthorne r 34 Vine
—William H (Rosamond M) mech 96 Summer h 34 Vine
Beal Elsie wid Boylston A died May 15 1959 age 88
Beals Prescott G (Anna H) h 62 Bridge
—Virginia clk B&M r 62 Bridge
Beaton George R (Edna R) h 12 Lincoln av
—Hardware (Richard R Beaton) 22 Union
—Richard R (Beaton Hardware) 22 Union r 12 Lincoln av
Beaulier George H (Shirley K) laborer Middleton h 30 Bennett
Beaumont William painter Marblehead r 11 Norwood av
Becker Millie wid Otto h 10 Ashland av
Bedell Eleanor Mrs h 12 Bennett
*Belin Garpard A (Harriet B) lwyr Boston h Masconomo
Bell Charles E emp C Dodge Furniture Mfg Co h 75 School
—Elliston H Jr (Henrietta M) slsman TelCo h 329 Summer
—Gordon S (Lucy A) custodian Story High School h 2 Flatley av
—Gordon S Jr (Cynthia A) mach opr Danvers h 75 School
—Grace C wid Walter R h 10 Vine
—Hollis A Jr (Elinor S) bkkpr 5 Elm h Pulaski dr
—Robert (Thelma) h 401 Summer
—Ruth E Mrs h 23 School
Belleau Jean P (Mary J) sheetmetalwkr Salem h 84 Old Essex rd
Bendford Bertha emp Mrs Lucy Harrison r Masconomo
Bentley Eliot A (Betty M) elec Salem h 8 Forest
—James H rem to Wenham
—Johan B wid Victor r 8 Forest
Bergendahl George A (Elizabeth W) (Wee-Wash-It Laundry) 11 Central and balancer GECo h 10 Forest
Bergin Edward R (Katherine J) rem to Marblehead
Berlin Arthur student h Pine

LEE HERSEY OIL CO.
Headquarters For WALTHAM Heating & Cooling
114 ELLIOTT ST. BEVERLY, MASS.
TEL. WA 2-1464 - NIGHT TEL. WA 2-6705

BEVERLY EVENING TIMES
Serving the Merchants of Beverly and the North Shore Since 1893

BEVERLY CONSTRUCTION CO INC Americo (Ricky) Bartera pres Joseph Filtronti asst treas—poured concrete foundations—374 Elliott Beverly tel WA 2-1296—See Back Cover and p 50

Bialecki Anna V mgr Boston r 12 Morse ct
—Frank (Alice h 12 Morse ct

BICK AND CURRY FUNERAL HOME Raymond P Bick and John T Curry Funeral Directors 43 Bow Beverly tel WA 7-1117—See Front Cover

*Bigelow Edward L (Caroline) pres Boston h Coolidge Point

Biggar Raymond E (Janice P) caretaker Harrison Gardner h off Summer

Bill's TV (William Wood Jr) 31 Beach

Billings Kenneth S (Elizabeth E) foreman GECo h 61 Pine

Birch Alfred J (Jennie A) govt insp SEPInc h 15½ Pleasant

Black Cynthia P Mrs h 118 Pine

*Blackman Arthur (Camilla C) paper mfr Fitchburg r Coolidge Point

Blazak Thaddeus S (Priscilla A) tool designer USMC h 79 Pleasant

Bliss Elizabeth G wid Chester rem to Annisquam

Bloomfield Daniel (Judith) clk Gloucester h 515 Summer

*Blum Leonard I (Celia A) slsman h Butler av

*Blumer Nancy B wid Thomas S h Blossom la

Blynman Farm (Everett O Misaner) off Summer

Blyth Carl D rem to Georgia
—Henry A rem to Chicago Ill

Boardman Craig I in U S Marines r 17 Bridge
—Dorothy P Mrs h Masconomo
—Franklyn H (Rhoda C) h 17 Bridge
—Franklyn H Jr student r 17 Bridge
—Rhoda C Mrs real est and ins 17 Bridge r do
—Susan R student r Bridge

Bohaker Anna E wid J Raymond h 54 Pleasant
—Kenneth H clk 6 School and member Park Commissioners (2d fl) Town Hall r 54 Pleasant

The Quality Press of Beverly, Inc.
COMMERCIAL PRINTING – LETTERPRESS & OFFSET
25 SCHOOL STREET Tel. WA 2-0700 BEVERLY, MASS.

McQUEENY'S ELECTRICAL CONTRACTORS
Tel. WA 2-0674 ELLIS SQUARE, BEVERLY, MASS

BOMAC LABORATORIES INC—manufacturers of microware products—Salem rd c Route 128 Beverly tel WA 2-6000—See p 62

BOOMA-BREED INC—complete heating—air conditioning and fuel oil service—largest oil burner service organization on the North Shore—Timken Silent Automatic Heating Equipment—sales and service 12 Pine Swampscott call LY 2-1580—PI 4-4211 or Enterprise 5728 No Charge—See top lines and p 63

Borge Dora emp Mrs Lucy Harrison r Masconomo

Borgioli Salvatore (Gertrude L) constrwkr h 16 Forest

Boston & Main Railroad West Manchester Station Harbor waiting room 9 Summer

Bowe Madge T rem to Brazil

Bower Albert B (Alberta) acct Boston h 59 Forest

Bowman Robert (Joyce) student h Pine

Boy Scouts of America Bdg 74 School

—Scouts of America Troop No 1 74 School

Boyle Bernard (Etta) h 3 Putnam ct

*—Bernard Jr (Eleanor) tchr NY h 4 Putnam ct

*—Eleanor Mrs tchr NY r 4 Putnam ct

Brabham Harold M (Margaret M) guidance counselor Boston h 35 Pleasant

Bradbury Charles H (Lois Y) mach Rockport h 31 Bennett

—Florence A cashier Beverly r 185 School

—Samuel (Jesse L) mach opr Beverly h 185 School

Bradley William H (Euphema M) window trimmer Salem h 50 Forest

Breininger Marvin R (Jean M) rem to Canada

Brest Ilcia emp Edward A Welling Jr Harbor r do

*Brewer Elsie C wid Robert E h Cobb av

Brewer William C Jr (Ann W) lwyr Boston chairman Board of Public Welfare of Manchester and member Board of Selectman Town Hall h Norton's Neck rd

Brocker James D (Patricia) student h Pine

—Patricia Mrs tchr Gloucester r Pine

Greenlaw Electric Co. 7½ and 9 WALLIS ST. Telephone WA 2-0336
MODERN ELECTRICAL APPLIANCES, HOUSE AND FACTORY LIGHTING, POWER and HEATING INSTALLATION
Our Years of Experience Guarantee You the Best of Service

TIMKEN Silent Automatic
BOOMA-BREED, INC.
OVER 25 YEARS OF DEPENDABLE SERVICE
TIMKEN Rotary Burners
FUEL OILS
Safe-Comfortable
OIL HEAT
LY 2-1580, PI 4-4211 or Enterprise 5728 No Charge

Brodbeck Frances W Mrs osteopathic physician 50 Bridge r do
—Paul E (Frances W) h 50 Bridge
Brodeur Paul (Sarah) dentist 61 Union h Walker rd
—Sarah Mrs tchr Beverly r Walker rd
Brodhead Helen L wid Fred M h 9 Ashland av
—James P slsman Salem r 9 Ashland av
Brooks Dorothy T wid Francis h Cobb av
—Roland P (Helen G) chairman Park Commissioners (2d fl) Town Hall h 125 Pine
Brookwood School The Philip Cutler head master h Brookwood rd
Brown Alexander T office mgr Boston h 25 Bennett
—Anastacia P wid Peter A h 14 Tappan
—Anthony P (Doris V) with Brown's Fruit & Gracery Inc 11 Beach h rear 53 School
—Chester Jr (Dorothy C) public relations GECo h Jersey la
—Constance P treas Brown's Fruit & Grocery Inc 11 Beach r 14 Tappan
Brown George A (Mary V) lwyr (200-201) 7 Summer h 29 Bridge
—James H Jr (Joan F) civil eng George Stoner h Boardman av
—Jennie P clk 11 Beach r 14 Tappan
—Katherine P clk 11 Beach r 14 Tappin
—Paul P (Sophie) pres Brown's & Grocery Inc 11 Beach h 52 Norwood av
—Robert H (Jean A) parts mgr Danvers h Jersey la
—Shephard (Jane W) ins agt Boston h 11 Windemere pk
—Spero P slsman Boston r 14 Tappan
—Theodore P (Mary J) mgr 11 Beach h 3 Summer
—Thomas P (Victoria) radio announcer Lynn h 29 Bridge
*—William H (Ruth C) prof Swarthmore Pa h Coolidge Point
*Bruce Robert D (M Jean) h Eaglehead rd
Bruneau Leonard (Ruth L) mach Peabody h 81 Pleasant
Buchanan A Campbell (Margaret) sls mgr Boston h Masconomo
Buck Richard A (Marjorie G) mgr Boston h Masconomo

BOYD ROBERTS WALTER S. FLINT Insurance Agency, Inc.
Real Estate-Rentals BOYD ROBERTS, Pres.-Treas.
170 CABOT ST. Tel. WA 2-0786 Res. 45 NEPTUNE ST. Tel. WA 2-2511

Bufalino Louis C (Barbara A) treas Peabody h University la
—Raymond J treas Marine Enterprises Inc 8 Ashland av h at Swampscott
Bulger Joseph W (Elizabeth W) ins slsman Boston h 4 Highwood rd
Bullock Benjamin L Jr (Elizabeth T) pres-treas Bullock's Grocery Inc 27 Union h 4 Forest
—Benjamin L 3d trk driver 27 Union h 4 Forest
—Charlotte E wid Frank P h 16 Norwood av
—Gardiner P (Harriet B) mach Cambridge h 5 Allen av
—Helen C wid Benjamin L h 52 School
—John R trk driver 27 Union r 4 Forest
—Maud wid Byron h 12 Washington
Bullock's Grocery Inc Benjamin L Bullock Jr pres-treas grocers 27 Union
Bundy Frederick M Jr (Doris D) emp bond dept Boston h 39 Walker rd
—Frederick McG (Anita H) pres Cape Ann Bank & Trust Co 25 Union h 102 Bridge
*Bundy Harvey H (Katherine L) lwyr Boston h Proctor
—Harvey H Jr (Edith W) treas Gloucester h Proctor
*—McGeorge (Mary) dean Cambridge h 20 Harbor
Bunker Dana E (Margaret B) rem to Maine
Burbank Raymond E (Ruth M) turbine tester GECo h 69 Pleasant
—Raymond E (E Jane) laborer Boston h Crafts ct
Burchstead Chester r Summer
—Elva H Mrs sec Kirby Construction Co and Manchester Marine Construction Co 20 Ashland av r 108 Pleasant
—George A (Elva M) mgr 35 Beach h 108 Pleasant
—George H (Norma S) h 35 Brook
Burgess Alberta M h 96 School
—Andrew O insp Danvers r Bridge
—Bessie wid Gordon F rem to Danvers
—Charles W emp Wogan Lawn Service of Manchester Inc r Bridge
—Clara A married George O Mally

CAMPBELL FUNERAL SERVICE
65 CABOT STREET
Telephone Beverly WA 2-1113
CHARLES E. CAMPBELL FRANK T. CAMPBELL

BEVERLY EVENING TIMES
Serving the Merchants of Beverly and the North Shore Since 1893

Burgess
—Donald E (Marion R) firefighter MFD h 101 Summer
—Edward A (Doris A) emp water dept town h 37 Central
—Elias S (Helen M) emp town h 48 Union
—Gordon F (Margery I) emp Water Dept town h 61 Norwood av
—John R (Mary G) emp town h 34 Old Essex rd
—Robert A (Elaine P) custodian Town Hall h 138 Summer
—Walter F (Alice F) diemkr GECo h 20 Brook
—Walter F Jr constrwkr r 20 Brook
—Wess L r 20 Brook
—William A (Ella) h Bridge
Burke Bertha M wid David F h 64 Beach
—Clifton L (Anna C) clk B&M h 98 School
—Daniel R slsman r 64 Beach
—Edmund h Loading Place rd
—Joseph M slsman r 64 Beach
Burnett Frances L prof of zoology Peabody r Proctor
*—Francis L (Helen) physician Boston h Proctor
Burnham James (Mary M) h 85 Summer
—Ralph A (Agnes C) painter Manchester Marine Constr Co h 8 Friend
—Sherman C Jr (Doris L) rem to Iran
*Burrage Walter S (Katherine) physician h Coolidge Point
Burroughs William W (Dolores F) mech eng Wakefield h 21 School
BURSAW OIL CORP North Shore distributors of Esso Products—fuel oil and oil heating equipment—office Colonial rd Salem tel PI 4-4200—See Back Cover and top lines
Burtt William H Jr (Ruth T) office mgr Salem h 6 Windermere pk
Busineau Marston C pres Marine Enterprises Inc 8 Ashland av r inq do
Butler Agnes wid William r Maple av
—Edwin F (Mary E) (Butler Oil Company) 43 Pleasant h 25 do
—Oil Company (Edwin F Butler) 43 Pleasant
—Suzanne student r 25 Pleasant

MORGAN & DOUGLAS
—REALTORS—
BEVERLY SAVINGS BANK Bldg. Tel. WA 2-0885

CABOT JOHN G L student r Tuck's Point rd
—John M (Elizabeth L) ambassador State Dept Washington D C h Tuck's Point rd
—Lewis P student r Tuck's Point rd
Cagney Mary J wid Maurice h 19 Brook
—Thomas (Elizabeth) caretaker Gregory B Smith h Coolidge pt
Calder Philip R Jr (Rebecca K) treas Lynn h 100 Bridge
—Rebecca K Mrs tchr Beverly r 100 Bridge
Calnek Herman W (Beatrice E T) gardener Charles P Remmer h 20 Desmond av
Camm John C (Mary P) physicist Everett h off School
Cammett Donald E (Frances W) foreman GECo h 19 Harbor
—Donald W mach opr Danversport r 19 Harbor
CAMPBELL FUNERAL SERVICE (Charles E and Frank T Campbell) funeral directors 65 Cabot Beverly tel WA 2-1113—See foot lines
—Warren (Hope S) claims mgr Lynn h 1 Currier rd
Caner G Colket (Mary P) physician Boston h Summer
Cann Harrison C (Elizabeth C) h 1 Lincoln
Canney Richard F mgr New Haven Conn r 31 Central
—Roy W (Mildred F) h 31 Central
CAPE ANN BANK AND TRUST CO Isaac Patch chairman of the board Frederick McG Bundy pres Waldon J Anderson executive v pres Charles T Heberle Jr Edward A Hagstrom A Miles Herrold and Carroll K Steele vice presidents J J Roach treas-sec J Hollis Griffin trust officer Roy G Guittarr Robert M Williams John B Rice Jr Robert C MacLeod and Robert D Tobey asst treas Alton F Burroughs auditor and Hazel M Johnson asst trust officer Main Office 154 Main Gloucester tel 31—Mobile Branch Grant Circle Gloucester Manchester Office 25 Union Manchester tel JA 6-4994—See Front Cover
Capello Charles E (Marion L) trk driver town h 6 Ancient County rd
—Eleanor clk Boston r 22 Forest
—Eliza F wid Leonard h 22 Forest
Carbone Joseph J (Adele M) antiques Boston h 314 Summer

ERNEST & ERNEST B. WRIGHT
FUEL OILS - BURNER INSTALLATION and SERVICE
TEL. WA 2-0764 ICE CUBES TEL. WA 2-7730
OUR TRUCKS SERVE YOU DAILY - Office and Res. 24 Odell Ave., Beverly

TED C. SIHPOL
REAL ESTATE AND INSURANCE
YOUR FRIENDLY BROKER
221 CABOT ST. TEL. WA 2-1206 BEVERLY

Carivan Allan (Helen C) gardener H P Hood & Sons h Burnham la
Carlton Barbara Mrs tchr The Brookwood School Brookwood rd h at Beverly Farms
*Carney Charles R (Ethel M) broker Boston h Proctor
Carr George W (Helen V) treas Somerville h Jersey la
Carroll John A (Margaret M) cutlery Boston h 25 Pine
—Sara M student r 25 Pine
—Thomas H (Helen J) supv MHInc h 75 Summer
Carter Edward r Summer
—Ella Mrs r Summer
—Leonardo W (Maude M J) h rear 32 School
—Richard C (Patricia G) mgr Means Lumber Co rear Beach h at Essex
Cartier Frederick J (Evelyn M) rem to Weyland
—Frederick J Jr rem to Weyland
Carty Julia J emp Francis Brooks r Cobb av
Caughey William E (Bernice A) eng Salem h 508 Summer
Cawthorne William H mason r rear 14 Forest
Cerro Dorothy M Mrs tchr Manchester Memorial School r 60 Summer
—William (Dorothy M) firefighter MFD r 60 Summer
Chadderdon Minnie M wid Eli r Lincoln av
Chadwick Joseph C (Elsinore) guard B&M h 33 Summer
CHADWICK ORREN C (Margaret I) plumbing and heating 1 Knight rd tel JA 6-1161 h 83 Pleasant—See p 65
Chaffee Barbara L Mrs office sec Bedford r Pine
—Robert P (Barbara L) student h Pine
Chamberlain Julia E Mrs h (6) 1 School
—Robert L (Ann B) tree climber state h 12 Bennett
Chandler Everett F (Ethyl M) h 94 School
Chane Catherine housewkr Beverly r 16 Friend
—Daniel T (Margaret E) h 41 Summer
—Laurence student r 16 Friend
—Ronald in U S Air Force r 16 Friend
Chang Litsen (Wingnie K) missionary tchr Wenham h 24 Desmond
Chapman William K (Winifred) student h 41 Union
Charbonneau Howard A (Gladys H) caretaker Estin Estate h Boardman

Chase John G (June E) ins agt Gloucester h off Summer
Chaulk Samuel (Violet) carp Salem h 18 Summer
Cheever Ethel L wid Richard L h 66 Pine
Chellis Fred F (June M) mech eng Cambridge h 6 Highwood rd
Choate Charles F (Jhan E) lwyr Boston h Proctor
Christensen Carl P (Jeannette) IBM elec eng Cambridge h 85 School
Churchill Virginia music tchr The Brookwood School Brookwood rd h at Salem
Claire's Beauty Shop (Mrs Claire B Barnett) 18 Norwood av
Clapp Charles C (Isabel B) contract administrator Beverly h 28 School
Clark Grenville Jr (Frances H) investment counselor Boston h Norton's Neck rd
Clarke George M (Jewell E) tech Gloucester h 26 Norwood av
—Helen J rem to Florida
—Stephen H in U S Army r 26 Norwood av
CLEVELAND FUNERAL HOME (Mrs Luella E Cleveland) "Thoughtful Care and Dignity Characterize Our Service" Martin Essex tel ROger 8-7722—See Back Cover and p 54
Cline Raymond W (Lilian M) fisherman h 21 Forest
Clopper Abraham A (Henrietta) lumber Peabody h 39 Raymond
Closson Addison W (Isabel B) ins Boston h Masconomo
—Addison W Jr (Fabia F) rem to Boston
Cloutman Ernest H tool mfr Lynn r 62 Bridge
Clubs—see Associations Clubs and Societies—Classified Directory
Cobb V Girard (Linda M) gas sta atdt 96 Summer h 160 Summer
Cochran Theodore R (Idella R) rem to Lexington
Cochrane Alexander (Eugenie G) bank trustee Boston h off Forest
—Eugenie H student r off Forest
*Codman Anna K wid Russel S h Proctor
Coe James A r 12 Forest
—James A Mrs (Grace L) died Dec 5 1960 age 77
Cogan Joseph P Jr (Yvonne C) (Design Associates) (204) 7 Summer h 144 Pine
Colby Ruth wid William P h 7 Norwood av

BEVERLY EVENING TIMES
Serving the Merchants of Beverly and the North Shore Since 1893

Cole Bertha M wid Frank E r 74 Pleasant
—Donald W (Patricia J) sls rep Boston h off Forest
—Emily B clk Salem h 74 Pleasant
—Frank E Jr (Sarah) eng Beverly h 18 School
—John E (Cole & Anderson) 50 Central h at Marblehead
—Sally married Scott Carson rem to Hamilton
—& Anderson (John E Cole) painters 50 Central
Coles Ethel S Mrs h Proctor
Collins Harry B (Nellie E) h 39 Lincoln
Concaugh Julia housekpr 103 Summer r do
—Kathleen housekpr 103 Summer r do
Congregational Chapel Chapel la
Conlon Ann L Mrs office sec Gloucester r 1 Arbella
—James D in U S Navy r Stanley av
—James P (M Barbara) letter carrier MPO h 1 Ancient County rd
—John F (Rita) caretaker Franc D Ingraham h Stanley av
—John F Jr (Ann) eng Boston h 1 Arbella
Connell John A Rev curate Sacred Heart R C Church r 62 School
Conners Ina housekpr George R Minot Boardman av r do
Connolly G Peter (Alice R) builder Beverly h 18 Union
—John (Rita G) pilot Boston h 13 Highwood rd
Connor Harry A r 18 North
Connors Doris H Mrs librarian Manchester Public Library Union h 20 Washington
—John P (Doris H) trk driver Manchester Marine Construction Co h 20 Washington
Conroy Vincent P (Ossie R) v pres Boston h 22 Bridge
*Conway Nora emp Roger F Hooper r Masconomo
Cook Amy E wid Albert E h 39 Central
—Forrest R (June T) banker Boston h 14 Lincoln
—Hattie F wid Chester D r 45 Pleasant
—Robert J cost acct Chelsea r 39 Central
—Russell A Jr (Marjorie T) security analyst Boston h 6 Ashland av
—William D (Annie L) h 92 Summer

Cool A Gordon (Olivia L) foreman town h 114 Pleasant
—Archibald (Helen C) h 17 Pleasant
—Barbara M r 17 Pleasant
—Mary E nurse Boston r 19 Pleasant
—Samuel J (Geraldine M) emp tool dept USMC h 18 School
—Susan L wid A John h 19 Pleasant
Coole Gordon C (Grace M) h 5 Washington
*Coolidge Katherine wid Thomas J Jr h Coolidge Point
—Lindsey r Coolidge Point
—Thomas J Jr died Aug 6 1959 age 65
Coombs Margaret A married Arnold Alphen
Cooney Helen A r 9 Sea
—Julia G r 9 Sea
—Margaret B supv TelCo r 9 Sea
—Mary A h 9 Sea
Coons Richard N (Diane B) turbine eng Boston h 15 Walker rd
*Cooper Ford H archt Boston h Masconomo
—George W (Gertrude A) mgr Boston h 5 Walker rd
Corley Edward F proof reader Boston r 14 Desmond av
—George W (Joanne) rem to Salem
—James F hotelwkr Florida r 14 Desmond
—Joseph W (Minnie M) laborer town h rear 12 Washington
—Laura wid John P h 14 Desmond av
Corliss Thomas P (Joanne M) elecwkr 35 Beach h 22 Vine
Cormier Edward J (Marjery E) reprman Danvers h 26 Elm
*Cotting Charles E (Sara W) v pres Boston h Harbor
Coughlin Francis J (Mary L) real est Boston h 128 Bridge
—James J (Mary) rem to California
—John F (Ann W) v pres Meredith & Grew Incorporated 122 Bridge h do
Cowan James A (Dorothy) rem to Nova Scotia
—Esther W wid Miles B h 15 Rosedale av
Cox E Hyde h Ocean
Crafts Donald E (Alice L) acct Boston h 22 Bennett
*—Elizabeth S h Proctor
Crane Joseph T (Mary) h 77 Summer
—Senter H (Madeline D) mach Beverly h 336 Summer
—Stephen gardener Magnolia Lodge h 342 Summer
—Stephen Mrs (Mary E) died Feb 20 1960 age 73
—William J (Winifred M) caretaker George Putnam h Proctor

*Creighton Albert M Jr executive Boston h Old Neck rd
Cressy Joseph C Jr (Mary D) lwyr Boston h 131 Bridge
—Wolcott prof Beverly h Butler av
Cricket Press Inc The Harry E Slade pres-treas Harry E Slade Jr clk corp Daniel F Slade asst treas printers 66 Summer
Crocker Anna M priv sec Boston r 6 Claremont pl
*—Edgar h Proctor
—Elliott A (Florence M) welder USMC h 71 Pleasant
—Samuel S (Ethel M) naval archt Manchester Marine Construction Co h 6 Claremont pl
—Samuel S Jr (Eileen) boat builder Ashland av r Bridge
*—U Haskell (Eleanor B) trustee Boston h Smith's Point
Crombie E Norman h off School
—Frances Mrs r 148 Pine
—Fred C Jr (Frances) mach Beverly h 148 Pine
—Mabel E wid Benjamin L h 121 Pine
Cronin James D (Margaret) custodian Sacred Heart R C Church h Heap of Rocks rd
—Mary L r Heap of Rocks rd
Crook Robert W (Mary N) broker trainee Boston h 16 School
Crosby Harry C (Sara M) carp h 77 Old Essex rd
Cross Mildred C wid J William emp 38 Sea r do
Croteau Virginia A wid Philip r 14 Desmond av
Crowell Memorial Chapel 4 Rosedale av
Crowley David r Summer
Cruikshank Caroline Mrs tchr The Brookwood School Brookwood rd h at Ipswich
Cullinane John P (Lorraine W) lwyr Salem chairman Board of Health and member Board of Selectmen (2d fl) Town Hall h 31 Lincoln
Cummings Joseph rem to Beverly
*Cunningham Alan (Ruth) h Coolidge Point
Curran Bertha E wid Daniel A h 112 School
—Daniel A Jr student r 112 School
*Curtis Anita D wid Richard C h Smith's Point
*—Harriot S h off Summer
*—Louis (Mary) executive Boston h Blossom la
*—Louisa r Blossom la
*—Margaret r off Summer
Cuthbertson Duane G (Marilyn J) student h Pine
Cutler Mary C Mrs clk (3) Town Hall r 71 School
—Philip (Rose P) headmaster The Brookwood School Brookwood rd h at Hamilton
*—Tarrant (Laura C) banker Boston h Masconomo
—Wallace (Mary C) h 71 School

BOYD ROBERTS WALTER S. FLINT Insurance Agency, Inc.
Real Estate-Rentals BOYD ROBERTS, Pres.-Treas.
170 CABOT ST. Tel. WA 2-0786 Res. 45 NEPTUNE ST. Tel. WA 2-2511

D'AGOSTINO ARTHUR S (Sally) h 18 Bennett
—Cleaners & Tailors (Everett A Greel) 9 Central
Dalon Charles P (Mary Ann) radar opr Beverly h (8) 1 School
Dalton Francis R (Margaret) rem to Rockport
Dame Maurice T (Eleanor R) estimator h 63 School
—Willard H (Dorothea) slsman Beverly h 63 School
*Dane Ernest B Jr (Henrietta J) research eng Cambridge h Eaglehead rd
Danielson Arthur W (Hope) supt of schools Town of Manchester Lincoln h 70 School
*—Barbara wid Richard E h Smith's Point
*—Richard E (Barbara) h Masconomo
Danna Joseph (Elsie M) fishwkr Gloucester h 30 Forest
Darsey Marjorie L Mrs died Oct 25 1959 age 39
Davey Ernest W died Mar 29 1961 age 56
—Marion wid Ernest housekpr h 14 North
—Walter rem to Beverly
*Davidson Richard T (Elizabeth) financial officer Boston h Old Neck rd
Davies John A V (Ruth E) physician Boston h Coolidge Point
Davis Arthur C (Anna R) foreman Somerville h 8 Friend
—Arthur N (Doris V) decorator Gloucester h 18 Vine
DAVIS COAL & OIL CO—coal—range and fuel oil—Winkler oil burner sales and service—"Cannel Coal" for fireplaces—end Whittemore Gloucester tel 2940—See Back Cover and p 63
—Doris V Mrs priv sec town r 18 Vine
—Perley J emp Mrs Marie G Dennett h off Summer
—Raymond packer Gloucester r 15 Pleasant
Dawe George (Daisy B) drop forger GECo h 3 Flatley av
—George Jr (Susan) mech designer Beverly h 15 Washington

CAMPBELL FUNERAL SERVICE
65 CABOT STREET
Telephone Beverly WA 2-1113
CHARLES E. CAMPBELL **FRANK T. CAMPBELL**

BEVERLY EVENING TIMES
Serving the Merchants of Beverly and the North Shore Since 1893

Day E Bradstreet (Dorothy B) clk Boston h Victoria rd
—Helen K Mrs clk Board of Assessors town r 2 Desmond av
—Lewis F (Helen K) ins agt Gloucester h 2 Desmond av
—Lewis F Jr (Ann) rem to Michigan
—Lilla B wid Mesville S r Victoria rd
—Warren G (Winnifred B) cost acct CBS h Windermere pk ext
Deady Philip W (Katherine M) safety eng MHInc h 112 Pleasant
Dean Patricia r University la
—W Judson (Amy R) pres Lockport h University la
—William J Jr (Marion L) v pres Rockport h 89 School
Dechene Anna T Mrs h 4 Allen av
Decker Mary wid Charles clk 36 Union r 82 School
DeGrasse Clifton L (Marguerite C) foreman Boston h 1 Andrews av
—Rosemary nurse BHosp r 1 Andrews av
DeGroat David (Brenda) rem to NY
Delahunt Vira wid Richard rem to Beverly
DELANDE'S SUPPLY CO INC—wholesale and retail electrical and plumbing supplies—electrical appliances—kitchen sinks—heating supplies 22 New Derby Salem tels PI 4-2608 and PI 4-2609—See insert opp Beverly Alphabetical Directory
Delaney John J (Dorothy O) letter carrier MPO h 10 Ancient County rd
Delviks Albert (Mirdza) emp Isabella Curtis h 5 Ocean
Demarkis John P (Estelle M) treas The Harbour Side 37 Beach h 28 Desmond av
—Peter J died June 16 1959 age 71
—Rose P wid Peter J pres The Harbour Side 37 Beach h 13 Norwood av
Dennett Marie G wid Carl P h off Summer
Dennis Allan P (Queenie C) rem to Dedham
—Jean married Joseph McKenna rem to Danvers
—Russell M (Betty) letter carrier MPO h 90 Summer

For any form of Insurance call
FORNESS & MORGAN, INC.
BEVERLY SAVINGS BANK Bldg. Tel. WA 2-0885

FUEL OIL
COAL . . . COKE
OIL HEATING EQUIPMENT
Tel. WA 2-7111 OR PI 4-5500
PICKERING
SINCE 1838

*Denny George P (Charlotte H) physician Milton h Masconomo
D'Epiro Carl M (Gwen T) admission officer U S Govt h 43 Brook
Dermody Francis J student r 50 Norwood av
—Harry Jr in U S Army r 50 Norwood av
—Harry M (Evelyn K) wine steward Newton Lower Falls h 50 Norwood av
Design Associates (Joseph P Hogan Jr) draftsmen (204) 7 Summer
DeStreel Edward (Anna) diplomat Brussels Belgium h 18 Bridge
Detert Charles W (Susanne I) rem to Germany
Devereux Real Estate (Mrs Audrey D Hale) 799 Summer
Devin Joan B Mrs mgr 3 Beach r 15 Lincoln av
—Robert A (Joan B) slsman 76 Summer h 15 Lincoln av
DeWinter Frederick G (Mary A) h 66 Norwood av
Dexter W Endicott h 6 Walker rd
Diamond Annie J r 42 Forest
—George E letter carrier MPO h 42 Forest
—Peter died Jan 8 1960 age 93
—Walter H (Marion W) gardener h 53 Summer
Dickey Ruth A tchr Manchester Memorial School r 12 Washington
Dickinson Helen M Mrs tchr Memorial School r 6 Lincoln
Dickson Brenton H 3d (Helen P) investments Boston h Bridge
—Brenton H 4th student r Bridge
Diggdon Franklin G (Sarah) printer emp 66 Summer h 88 Pine
DiNapoli Roger M (Carol) acct Boston h 14 Ancient County rd
Dion Everett R rem to Gloucester
Dixon Milburn J (Anna K) rem to N J
Doane Alfred S supt Water & Sewer Dept town dir Veterans Service Center 2 Town Hall h 68 Lincoln
—Andrew r Summer
—Clifford W in U S Air Force r 68 Lincoln
—Donald R (Virginia) emp town h 105 Pine
—Helen C Mrs h 86 School
—Katherine F married Joseph Abbedessa rem to Lexington
—Nellie M wid Clifford F r 68 Lincoln
—Raymond L (Augusta G) cablewkr h 45 Pleasant

*Dodge Alice L C h Tuck's Point rd
—C Furniture Mfg Co (Charles E Dodge) North
—Charles E (C Dodge Furniture Mfg Co) North h at Wenham
—J Brooks 2d (Ann S) emp real est dept Boston h 22 School
Dombrowski Hilary F (Rita M) carp h 321 Summer
Donelan John J Jr (Ann Jean) prod controlwkr Salem h 339 Summer
Dooley Dorothy nurse Boston r 110 Pine
—Marion wid Arthur F tchr Salem h 110 Pine
Dorsey J Raymond (Veronica) executive sec Beverly h 49 School
Dorting Robert E (Gladys E) rem to Chicago Ill
DOUCETTE CONTRACTING CO INC Edmund R Doucette pres-treas general contractors — trucking — welding — driveways — gravel and tractor work 9 Morse ct tel JA 6-1319—See p 50
—Edmund R (Margaret A) pres-treas Doucette Contracting Co Inc 9 Morse ct h do
—Edward J (Florence J) bdg contr emp 9 Morse ct h 136 Pine
—John F (Virginia J) emp 9 Morse ct h 7 do
—Richard A (Rosalie J) bdg contr emp 9 Morse ct h 138 Pine
—Robert P in U S Air Force r 9 Morse ct
—Vincent R (Helen L) constrwkr 9 Morse ct h 18 Lincoln
Douglas Mary Mrs emp E Hyde Cox r Ocean
Doyle Mildred cashier Boston h Forster rd
—Rose A Mrs housekpr r 62 School
Dozier William (Leah) sls mgr Gloucester h 344 Summer
Dreiman Konstantin (Marjorie T) mach opr Lynn h 162 Summer
—Nancy A office sec Willmington r 162 Summer
Duane Maureen nurse Beverly h 55 School
Dudley Rosemary Mrs h Summer
Duer Michael emp Reginald Boardman h Boardman av
Duffy Helen L married Vincent R Doucette
*—John L (Veronica M) arborist Dedham h 26 Tappan
—William J (Elizabeth A) landscape gardener 9 Jeffrey ct h do
Duggan Joseph G (Alice W) custodian Manchester Memorial School h 16 Brook
Dwyer Marie M wid John T r 336 Summer

EADIE LIZZIE r 6 Union
Eannello Alfred D (Florence) cook The Surf Club h Magnolia av
Eareckson Ruth wid John F housemother Beverly h 11 School

BURSAW OIL CORPORATION
FUEL OIL and OIL HEATING EQUIPMENT
COLONIAL ROAD, SALEM Tel. PI 4-4200

Eaton Constance S wid Baird K h 7 Walker rd
—Emory N (Marion B) supv SEPInc h 19 Washington
—J Alden (Ruth W) town treas and collector of taxes (4) Town Hall h Knight rd
*Eddy Harrison P (Eleanor) civil eng Boston h Eaglehead rd
Edgcomb Albert T foreman TelCo r 44 Forest
—Mark L died Feb 20 1961 age 73
—Mary A wid Mark L h 44 Forest
Edgecomb Gail hairdresser Gloucester r 37 School
—John P (Frances L) caretaker W S Febiger h 37 School
Edna Mae's Beauty Shop (Mrr Edna M Glass) 39 Pleasant
Egan Leonard W (Oleda W) slsman Boston h 38 Forest
—Leonard W Jr (Barbara R) eng Los Angeles Cal h 27 Bridge
*Eiseman Albert E h Proctor
Elder Edward E 3d (Jeannette M) slsman TelCo h 25 Desmond av
Eldridge George W (Eleanor C) sls mgr Everett h University la
Eliot John B (Phyllis S) controller Burlington h Tuck's Point rd
*Elliot Janet P wid John M h Harbor
Elliott Benjamin r 5 North
—Louise D Mrs (The Lodge) 384 Summer r do
—Theodore (Louise D) consulting eng and (The Lodge) 384 Summer h do
Ellis Arthur G (Geraldine) pres-treas Ellis Chevrolet Inc 50 Summer h at Peabody
—Chevrolet Inc Arthur G Ellis pres-treas 50 Summer
Elso Eleanor M Mrs clk (6) Town Hall h rear 5 North
Ely Florence wid Theodore h 1 Bridge
Emanuel Episcopal Church Masconomo
Emerton Oliver S (Edna M) capt MFD h 101 Summer
Emmons Robert W Jr (Diane N) lwyr Boston h 115 School

LEE HERSEY OIL CO.
Headquarters For WALTHAM Heating & Cooling
114 ELLIOTT ST. BEVERLY, MASS.
TEL. WA 2-1464 - NIGHT TEL. WA 2-6705

BEVERLY EVENING TIMES
Serving the Merchants of Beverly and the North Shore Since 1893

Emslie Mary A student r 19 Vine
—Sheila A office sec California r 19 Vine
—William L (Annie) gardener h 19 Vine
Enos Elizabeth wid Paul h 5 Friend
Erato Frederick P (Mary L) steward Salem h rear 12 Washington
—Mary Mrs r 12 Desmond av
Ericson Eric H (Beatrice V) gardener h Eaglehead rd
—Eric H Jr (Jean D) slsman h 350 Summer
Erikson Ivan A (Ellen) caretaker Henry P King h off Summer
Ernie's Barber Shop (Ernest J and Frank L Saco) 16 Beach
Ernst Karl W (Marie) mgr Essex County ct School r do
Ervin R Gilpin (Frances) h Ocean
Essex County Club Karl W Ernst mgr School
*Estin George (Mary S) investments Boston h Boardman av
—Hans H (Gay S) investment mgr Boston h off Summer
Evans Robert L died Nov 15 1960 age 63
Everett F Chester (Gertrude D) lwyr Boston r Magnolia av
Expression Co James L Meacham pres-treas Maurice Ranta sec 65 Raymond
Eyberse Carol A office sec Boston r 31 Old Essex rd
—John M (Elizabeth L) clk Salem h 31 Old Essex rd
—Martyn (Zita M) h 4 Windermere pk

*FABYAN MARSHAL JR (Caroline B) acct Boston h Old Neck rd
*Fairbanks Rollin J Rev (Phyllis) pastor Emanuel Episcopal Church h Coolidge Point
Falconer Stanley elec eng SEPInc h 66 School
Fales Ann R Mrs (The Harbour Shop) 28 Union h at Bridge
Fallone Louis J (Blanche F) mason tender 58 Norwoood av h 6 Morse ct
Farrell Charles A (S Louise) sls eng Philadelphia Pa h Overledge rd
—Charles A Jr in U S Army r Overledge rd
—George r rear 14 Forest
*Febiger William S (Lillian W) wool merchant Boston h Cobb av

McQUEENY'S ELECTRICAL CONTRACTORS
Tel. WA 2-0674 ELLIS SQUARE, BEVERLY, MASS.

Femino John emp Mrs Marian Allen r off Forest
Ferrara James (Lucia S) caretaker Richard T Sullin h Bridge
Ferreira Mary A supv SEPInc h rear 12 Morse ct
Ferris William A (Adeline F) roofer h rear 22 Forest
Filias Charles A (Anne) sls eng Newton h 62 Pine
—Effie wid Arthur h 22 Desmond av
—Package Store (William A Filias) 8 Brook
—William A (E Marcia) (Filias Package Store) 8 Brook h do
Fini Paul h (9) 1 School
Finlay Robert M (Gertrude R) adv Boston h Pulaski dr
First Baptist Church 20 School
FIRST NATIONAL BANK OF IPSWICH MASS Main Office 31 Market Ipswich tel EL 6-4361 Essex Branch 12 Martin Essex tel RO 8-6600 Rowley Branch Main Rawley tel WA 8-7745 —See p 46
—National Stores Inc Robert P Aspesi mgr grocers 29 Union
Fishback Russell L Jr (Marjorie A) rem to Burlington
Fisher Richard W (Edith E) treas Fisher & George Eelectric Co Inc 4 School h at Beverly
FISHER & GEORGE ELECTRIC CO INC James D George pres Richard W Fisher treas electrical contractors and repairs 4 School tel JA 6-1811 —See p 53
Fiske Norman E (Manchester Real Estate Agency) 29 Beach h at Essex
Flaherty Harold E (Esther M) archt Warwick R I h 95 Pleasant
—John M (Mary B) gardener Axel Magnuson Inc h off Pine
—Vivien E service rep TelCo r 95 Pleasant
Flanders Benjamin F (Manchester Sea Foods) 36½ Union h at Hamilton
Flatley Joseph J (Collette P) eng Boston h 23 Lincoln
—Nora T wid Dominick h 5 Arbella
Fleetwood Frederick W (Erna M) asst postmaster town h 7 Norwood av
Floyd Edna B wid Frank L (Floyd's Store) 15 Central h rear 12 Washington
—Mary R wid Harry R h 102 School
—Richard P (Ottilie) insp GECo h 102 School

TIMKEN Silent Automatic
BOOMA - BREED, INC.
OVER 25 YEARS OF DEPENDABLE SERVICE
TIMKEN Rotary Burners
FUEL OILS
Safe-Comfortable
OIL HEAT
LY 2-1580, PI 4-4211 or Enterprise 5728 No Charge

Floyd's Insurance Agency (George C Rice) 15 Central
—Store (Mrs Alice E Rice and Mrs Edna B Floyd) variety store 15 Central
Follett Enoch S gardener h 80 School
*Forbes F Murray Jr (Elizabeth) lwyr Boston h Old Neck rd
—Marguerite Mrs tchr The Brookwood School Brookwood rd r inq do
Force Gary K (Joanne) student h Pine
Forchielli A Lewis (Ersilia R) supv Boston h 17 Walker rd
Forss Emil H (Gladys C) h 50 Raymond
Fortner Herman rem to Georgia
FORTUNATO PETER F (Gertrude M) realtor and insurance broker 64 Dane Beverly tel WA 2-3611 h do—See Front Cover
Forward Augustus F (Marylyn A) in U S Merchant Marines h 5 Vine
—Frederick W (Margaret F) h 18 Forest
—Mark F (Edna M) supt town h 36 Pleasant
Fosberry Robert C (Constance J) carp Roberts & Hoare h 142 Summer
Foster Elizabeth C Mrs clk Manchester Marine Construction Co r 21 Pleasant
FOSTER GEO A INC—Falcon—Thunderbird and Ford automobiles and Ford Trucks—sales—service and parts 211-217 Rantoul Beverly tel WA 2-0059—See p 41
—J Borden (Elizabeth C) carp Roberts & Hoare h 21 Pleasant
*Foster Lawrence (Ruth G) lwyr Boston h Proctor
—Philip A (Lillian J) emp town h 1 Bell ct
*—Reginald Jr (Elizabeth A) investments Boston h Coolidge Point
—Reginald 3d (Mary G) investment banker Boston h Highland av
Fougere Alice Mrs waitress Essex County Club School r do
—Edward (Alice) chef Essex County Club School r do
Fowler Barbara G wid Nelson H died Jan 8 1961 age 68
Fraelick Myron (Virginia T) clk MPO h 54 Pine
Francis Ann r Summer
—Ann R h 30 Norwood av

BOYD ROBERTS WALTER S. FLINT Insurance Agency, Inc.
Real Estate-Rentals BOYD ROBERTS, Pres.-Treas.
170 CABOT ST. Tel. WA 2-0786 Res. 45 NEPTUNE ST. Tel. WA 2-2811

Franks Leslie W (Mildred M) h 78 School
*Fraser James D (Leona B) ins investigator Boston h Old Neck rd
—R Power (Beatrice J) custodian Memorial School h 12 Bridge
—William S (Charlotte E) h 12 North
Freeman Helen H wid Harold H h 102 Ocean
French Edward Jr (Vera) painter Manchester Marine Construction Co h 3 Andrews av
—Edward E (Mary J) emp town h 99 Pleasant
*—Hollis (Linette P) plastic mgr Wakefield h 107 Beach
Frey James F student r 12 Forest
—Judith A student r 12 Forest
—William F (G Thyra) parts clk Salem h 12 Forest
Friedrich Stephen M (Barbara E) regional Chicago Ill h 21 Walker rd
Fritz Charles A (Carol) eng state h 13 Ancient County rd
—Elizabeth C bkkpr Ispwich h 34 Pine
—Lewis J (Charlotte W) civil eng Boston h Bridge
*Frost Horace W (Mildred K) civil eng Boston h Smith's Point
Frothingham William B (Polly A P) realtor Boston h 117 School
Frowd Gerald (Maud L) library Boston h 23 Norwood av
Frye Virginia E priv sec Beverly r 18 Bennett

G A R POST NO 67 4 Brook
—Post No 67 Memorial Hall 4 Brook
Gallagher Maria L student r 25 Sea
—Rollin M Jr tchr Worcester h 25 Sea
—Rollin M Jr (Anne B) died Dec 1 1960 age 44
Gannett Paul E (Carol) mech Gloucester h 18 Morse ct
—Paul R (Jessie M) fisherman h 57 Pleasant
—Walter B (Elizabeth) toolmkr Rockport h 18 Morse ct
*—William (Nancy) slsman Hopedale r Blossom la
Gardiner Chares W (Jane L) eng Boston h 52 Bridge
—Thomas (Cory W) h Gales Point

CAMPBELL FUNERAL SERVICE
65 CABOT STREET
Telephone Beverly WA 2-1113
CHARLES E. CAMPBELL FRANK T. CAMPBELL

BEVERLY EVENING TIMES
Serving the Merchants of Beverly and the North Shore Since 1893

Gardner Elizabeth M wid Lawrence B h 6 Friend
Garvin William H (Hilda I) gen sls mgr New Hampshire h Overledge rd
Gatcombe Robert W (Lois B) procedure analyst GE Co h 68 Summer
Gates Edward L (J Jane) h 42 Sea
—Edward L Jr in U S Army r 42 Sea
—Henry G (Anne R) rem to Ohio
—Lewis W (Olive E) foreman Lynn h 27 School
—Madelyn R married James Dunn rem to Beverly
—Timothy G r 42 Sea
—Warren L constrwkr r 27 School
Gaunt David M (Jane S) eng Lowell h 32 School
Gauthier Annette Mrs tel opr TelCo r Ocean
—Henry E (Annette) trk driver 32 Central h Ocean
—Joseph A (Virginia M) maintman USMC h 56 Beach
Gavin Edward P (Irene) slsman NY h 70 Lincoln
—Elinor C wid John H h 60 Union
George Charles J (Dorothy M) foreman B&M h 62 Norwood av
—Fred (Maryland) h 15 Friend
—James D (Frances L) pres Fisher & George Electric Co Inc 4 School h at Beverly
Gero John B (Mary F) h 404 Summer
Gibbon Albert E (B Gertrude) h 20 Forest
—M Peter (Dorothy M) lobsterman h 12 Ancient County rd
Gibson Robert J (Marie J) h 102 Pine
Giles Melvin (Alice) h 1 Pine
Gilfillan Edward S 3d student r Lincoln av
—Ellen M student r Lincoln av
—Ruth C Mrs h Lincoln av
Gillies Marjorie E Mrs underwriter Boston r rear 5 Lincoln
—William T Jr (Marjorie) carp Magnolia h rear 5 Lincoln
Gillis Agnes r 16 Friend
—Anna E office sec Boston h 16 Friend
—Archie J (Gertrude C) foreman Beverly h 189 School
—James S (Anita) clk 27 Union h 28 Forest

MORGAN & DOUGLAS
—REALTORS—
BEVERLY SAVINGS BANK Bldg. Tel. WA 2-0885

—Lee (Constance) rem to Gloucester
—Patricia A married Albert Cassola rem to Beverly
—Raymond C (Sandra L) emp M-EECo h 150 Pine
—Richard T (Helen) in U S Air Force r 2 Arbella
—Stephen H (Mary A) caretaker Thorvold S Ross h 2 Arbella
—Stephen H Jr trk driver r 2 Arbella
—William T (Eva M) florist 33 Vine h 32 Lincoln
*Gillooly Joseph J (Catherine F) slsman h 63 Raymond
Gilmore Catherine M priv sec Wakefield r Summer
—John P (Catherine J) draftsman GECo h 4 Knight rd
—Margaret priv sec Boston r Summer
—Martin F (Catherine V) gardener F Carrington Weems h Summer
Glass Edna M Mrs (Edna Mae's Beauty Shop) 39 Pleasant r do
—Frank B (Edna M) gasoline Marblehead h 39 Pleasant
Gleason Carol married Frank Annicharico rem to Magnolia
—John S (Bertha E) supv Salem h 6 Washington
Glendenning Gwendolen tchr Scarsdale N Y h 8 Church
Glennon James T (Mary K) plumber Beverly h 9 Lincoln
Glidden William T (Jane W) ins broker Boston h 54 Forest
Gloor Max W (Helen) chemist Reading h Summer
GLOVSKY & GLOVSKY (Abraham and Bertram and C Henry Glovsky) lawyers (12-13-14-15-16-17) 173 Cabot Beverly tel WA 2-5000
*Goldberg Albert J ins Malden h 16 Raymond
Goldsmith Gertrude B h 12 Lincoln
Goldthwaite Dorothy P wid Lester S h 63 Pleasant
—Harriet r 63 Pleasant
—Lester S died Nov 26 1960 age 73
Goodale Benjamin A (Mary D) oil driller Boston h 38 Sea
—Pamela student r 38 Sea
—Penelope married Charles C Adams 3d rem to Maryland
Goodall John D (Helene H) draftsman GECo r Ocean
—William gardener h Ocean
Goodhue L Cushing (Gertrude M) lwyr Boston h Proctor
*Goodrich Madeline B wid Wallace h Boardman av
Goodwin Donald L (Lucille M) tilesetter 10 Summer h 59 Norwood av
—J Edwin (Isabel F) h 14 Forest
*Gordon Irving E (Beatrice O) leather goods Boston h 32 Raymond

TED C. SIHPOL
REAL ESTATE AND INSURANCE
YOUR FRIENDLY BROKER
221 CABOT ST. TEL. WA 2-1206 BEVERLY

Gorman Arthur P (Mabel G) clk SEPInc h 4 North
Gorton Barbara L Mrs clk 25 Union r 21 Vine
—Charles S in U S Air Force r 21 Vine
—Donald L student r 21 Vine
—Fred S (Barbara L) electronic eng Bedford h 21 Vine
Gott Arthur H (Marion H) emp town h 338 Summer
Gray James R (Georgia A) eng Arlington h Forster rd
—John B h 82 School
Greel Everett A (D'Agostino Cleaners & Tailors) 9 Central h at Gloucester
Green B Willard clk USMC h Summer
—George F (Josephine A) trk driver 25 Pleasant h 9 Washington
Greenberg Dora wid Nathan h 40 Central
—Jacob (Frances R) postmaster 15 Beach h 7 North
Greenslet Roger F (Kathryn) physician 41 Lincoln h do
Grelet Jean E (Josephine B) (The Town Shop) 23 Central h do
—Josephine B Mrs (The Town Shop) 23 Central r do
Grew Helen J wid Randolph C h Bridge
—Joseph C (Alice) h Proctor
Griffin Robert M mech eng Bomac r 144 Bridge
—Roger L (Mary K) mech eng Boston h 144 Bridge
Grimes Catherine wid Paul h 4 Beach
Grinovich Adam E (Alice) fisherman h 120 Summer
—Anthony (Helen) welder Somerville h 63 Pine
*Griswold Merrill (Evelyn S) trustee Boston h Masconomo
Grotjohan Eleanor I Mrs hostess Essex County Club School r do
Groves Clifford I (Irene R) rem to Gloucester
Guenet Eugene A (Grace E) h 120 Pleasant
—S Anne married Lewis Day rem to Muskegon Mich
Gull Haven Art and Gift Shop (Perry L Allen) 10 Church
Gunn Nellie C wid Frank r 34 Pine
Guptill Charles F (Dorothy) rem to Florida

HALE AUDREY D MRS (Devereux Real Estate) 799 Summer r do
*—Edward E (Helen H) investment banker Boston h Eaglehead rd
Hale Thomas R (Audrey D) lwyr Boston h 799 Summer

Hall Clyde F (Lillian) rem to Florida
—Henry E (Flora R) caretaker Manchester Yacht Club h 99 Pine
*Hall John L (Dorothy B) lwyr Boston h Masconomo
*Hall John M (Jane S) lwyr Boston h Masconomo
—John M 2d student r Masconomo
—Lawrence P (Grace A) trk driver Beverly h 17 Old Essex rd
—Ralph H (Nancy A) slsman Needham Heights h 97 Pine
Halloran Ann P nurse Beverly r 21 Lincoln
—Gerard L (Elinor G) bdg insp state h 48 Norwood av
—James F (Kathleen) h 21 Lincoln
—James F Jr in U S Army r 21 Lincoln
—Michael r 48 Norwood av
Hamden Virginia M Mrs h 12 Desmond av
Hamilton Ada F Mrs rem to Santa Barbara Clif
*Hamlen Dorothy wid Paul M h Blossom la
Hammond Richard A (Bernice S) chief MFD h 50 Pine
—Richard S (Sandra) carp h rear 54 Pine
*—William C Jr (Gertrude G) v pres Boston h 69 Harbor
Hanley Catherine M wid George J h 15 Washington
—Constance h Harbor
Hannibal Katherine wid Charles E h 21 Bridge
—Richard S (Carol L) mech Beverly h 96 School
Hannigan Joseph F (Gertrude) h 28 Butler av
Hannon Elizabeth wid Patrick T h 59 School
—James W agt Toledo Ohio r 59 School
—John F r 59 School
—Matthew J (Florence) rem to Washington D C
—Patrick T died June 13 1959 age 72
Hansen Paul L (Ann) rem to Bedford
Hanson Robert W (Priscilla G) claims mgr Lynn h 9 Walker rd
Harbour Shop (Mrs Ann R Fales) clothing 28 Union
—Side The Mrs Rose P Demarkis pres John P Demarkis treas rest 37 Beach
Harnden Donald W (Eleanor H) trk driver Salem h 114 Pine
—Eleanor H Mrs steno Salem r 114 Pine
—William A in U S Navy r 114 Pine
Harris Andrew S student r Masconomo
—Clement died Mar 5 1961 age 82
—Edmund C (Lucielle F) carp 16 North h do
—Emma M wid Clement h 43 Union
—Josephine S Mrs h Masconomo
—Mabel R artist 504 Summer h do
—Ralph N (Ann M) emp TelCo h 17 Washington
Harrison Carter H (Sally B) rem to Beverly
*—Lucy wid Leland h Masconomo
Hartt J Phillip ins broker Boston h 46 School
—John P Jr (Hildegarde T) eng Boston h 44 School

BEVERLY EVENING TIMES
Serving the Merchants of Beverly and the North Shore Since 1893

Harvey Joyce clk Beverly r 45 Summer
—Mason (Eleanor) (Manchester House) 45 Summer h do
Harvie Alberta N wid Levi h 16 Lincoln
—James I emp Clara B Winthrop r 16 Lincoln
Haskell Blanche clk Salem r 19 Harbor
—Conrad clk Needham r 19 Harbor
—Harold A (Margaret M) constrwkr h 58 Old Essex rd
—Jessie H wid Warren A h 6 Willmonton av
—L William (Ellen) h 8 Jeffrey ct
—Mildred S h 28 School
—Robert W control eng Boston h 19 Harbor
—Warren A died Feb 13 1960 age 62
—William D emp Manchester Marine Construction Co r 58 Old Essex rd
Hassmer Warren prof BF h off Bridge
Hatay Charles G (Pamela K) rem to Chestnut Hill
Hatcher Donald P clk Beverly r 30 Pine
—Eleanor M clk Boston r 30 Pine
—James R clk 11 Beach r 30 Pine
—John E clk Beverly r 30 Pine
—Robert A (Florence P) mail messenger MPO h 30 Pine
—Sylvia A student r 30 Pine
*Hathaway Stephen (Margaret) contr Lynnfield h 59 Raymond
Haverty William F (Irene C) slsman Cambridge h 7 Rosedale av
Hawes Edith A wid Edgar P died Oct 14 1959 age 81
*Hayward Anna H wid Nathan h Masconomo
Heaney Paul G (Mary M) surveyor Boston h Summer
Heath Harry W (Ruth E) fisherman h 64 Pine
—Warren E (Pauline E) fisherman h 335 Summer
—Warren W (Esther P) h 333 Summer
*Heffron Milton (Anna) h 28 Raymond
Height Janet S tchr Wakefield h 18 Desmond av
Heintz H Walter h 25 Desmond av
—John P (Patricia J) in U S Army r 25 Desmond av
—Mary A asst prof Knoxville Tenn r 25 Desmond av
Hellen Edward R (Emily C) in USCG h Forster rd
Henneberry Margaret wid Henry h 38 Bennett
Henry John J (Margaret M) h 62 Beach
—William A (Ellen S) h Summer
Herdman Charleton J (Muriel R) tchr Memorial School h 96 Old Essex rd
Herman John (Helen C) physicist Wilmington h rear 384 Summer

Herrick Charles A (Esther F) physician 21 Union h do
—John B (Mary) rigger Manchester Marine Construction Co h 134 Pine
—Martin L Jr (Constance) foreman TelCo h 106 Summer
—Peter P student r 21 Union
Hersey Elizabeth J Mrs bkkpr Standley's Garage r 17 Norwood av
HERSEY LEE OIL CO INC Leland L Hersey pres—fuel oils—heating and ventilating 114 Elliott Beverly tel WA 2-1464 night tel WA 2-6705—See foot lines
—Leonard J (Elizabeth J) mech Standley's Garage h 17 Norwood av
—Mary A wid Leonard r 17 Norwood av
*Herter Christian A (Mary C) h Proctor
—E Miles (Caroline L) marketing trainee Boston h Boardman av
Higginson George treas Singing Beach Club Inc Beach h at Brookline
Hilton Robert H Rev pastor Sacred Heart R C Church h 62 School
Hilyard M Anna wid William r 108 Pleasant
Hinckley William K h 50 Pleasant
*Hinds B Adams student r Masconomo
*—Elizabeth S Mrs h Masconomo
*—Leonard deC student r Masconomo
Hitchcock Frederick (Mary) pres-treas Kettle Cove Industries Inc 76 Summer h at Wenham
Hoare Abbott H (Ruth B) (Roberts & Hoare) Elm h 45 Brook
—Elinor P priv sec B&M r 119 Pleasant
—S Henry h 119 Pleasant
—S Henry Mrs (Ethel L) died July 8 1959 age 75
—Stephen C (Elsie A) chairman of board Water & Sewer Dept (3) Town Hall h 9 Norwood av
—William W (Ruth A) h Maple av
Hobbs George (Josephine A) meat cutter Hamilton h 8 Pine
Hodgdon William S (Mildred A) h 18 North
Hokanson Harriet L wid Frank G h 16 Old Essex rd
*Holden Edward S (Constance W) sls mgr Lexington h Masconomo
—Fred L (Helen W) caretaker Beverly h 37 Lincoln
Hollingsworth Valentine Jr (Carolie W) rem to Beverly
*Holmans Wayne R (Helen R) h Boardman av
Holmes William M (Bernice E) acct GECo h 4 Currier rd

HOLYOKE MUTUAL FIRE INSURANCE COMPANY N M Knowlton pres—H F Marden v pres-asst treas—R B Morrison v pres-sec—P E Story treas—founded 1843 39 Norman Salem tel PI 4-6123—See p 56

HOMAN APOTHECARY Robert G Homan Reg Pharm prescription specialists hospital supplies 7-9 Beach tel JA 6-1585—See p 52

—Arnold P (Julia G) h 28 Desmond av

—Robert G pres-treas Manchester Pharmacy Inc 7 Beach h at Salem

*Hood Harvey P 2d (Barbara C) executive Boston h Masconomo

Hooper Ethel S h 17 Union

—Robert N (Jacalyn E) treas Hooper's Grocery Inc 6 School h Masconomo

*Hooper Roger F (Justine V R) lwyr Boston h Masconomo

—Stanwood C pres Hooper's Grocery Inc 6 School h 8 Washington

Hooper's Grocery Inc Stanwood C Hooper pres Robert N Hooper treas 6 School

Hopkinson Charles S artist Boston h off Summer

Hoppe William R (Nancy A) market research analyst Boston h 28 Desmond av

Horne Joseph W mgr Old Corner Inn 2 Harbor r do

—Sylvester L (Bernice P) (Horne's Bake Shop & Coffee Bar) 5 Beach and (Old Corner Inn) Harbor h do

Horne's Bake Shop & Coffee Bar (Sylvester L Horne) 5 Beach

Horticultural Hall 14 Summer

Hosmer Harrison W (Mary A) h 6 Bridge

Hotz Lester C (Gloria E) service mgr 50 Summer h off Forest

Houghton Warren W (Patricia M) eng Bedford h 5 Willmonton av

Howard Harry C (Dorothy R) eng Boston h 41 Vine

—John B (Florence G) industrial real est Lynn h 135 Bridge

—Matthew (Edith) priv chauf Charles E Cotting h 120 Bridge

—Robert E (Josephine S) dentist Essex h 12 Vine

Howarth Thomas G (Edith M) lwyr 51 Union h do

Howat James C (Christina H K) rem to California

—William W (Janet B) tchr Hamlton h 21 Highland av

Howell Charles E (Isabelle A) gardener h 15 Pleasant

—Charles E Jr plumber r 15 Pleasant

BOYD ROBERTS WALTER S. FLINT Insurance Agency, Inc.
Real Estate-Rentals BOYD ROBERTS, Pres.-Treas.
170 CABOT ST. Tel. WA 2-0786 Res. 45 NEPTUNE ST. Tel. WA 2-2511

Hoysradt George A painter Charles Hoysradt & Son h (10) 1 School
—Robert R (Marion R) carp h 520 Summer
—William C (Dorothy M) bdg contr Butler av h do
Humes Bertha B Mrs h (7) 1 School
Humphrey Richard S (Katherine V I) adv Boston h Masconomo
Hunt Frances wid Edward r 61 Norwood av
Hunter George P Jr (Julia E) emp loan dept Salem h Old Essex rd
Huntington Benjamin L (Susan) physician Boston h 6 Lincoln av
*Hurley James E (Emma R) insp Boston h 30 Tappan
—Michael F (Helena E) caretaker Middletown G C Train h 506 Summer
—Thomas J (Doris I) in U S Army h 90 School
—William F (Lillian R) policeman MPD h 21 Norwood av
*Hurtt Spencer M (Annie L) architectural designer Boston h Old Neck rd
Hutchinson James A Jr (Barbara S) stock broker Boston h Summer
Hyland Edward J died Sept 12 1959 age 75
—Joseph M (Virginia M) tchr Manchester School Dept h 79 Old Essex rd
—William A (Priscilla J) carpet layer Boston h 17 Lincoln

IMBEAULT MARION F MRS h 109 School
—Rene J (Virginia P) custodian Salem h 26 Pine
Inches Jared C (Lois D) bank office Boston h 2B Bridge
*Ingraham Franc D (Martha W) physician Brookline h Gales Point
Irwin George J (Angi E) bus driver Salem h 15 Friend
*Iselin C Oliver Jr h Old Neck rd

CAMPBELL FUNERAL SERVICE
65 CABOT STREET
Telephone Beverly WA 2-1113
CHARLES E. CAMPBELL FRANK T. CAMPBELL

BEVERLY EVENING TIMES
Serving the Merchants of Beverly and the North Shore Since 1893

JACKMAN A WILLIAM (Geraldine P) boat builder Manchester Marine Construction Co h 145 Pine
—A William Jr student r 145 Pine
Jacobs Carl M (Freda) h Ocean
—Maxwell G (A Veronica) rem to Magnolia
Jacoby Anna emp Mrs Lucy Harrison r Masconomo
James Albert W (Edith S) h 116 Pleasant
—George H L (Blanche O) policeman MPD h 55 Old Essex rd
—William H service rep Boston r 55 Old Essex rd
Jansen Hans Jorg (Bridget B) electro eng Wakefield r Summer
Jenness George W (Eleanor R) civil eng Boston h 108 Pine
Jennings Joseph H (Ruth L) architectural eng Boston h 35 Summer
—Ruth L Mrs clk Manchester Trust Co r 35 Summer
Jensen Harold (Phyllis) student h Maple
—Howard A r 10 Sea
—Mary A wid Howard A bkkpr 27 Union h 10 Sea
—Peter E (Shirley) emp SEPInc h Summer
Jermain Robert A (Jacqueline M) mfr agt 7 Vine h do
Jewell John (Dolly) priv chauf Beverly h 87 School
Jewett Elizabeth h 7 Washington
Johnson Louisa F wid Alfred L died Aug 2 1959 age 87
—Mary V r Highland av
—Nellie wid Walter nurse Marblehead r 56 School
—Norman V (Viola M) plasterer Salem h 25 Beach
—Paul A (Pauline A) student h Pine
—Ronald L (Eleanor M) student h Pine
—Sidney (Roxanne) chemist MHInc h Windermere Park ext
—Victor E (Esther M) caretaker William S Youngman Jr h Highland av
—W Carter Rev (Emma-Jean) pastor First Baptist Church h 56 School

For any form of Insurance call

FORNESS & MORGAN, INC.

BEVERLY SAVINGS BANK Bldg. Tel. WA 2-0885

FUEL OIL
COAL . . . COKE
OIL HEATING EQUIPMENT
Tel. WA 2-7111 OR PI 4-5500
PICKERING
SINCE 1838

Jones Arthur M (Anstiss D) v pres Boston h Walker rd
—Austin C (Hazel S) h 60 Pine
—George H h Forster rd
—George H Jr in U S Army r Forster rd
—Harold F (Mabel) firefighter MFD h 3 Arbella
—Mabel Mrs clk 50 Central r 3 Arbella
—Samuel M (Nancy F) design eng 52 Central h do
—Susan M wid William F h 54 Central
—Walter L (Gertrude) h 4 Walker rd
Jordan Ernest N (Mary) rem to Florida
Jordan Loring P Jr (Janet) lwyr Boston h Harbor
—Philomena E wid Theodore V h rear 14 Forest

KAISER HENRY E (Marjory) ins adjuster Salem h 30 Old Essex rd
—Patricia B office sec Danvers r 30 Old Essex rd
Kane Albert M (Maude L) rem to Washington D C
*Kaplan Julius M (Lee Y) elec appliances Boston h 34 Raymond
Karlen Gladys L wid John W h 28 Norwood av
Kas Metty (Alfreda) stock clk USMC r 31 School
Kassanos Athena wid Peter h 24 Desmond av
—Sophia wid Nicholas r 30 Vine
Katon Arthur W (Gertrude M) h Loading pl rd
*Katz John J (Clarice) mfr Boston h 22 Raymond
—William E (Martha) electronics eng Cambridge h rear 32 Bridge
Keating Edward S (Jeanne P) slsman h 122 Pine
Kehoe James A h 17 Rosedale av
—Kenneth A (Nathalie J) clk MPO h 20 Lincoln
Keighley George A (Alice M) bdg contr 26 Tappan h do
—Isabel wid Percy h 8 Church
Kelleher Elizabeth Mrs tchr Memorial School r 40 School
—Francis P (Elizabeth) acct SEPInc h 40 School
—Katherine E r 11 Brook
—Katherine G wid Michael h 11 Brook
—Margaret R nurse Rutland r 11 Brook
—Patrick died Nov 29 1959 age 79
*Keller Helen W wid Roy E housemother Salt Lake City Utah h off Bridge
Kelley Amy C wid William F died Oct 26 1960 age 83
—E Ray (Norma) controller Boston h 8 Knight rd
—Roland ins Boston h 402 Summer
—Ronald G (Ruth N) slsman Boston h 10 Windermere pk
*Kelly Ann Mrs h Eaglehead rd

Kelsey Robert P pres Singing Beach Club Inc Beach h at Brookline
*—Robert P (Barbara) ins Boston h Eaglehead rd
Kenison Gordon S Rev (Carrie) pastor Orthodox Congregational Church h 6 Church
—Richard G student r 6 Church
Kenly F Corning Jr (Miriam L) ins Boston h 22 Sea
Kennedy Jane emp Mrs Barbara Danielson r Smith's Point
*—Nora M Mrs emp William S Febiger r Cobb av
Kenney John (Barbara) emp USMC h 36 Norwood av
Kenny Herbert A (Teresa E) writer Boston h Summer
Keough Margaret M wid Howard G r 38 Bennett
Kershaw Raymond (Elaine) marine equipment Gloucester h 2 Andrews av
Kettle Arthur B Jr (Nancy F) market research mgr Cambridge h 1 Washington
—Cove Industries Inc Frederick Hitchcock pres-treas preserves and jellies 76 Summer
Kiely Thomas F (Eleanore M) sub contract administrator Andover h 3 Bennett
—William L (Judith G) mgr New Jersey h 61 School
Kiff Hasen r Summer
Killam Dwight E (Nanette A) letter carrier MPO h 124 Pleasant
—George E h Heap of Rocks rd
Kilpatrick Richard J (Anita G) pres Hartford Conn h 58 Union
Kimball George L (Barbara A) contracting officer Boston h 3 Walker rd
—Harry E (Carolyn R) h Summer
Kimbell Donald W (Sally A) slsman Boston h 516 Summer
King Appleton 2d (Gwendolyn K) stock broker Boston h University la
—Henry P (Mary P) h off Summer
Kinne Barbara J tchr Georgetown r 25 Beach
*Kinney E Robert (Mary) pres Gloucester r Masconomo
Kirby Construction Corp Frank L Kirby pres Gordon Abbott v pres-treas Mrs Elva H Burchstead sec 17 Ashland av
—Frank L (Delia M W) pres Kirby Construction Corp 17 Ashland av h 95 School
—Lawrence F Jr (Mary E) slsman Boston h 340 Summer
Kitfield Alfred G (Dorothy C) picture framer Boston h 346 Summer
Knight Fuel Co Inc Howard W Towle mgr hdw and fuel oil 32 Central
—Randolph L (Catherine) h 3 Knight's cir
Knoerr Bertha E wid Gustav h 19 Brook

BURSAW OIL CORPORATION
FUEL OIL and OIL HEATING EQUIPMENT
COLONIAL ROAD, SALEM Tel. PI 4-4200

Knowles Edward J h 4 Union
Knowlton George O h 8 Vine
—George O Mrs (Madolin E) died Apr 3 1961 age 64
Knox Harland R (Marion) autos Salem h 28 Lincoln
—Harland R Jr student r 28 Lincoln
—John B student r 28 Lincoln
—Marion Mrs priv sec Joseph C Grew r 28 Lincoln
Koch Stanley S (Irene K) carp Marblehead h Crafts ct
Kolbe Helena wid Frank cook W E Robb Jr r 90 School
Koslowski Stanislaus (Mary J) gardener Mrs Marie G Dennett h 63 Old Essex rd
—Vincent P (Doris H) carp h 23 Tappan
Krakowski Foster J (Fannie) gardener T Jefferson Coolidge Jr h 13 Rosedale av
—John gardener r 75 Old Essex rd
—Stephen gardener h 75 Old Essex rd
*Krupski Walter R (Mary) marine eng Boston h Raymond
Kuffer Kurt P electro eng Wakefield r Summer
Kulju Wilhelmina H F wid Karl O h 86 Old Essex rd
Kyce Hildegarde Mrs slswoman Boston h 55 School

LABERGE ROSE emp William S Youngman Jr r Highland av
LaFraniere Victor H revenue officer Boston h 384 Summer
LaFreniere Edward rem to Gloucester
—Hugo V (Isabel) rem to Gloucester
—Robert E in U S Navy r 96 School
Lake Nathan C (Anne M) slsman Boston h 3 Lincoln
Lakeman Ann tchr Memorial School h 384 Summer
Lancaster Kathryn rem to Boston
—Southworth (Margaret T) rem to Cambridge
Lane A Louise wid Edward P asst librarian Manchester Public Library r 9 Jeffrey ct
—Dana B h 57 Old Essex rd
—Fred R (Marguerite E) town acct h 33 Lincoln
—Martha L h 10 Washington
Lang Arthur butler Henry P King r off Summer
LaPointe Margaret F wid Harold packer 76 Summer h 79 do

LEE HERSEY OIL CO.
Headquarters For WALTHAM Heating & Cooling
114 ELLIOTT ST. BEVERLY, MASS.
TEL. WA 2-1464 - NIGHT TEL. WA 2-6705

BEVERLY EVENING TIMES
Serving the Merchants of Beverly and the North Shore Since 1893

Larkin Edward F (A Claire) eng Bedford h Victoria rd
Laskowski William T (Helen A) leatherwkr Salem h 18 Brook
Lassen Elba J wid Carl J r Highwood rd
Latassa John J (M Phyllis) eng Bomac h 28 Tappan
Lations Anna M wid Louis O housewkr h 11 Norwood av
—Richard C (Barbara L) bdg contr 16 Washington h do
Laubinger Albert O (Joy) educational dir Waltham h 10 Raymond
Laus Charlotte wid Abdon h 33 Union
—Jacques A (Helen) acct Woburn h Jersey la
—Jacques A (Virginia C) plant supv Lynn h Jersey la
*Lawrence John S (Helene P) h Boardman av
Lawson Harold R (Theodora J) supervising eng GECo h 11 School
Lazisky Albert A (Elizabeth) (The Surf Club) 56 Raymond h Magnolia av
—Jenney H Mrs waitress 1 Central r 158 Summer
—Joseph A (Jenney H) coppersmith Boston h 158 Summer
Leach Ethel Mrs r 45 Summer
—Florence F h 41 Central
—Ruth T wid Daniel h 33 Summer
Lear Frederick C (Luella C) policeman MPD h 5 Lincoln
—Nellie G wid Frederick D r 5 Lincoln
—Robert S (Shan D) designer draftsman GECo h rear 56 Pine
Lee Andrea rem to Salem
—Bernice S bkkpr USMC r 11 Rosedale av
—Ellen L rem to Salem
LEE FRASER & PATCH INC Benjamin A Patch pres Robert O Lunn treas M Raymond Cole asst treas—insurance (3-4) 234 Cabot Beverly tel WA 2-2330—See Front Cover and p 66A
—John (Eleanor) emp George Putnam h 32 Bennett
—Mary J wid George r 54 Pine

The Quality Press of Beverly, Inc.
COMMERCIAL PRINTING – LETTERPRESS & OFFSET
25 SCHOOL STREET **Tel. WA 2-0700** BEVERLY, MASS.

McQUEENY'S ELECTRICAL CONTRACTORS
Tel. WA 2-0674 ELLIS SQUARE, BEVERLY, MASS

—Richard D (Janet H) rem to Salem
—Ruth wid John emp 39 Forest r do
—William D emp town h 11 Rosedale av
LEE & MOODY FUNERAL HOME—funeral directors and funeral home 9 Dane Beverly tel WA 2-0153—See insert opp Beverly Alphabetical Directory and back edge
Leeco George A (Florence) greenhousewkr Beverly h Boardman av
Leftwich James M (June S) in U S Navy h 13 School
*Leggett John (Mary Lee) book reviewer Boston h Eaglehead rd
Lemay Walter J (Blanche L) barber emp Robert C Ball h Old Essex rd
LEONARD JOSEPH L (Prudence W) real estate agent Benjamin C Tower 719 Hale Beverly Farms tel WA 2-1000 h School Manchester res tel JA 6-4235—See p 66
Leseine Bruce (Margaret D) fisherman h 62 Beach
Letts Charles R (Jean F) rem to Florida
LEWIS CLARK & BROWN—INSURANCE AGENCY (Ralph E Lewis Jr—Robert S Clark and Robert F Brown) general insurance 275 Cabot (Enter from Knowlton) Beverly tel WA 2-4630—See Back Cover and p 67
LEWIS CLARK & BROWN—REALTORS Ralph E Lewis Jr — realtor — Martha E Clark — realtor — Mrs Irene C Hammond — broker 275 Cabot (Enter from Knowlton) Beverly tel WA 2-4630—See Back Cover and p 67
—Dana tchr Beverly h 384 Summer
Lilgewall Hege (Thyra) priv chauf Mrs Katherine Coolidge h Coolidge Point
Lindsey John h 16 Harbor
Linsky Joseph (Marion) junk Gloucester h 28 Tappan
—Morris (Fannie) junk Gloucester h 5 North
*Lippa Leo trucking Peabody h Raymond
Littlefield Charles A (Eileen D) slsman Worcester h 11 Tappan
Lloyd Humphrey E D (Dianna F) pathologist Beverly h 68 Bridge

Greenlaw Electric Co. 7½ and 9 WALLIS ST. Telephone WA 2-0336
MODERN ELECTRICAL APPLIANCES, HOUSE AND FACTORY LIGHTING, POWER and HEATING INSTALLATION
Our Years of Experience Guarantee You the Best of Service

TIMKEN Silent Automatic
BOOMA-BREED, INC.
OVER 25 YEARS OF DEPENDABLE SERVICE
TIMKEN Rotary Burners
FUEL OILS
Safe-Comfortable
OIL HEAT
LY 2-1580, PI 4-4211 or Enterprise 5728 No Charge

Lodge Mabel r 18 North
—The (Theodore and Mrs Louise D Elliott) furn rms 384 Summer
Logue Arthur A (Barbara) chief industrial eng Lawrence h 87 Summer
—Charles E (Margaret L) slsman h 29 Old Essex rd
Lombardi Joseph S (Anne M) stock clk USMC h 100 Summer
*Loomis Henry (M Pauline) international broadcasting Washington D C h Proctor
Lord Frederick H (Mary E) lobsterman h 26 Old Essex rd
Lorenz John L (Natascha S) slsman h 11 Vine
*Lorimer Linis J (Alice M) h Butler av
Loring George G (Sarah M) investments Boston h off Bridge
*Lothrop Francis B (Eleanor A) h Tuck's Point rd
Loughridge Frederick A (Evelyn M) ceramic eng Salem h 128 Pine
Lovegreen Hildegard asst bkkpr Essex Country Club School h 4 Union
Lovely Elizabeth R wid Edgar E h 93 Pleasant
—Ethel M steno GECo r 93 Pleasant
Low Malcom S (Joan R) mfr Cambridge h off School
Lowe Arnold H (Ruth E) dental tech Beverly h 25 Bridge
Lucas Lillian M h 15 Lincoln
—Mary E wid Charles L r 53 Pleasant
—Russell C (Ruth S) painter Hamilton h 38 Union
—Russell C Jr (Priscilla J) acct Boston h 84 Pleasant
Luczak Boleslaw (Margaret M) h 31 Summer
Luscomb Marion tutor The Brookwood School Brookwod rd h at Marblehead
Lyman Frank A (Ida G) air conditioningwkr Danvers h 42 Union
LYMAN H GUY CO (Daniel O Riordan) plumbing and heating contractors 109 Colon Beverly tel WA 2-2450—See p 64
—Joan E ins underwriter Boston r 42 Union
Lynch James B (Jean M) (Towne Sandwich Shop) 5 Central h 81 Old Essex rd
Lyons Helen emp Francis Brooks r Cobb av
Lysiak Frank C (Genevieve F) lab tech SEPInc h 21 Bennett

BOYD ROBERTS WALTER S. FLINT Insurance Agency, Inc.
Real Estate-Rentals BOYD ROBERTS, Pres.-Treas.
170 CABOT ST. Tel. WA 2-0786 Res. 45 NEPTUNE ST. Tel. WA 2-2511

MacDONALD ALEXANDER A (Alice E) caretaker F Carrington Weems h 176 Summer
—Beryl R wid Cornelius M died Aug 31 1960 age 65
—Bruce A in U S Navy r 176 Summer
*—John D (Vera) h Eaglehead rd
—Robert H mach Beverly r 176 Summer
—William A policeman MPD r 176 Summer
Macdonald J Allan (Eileen A) dentist 3 Summer h at Beverly
MacDougall Gordon Q (Joan M) caretaker Mrs Margaret H Stockton h Summer
MacDuffie John W (Linda H) security trader Boston h 38 Sea
MacEachern Daniel N (Florence S) sergt MPD h 112 Pine
—William H (Phyllis C) plumber N C Andrews Co h 117 Pine
Machain Eugene J (Rose B) welder USMC h 49 Pleasant
MacIntyre William A (Anna M) physician Burnham la h do
Mack Eva M wid Richard T r 6 Friend
Mackin Carrie L wid John C rem to Gloucester
—Clarence H (Florence) h 126 School
—John C (Doris D) groundman M-EECo h 35 Brook
Mackintosh Arnold (Lucy) h Mill
—Robert L (Julia M) landscape gardener Mill h do
*MacPherson Elizabeth Mrs h Proctor
MacWhinnie M David rem to Peabody
—Patricia A Mrs rem to Ipswich
Madden Francis B (Angelina M) switchboard opr Salem h 38 Norwood av
—Joseph F gardener Charles E Cotting h Harbor
Madruga Manuel P (Jennie S) ironwkr Boston h 117 Pleasant
—Robert P (Gloria N) in U S Army h 123 Pleasant
Magnolia Beverages (Harry I Shepard) 69 Raymond

CAMPBELL FUNERAL SERVICE
65 CABOT STREET
Telephone Beverly WA 2-1113
CHARLES E. CAMPBELL FRANK T. CAMPBELL

BEVERLY EVENING TIMES
Serving the Merchants of Beverly and the North Shore Since 1893

MAGNUSON AXEL INC Philip G Magnuson pres Alfred W Singer corp clk Herman R Magnuson treas florist 33 Vine tel JA 6-4916—See p 53
—Herman R (Amy W) treas Axel Margruson Inc 33 Vine h Masconomo
—Philip G (Frances M) pres Axel Magunson Inc 33 Vine h 66 Bridge
Mahoney Mary D Mrs priv sec SEPInc r 4 Allen av
Maijenski Josephine wid Roy h 86 School
—Walter gardener r 86 School
Mains John H (Josepha) mech eng Peabody h 13 Vine
Mallon Alice E Mrs priv sec Essex Country Club School h 53 Pleasant
—D Faith tchr California r 53 Pleasant
Manchester Bath & Tennis Club Raymond
—Electric Co Charles W Prichard pres-treas 35 Beach
—Firemans' Relief Association 12 School
—House (Mason Harvey) tourists 45 Summer
—Insurance Agency (J Mattocks White) 29 Beach
—Marine Construction Co Gordon Abbott pres-asst treas Mrs Elva H Burchstead treas 20 Ashland av
—Pharmacy Inc (Robert G Homan pres-treas (Homan Apothecary) 7-9 Beach
—Public Library Mrs Doris H Connors librarian Union
—Real Estate Agency (Norman E Fiske) 29 Beach
—Sea Foods (Benjamin F Flanders Jr) 36½ Union
MANCHESTER TOWN OF
Board of Assessors Harry E Slade chairman (7) Town Hall
Board of Health John P Cullinane chairman (2d fl) Town Hall
Board of Selectman Benjamin J Stosiak chairman (2d fl) Town Hall
Fire Department
Fire Station 12 School
Forest Fire Dept 14 School
Highway Dept 85 Pleasant

MORGAN & DOUGLAS
—REALTORS—
BEVERLY SAVINGS BANK Bldg. Tel. WA 2-0885

Manchester Historical Society 10 Union
Manchester-Wenham Welfare District (6) Town Hall
Park Department
Park Commissioners Roland Brooks chairman (2d fl) Town Hall
Brook Street Playground Brook
Mascanomo Park 65 Beach
Pavilion Tuck's Point rd
Police Department
Police Station Leonard A Andrews chief Central
School Department
Supt of Schools Lincoln
Senior and Junior High School Lincoln
Story High School Brook
Memorial School Lincoln
Edward P Sweeney supt (1) Town Hall
Singing Beach Foot of Beach
Town Accountant Fred P Lane acct (15) Town Hall
Town Bath House Beach
Town Clerk's Office George C Rice town clk (8) Town Hall
Town Dump Pipe line rd
Town Hall Central
Treasurer's Office John A Eaton treas and collector (4) Town Hall
Tree Warden Edgar F Adams tree warden Sumac la
Veterans Service Center Alfred S Doane dir (12) Town Hall
Water and Sewer Department Stephen C Hoare chairman 13 Central pumping station 60 Lincoln
Manchester Yacht Club Tuck's Point rd
Manning Frederick W (Elinor B) gardener Richard B Wigglesworth h 74 Old Neck rd
—Joanne student r 14 Friend
—Theodore D (Josephine) seaman h 14 Friend
Manos Arthur (Anita J) mach USMC h 55 Norwood av
—Arthur J Jr (Marilyn L) eng USMC h 13 Lincoln
—Paul N in U S Navy r 55 Norwood av
Mantjouranis Catherine typist GECo r 30 Vine
—Marigo K office sec GECo h 30 Vine
MANZI O & SONS INC—specialists in poured concrete foundations— 21 Jewett rd Beverly tel WA 2-2321—See p 49

ERNEST & ERNEST B. WRIGHT
FUEL OILS - BURNER INSTALLATION and SERVICE
TEL. WA 2-0764 ICE CUBES TEL. WA 2-7730
OUR TRUCKS SERVE YOU DAILY - Office and Res. 24 Odell Ave., Beverly

TED C. SIHPOL
REAL ESTATE AND INSURANCE
YOUR FRIENDLY BROKER
221 CABOT ST. TEL. WA 2-1206 BEVERLY

Marchant Benjamin r Summer
*Maren Thomas h Mill
—Thomas (Roxanna) rem to Florida
Margerum Elizabeth wid B Albert h 384 Summer
—Mary E priv sec Wenham r 384 Summer
Marguerite (Mrs Margaret O Odman) beauty shop 1 Elm
Marhoffer Anne D wid Charles J r 14 Lincoln
Marine Enterprises Inc Marston C Businеau pres Raymond J Bufalino treas boats 8 Ashland av
Marks Richard N (Barbara G) student h Butler av
Marr John S (Josephine P) IBM slsman Salem h Crafts ct
Marshall George H (Marianna) administrative trainee Boston r 27 Central
—J Sidney (Josephine K) fire watcher state h 27 Central
—John F (Elizabeth A) in U S Navy h 82 Pleasant
—Lee W (Gladys F) h 27 Central
—Robert L (Evelyn M) illustrator Lexington h 120 Pine
—William R (Marjorie A) leatherwkr Peabody h 23 Old Essex rd
Marston Marian N Mrs rem to Beverly
Martin Hornie J housekpr r off School
—John E (Judith N) rem to Magnolia
Martz Wiliam B (Elsa N) sls mgr Whalen h 77 Bridge
Masiero Guy R (Rena D) tchr Beverly h 9 Brook
Mason Alice M wid Summer A h 15 Vine
—Leslie B died Jan 26 1961 age 77
—Milford M r 94 School
—Summer A died Apr 21 1960 age 70
Mathews Alfred R clk 8 Brook r 3 do
—Charles F (Ann M) janitor USMC h 3 Brook
Mattoon Clifford A (Phyllis M) eng GECo h 22 Lincoln
Maxfield Harold C (Barbara E) electronicwkr Beverly h 19 Forest
Mayo Agnes Mrs bkkpr Gloucester r 8 Lincoln
—Morton E (Agnes) fisherman Gloucester h 8 Lincoln
McAleer Robert H (Verda L) structural eng New Hampshire h 13 Walker rd

McCarthy Contracting Co William McCarthy pres-treas Philip Tartas clk of corp 70 Raymond
—Edward L (Anne M) slsman Salem and real est 52 Raymond h do
—Eileen switchboard opr Essex County Club School r at Beverly
—Thomas priv chauf C E Cotting r 41 Summer
*—Timothy W (Katherine) h Butler av
—William A pres-treas McCarthy Contracting Co 70 Raymond h at Magnolia
McCorison Peter B (Barbara B) elec eng Melrose h 40 Pine
McCormack Elizabeth r Summer
McCoy Allen C (Clarise) eng USMC h Windermere pk ext
McDiarmid Marcia T Mrs (Shore Outing Class) and (Shore Nursery School) rear 34 Bridge r do
—Robert E (Marcia T) electronic tech Salem r rear 34 Bridge
—William E (Gladys E) h 7 Lincoln
McDonald David H Rev rem to Beverly
—John M (Patricia J) student h Pine
—Patricia J Mrs nurse aide Beverly r Pine
McElligott John T (Julia T) h 1 Putnam ct
—Katherine office sec Boston r 1 Putnam ct
McGarty Michael E (Catherine M) rem to W Newton
—Michelle M rem to W Newton
*—Robert M (Helen) slsman h Old Neck rd
McGee Burnice emp E Miles Herter r Boardman
McGoon Bruce D (Alice) tchr Manchester Memorial School h rear 54 Pine
McGrath Francis r Summer
McGreenery Edmund J (Ruth) investment broker Boston h 377 Summer
McGregor Margaret clk Salem r 10 Pine
McInnis John died Feb 16 1960 age 69
—John Mrs (Elsie D) died Feb 23 1959 age 67
McKinney Daniel L Jr (Alice B) mech Beverly h 142 Pine
—Marion E Mrs h 50 Beach
McLarmon Charles H boatwkr h Currier rd
McLaughlin John P waiter Danvers r 86 Pine
—Leonard L (Frances) v pres Boston h 86 Pine
McLean Mary rem to Maine
—Ronald I (Norma M) student h Pine
McMahon Catherine M office mgr 5 Elm h at Beverly
*McMillan Donaldson R (Jean G) archt h Coolidge Point
McNamara James J (Isabelle) custodian Manchester Memorial School h 6 Allen av
*McNear Elizabeth wid George P h Smith's Point
McNeary Margaret h 5 Washington
McParland Bernard P (Judith C) rem to Magnolia

BEVERLY EVENING TIMES
Serving the Merchants of Beverly and the North Shore Since 1893

McQUEENEY CHARLES E CO (Charles A McQueeney) electrical contracting 7 Briscoe Beverly tel WA 2-0674—See top lines
McTiernan Theresa wid Hugh h 27 Central
McVann Philip J (Janet) ins adjuster Peabody and Malden h off Forest
Meacham James L pres-treas Expression Co 65 Raymond h at Richmond Va
Means James McG (Helen K C) mfrs agt Proctor h do
MEANS LUMBER COMPANY (Augustus G Means) —complete building materials—Main Office Western av Essex tel Essex RO 8-6542 or RO 8-1841—Manchester Branch Beach tel Manchester JA 6-1841—Beverly branch 253 Rantoul tel Beverly WA 2-6913—See opp inside Front Cover
Meigs John V (Edith L) dist mgr Baltimore Md h Highwood rd
Meixel George D (Wanda M) sls eng Boston h University la
Melanson William J (Elizabeth V) h 67 Raymond
Meldrum Elizabeth D h 45 School
Melvin Wallace W (Barbara B) mach Salem h 50 Pine
Mercer Margaret L Mrs clk Gloucester r 5 Flatley av
—Raymond R (Margaret L) painter h 5 Flatley av
Merchant Orlando (Mary C) adv slsman Boston h Old Essex rd
Meredith & Grew Inc John F Couglin v pres real est 122 Bridge
Merrill Gertrude wid Ernest S h 114 Summer
Metall Fiora M (Mary C) in USCG h 98 Old Essex rd
Michel Robert A (Madeline I) tchr Beverly h 2C Bridge
Michelini Arthur (Helen N) civil eng rear 25 Beach h do
Miller James (Sally) student h 384 Summer
—Joan McC typist Cambridge r 40 Harbor
—Paul W (Patricia A) printer Boston h Forster rd
—W Merritt in U S Army r 40 Harbor
—Walter T (Augusta) bdg materials Salem h 40 Harbor
Millikan James P (Virginia M) industrial eng Cambridge h Forster rd
Milne Forrest W Jr (Doris V) trk driver 32 Central r 342 Summer
Milner John A (Doris R) clk MPO h 79 School

Miner Richard E (Nancy H) chemist MHInc h 6 Knight rd
Minot George R (Helen R) broker Boston h Boardman av
Misaner Everett O (Margaret E) (Blynman Farm) off Summer h do
Mitchell Charles J (Helen L) office mgr Salem h 48 Bridge
—Linwood A (Gertrude I) eng TelCo h 14 Allen av
—Linwood A Jr (Cynthia A) slsman TelCo h 96 Pleasant
—Manuel (Edna E) fisherman h 47 Summer
Moffat Alexander W Jr (Alexandra C) asst to v pres Boston h off Forest
Mollison George S (Marie R) furniture 10 Summer h 127 Pine
Moniz George C (Irene M) maintman The Brookwood School h Brookwood rd
Mooney P Joseph (Mary Olive) dir Boston h Ocean
Moore Albert W (Barbara J) slsman h University la
Morgan C Richard (Julia E) chemist Cambridge h 2 Highwood rd
—Charles r Summer
—Frank slsman r 31 Bridge
—H Vaughan Jr ins agt Boston h 106 Ocean
*—Hewitt (Susanne S) trustee Boston h 399 Summer
*—Hewitt Jr trust clk Boston r 399 Summer
—Howard E (Bertha) adjuster B&M h 31 Bridge
—Jessie wid Luke A r Summer
—Ruth G Mrs h 55 School
*Morrison G A h Masconomo
Morley Edward (A Janet) judge Gloucester and lwyr 33 Beach h Loading Place rd
—Lucy H student r Loading Place rd
—Margaret rem to Hampton
Morong Edward G (Jane K) tech Beverly h 8 Jeffrey ct
*Morrill Gordon (Ethel) navel archt h Masconomo
Morris Arthur M (Ann D) h off Summer
Morrison Agnes M emp Gordon Abbott r Tuck's Point rd
—John (Agnes) gardener Allen Shelden h 95 Summer
—Norman civil eng Shrewsbury r 95 Summer
Morrissey Arthur J in U S Air Force r off Heap of Rocks rd
—Joan M slswoman Boston r off Heap of Rocks rd
—John J (Mary A) h off Heap of Rocks rd
—John P student r off Heap of Rocks rd
—Kenneth P lab tech Boston r off Heap of Rocks rd
Morse Florence office sec Salem r 8 North
—Herbert W (Rita B) custodian MPO h 7 Ancient County rd

*Morss Anthony W musician r Harbor
*—Everett (Anne W) wire mfr Cambridge h Harbor
—Everett Jr rem to Beverly
*—Strafford in U S Navy r Harbor
Mulcahey Charles E mach Beverly r 79 Summer
—Elizabeth M wid John C r 79 Summer
—Irma J wid Calyton emp 76 Summer h 79 do
Mulvey Helen G office sec Boston r 21 Norwood av
—Irene R office sec Boston r 21 Norwood av
—James J h 21 Norwood av
—James J Jr (Irene M) mason contr 58 Norwood av h do
—James J 3d in U S Army r 58 Norwood av
—Mary F tel opr TelCo r 21 Norwood av
—Ruth A bkkpr Boston r 21 Norwood av

NAHATIS CHRISTOS G (Alice M) branch mgr 20 Beach h 47 School
—Julia Mrs h 48 Beach
—Michael G (Helen) slsman Saugus h 48 Beach
—Z Rita office sec Boston r 48 Beach
Nalley Hardy C (Grace L) executive sec Boston h 1 Willmonton av
Nataloni Antonio (Doria J) caretaker Merrill Grisewold h Masconomo
*Neale Kirke A (Dorothy B) banker Boston h Masconomo
—Mary student r Masconomo
Neary Catherine E tchr Manchester Memorial School h 35 Lincoln
—Robert V (Yoshiko N) h 121 Pleasant
Needham Allen K (Florence) ins broker Boston h 9 Vine
—Allen K Jr radio announcer Newburyport r 9 Vine
—Bessie K wid Alfred C h 51 School
—Carleton stock trader Boston r 51 School
—George in U S Army r 9 Vine
*Nelson Harris J (Geraldine S) journalist NY h Proctor
—Lulu housewkr h Boardman av
New England Tel & Tel Co traffic and plant dept 52 Summer
—Rosedale Cemetery 7 Pleasant
Newman Lester I Rev (Alice) administrator Beverly h 40 Raymond
Nichols Charles I Jr rem to Beverly
*—Ellsworth G (Frances C) mfr Somerville h Gales Point
*—George Jr h Proctor
—Helene N Mrs rem to Beverly
—Lloyd (Dorothy T) real est NY h 103 Summer
*—Penelope student r Gales Point
—William A (Helen K) slsman Salem h 517 Summer

BOYD ROBERTS WALTER S. FLINT Insurance Agency, Inc.
Real Estate-Rentals BOYD ROBERTS, Pres.-Treas.
170 CABOT ST. Tel. WA 2-0786 Res. 45 NEPTUNE ST. Tel. WA 2-2511

Nickerson Carl V (Truth A) archt Boston h 34 Lincoln
—Martha I wid Alma rem to Burlington
—Truth A Mrs tchr The Brookwood School r 34 Lincoln
Nickless Fred P Jr (Barbara J) alumni sec Medford h 19 Lincoln
Nieberle William (Josefa) emp Laurence L Reeve h Proctor
Noonan Jeremiah J (Margaret) h 7 Ashland av
—Jeremiah J Jr (Mary Fay) clk MPO h 9 Ancient County Way
North Shore Rest Home (Mrs Stella J Oliver) Summer
Nosko Stanley (Eleanor) trk driver Salem h 129 Pine
Notman Marion S Mrs h Windermere pk ext
Nowaczyk Viola wid Joseph h 59 Old Essex rd
Nuttall Leonard J (Ethel P) mech eng GECo h Summer

O'BRIEN ALICE M wid Avard W r rear 12 Washington
—Anna T Mrs h 3 Ancient County Way
—Barbara office sec supt of schools Lincoln h at Beverly
—Ellen T wid Michael J h 46 Central
—George M (Shirley A) ins agt Beverly h 25 Bridge
—Jane T tchr Manchester School Dept h 7 Brook
—John J (Dorothy O) emp tool supply dept USMC h 6 North
—Keith A (Barbara L) custodian MPO h rear 12 Washington
—Lydia F interior decorator 7 Brook r do
—Philip slsman h Butler av
O'Connell John F (Myrtle M) slsman New Jersey h 23 Walker rd
—John M (Elizabeth M) rte slsman Salem h 2 Ocean
O'Connor William H (Mary N) tannery supt Woburn h 40 Walker rd
Odell Malcolm J rem to Fitchburg
—Malcolm J (Harjorie R) rem to Fitchburg
Odman Margaret O Mrs (Marguerite) 1 Elm r Harbor
—Nelson (Margaret O) h Harbor
O'Gorman Irma Mrs tchr The Brookwood School Brookwood rd r at Beverly
Old Corner Inn (Sylvester L Horne) tourists 2 Harbor

BEVERLY EVENING TIMES
Serving the Merchants of Beverly and the North Shore Since 1893

Oliver J Raymond (Stella J) slsman h Summer
—Stella J Mrs (North Shore Rest Home) Summer r do
—Wallace (Betty W) plastics mfr Cambridge h 130 Pine
*Olney Austin G (Annette G) editor Boston h Old Neck rd
Olsen Maude E Mrs tel opr TelCo r 90 Pine
—Oscar (Maude E) carp 90 Pine h do
—Robert in U S Air Force r 90 Pine
Olson Ada G wid Arthur E h 108 School
—Willard A (Margaret J) tool designer Beverly h 5 Ancient County rd
O'Malley Joseph O (Annie) emp B&M h 14 Norwood av
—Joseph O Jr (Clara) firefighter MFD h 14 Norwood av
Orr May C Mrs h 3 Rosedale av
Orsillo Lewis A (Mabel B) mgr Danvers h 140 Bridge
—Mabel B Mrs office sec 33 Beach r 140 Bridge
Orthodox Congregational Church Union
O'Shea Kathleen emp John R Eliot r Tuck's Point rd
Oshry Myer B (Augusta) dry goods Boston h 26 Raymond

PACHECO JOHN (Diana) rem to W Newbury
Pagerly Thomas (Vilma M) rem to Danvers
Palinski V (Ellen N) emp USMC h 86 Summer
*Palmer Harold (Winifred C) h Tuck's Point rd
Parady J Eugene (Helen L) controll room eng Salem h 10 Lincoln av
Parisi Nicholas G (Joanne) baggage clk Boston h 35 Pleasant
Parker Alexander S (Alicia C) slsman Boston h 10 Walker rd
Parrot Donald G (Margot H) naval archt Boston h 75 Bridge

For any form of Insurance call
FORNESS & MORGAN, INC.
BEVERLY SAVINGS BANK Bldg. Tel. WA 2-0885

FUEL OIL
COAL . . . COKE
OIL HEATING EQUIPMENT
Tel. WA 2-7111 OR PI 4-5500
PICKERING
SINCE 1838

Parsons Alfred E died May 5 1960 age 82
—Edward R tech Bomac r 120 School
—Philip H (Mary M) firefighter MFD h 120 School
—Philip H Jr in U S Air Force r 120 School
—Sarah L wid Sidney A h 26 Bridge
—Saul A (Bertha G) h 128 School
—Tyler F died Mar 14 1960 age 99
PATCH LUNN & COLE (Benjamin A Patch—Robert O Lunn and M Raymond Cole)—Herman E Ayers—associate—real estate (3-4) 234 Cabot Beverly tel WA 2-2330—See Front Cover and p 66A
Patton Donald printer insp 66 Summer h 60 Union
Paxson James mgr Gloucester h 515 Summer
Peabody Allen S (Edna R) h 40 Forest
Pearson Bertram G (Elizabeth F) trk driver 43 Pleasant h 66 do
Peart Charles L (Noreen E) rigger Manchester Marine Construction Co h 9 Bennett
—Waldo F h 9 Bennett
Pease Eleanor J Mrs clk TelCo r Pine
—Richard B (Eleanor J) student h Pine
Pelletier Andre J (Patricia) IBM opr Danvers h 11 Ancient County rd
Pellizzaro John J poultry Peabody h 1 Old Essex rd
Pembroke Arthur W (Catherine) h Bridge
—William A painter r Bridge
Pendleton John F (Patricia F) slsman Norwood h 29 Sea
Pepper Elsie P wid Raymond E tchr Essex h 3 Brook
Perkins R Forbes (Florence B) banker Boston h Highland av
—Richard E (Florence H) rem to Danvers
Perley Norman A (Clarice) service dept mgr Danvers h Jersey la
Perry Emory L (Patricia H) reservation mgr Boston h 54 Union
—Gordon R civil eng Boston r 498 Summer
—Mildred R wid Lawrence B h 498 Summer
Peters Frank V (Thelma M) insp USMC r Burnham la
—Geraldine M wid Stanley M r 1 Old Essex rd
—Nancy Mrs nurse Salem r 157 Pine
—Robert A (Nancy) sls mgr Lynn h 157 Pine
Pezzati Peter (Mary E) artist Boston h 67 School
Philbin Elizabeth P Mrs h 39 Forest
Philbrook Joan Mrs office sec 33 Beach h at Essex
Phillipeau Mathilda emp Mrs Marian Allen r off Forest

Phillips Edgar C h Crafts ct
—Edgar C Mrs (Ellen J) died Oct 30 1959 age 53
*—James L (Jane R) sls promotion Boston h Eaglehead rd
—William G (Dorothy) emp USMC h 8 Church
Pierre-Marcel Inc Fernande Sarrau mgr beauty shop 7 Allen av
Pietrowski Archie (Mary) gardener F Carrington Weems h rear 21 Bennett
—Genevieve bkkpr Beverly r rear 21 Bennett
Pinentel Merle R (Barbara A) student h Highland av
Pingree Charles W (Ann C) treas Port of Call Inc 17 Central h at Marblehead
—John R (Margaret J) pres Port of Call Inc 17 Central h at Wenham
Pinkham Susie H wid Fred G r 5 Allen av
Pirnie W Bruce (Helen) h University la
Pittis Robert E (Marie C) rem to NY
Place Robert E (Martha L) prin Story High School h 124 Bridge
Plant John (Mary L) h 35 Union
Plasman John B (Lucy H) h 6 Ashland av
—John R (Evelyn) in U S Navy r 6 Ashland av
Poirier Joseph W (Jennie M) fisherman r 78 Pleasant
—Sheila M student r 78 Pleasant
*Polasek Frances emp Roger F Hooper r Masconomo
Polland Clara wid Charles r 120 Pleasant
Pooler Lionel F (Phillis A) chemist Bomac h (4) 1 School
Pope Ralph L (Elizabeth W) h Smith's Point
—Wilmot T (Marjorie) h Summer
Port of Call Inc John R Pingree pres Charles W Pingree treas marine supplies 17-19 Central
Porter Chester A Jr in U S Army r 46 Norwood av
—Grace L wid Henry h 46 Norwood av
—Keith L (Judith A) in U S Army h 50 Union
—Lydia B wid Chester A nurse 46 Norwood av r do
Potter James r Cobb av
Povah Jane S consulting agt Boston r 7 Lincoln av
—Pauline E wid Albert E h 7 Lincoln av
*Powell George L (Doris C) lwyr Boston h Beach
Powers Alfred W (Nancy A) sheetmetalwkr Beverly h 14 Old Essex rd
—Robert E (Carol A) presser Gloucester h 68 Pleasant
Powning Henry G (Josephine R) executive Cambridge h Masconomo
Prest Dorothy B rem to Arizona
—John L rem to Arizona
Prichard Charles W pres-treas Manchester Electric Co 35 Beach h at Nashua N H
Priest Grace L Mrs chemist Watertown r Bridge
—Homer F (Grace L) chemist Watertown h Bridge

BURSAW OIL CORPORATION
FUEL OIL and OIL HEATING EQUIPMENT
COLONIAL ROAD, SALEM Tel. PI 4-4200

Prince Sidney (Harriet) r Summer
Proulx Reginald E (Agnes) optician Salem h 15 Old Essex rd
Pszenny Joseph J (Jean R) tchr Salem and prestreas Al's Manchester by the Sea Inc 26 Central h 94 Pleasant
Public Library—see Libraries—Classified Directory
Purdy Frank W (Marion L) meat cutter Beverly h 10 Ashland av
Purington Fannie S wid Harry W h 12 Brook
—Frank E r 97 Summer
—John P (Alma M) shipping clk SEPInc h 97 Summer
*Putnam Elizabeth h Masconomo
—George (Katherine H) investments Boston h Proctor
—George Jr (Barbara W) security analyst Boston h Proctor
Putney Charles M investment broker Boston h Boardman av

RADACK CHESTER J (Sally) h Windermere Park ext
—Felix (Helen T) policeman MPD h 97 Pleasant
—Mary wid William h off Forest
—Paul in U S Navy r Windermere Park ext
—Sigmond J gardener Mrs Marian Allen r off Forest
—Theodore J (Lucy T) caretaker Mrs Marian Allen h 95 Pleasant
Radcliffe Margaret M Mrs welfare agt (6) Town Hall h at Beverly
Ramage Marie M wid James B h 16 Sea
Ramos Thomas J Jr (Mona E) trk driver Maine h 2 Bell ct
Ramsay Lyle B (Priscilla A) h off Summer
Ranieri Louis P (Isabel S) adv clk SEPInc h 56 Pine
Rankin Harold r Summer
Ranta Maurice sec-clk of corp Expression Co 65 Raymond h at Gloucester
Read Gardner (Vail) tchr and composer Boston h Forster rd

LEE HERSEY OIL CO.
Headquarters For WALTHAM Heating & Cooling
114 ELLIOTT ST. BEVERLY, MASS.
TEL. WA 2-1464 - NIGHT TEL. WA 2-6705

BEVERLY EVENING TIMES
Serving the Merchants of Beverly and the North Shore Since 1893

Rebuffa Luigi (Lucy) butler Mrs Marian Allen r off Forest
Reed Fred C (Helen M) foreman Boston h Highland av
—Paul J (Eleanor B) sls rep Chicago Ill h 36 Walker rd
—Samuel D mach opr Topsfield r Highland av
Reeve Lawrence L (Eleanor S) archt Boston h Proctor
Reid James I F dentist 6 Union h do
Reilly Catherine T wid Patrick J h Proctor
—Ellen T clk Beverly r Proctor
—Patricia A nurse Beverly r Proctor
—Patrick J died Sept 15 1960 age 60
—Patrick J Jr shoewkr Beverly r Proctor
—Thomas M emp Mrs Elsie Beal r Proctor
Resnick Sarle (Winifred B) physician Boston h Summer
Reynolds Ruth M wid Frederic B nurse BHosp h 146 Pine
Rezza Frank (Priscilla M) trk driver h Highland av
Rhodes Charles H (Jennie A) printer Boston h 24 Norwood av
Rice Alice E Mrs (Floyd's Store) 15 Central r 9 Friend
—George C (Alice E) town clk Town of Manchester (8) Central and (Floyd's Insurance Agency) 15 Central h 9 Friend
—John B Jr (Roberta R) asst treas and branch mgr Gloucester Safe Deposit & Trust Co 25 Union h 20 Bennett
—John C Jr (Lucy C) executive Boston h Summer
Richards Elinor Mrs h 46 Central
Richardson Lincoln D (Katherine W) elec eng Beverly h 12 Walker rd
Ridley Jesse H (Cornelia V) tire adjuster Woburn h Windermere Park ext
Rimmer Charles P (Dorothy D) h Bridge
—Charles P Jr r Bridge
Ring Bernard F (Margaret M) clk 76 Summer h 88 Old Essex rd
*Ring Lawrence M (Sally S) lwyr Boston h Butler av
Robb Walter E Jr (Marian M) broker Boston h Proctor
Roberts Eliza A wid William F died Aug 23 1960 age 84
*—Frederick M h 73 Harbor
—& Hoare (Abbott H Hoare) contrs Elm

McQUEENY'S ELECTRICAL CONTRACTORS
Tel. WA 2-0674 ELLIS SQUARE, BEVERLY, MASS.

Robinson Clayton L (Stella) mach USMC h 5 Morse ct
—Edward C student r 5 Morse ct
Robson James D (Sandra L) estimator Newton h rear 1 Washington
Rogalski Mary wid Louis h 78 Pleasant
Rogers Alfred r Summer
—Annie L wid W Burton died Feb 1 1960 age 89
—Clarence died May 3 1960 age 52
—Edward W (Marilyn A) floor covering Beverly h 32 Forest
—Elsie wid George h 7 Washington
—Frona E wid John E r 27 Lincoln
—Joseph r Summer
*Rogols Barney (Dora) commission broker Boston h 46 Raymond
Rosedale Cemetery 14 Rosedale av
*Ross Amanda emp William S Youngman Jr r Highland av
—Frederick (Lillian) r 8 Walker rd
*—Thorwald S (Edith P) h Smith's Point
Rowe Edwin M (Evelyn J) steam eng Newburyport h 17 Brook
—Frank A clk 27 Union h 2 School
—Frank A Mrs (Ina E) died Aug 29 1960 age 80
Rowley Helen emp SEPInc r 35 School
—Owen (Annie) gardener h 35 School
—Thomas F (Catherine A) trk driver town h 1 Washington
Roy Willena M wid Henry rem to Hamilton
*Rubinstein Susan wid Harry h Butler av
Rudden Bernard S mach GECo r 15 Norwood av
—Elizabeth H wid Michael r 15 Norwood av
—Mary clk Boston r 28 Bridge
—Sarah in U S Army h 15 Norwood av
—William J supv GECo h 28 Bridge
Rueter Margo C wid William G h Summer
Rumpf Robert M (Catherine C) architectural eng Boston h off Forest
Russell Douglas S (June B) tchr Gloucester h 73 Pleasant
—Lily student r 18 Sea
—Renouf (Lily W) broker Boston h 18 Sea
—Richard S (Katherine) trustee Boston h Highland av
Rust Edgar C (Elizabeth) pres Boston h Boardman av

TIMKEN
Silent Automatic
BOOMA - BREED, INC.
OVER 25 YEARS
OF DEPENDABLE SERVICE
TIMKEN Rotary Burners
FUEL OILS
Safe-Comfortable
OIL HEAT
LY 2-1580, PI 4-4211 or Enterprise 5728 No Charge

*Ryan Annie M wid Gilbert H h 47 Raymond
—David A dir education Boston r 6 Jeffrey ct
—Donald student r 6 Jeffrey ct
—Edward F (Charlotte P) investment trust Boston h 110 Bridge
—Elaine F wid Joseph T h 10 Norwood av
—Frederick J H (Marjorie J) in U S Navy h 3 Bell ct
—Joseph T died Sept 1 1960 age 45
—Ruth F Mrs tchr Memorial School r 6 Jeffrey ct
—William A (Ruth F) carp Salem h 6 Jeffrey ct

SACO ERNEST J (Thelma R) (Ernie's Barber Shop) 16 Beach h Pulaski dr
—Ernest J Jr shear opr Beverly r Pulaski dr
—Frank L (Carole L) (Ernie's Barber Shop) 16 Beach h 21 Bennett
—John T (Mary M) h 48 Pleasant
—Julia A wid Thomas W emp 1 Elm h 2 do
Sacred Heart Roman Catholic Church 60 School
Saladmaster of New England Chris G Nahatnis branch mgr kitchenware 20 Beach
Saleski Thomas h 52 Union
*Salminen Emil (Hilma) emp Merrill Griswold r Masconomo
*Saltonstall William L (Jane) investment broker Boston h 388 Summer
Samborski Benjamin (Helen E) linotype opr Salem h 8 Ocean
Samolchuk Harry P (Mary E) emp town h 32 Lincoln
Sanborn George N h 34 Norwood av
Sandler Hyman (Sylvia) appliances Gloucester h 41 Raymond
Sanford Robert F hotel rep Boston h 20 Vine
Santa Marie Katherine wid Paul h rear 68 Pleasant
Sargent Albert E (Mary K) gardener Mrs Lotta B Backus h 337 Summer
—Clara H h 6 Vine
—Edith M wid Walter h 23 Bridge
—Ernest R (Lena M) h 38 Central
—Francis P emp town r 23 Bridge
—John F maintman town h 23 Bridge
Sarrau Fernande (Mary) mgr 7 Allen av h Smith's Point

BOYD ROBERTS WALTER S. FLINT Insurance Agency, Inc.
Real Estate-Rentals BOYD ROBERTS, Pres.-Treas.
170 CABOT ST. Tel. WA 2-0786 Res. 45 NEPTUNE ST. Tel. WA 2-2511

Saulnier Bernard mech 26 Lincoln r do
—Charles E (Marie L) designer draftsman GECo h Pulaski dr
—Elsie M Mrs clk Salem h 15 Vine
—James P supt Masconomo Park r 26 Lincoln
—Joseph C r 26 Lincoln
—Joseph C Jr (Saulnier's Taxi) 26 Lincoln r do
—June E rem to Milwaukee Wisc
—Robert S (Sandra) emp town h 52 Beach
—Sanford C died Jan 29 1961 age 81
—Thomas W r 26 Lincoln
Saulnier's Taxi (Joseph C Saulnier Jr) 26 Lincoln
Saunders Mary v pres Tat Saunders Inc 3 Beach h Tuck's Point rd
—Tat pres Tat Saunders Inc 3 Beach h at Keene N H
—Tat Inc Tat Saunders pres Mary Saunders v pres womens clothing 3 Beach
Sauve Joseph (Marie) h 519 Summer
Scatterday Robert L (Nancy J) programmer TelCo h 26 Desmond
Schenck Frederick Mrs h Masconomo
Schlaikjer Jay A (Katherine) h Forster rd
School Street Cemetery 81 School
Schulte Joseph B (Louise P) sta fireman Beverly h Boardman av
Scott Edward J (Marion L) (Scott Oil Co) 329 Summer h do
—George E (S Louise) r 16 Norwood av
—Oil Co (Edward P Scott) 329 Summer
—William died May 14 1959 age 72
—William H r 329 Summer
Scullin Elizabeth priv sec Cambridge r Bridge
—Gretchen married David Simpson rem to Boston
—Richard J (Mary S) h Bridge
—Richard J Jr (Dorothy L) executive N Adams h 18 Walker rd
Scully Charles H r 2 Putnam ct
—Edward J (Virginia L) driver 27 Union h 11 Washington
—James M (Shirley M) (The Surf Club) 56 Raymond h 55 Pleasant
—Rita A married William J Sullivan
—William P (Jane J) eng Goucester h 93 Summer

CAMPBELL FUNERAL SERVICE
65 CABOT STREET
Telephone Beverly WA 2-1113
CHARLES E. CAMPBELL FRANK T. CAMPBELL

BEVERLY EVENING TIMES

Serving the Merchants of Beverly and the North Shore Since 1893

Sears F Fulton (Sally H) banker Boston h Walker rd
—Helen C Mrs tchr Beverly h 14 Bridge
—Horace J H Jr (Marjorie L) slsman Peabody h 34 Bennett
—Marianna dietitian Boston r 14 Bridge
Secher Arthur A (Marjorie) upholsterer Lynn h 118 Summer
*Seeche Sherman (Eunice) h 30 Raymond
Seekell Frederick M (Eileen M) quality control mgr Salem h 12 Tappan
Senecal A Leonard (Elizabeth E) physician Beverly h 29 Highland av
Sewall Donald F (Elizabeth L) rem to Salem
Seward Joanne rem to California
*Seyburn Wesson (Winifred) executive Detroit Mich h Masconomo
*Shapiro Irving (Gertrude) sls mgr Boston h Butler av
Shaw Fanny wid Herbert h 31 Bridge
Shears John R (Carolyn J) rem to Springfield
*Shelden Elizabeth W wid Allan h Cobb av
Shepard Harry I (Magnolia Beverages) 69 Raymond h at Danvers
Shepley Hugh (Mary W) archt Boston h Forster rd
Sherwood Thomas K (Priscilla) banker Boston h Smith's Point
Shore Nursery School (Mrs Marie T McDiarmid) rear 34 Bridge
—Outing Class (Mrs Marcia T McDiarmid) rear 34 Bridge
Shotwell Edward C (Tamara D) slsman Walpole h off Forest
SIHPOL TED C (Theodore C Sihpol) real estate and insurance—your friendly broker (5) 221 Cabot Beverly tel WA 2-1206—See top lines and bottom edge
Silva Anthony J (Irene M) mach USMC h 25 Beach
—Constance C wid Joseph h 142 Summer
—John J (Edna E) (Valentine Trucking Co) 1 Flatley av h do
—John J (Josephine M) foreman town h 82 Pine
—John L (Silva's Trading Post) 18 Morse ct h do

MORGAN & DOUGLAS

—REALTORS—

BEVERLY SAVINGS BANK Bldg. Tel. WA 2-0885

—Katherine wid Emanuel J h 3 Washington
—Louis C (Mildred) meat cutter 27 Union h 18 Bennett
—Richard C (Anita L) patternmkr Beverly h 126 Pine
—William W (Marion J) sailmkr Boston h 25 Old Essex rd
Silva's Trading Post (John L Silva) antiques 18 Morse ct
Simmons Jean Mrs tchr The Brookwood School Brookwood rd r at Hamilton
Simpkins Nathaniel S 3d (Carmen) mgr Boston h Bridge
Singer Alfred W corp clk Axel Magnuson Inc 33 Vine h 10 Pine
Singing Beach Club Inc Robert P Kelsey pres George Higginson treas Charles P Smith sec Beach
Singleton David R (Mary C) plumber rear 112 Pine h do
—Helen J Mrs (Singleton Taxi Service) 38 School r do
—John pres-treas Singleton's Irrigation Systems Inc rear 55 School r inq do
—Mary h 38 School
—Richard T r rear 112 Pine
—Robert D (Mildred E) plumber rear 112 Pine h 104 do
—Robert F (Singleton's Taxi Service) 38 School r do
Singleton's Irrigation Systems Inc John Singleton pres-treas rear 55 School
—Taxi Service (Robert F Singleton and Mrs Helen J Singleton) 38 School
Sinnicks Betsy A buyer Manchester N H r 24 Bennett
—George A (Nellie M) h 24 Bennett
Sinogra Leo J (Hazel E) cook Salem r 1 Bell ct
Sjorlund Alex H pumber Lowell h 60 Summer
—Dorothy M married William Cerro
Skeen Water h 7 Jeffrey ct
Slade Agnes Mrs nurse 21 Union r 25 Norwood av
—Daniel F (Janet B) asst treas The Cricket Press Inc 66 Summer and editor The Manchester Cricket do h 12 Allen av
—Harry E (Mary J) pres-treas The Cricket Press Inc 66 Summer and chairman Board of Assessors (7) Central h 9 North
—Harry E Jr (Agnes R) supt and clk of corp The Cricket Press Inc 66 Summer h 25 Norwood av
—William E (Mona G) plumber 40 Pleasant h do
—William G in U S Navy r 40 Pleasant

TED C. SIHPOL
REAL ESTATE AND INSURANCE
YOUR FRIENDLY BROKER
221 CABOT ST. TEL. WA 2-1206 BEVERLY

Smith Charles E (Hilda R) h 27 Lincoln
*—Charles P (Elizabeth C) broker Boston and sec Singing Beach Club Inc Beach h Masconomo
—Earl E (Betty J) in USCG h 518 Summer
—Elmer B (Marguerite A) refinisher Beverly h 155 Bridge
—George P student r Masconomo
*—Gregory B (Margaret S) real est NY h Coolidge Point
—Henry W (Mary Jane) research tech Everett h 103 Pine
—Marjorie L Mrs nurse 10 Washington r do
—Maude wid William H h off Summer
—Ralph C (Mildred A) caretaker Robert L Macintosh h Heap of Rocks rd
—Reginald (Laura) caretaker Richard E Danielson h Smith's Point
—Richard E (Madge E) rem to Wilbraham
—Robert H (Catherine) rem to Florida
*—S Abbott (Priscilla G) wallpaper Boston h Old Neck rd
—Sidney B (Joy C) instr Beverly h 34 Bridge
—William C (Marjorie L) bdg contr 10 Washngton h do
Smothers Helen R h 5 Washington
Snow James A (Joan M) research eng Beverly h 1 Highwood rd
—Judith A r 34 Fores
—Louis V (Phyllis B) mach opr Beverly h 34 Forest
Snyder Donald B Jr (Rosamond L) rem to Topsfield
Societies—see Associations Clubs and Societies—Classified Directory
*Sohier W Daves (Adelaide C) lwyr Boston h Proctor
*Sohlberg Erick T (Susan) eng GECo h Eaglehead rd
Soucy Ernest W (Maude D) rem to Florida
Southall Timothy (Barbara) student h Pine
Southgate Richard W (Anna F) lwyr Boston h University la
*Sparks George prop Cambridge h 18 Raymond
Spaulding Josiah A (Helen B) lwyr Boston h 157 School
Spellman Paul ironwkr Lynn h 16 North
—Richard in USCG r 16 North

Springer John h (3) 1 School
Stacy Charles R (Anna) tree surgeon 11 Old Essex rd h do
—Lillian Mrs r 11 Old Essex rd
Standley David r Summer
—Marion C wid Chester L h 19 Norwood av
—Walter M (Laura M) h Old Essex rd
STANDLEY WESLEY A (Standley's Garage) Beach c Summer tel JA 6-4906 h 17 Norwood av—See p 41
STANDLEY'S GARAGE (Wesley A Standley) general auto repairing supplies Beach c Summer tel JA 6-4906—See p 41
Stanley Harriet wid Benjamin h 23 School
—Joan dietitian Cambridge r 44 Pine
—Otis W (Susie M) h 8 Allen av
—Robert W (Ann) asst dir labor relations Waltham h 47 Pleasant
—Wilbur (Dorothy) elec h 44 Pine
Stanwood Charles L died Sept 21 1959 age 68
—Edna B wid Charles L h 22 Brook
Staples Paul C (Joanne G) tchr Hamilton h 24 Old Essex rd
Stasiak Adam (Martha L) welder Beverly h Pulaski dr
—Benjamin J (Mary E) letter carrier MPO and chairman Board of Selectmen (2d fl) Town Hall h Pulaski dr
—Joseph gardener John S Lawrence h Pulaski dr
—Thomas J student r Pulaski dr
Stavaski John F (Regina) shoewkr Beverly r 5 Morse ct
Stead Herbert tennis professioal Essex Country Club School r do
Stearns James F (Marion E) purchasing agt Manchester Marine Construction Co h Pulaski dr
Stephens Robert K (Anna L) h 48 Central
Stevens Leila wid John N h Bridge
Stewart Gordon W (Marion H) painter Beverly h 101½ Pine
—Richard N (Sheila N) carp 101 Pine h do
Stiles Wellington (Patricia P) eng state h 17 North
Stockton Margaret H wid Philip h Summer
Stockwell Frank L (Suteko) designer Boston h 159 Pine
*—James I (Elsie W) executive Cambridge r Harbor
Stoddart Alexander N (Emilie C) newspaperman Gloucester h Forster rd
Stoner George H (Catherine) archt Boston h Harbor
Stoops E Gertrude nurse Ipswich h 92 School
Story Arthur D (Mary S) rem to Peabody
—Clifton C (Victoria E) mach foreman USMC h Forster rd
—Janet L rem to Peabody

BEVERLY EVENING TIMES
Serving the Merchants of Beverly and the North Shore Since 1893

Strenz Frederick (Olga V) eng Lynn h 29 Norwood av
Stuart David G (Phyllis P) student h Pine
*Sturgis Anita r 106 Beach
—Barbara B wid Charles R L h Harbor
*—Josephine wid Edward r Masconomo
*—Susan B h 106 Beach
*Sturtevant Edna M h 53 Raymond
Sucharski Benjamin J (Jeannette) steelwkr Lynn h 26 School
—Joseph B (Mary) carp h 18 Brook
—Stanley J (Gladys M) h 26 School
Surf Club The (James M Scully and Albert Lazisky) tavern 56 Raymond
Sullivan Carolyn M wid William J h 323 Summer
—William J (Rita A) catering Beverly h 2 Putnam ct
Sutherland John r Summer
Sutton John died Feb 1 1960 age 84
Sweeney P Edward supt of streets (1) Town Hall h Burnham la
Swem H Ralph (Elizabeth M) estimator Everett h 98 Pleasant
—Patricia F clk Kirby Construction Co r 98 Pleasant
Swett Emma A wid Harry T clk Board of Assessors h Forster rd
—Ethel C wid Herman h 7 Friend

TAFT EDWARD A Jr (Eleanor C) radio eng Boston h Old Neck rd
Tappan Cemetery 32 Summer
Tarbell Carie A r 3 Rosedale av
Tarr Melville S (Elsi eE) electronic eng Danvers h Jersey la
Tartas Philip clk of corp McCarthy Contracting Co 70 Raymond h at Gloucester
Tataronis Henry A (Nancy A) claims adjustor Lynn h 75 Pleasant
Taylor Ida B h 60 Bridge
—Mary F wid Randolph S r 60 Bridge
—Nelson D r 60 Bridge
—Richard P (Patricia M) program dir NY h 43 Bennett
*—Thomas Jr (Charlotte) investments Boston h Old Neck rd
Temple William A (Bessie E) appliance man 35 Beach h 14 North
Tenney Vera K wid Frank F h rear 34 Bridge

Teodorson Carl A (Dora C) gardener Alice Thorndike h Bridge
Terletsky Peter V (lma) combination storm windows 29 Bennett h do
Terrill Maurice L Jr (Beverly R) rem to Peabody
—Vincent R (Alice M) supv B&M h 32 Old Essex rd
Theriault Alfred J died July 6 1960 age 74
—Eugene wid Alfred J h 72 Pleasant
—Philip D (Lillian E) yacht capt Boston h 32 Vine
Thomas Earl E (Elizabeth R) boat builder S S Crocker Jr Boatyards h 19 Rosedale av
—Joel (Gertrude) emp Manchester Yacht Club h 26 School
—Stanley J lobsterman h Old Essex rd
—William D (Rita G) h Masconomo
Thompson Albert I (Edna V) joiner Manchester Ma-Marine Construction Co h 39 Central
THOMPSON HARRY AGENCY (Henry G Thompson) Real Estate and Insurance (202) 7 Summer tel JA 6-1431—See p 58
—Henry G (Bernice S) (Harry Thompson Agency) (202) 7 Summer h 17 Vine
—Verna M switchboard opr Beverly h 18 Bennett
*Thorn George W (Doris) physician Boston h Coolidge Point
Thorndike Alice h Bridge
—David (Marguerite M) publisher Boston h 24 Bridge
Thorne Frederick G P (Susan W) security analyst Boston h 25 Tappan
Tillett E Ann housekpr r 157 School
Tilton Henry J (Mae E) rem to Maine
Tobiason Eilif H (Florence C) h 100 Pine
Toland Ellen h 26 Lincoln
Tomasewski Dorothy wid Joseph h 5 Morse ct
—Frank gardener Wenham h 31 School
—Frank Mrs (Anna) died May 19 1960 age 61
—Joseph died Mar 8 1961 age 77
Tomlinson Adelia G r 16 Allen av
—Anna C artist 16 Allen av h do
—James E r r 16 Allen av
Torrey Curtis F student r 95 School
Tosi Bruno J (Sylvia P) gardener Mrs Katherine Coolidge h Coolidge Point
—David E (Gail B) constrwkr BF h 28 Jersey la
—Donald B r Coolidge Point
TOWER BENJAMIN C—REALTOR—real estate sales—rentals and appraisals—719 Hale Beverly Farms tel WA 2-1000—See p 66
Towle Etta I Mrs h 6 Forest
—Howard W (Janet B) mgr 32 Central h 29 Lincoln
Town Shop The (Jean E and Josephine B Grelet) gifts 23 Central
Towne Sandwich Shop (James B Lynch) 5 Central

Townsend Gerard B Jr (Polly J) security analyst Boston h 15 Tappan
Tracy Carroll W h Heap of Rocks rd
—Marjorie wid Carlton P h 15 Washington
*Train Middleton G C (Audrey) real est Washington D C h Coolidge Point
Travis Joseph r Summer
Triebs Carl R (Priscilla H) asst dir Cambridge h 94 Bridge
Troy Alexander D (Phyllis) TV repr 31 Beach h 13 Bridge
—Dorothy E student r 13 Bridge
—Elizabeth L wid Alex mach opr Gloucester h 13 Bridge
Tucker Fred r Summer
Tullar Frederick E (Arlene P) eng GECo h 23 Brook
Turner Le Baron Jr (Katherine S) laundry Rockport h 9 Highwood rd
Tuttle Dorothy social servicewkr Boston r 11 School
Twoomey John (Margaret) h 6 Bridge

UNDERWOOD CATHERINE wid Edward S h 8 Walker rd
—Edward S died Feb 11 1960 age 83
—Wallace A (Joanne E) industrial designer Boston h 58 Summer
UNITED STATES GOVERNMENT
Post Office Jacob Greenberg postmaster 15-19 Beach
Upton Rose M Mrs waitress Quincy h (5) 1 School

VALENTINE TRUCKING CO (John J Silva) 1 Flatley av
VanAken Douglas L (Patricia) student h Pine
*Vance Henry T investment banker Boston h Eaglehead rd
*—Laurie Susan student r Eaglehead rd
*—Sally student r Eaglehead rd
VanKnowe Albert S (Virginia J) constrwkr h 60 Pleasant
*VanRoosen Hugh (Ellen M) consultant eng Boston h Smith's Point
Vasapole Ben T (Nina W) optician Boston h 11 Walker rd
Veinot Percival C (Madeline L) gardener Gordon Abbott h Tuck's Point rd
Venzlowsky Joseph J (Gladys M) prod control supv Salem h 21 Old Essex rd
Vielbig Augustus B (Katherine) sls co-ordinator Everett h 52 Pleasant
—Marguerite A welfare clk Beverly r 52 Pleasant
Villa Richard J (Lilian N) probation officer Salem h 19 Bennett
*VonHemert Philip E executive NY h off Summer

BOYD ROBERTS WALTER S. FLINT Insurance Agency, Inc.
Real Estate-Rentals BOYD ROBERTS, Pres.-Treas.
170 CABOT ST. Tel. WA 2-0786 Res. 45 NEPTUNE ST. Tel. WA 2-2511

WADE GORDON D (Catherine A) electronic eng NY r 5 Sea
—Gordon D Jr student r 5 Sea
—Leonard A mach opr USMC h 5 Sea
—M Blanche bkkpr Manchester Electric Co r 5 Sea
—Patricia A clk Boston r 5 Sea
—Virginia A nurse Gloucester r 5 Sea
Waldron Roland E (Betty L) rem to Beverly
Walen Madeline wid William h 52 Pine
—William died May 4 1959 age 65
Walker Althea wd Arthur h 8 North
—Beverly C nurse Beverly r Pulaski dr
—Richard A (D Audrey) asst v pres Boston h 25 Walker rd
*Wallace J Berry (Ann H) ins Washington D C h Beach
Waller J Beresford W (Agnes M) r Proctor
Walsh John F (Ethel) gasoline Beverly Farms h 21 Pine
—Leo J (Grace J) mach Woburn h 44 Norwood av
—Richard F (Mary F) analyst SEPInc h Magnolia av
Ward Peter B (Nancy P) h 38 Walker rd
Ware Hugh C (Joan W) technical writer Burlington h Walker rd
—Moses W (Julia W) sls eng Wayland h 1 Walker rd
Warwick James F (Stella) designer Cambridge h 16 School
Wass Hillard H (Elsie M) (Wass Shoe Rebuilding) 40 Union h 42 do
—Shoe Rebuilding (Hillard H Wass) 40 Union
Waszak Joseph J (Dorothy A) prod co-ordinator Wakefield h 110 Pleasant
—Joseph W (Josephine A) h 56 Summer
—Stephen r 56 Summer
Watkins Susan H wid Edward F h 18 Harbor
Watson Harriet S wid Harry rem to Hamilton
—Joan N housekpr r 106 Ocean
—Kenneth (Barbara) slsman Boston h Windermere Park ext
—Lois A rem to Hamilton

CAMPBELL FUNERAL SERVICE
65 CABOT STREET
Telephone Beverly WA 2-1113
CHARLES E. CAMPBELL FRANK T. CAMPBELL

BEVERLY EVENING TIMES
Serving the Merchants of Beverly and the North Shore Since 1893

*Wear William P (Doris S) h Harbor
Weber Arthur J acct SEPInc h rear 12 Washington
Webster Ransom L (Virginia S) student h Pine
Wee-Wash-It Laundry (George A Bergendahl) 11 Central
Weems F Carrington (Katharine L) executive NY h off Summer
Welch Francis C (Ellen C) lwyr Boston h Harbor
—Francis C Jr student r Harbor
Welcome Geraldine nurse 10 Allen av r do
—John K (Geraldine) sta eng Salem h 10 Allen av
Welling Edward A Jr (Marie P) asst supt of schools Beverly h Harbor
West Engineering (Richard R Westfall) air conditioning 18 Beach
Westfall Richard R (West Engineering) 18 Beach h at Magnolia
Wetterlow Eric H & Son (Eric H Wetterlow Jr) florists 49 Brook
—Eric H Jr (Marjorie) (E H Wetterlow & Son) 49 Brook h 37 Central
—Mary A wid Eric H h 49 Brook
Wetzold William (Lillian) rem to Fall River
*Wheatland Mary K wid Richard h Gale's Point
Wheeler Alexander (Agnes G) lwyr Boston h Norton's Neck rd
Whipple Helen D Mrs tchr The Brookwood School Brookwood rd r at Marblehead
White George W (Elizabeth J) welder Salem h 15 Highland av
—J Mattocks (Manchester Insurance Agencg) 29 Beach h at Beverly
—James F (Roseanna M) laborer Harvey Bundy h 13 Beach
—Robert N (Winifred R) slsman Medford h 58 Pleasant
*Whitney Theodore T (Ruth) lwyr Boston h Old Neck rd
*Wick Peter A (Kathleen) museum curator Boston h Old Neck rd
Widger Emma Mrs rem to to Finland

For any form of Insurance call

FORNESS & MORGAN, INC.

BEVERLY SAVINGS BANK Bldg. Tel. WA 2-0885

FUEL OIL
COAL . . . COKE
OIL HEATING EQUIPMENT
Tel. WA 2-7111 OR PI 4-5500
PICKERING
SINCE 1838

Wielgorecki Zygmond C (Sarah M) insp GECo h 56 Summer
—Zygmunt J (Jeanne I) printer 66 Summer h 22 Desmond
Wiggin C Leighton (Alice R) h 2 Windermere pk
*Wigglesworth Ann r Old Neck rd
*—Florence B wid Richard B h Old Neck rd
*—Jane student r Old Neck rd
—Mary student r Old Neck rd
Wight Walter B (Eileen L) student h 162 Pine
Wild Christopher (Sara M) slsman Chelsea h 21A School
Wilkins Raymond S Jr (Sara F) rem to Gloucester
—Sara F Mrs h 2 Walker rd
Wilkinson Samuel A (Jean T) lwyr Boston h Sumac la
*Willdorf Michael E (Sophie S) chief eng Revere h 65 Raymond
Williams Anne E tester USMC r 119 Pine
—Catherine M wid Henry F h 119 Pine
—Emily wid Robert h 15 Bridge
—Frances bank clk Salem r 15 Bridge
—Martha wid James 17 Union r do
—Mary E clk Boston r 119 Pine
—Ronald M (Louise) rem to Beverly
Willis Anne E tchr Manchester Memarial School r 8 Union
—Frank A (Abbie V) dentist 6 Union h 8 do
Willmonton George E ins agt Gloucester r off Pine
WILLMONTON GUY T (Doris H) (Willmonton's Insurance and Real Estate Agency) 38 Union tel JA 6-1100 h off Pine tel JA 6-4423—See p 58
WILLMONTON'S INSURANCE AND REAL ESTATE AGENCY (Guy T Willmonton) insurance and real estate 38 Union tel JA 6-1100 res tel JA 6-4423—See p 58
Willwerth Walter C Jr (Eleanor M) housing appraiser Boston h 4 Ashland av
Wilson Albert L (Carol D) mach USMC h 41 Pleasant
—Carl F (Florence W) h off Summer
—Charles W (Ellen N) h 37 Vine
—David C r 37 Vine
—James H slsman r off Summer
—Joel H (Judith A) tree dept town h Stanley av
—Lloyd E (Ruth M) foreman CBS h 102 Summer
Wine Philip W (Libelle) shoes Gloucester h Butler av
—Tony student r Butler av

Wing Alice H wid Oscar h 16 Desmond av
—Helen C office sec Boston r 16 Desmond av
Winslow Sears C (Carolyn C) pres Salem h 32 Sea
Winston Edward A (Doris) physician 29 Central h do
*Winthrop Clara B h Bridge
Wischusen Henry F (Margaret L) mfr Winchester h Magnolia av
Wise Daniel tchr The Brookwood School Brookwood rd h at Beverly Farms
Wogan Eugene F Jr firefighter BFD r 110 Summer
—Lawn Service of Manchester Inc Lewis T Wogan pres Richard T Wogan v pres-treas lawn contr Elm
—Lewis T (Elaine) pres Wogan Lawn Service of Manchester Inc Elm h 54 School
—Priscilla A wid Eugene F h 110 Summer
—Richard T (Helen B) v pres-treas Wogan Lawn Service of Manchester Inc Elm h 100 School
Wolfe Robert W (Margaret W) elec eng Beverly h 19 Walker rd
Wood Frank student r 19 Brook
—George J (Gladys M) eng town h 34 School
—Margaret M wid William T IBM opr Peabody h 19 Brook
*—Mary Mrs r Eaglehead rd
—Nelson E died May 31 1960 age 64
—William Jr (Bill's TV) 31 Beach h at Georgetown
—William G student r 34 School
—William T died Sept 17 1960 age 46
Wrightson Sidney printing executive Boston r 17 Sea
Wrobel Anthony died Feb 13 1960 age 66
—Janet med sec Beverly r 37 Bennett
—Joseph A (Nancy) slsman and creditman Lynn h 33 Bennett
—Julia wid Joseph h 37 Bennett
Wykes Everett C (Emma G) glass tech Bomac h 3 Currier rd
*Wykoff James H (Faith A) banker Boston h Summer
Wynne Nellie wid Joseph h 3 Crafts ct
—Thomas V (Elizabeth B) mech 1 Bennett h 11 Washington
—William M clk Boston r 3 Crafts ct

YORK RICHARD prin Beverly h 4D Bridge
Young Norma L wid Benjamin L h Summer
Younger Deborah E buyer Cambridge h 6 Lincoln
—Winthrop mgr Bever Pa r 6 Lincoln
*Youngman William S Jr (Elsie P) pres NY h Highland av
*—William S 3d student r Highland av

ZELERMYER DAVID (Anne R) (Allen's Pharmacy) 36 Union h at Salem
Zucchet Joseph emp Mrs Lucy Harrison r Masconomo

MANCHESTER NUMERICAL DIRECTORY

(For explanatory notes see page 685)

ALLEN AV fr 62 Summer NW to 37 Brook (Right even)
4 ◎ Dechene Anna T Mrs 🔔 JA 6-1816
Vacant
5 ◎ Bullock Gardiner P 🔔 JA 6-1728
6 ◎ McNamara James J 🔔 JA 6-4010
7 Pierre-Marcel Inc beauty shop 🔔 JA 6-1621
8 ◎ Stanley Otis W 🔔 JA 6-4674
10 ◎ Welcome John K 🔔 JA 6-4463
Welcome G Mrs nurse 🔔 JA 6-4463
12 ◎ Slade Daniel F 🔔 JA 6-4411
13 ◎ Baker B V tchr music 🔔 JA 6-1583
14 ◎ Mitchell Linwood A 🔔 JA 6-1331
16 ◎ Tomlinson A C artist 🔔 JA 6-4434

ANCIENT COUNTY RD fr 29 Forest E to dead end (Right odd)
1 ◎ Conlon James P 🔔 JA 6-4264
3 O'Brien Anna T Mrs 🔔 JA 6-1171
5 ◎ Olson Willard A 🔔 JA 6-1951
6 ◎ Capello Charles E 🔔 JA 6-4083
7 ◎ Morse Herbert W 🔔 JA 6-4537
8 ◎ Adams Ralph T 🔔 JA 6-1637
9 ◎ Noonan Jeremiah J Jr 🔔 JA 6-4422
10 ◎ Delaney John J 🔔 JA 6-1144
11 ◎ Pelletier Andrea J 🔔 JA 6-1378
12 ◎ Gibbon M Peter 🔔 JA 6-4056
13 Fritz Charles A 🔔 JA 6-1328
14 DiNapoli Roger M 🔔 JA 6-4614

ANDREWS AV fr 94 Old Essex rd W to dead end
1 ◎ DeGrasse Clifton L 🔔 JA 6-4239
2 ◎ Kershaw Raymond 🔔 JA 6-1528
3 ◎ French Edward Jr 🔔 JA 6-4509

ARBELLA fr 26½ Lincoln NE to 1 Pleasant (Right odd)
1 ◎ Conlon John F Jr 🔔 JA 6-4054
2 ◎ Gillis Stephen H 🔔 JA 6-1505
2½ Rosedale av ends
3 ◎ Jones Harold F 🔔 JA 6-1530
5 ◎ Flatley Nora Mrs 🔔 JA 6-7723
8 Rosedale Cemetery entrance
12 Pleasant st begins

ASHLAND AV fr 22½ Bridge SE bey B&M RR to Manchester Harbor (Right odd)
4 ◎ Willwerth Walter C 🔔 JA 6-1678
6 ◎ Plasman John B 🔔 JA 6-7701
Cook Russell A Jr 🔔 JA 6-1768
7 ◎ Noonan Jeremiah J 🔔 JA 6-7755
Marine Enterprises Inc boats 🔔 JA 6-1133
9 ◎ Brodhead Helen L 🔔 JA 6-1342
10 Becker Millie Mrs 🔔 JA 6-4292
Purdy Frank W 🔔 JA 6-7718
12 Vacant
15 B&M RR crosses
17 Kirby Construction Corp builders 🔔 JA 6-1616
20 Manchester Marine Construction Co 🔔 JA 6-1222

BEACH fr 31 Union S and SE bey Masconomo to Massachusetts Bay (Irregularly numbered) (Right odd)
1 Ball R C barber
3 Saunders Tat Inc ladies apparel
4 Alphen Arnold 🔔 JA 6-7785
Grimes Catherine Mrs 🔔 JA 6-4269
5 Horne's Bake Shop & Coffee Bar 🔔 JA 6-1223
7 Homan Apothecary 🔔 JA 6-1585
— Standley's Garage 🔔 JA 6-4906
10 Summer st begins
11 Brown's Fruit & Grocery Inc 🔔 JA 6-4444
13 White James F 🔔 JA 6-1631
15 Post Office 🔔 JA 6-4501
16 Ernie's Barber Shop
18 West Engineering air conditioning
20 Saladmaster of New England house furnishings 🔔 JA 6-4939
Vacant store
25 Johnson Norman V 🔔 JA 6-4249
Silva Anthony J 🔔 JA 6-1650
Vacant store
25r Michelini A eng 🔔 JA 6-1373
27 Andrews N C plumber 🔔 JA 6-1770
29 Manchester Insurance Agency 🔔 JA 6-1861
Manchester Real Estate Agency 🔔 JA 6-1871
31 Bill's TV 🔔 JA 6-7721
33 Morley E lwyr 🔔 JA 6-4091
35 Manchester Electric Co 🔔 JA 6-1168
37 Harbour Side The rest 🔔 JA 6-1941
39 B&M RR crosses
48 ◎ Nahatis Julia Mrs 🔔 JA 6-1885
Nahatis Michael G 🔔 JA 6-1556
50 McKinney Marion E Mrs 🔔 JA 6-1986
52 Saulnier Robert S 🔔 JA 6-4420
54 Vacant
56 Gauthier Joseph A 🔔 JA 6-4523
62 ◎ Henry John J 🔔 JA 6-1187
◎ Leseine Bruce 🔔 JA 6-1273
64 ◎ Burke Bertha M Mrs 🔔 JA 6-1562
65 Mascanomo Park
66 Tappan st begins
— Old Neck rd begins
— ◎ Powell George L 🔔 JA 6-1470
107 ◎ French Hollis 🔔 JA 6-7759
106 Sturgis Susan B 🔔 JA 6-1354
145 Masconomo st crosses
— ◎ Wallace J Berry 🔔 JA 6-1740
— ◎ Bacon Priscilla T Mrs 🔔 JA 6-4433
— Singing Beach Club Inc 🔔 JA 6-9573
— Town Bath House
— Singing Beach

BELL CT fr 77 School E to dead end
1 ◎ Foster Philip A 🔔 JA 6-1864
2 ◎ Ramos Thomas J Jr 🔔 JA 6-4516
3 Ryan Fredrick J H 🔔 JA 6-4208

BENNETT fr ½ Pine SW and S to 33 Bridge (Right odd)
1 Vacant
3 Kiely Thomas F 🔔 JA 6-1225
Vacant
4 Taylor Richard P 🔔 JA 6-7767
7 Vacant
9 ◎ Peart Charles L 🔔 JA 6-1353
◎ Peart Waldo F
12 Bedell Eleanor Mrs 🔔 JA 6-1209
Chamberlain Robert L 🔔 JA 6-1220
18 ◎ D'Agostino Arthur S 🔔 JA 6-1278
Silva Louis C 🔔 JA 6-4273
Thompson Verna M
19 ◎ Villa Richard J 🔔 JA 6-1106
20 Rice John B Jr 🔔 JA 6-7730
21 ◎ Lysiak Frank C 🔔 JA 6-1928
Saco Frank L
21r ◎ Pietrowski Archie 🔔 JA 6-4028
22 ◎ Crafts Donald E 🔔 JA 6-1872
23 Foster rd begins
24 ◎ Sinnick's George A 🔔 JA 6-7741
25 ◎ Brown Alexander T 🔔 JA 6-1421
29 ◎ Terletsky P V doors 🔔 JA 6-1544
30 Beaulier George H
31 ◎ Bradbury Charles H 🔔 JA 6-7750
32 Lee John 🔔 JA 6-4277
33 Wrobel Joseph A 🔔 JA 6-1943
34 ◎ Sears Horace J H Jr 🔔 JA 6-1969
37 ◎ Wrobel Julia Mrs 🔔 JA 6-4542
38 ◎ Henneberry Margaret Mrs 🔔 JA 6-1444

BLOSSOM LA fr Masconomo SE to dead end
— Vacant
— ◎ Blumer Nancy B Mrs 🔔 JA 6-1649
— ◎ Curtis Louis 🔔 JA 6-1790
— ◎ Hamlen Dorothy Mrs

BOARDMAN AV fr Bridge SW bey B&M RR to Harbor
— Duer Michael
— B&M RR crosses
— ◎ Brown James H Jr 🔔 JA 6-1117
— ◎ Estin George 🔔 JA 6-4033
— Holmes Wayne R 🔔 JA 6-1670
— Charbonneau Howard A 🔔 JA 6-1670
— Leeco George A
— Schulte Joseph B
— ◎ Herter E Miles 🔔 JA 6-1501

Boardman Av—continued
—◎Goodrich Madeline B Mrs
🔔 JA 6-4262
—◎Minot George R 🔔 JA 6-4233
—◎Lawrence John S 🔔 JA 6-4631
—◎Rust Edgar C 🔔 JA 6-4263
—◎Putney Charles M
🔔 JA 6-7712
—◎Nelson Lulu 🔔 JA 6-4687
— Harbor st ends

BRIDGE fr junc Central and Pine and Bennett SW and W bey Highland av to Beverly city line (Right odd)
1◎Ely Florence Mrs 🔔 JA 6-1804
2 Vacant
2b Inches Jared C 🔔 JA 6-4002
2c Michel Robert A 🔔 JA 6-1374
4d York Richard 🔔 JA 6-1689
6◎Hosmer Harrison W
🔔 JA 6-4426
Twoomey John 🔔 JA 6-4426
9 Vacant
12◎Fraser R Power 🔔 JA 6-4425
13◎Troy Alexander D
🔔 JA 6-1617
Troy Elizabeth L Mrs
14◎Sears Helen C Mrs
🔔 JA 6-4553
15 Williams Emily Mrs
🔔 JA 6-1343
17◎Boardman Franklyn
🔔 JA 6-7790
Boardman R C Mrs real est
🔔 JA 6-7790
18◎DeStreel Edward 🔔 JA 6-1509
21◎Hannibal Katherine Mrs
🔔 JA 6-1207
22◎Conroy Vincent P
🔔 JA 6-4655
22½ Ashland av begins
23 Sargent Edith M Mrs
Sargent John F
24◎Thorndike David 🔔 JA 6-4035
25 Lowe Arnold H 🔔 JA 6-1786
O'Brien George M 🔔 JA 6-7705
26◎Parsons Sarah L 🔔 JA 6-1537
27◎Egan Leonard W Jr
🔔 JA 6-1630
28◎Rudden William J
🔔 JA 6-4093
29 Brown Thomas P 🔔 JA 6-4290
Brown George A 🔔 JA 6-1239
31◎Morgan Howard E
🔔 JA 6-1243
Shaw Fanny Mrs 🔔 JA 6-1296
32r Katz William E 🔔 JA 6-1784
33 Bennett st ends
34 Smith Sidney B 🔔 JA 6-1350
34r Shore Nursery School
🔔 JA 6-1193
Shore Outing Class kindergarten
🔔 JA 6-1193
◎Tenney Vera K Mrs
🔔 JA 6-1193
48◎Mitchell Charles J
🔔 JA 6-1664
50 Brodbeck F W Mrs osteopath
🔔 JA 6-1877
◎Brodbeck Paul E 🔔 JA 6-1877
52◎Gardiner Charles W
🔔 JA 6-1557
60◎Taylor Ida B 🔔 JA 6-4615
62◎Beals Prescott G 🔔 JA 6-1569
—◎Grew Helen J Mrs
🔔 JA 6-4503
64◎Allen Olive R Mrs
🔔 JA 6-1758
66◎Magnuson Philip G
🔔 JA 6-4473
68◎Lloyd Humphrey E D
🔔 JA 6-1698
74 Norton's Neck rd begins
75◎Parrot Donald G 🔔 JA 6-1523
77◎Martz William B 🔔 JA 6-1420
—◎Scullin Richard J 🔔 JA 6-4281
— Ferrara James 🔔 JA 6-4445
—◎Dickson Brenton H 3d
🔔 JA 6-4046
94◎Triebs Carl R 🔔 JA 6-4410
—off◎Loring George C
🔔 JA 6-4626
—off◎Keller Helen W Mrs
—◎Winthrop Clara B 🔔 JA 6-4084
— Burgess William A
—◎Priest Homer F 🔔 JA 6-1262
100◎Calder Philip R Jr
🔔 JA 6-4437
102◎Bunda Frederick M
🔔 JA 6-1921
110◎Ryan Edward F 🔔 JA 6-1441
120 Howard Matthew
122◎Coughlin John F 🔔 JA 6-1300
Meredith & Grew Inc real est
🔔 JA 6-1300
124◎Place Robert E 🔔 JA 6-4270
128◎Coughlin Francis J
🔔 JA 6-1335
— Harbor st begins
131◎Cressy Joseph C Jr
🔔 JA 6-7707
135◎Howard John B 🔔 JA 6-4416
—◎Pembroke Arthur W
🔔 JA 6-1834
139 Jersey la begins
140◎Orsillo Lewis A 🔔 JA 6-4091
144◎Griffin Roger L 🔔 JA 6-4647
155 Smith Elmer B 🔔 JA 6-1843
—◎Fritz Lewis J 🔔 JA 6-1910
— Stevens Leila Mrs
—off Hassmer Warren
—off Vacant
— Boardman av begins
—◎Thorndyke Alice 🔔 JA 6-4213
— Teodorson Carl A 🔔 JA 6-1756
— Simpkins Nathaniel S 3d
🔔 JA 6-1881
— Highland av begins
—◎Rimmer Charles P
🔔 JA 6-4651

BROOK fr 35½ School E and SE bey Allen av to 70 Summer (Right odd)
3◎Pepper Elsie P Mrs
🔔 JA 6-1953
Mathews Charles F
🔔 JA 6-4015
4 Post 67 GAR Memorial Hall
7 O'Brien Jane T 🔔 JA 6-4557
O'Brien L F interior decorator
🔔 JA 6-4557
8◎Filias William A 🔔 JA 6-4616
Filias Package Store
🔔 JA 6-4616
9◎Maseiro Guy R 🔔 JA 6-1778
11◎Kelleher Katherine G Mrs
🔔 JA 6-1466
12◎Purington Fannie S
🔔 JA 6-1128
14◎Anderson James F
🔔 JA 6-1794
16 Duggan Joseph G 🔔 JA 6-1136
17 Rowe Edwin M 🔔 JA 6-7795
Andrews Thomas
18 Laskowski William T
🔔 JA 6-4684
Sucharski Joseph B
🔔 JA 6-4295
18½ Putnam ct begins
19◎Cagney Mary Mrs
Knoerr Bertha E Mrs
🔔 JA 6-1118
Wood Margaret M Mrs
🔔 JA 6-4072
20◎Burgess Walter F 🔔 JA 6-7754
Vacant
22◎Stanwood Edna B Mrs
🔔 JA 6-4049
23 Tullar Frederick E
🔔 JA 6-1984
29 Norwood av crosses
— Story High School
🔔 JA 6-4412
— Brook St Playground
35◎Burchstead George H
🔔 JA 6-1715
Mackin John C 🔔 JA 6-1282
37 Allen av ends
43 D'Epiro Carl M 🔔 JA 6-4456
45◎Hoare Abbott H 🔔 JA 6-4052
49 Wetterlow Eric H & Son florists 🔔 JA 6-1737

BROOKWOOD RD fr Beverly city line NE and NW and N to dead end
— Brookwood School The
🔔 JA 6-4671
— Moniz George C

BURNHAM LA fr 58 School W to Sumac la
—◎Sweeney Edward P
🔔 JA 6-4211
—◎Corivan Allan 🔔 JA 6-4064
—◎MacIntyre W A MD
🔔 JA 6-4500

BUTLER AV fr 40½ Raymond N and E to Gloucester city line
— Vacant
—◎Blum Leonard I
—◎Hoysradt W C builder
🔔 LA 5-3134
— Vacant
—◎McCarthy Timothy W
— Cressy Wolcott
—◎Wine Philip W
—◎Marks Richard N
🔔 LA 5-3277
28 Hannigan Joseph F
🔔 LA 5-3166
—◎Lorimer Linis J
— O'Brien Philip
—◎Rubinstein Susan Mrs
—◎Ring Lawrence M
—◎Shapiro Irving

CENTRAL fr junc School and Union SW bey Morse ct to junc Bennett and Bridge and Pine (Right even)
1 Vacant
1a Vacant store
5 Towne Sandwich Shop
🔔 JA 6-9571
9 D'Agostino Cleaners & Tailors
🔔 JA 6-4681
11 Wee-Wash-It Laundry
🔔 JA 6-1322
15 Floyd's Store variety
🔔 JA 6-1411
Floyd's Insurance Agency
🔔 JA 6-1411
17 Port of Call Inc marine supplies
🔔 JA 6-4669
23 Grelet Jean E 🔔 JA 6-4261
Town Shop The gifts
🔔 JA 6-4261
24 Vacant
25 Elm st begins
26 Al's Manchester By The Sea Inc tavern 🔔 JA 6-9581
27 Marshall J Sidney
◎Marshall Lee W 🔔 JA 6-1704
McTiernan Theresa Mrs
🔔 JA 6-4665
29◎Winsten E A MD 🔔 JA 6-1511
31◎Canney Roy W 🔔 JA 6-1604
32 Knight Fuel Co Inc
🔔 JA 6-4911
33 Ballou J H archt 🔔 JA 6-1521
Vacant
35 Vacant
35½ Morse ct begins
37 Burgess Edward A
🔔 JA 6-1614
Wetterlow Eric H Jr
🔔 JA 6-1440
38◎Sargent Ernest R
🔔 JA 6-7782
39◎Thompson Albert I
🔔 JA 6-1968
Cook Amy E Mrs 🔔 JA 6-4683
40◎Greenberg Dora Mrs
🔔 JA 6-1148
41◎Leach Florence F
🔔 JA 6-1387
42 Vacant
44 Vacant

Central—Continued
46 ◎ O'Brien Ellen T Mrs
🔔 JA 6-1779
Richards Elinor Mrs
🔔 JA 6-1264
48 Stephens Robert K
🔔 JA 6-1201
50 Cole & Anderson painters
🔔 JA 6-4461
52 ◎ Jones Samuel M 🔔 JA 6-1958
54 Jones Susan M Mrs
— Manchester Town Hall
— Police Station 🔔 JA 6-1212
— (2d fl) Board of Health
🔔 JA 6-1712
— (2d fl) Park Commissioners
(2d fl) Board of Selectmen
🔔 JA 6-1712
(1) Superintendent of Streets
🔔 JA 6-1712
(2) Veterans Service Center
🔔 JA 6-1712
(3) Water & Sewer Department
🔔 JA 6-4450
(4) Treasurer's Office
🔔 JA 6-1761
(5) Town Accountant
🔔 JA 6-1712
— (6) Manchester-Wenham Welfare District 🔔 JA 6-1981
(7) Board of Assessors
🔔 JA 6-1731
(8) Town Clerk's Office

CHAPEL LA fr 15 Union SW to dead end
— Congregational Chapel
🔔 JA 6-9588

CHURCH fr Union SW to Manchester Harbor (Right odd)
6 ◎ Kensison Gordon S Rev
🔔 JA 6-1702
9 Glendenning Gwendolyn
🔔 JA 6-1423
Keighley Isabel Mrs
🔔 JA 2-7765
◎ Phillips William G
🔔 JA 1-1534
10 ◎ Allen Perry L
🔔 JA 6-4025
Gull Haven Art and Gift Shop
🔔 JA 6-4025
Vacant

CLAREMONT PL fr 112½ School N W to dead end (Right odd)
6 ◎ Crocker Samuel S
🔔 JA 2-1691

COBB AV fr Masconomo SE to dead dead end
— ◎ Brewer Elsie C Mrs
🔔 JA 2-1371
— ◎ Sheldon Elizabeth W Mrs
🔔 JA 6-1651
— ◎ Brooks Dorothy C Mrs
🔔 JA 6-4241
— ◎ Febiger William S
🔔 JA 6-1591

COOLIDGE POINT (a section) fr off 497 Summer S to Massachusetts Bay
— ◎ Davies John A V
🔔 JA 6-1455
— Vacant
— ◎ Coolidge Katherine Mrs
🔔 JA 6-4922
— Lilgewall Hege
— Tosi Bruno J
🔔 JA 6-1188
— ◎ Smith Gregory B
🔔 JA 6-1992
— Cagney Thomas 🔔 JA 6-1563
— ◎ Cunningham Alan
🔔 JA 6-1514
— Vacant
— Vacant
— ◎ McMillan Donald R
🔔 JA 6-1551
— ◎ Brown William H
🔔 JA 6-4024
— ◎ Burrage Walter S
🔔 JA 6-4472
— ◎ Foster Reginald Jr
🔔 JA 6-1524
— ◎ Fairbanks Rollin J Rev
🔔 JA 6-1828
— ◎ Train Middleton G C
🔔 JA 6-1724
— ◎ Bigelow Edward L
🔔 JA 6-4536
— ◎ Thorn George W
🔔 JA 6-4664

CRAFT'S CT fr 116 Pine SW to dead end
3 ◎ Wynne Nellie Mrs
🔔 JA 6-1801
— ◎ Koch Stanley S
🔔 JA 6-1426
— ◎ Phillips Edgar C
— Burbank Raymond E
🔔 JA 6-4526
— ◎ Marr John S 🔔 JA 6-4293

CROW ISLAND (a section) fr Ocean S to Massachusetts Bay

CURRIER RD fr 106 Pleasant S to dead end
1 ◎ Campbell Warren
🔔 JA 6-1815
— ◎ McLarmon Charles H
🔔 JA 6-1769
3 ◎ Wykes Everett C
🔔 JA 6-4514
4 ◎ Holmes William M
🔔 JA 6-1582

DESMOND AV fr 33 School E to 20 Norwood av (Right odd)
2 ◎ Day Lewis F
🔔 JA 6-1730
10 Vacant
12 ◎ Hamden Virginia M Mrs
14 ◎ Corley Laura Mrs
🔔 JA 6-1385
16 Wing Alice H Mrs
🔔 JA 6-4057
18 ◎ Height Janet S
🔔 JA 6-7792
20 ◎ Calnek Herman W
🔔 JA 6-1626
22 ◎ Filias Effie Mrs
🔔 JA 6-1194
Wielgoreaki Zygmunt J
🔔 JA 6-4060
24 ◎ Kassanos Athena Mrs
🔔 JA 6-1358
Chang Litsen 🔔 JA 6-1329
25 ◎ Heintz H Walter
🔔 JA 6-1549
Elder Edward E 3d
🔔 JA 6-1120
26 Scatterday Robert L
🔔 JA 6-4429
28 ◎ Demarkis John P
🔔 JA 6-4648
Hoppe William R
Homan Arnold P

EAGLEHEAD RD fr Old Neck rd SE and NW to dead end
— ◎ Abbott Gordon Jr
🔔 JA 6-4436
— ◎ Kelsey Robert P
🔔 JA 6-4513
— ◎ Dane Ernest B Jr
— ◎ MacDonald John D
— ◎ Eddy Harrison P
🔔 JA 6-4440
— ◎ Hale Edward E
🔔 JA 6-1468
— ◎ Bruce Robert D
🔔 JA 6-1638
— Vacant
— ◎ Vance Henry T
🔔 JA 6-1927
— ◎ Kelly Ann Mrs
— ◎ Phillips James L
🔔 JA 6-1603
— ◎ Sohlberg Erick T
🔔 JA 6-1490
— ◎ Leggett John
— Ericson Eric H
🔔 JA 6-1135

ELM fr 25 Central N and NW to dead end (Right odd)
— B & B Body Shop
🔔 JA 6-1491
— Roberts & Hoare contrs
🔔 JA 6-1721
— Wogan Lawn Service landscape gardeners 🔔 JA 6-1491
1 Marguerite beauty shop
🔔 JA 6-1961
2 ◎ Saco Julia A Mrs
🔔 JA 6-1842
5 Amalia Tree Surgeons Inc
🔔 JA 6-4944
26 Cormier Edward J
🔔 JA 6-1942

FLATLEY AV fr 73 School E to dead end (Right odd)
1 Valentine Trucking Co
🔔 JA 6-1361
◎ Silva John J
🔔 JA 6-1361
2 ◎ Bell Gordon S
🔔 JA 6-1734
3 ◎ Dawe George
🔔 JA 6-1131
5 ◎ Mercer Raymond R

FOREST fr 150 Summer NE and N to Loading pl rd (Right odd)
4 ◎ Bullock Benjamin L Jr
🔔 JA 6-1215
6 Towle Etta I Mrs
🔔 JA 6-4678
8 ◎ Bentley Eliot A
🔔 JA 6-4558
10 ◎ Bergendahl George A
🔔 JA 6-4630
12 ◎ Frey William F
🔔 JA 6-4043
14 ◎ Goodwin J Edwin
🔔 JA 6-4406
14r ◎ Jordan Philomena E Mrs
🔔 JA 6-4403
16 ◎ Borgioli Salvatore
🔔 JA 6-1306
17 ◎ Baker Joseph M
🔔 JA 6-1392
18 ◎ Forward Frederick W
🔔 JA 6-1164
19 ◎ Maxfield Harold C
🔔 JA 6-1788
20 Bagley Marion L Mrs
Gibbon Albert E
🔔 JA 6-4265
21 ◎ Cline Raymond W
🔔 JA 6-1660
22 ◎ Capello Eliza F Mrs
🔔 JA 6-4441
Vacant
22r Ferris William A
28 ◎ Bagley Cyrus H
🔔 JA 6-4535
Gillis James S
🔔 JA 6-1485
29 Ancient County rd begins
30 ◎ Danna Joseph
🔔 JA 6-1460
31 Rich Robert
32 ◎ Rogers Edward W
🔔 JA 6-7743
34 ◎ Snow Louis V
🔔 JA 6-1601
38 ◎ Egan Leonard W
🔔 JA 6-1141
39 ◎ Philbin Elizabeth P Mrs
🔔 JA 6-4217
40 ◎ Peabody Allen S
🔔 JA 6-4623
42 ◎ Diamond George E
🔔 JA 6-1224
44 ◎ Edgcomb Mary A Mrs
🔔 JA 6-1862

Forest—continued
50 ◎ Bradley William H
🕭 JA 6-4546
—off ◎ Allen Marian Mrs
🕭 JA 6-1463
—off Radack Mary Mrs
54 ◎ Glidden William T
🕭 JA 6-4017
—off ◎ Moffat Alexander W Jr
🕭 JA 6-1192
—off McVann Philip J
🕭 JA 6-4079
—off ◎ Shotwell Edward C
🕭 JA 6-1686
—off ◎ Hotz Lester C
🕭 JA 6-7787
59 ◎ Bower Albert R
🕭 JA 6-1340
—off ◎ Rumpf Robert M
🕭 JA 6-1820
—off ◎ Cochrane Alexander
🕭 JA 6-1711
—off Cole Donald W
🕭 JA 6-1132
— Mill st ends
— Heap of Rocks rd begins
— Loading pl rd begins

FORSTER RD fr 23 Bennett NW to dead end
— ◎ Jones George H
🕭 JA 6-4042
— ◎ Story Clifton C
🕭 JA 6-7784
— Vacant
— ◎ Swett Emma A Mrs
🕭 JA 6-1529
— ◎ Doyle Mildred Mrs
🕭 JA 6-7793
— ◎ Schlaikjer Jay A
🕭 JA 6-4660
— ◎ Hellen Edward R
🕭 JA 6-4402
— ◎ Shepley Hugh
🕭 JA 6-7725
— Gray James R
— Vacant
— ◎ Stoddart Alexander N
🕭 JA 6-1757
— ◎ Millikan James P
🕭 JA 6-1762
— ◎ Read Gardner
🕭 JA 6-1682
— ◎ Miller Paul W

FRIEND fr 50 School W to Sumac la (Right odd)
5 ◎ Enos Elizabeth Mrs
6 ◎ Gardner E M Mrs
🕭 JA 6-1185
7 ◎ Swett Ethel C Mrs
🕭 JA 6-4457
8 Burnham Ralph A
🕭 JA 6-1996
— ◎ Davis Arthur C
🕭 JA 6-1787
9 Rice George C
🕭 JA 6-1126
10 ◎ Baker T S coml artist
🕭 JA 6-4623
14 ◎ Manning Theodore D
🕭 JA 6-4081
15 ◎ Irwin George J
🕭 JA 6-1610
George Fred 🕭 JA 6-4523
16 ◎ Gillis Anna E
🕭 JA 6-1674
22 Vacant
— Vacant
— Sumac la begins

GALE'S POINT (a section) fr Smith's Point SW to Massachusetts Bay
— ◎ Gardiner Thomas
🕭 JA 6-1191
— Vacant
— Vacant
— Wheatland M K Mrs
— ◎ Ingraham Franc D
🕭 JA 6-1641
— ◎ Nichols Ellsworth G
🕭 JA 6-1963

HARBOR fr Bridge SE and SW to Boardman av (Irregularly numbered)
2 Old Corner Inn
🕭 JA 6-9572
— ◎ Horne Sylvester L
🕭 JA 6-9572
16 ◎ Lindsey John 🕭 JA 6-1776
19 Cammett Donald E
🕭 JA 6-7728
◎ Haskell Robert W
🕭 JA 6-4451
— ◎ Sturgis B B Mrs
🕭 JA 6-4236
— ◎ Wear William P
— ◎ Jordan Loring P Jr
🕭 JA 6-1173
— ◎ Stoner George H
🕭 JA 6-1149
— ◎ Welch Francis C
🕭 JA 6-4037
18 Watkins Susan H Mrs
🕭 JA 6-1270
20 Bundy McGeorge
🕭 JA 6-1155
— ◎ Elliot Janet P Mrs
🕭 JA 6-4505
— Madden Joseph F
— Hanley Constance
🕭 JA 6-4053
— ◎ Odman Nelson
🕭 JA 6-1217
40 ◎ Miller Walter T
🕭 JA 6-1926
— ◎ Welling Edward A Jr
🕭 JA 6-1869
60 B&M RR crosses
62 Tuck's Point rd begins
— ◎ Morss Everett
🕭 JA 6-1581
65 Vacant
69 ◎ Hammond W C Jr
🕭 JA 6-1962
— ◎ Cotting Charles E
🕭 JA 6-1230
73 ◎ Roberts Frederick M
🕭 JA 6-1716
— B&M RR West Manchester Station
— Boardman av ends

HEAP OF ROCKS RD fr Forest NE to dead end
— ◎ Cronin James D
— ◎ Tracy Carroll W
— ◎ Smith Ralph C
🕭 JA 6-1988
— ◎ Killan George E
—off ◎ Morrissey John J
🕭 JA 5-1203

HIGHLAND AV fr Bridge N to dead end
— ◎ Youngman W S Jr
🕭 JA 6-1722
— Johnson Victor E
🕭 JA 6-1753
8 ◎ Allen John L
🕭 JA 6-1338
— Rezza Frank
15 ◎ White George W
🕭 JA 6-1339
21 ◎ Howat William W
🕭 JA 6-7788
— ◎ Reed Fred C
🕭 JA 6-1994
29 ◎ Senecal A Leonard
🕭 JA 6-7731
— ◎ Perkins R Forbes
🕭 JA 6-1492
— Pinentel M R
🕭 JA 6-1989
— ◎ Russell Richard S
🕭 JA 6-1422
— ◎ Foster Reginald 3d
🕭 JA 6-4454

HIGHWOOD RD fr 22 Walker rd S and SW to dead end
1 ◎ Snow James A
🕭 JA 6-1507
2 ◎ Morgan C Richard
🕭 JA 6-4222
4 ◎ Bulger Joseph W
🕭 JA 6-4237
— ◎ Meigs John V 🕭 JA 6-4443
6 ◎ Chellis Fred F
🕭 JA 6-4628
9 ◎ Turner LeBaron Jr
🕭 JA 6-1545
11 ◎ Bailey Guy M
🕭 JA 6-1352
13 ◎ Connolly John
🕭 JA 6-4447

JEFFREY CT fr 17½ Lincoln S to dead end (Right odd)
6 ◎ Ryan William R
🕭 JA 6-1792
7 ◎ Skeen Walter
7½ Stanley av ends
8 ◎ Haskell L William
🕭 JA 6-4635
Morong Edward G
9 ◎ Duffy W J landscape gardener
🕭 JA 6-1854

JERSEY LA fr 139 Bridge N and N E to dead end
— Vacant
— ◎ Carr George W 🕭 JA 6-7722
28 ◎ Tosi David E 🕭 JA 6-4408
— ◎ Brown Chester Jr
🕭 JA 6-4638
— ◎ Tarr Melville S 🕭 JA 6-1956
— ◎ Perley Norman A
🕭 JA 6-7764
— ◎ Brown Robert H 🕭 JA 6-1658
— ◎ Laus Jacques A 🕭 JA 6-1652
— ◎ Laus Jacques A 🕭 JA 6-1652
— Vacant

KNIGHT RD fr dead end bey Willmonton rd W to Windermere pk ext
1 Eaton J Alden 🕭 JA 6-4517
Chadwick O C plumber
🕭 JA 6-1161
3 Willmonton av crosses
4 ◎ Gilmore John P
🕭 JA 6-1318
6 Miner Richard E
🕭 JA 6-1391
8 Kelley E Ray 🕭 JA 6-1653
10 Windermere pk ext ends

KNIGHT'S CIR fr 32½ School W and N and E in half circle to 38½ do
3 ◎ Knight Randolph L
🕭 JA 6-4252

LINCOLN fr 87½ School SE bey Vine to 94 Summer (Right odd) (Irregularly numbered)
3 Lake Nathan C
🕭 JA 6-4462
4 Vacant
5 ◎ Lear Frederick C
🕭 JA 6-4278
5r Gillies William T Jr
🕭 JA 6-4477
6 ◎ Younger Deborah E
🕭 JA 6-1326
7 ◎ McDiarmid W E
🕭 JA 6-1822
8 ◎ Mayo Morton
🕭 JA 6-4452
9 ◎ Glennon James T
🕭 JA 6-4287
11 ◎ Cann Harrison C
🕭 JA 6-1147
12 ◎ Goldsmith Gertrude B
🕭 JA 6-4657
13 ◎ Manos Arthur J Jr
🕭 JA 6-1706
14 ◎ Cook Forrest R 🕭 JA 6-4691

Lincoln—continued
15 ◎ Lucas Lillian M
△ JA 6-1546
16 ◎ Harvie Alberta N Mrs
△ JA 6-4294
17 ◎ Hyland William A
△ JA 6-1231
17½ Jeffrey ct begins
18 Doucette Vincent R
△ JA 6-1408
19 ◎ Nickless Fred P Jr
△ JA 6-7778
20 ◎ Kehoe Kenneth A
△ JA 6-1576
21 ◎ Halloran James F
△ JA 6-1895
Vacant
22 ◎ Mattoon Clifford A
△ JA 6-4695
23 ◎ Flatley Joseph J
△ JA 6-4223
24 Vacant
26 ◎ Toland Ellen △ JA 6-4062
Saulnier's Taxi △ JA 6-4062
26½ Arbella st begins
27 ◎ Smith Charles E
△ JA 6-1826
28 ◎ Knox Harland R
△ JA 6-1954
29 Towle Howard W
29½ Norwood av ends
31 ◎ Cullinane John P
△ JA 6-1635
32 Gillis William T
△ JA 6-1817
◎ Samolchuk Harry P
△ JA 6-1665
33 ◎ Lane Fred R △ JA 6-1957
34 ◎ Nickerson Carl V
△ JA 6-1240
35 ◎ Neary Catherine E
△ JA 6-4228
37 ◎ Holden Fred L
△ JA 6-4058
39 ◎ Collins Harry B
△ JA 6-1888
41 ◎ Greenslet R F MD
△ JA 6-1186
43 Vine st ends
— Memorial School △ JA 6-1908
— Supt of Schools △ JA 6-1907
— Senior & Junior High School
68 ◎ Doane Alfred S
△ JA 6-1531
60 Pumping Station △ JA 6-1535
70 Gavin Edward P
△ JA 6-1671
Barnes Kenrick △ JA 6-1972

LINCOLN AV fr 90½ School NW to dead end (Right odd)
6 ◎ Huntington Benjamin L
△ JA 6-4244
7 ◎ Povah Pauline E Mrs
△ JA 6-1772
9 ◎ Abbott John W △ JA 6-1774
10 ◎ Parady J Eugene
△ JA 6-4496
12 ◎ Beaton George R △ JA 6-4506
15 ◎ Devin Robert A △ JA 6-1522
— ◎ Gilfillan Ruth C Mrs

LOADING PL RD fr Forest E to dead end
— Forest st ends
— Burke Edmund
— ◎ Katon Arthur W
△ JA 6-4089
— ◎ Morley Edward △ JA 6-4225

MAGNOLIA AV fr Summer NE bey University pl then NW to dead end
— ◎ Lazisky Albert A
△ JA 6-1860
— ◎ Wischusen Henry F
△ JA 6-1902
— University la ends
— ◎ Eannello Alfred D
△ JA 6-4068
— ◎ Walsh Richard F
△ JA 6-1904

MAPLE AV fr 64 School W to Sumac la
— ◎ Hoare William W
△ JA 6-1923
— Vacant
— Jensen Harold
— Sumac la ends

MASCONOMO fr Old Neck rd S and SW to junc Smith's Point and Gale's Point
— ◎ Harrison Lucy Mrs
△ JA 6-1471
— ◎ Holden Edward S
△ JA 6-1216
— ◎ Neale Kirke A △ JA 6-4547
— ◎ Cutler Tarrant △ JA 6-4676
— Vacant
— Beach st crosses
— ◎ Thomas William D
△ JA 6-1143
— ◎ Smith Charles P
— ◎ Cooper Ford H △ JA 6-1812
— ◎ Schenck Frederick Mrs
△ JA 6-1247
— ◎ Danielson Richard E
△ JA 6-4285
— Hall John M △ JA 6-1947
— ◎ Morrill Gordon
— ◎ Boardman D P Mrs
△ JA 6-1283
— Proctor st begins
— ◎ Morison G A △ JA 6-1413
— ◎ Powning Henry G
△ JA 6-4559
— Blossom la begins
— Cobb av begins
— ◎ Griswold Merrill
△ JA 6-4471
— Nataloni Antonio
△ JA 6-4282
— ◎ Seyburn Wesson
△ JA 6-1619
— ◎ Hooper Roger F
△ JA 6-1825
— Emanuel Episcopal Church
△ JA 6-1828
— ◎ Hood Harvey P 2d
△ JA 6-4446
— Harris Josephine S Mrs
— ◎ Putnam Elizabeth
△ JA 6-4232
— ◎ Closson Addison W
△ JA 6-1873
— ◎ Hall John L △ JA 6-1315
— Adams David 4th
— Anderson Douglas S H
— ◎ Anderson O Kelley
△ JA 6-1727
— ◎ Hayward Anna H Mrs
△ JA 6-7726
— ◎ Belin Garpard A
△ JA 6-1542
— ◎ Denny George P
△ JA 6-1355
— Goodhue Cushing
— ◎ Hinds E S Mrs
△ JA 6-4504
— ◎ Buck Richard A
△ JA 6-1244
— ◎ Humphrey Richard S
— Vacant
— Buchanan A Campbell
— Magnuson Herman R
△ JA 6-4534
— Hooper Robert N
△ JA 6-7772
— Vacant
— Smith's Point begins

MILL fr 194 School NE and SE to Forest
— ◎ Maren Thomas △ JA 6-4469
— ◎ Mackintosh Arnold
△ JA 6-4469
— ◎ Mackintosh R L landscape gardener △ JA 6-4253

MORSE CT fr 35½ Central NW to dead end (Right odd)
5 Robinson Clayton L
◎ Tomasewski Dorothy Mrs
△ JA 6-1175
6 Fallone Louis J
7 ◎ Doucette John F
△ JA 6-7786
Bagley Charles E
△ JA 6-1967
8 Vacant
9 Doucette Contracting Co Inc
△ JA 6-1319
◎ Doucette Edmund R
△ JA 6-1319
12 ◎ Bialecki Frank △ JA 6-1233
12r ◎ Ferreira Mary A
△ JA 6-1527
18 ◎ Silva John L △ JA 6-4613
Silva's Trading Post antiques
△ JA 6-4613
Gannett Walter B
△ JA 6-1393
Gannett Paul E △ JA 6-4090

MOSES HILL fr 151 Pine NE to dead end
— Vacant
— Vacant

NORTH fr 29 School SE to junc Washington and Union (Right odd)
3 ◎ Barrier Louis J
△ JA 6-1636
4 ◎ Gorman Arthur P
△ JA 6-4018
5 ◎ Linsky Maurice △ JA 6-1418
5r Elso Eleanor M Mrs
6 ◎ O'Brien John J
△ JA 6-1488
7 ◎ Greenberg Jacob
△ JA 6-1227
8 ◎ Walker Althea Mrs
△ JA 6-4435
— off Dodge C Furniture Mfg Co
△ JA 6-1922
9 ◎ Slade Harry E △ JA 6-1122
10 Sliney Alfred
12 ◎ Fraser William S
△ JA 6-4047
13 Allen John L △ JA 6-4921
14 ◎ Temple William A
△ JA 6-4604
Darvey Marion
16 Harris E C carp
△ JA 6-4248
Spellman Paul
16r ◎ Andrews E A Mrs
△ JA 6-4009
17 ◎ Stiles Wellington
△ JA 6-7748
18 ◎ Hodgdon William S
△ JA 6-4095

NORTON'S NECK RD fr 74 Bridge SE bey B&M RR to Manchester Harbor
— B&M RR crosses (underneath)
— ◎ Clark Grenville Jr
△ JA 6-4482
— Vacant
— ◎ Wheeler Alexander
△ JA 6-1703
— ◎ Brewer William C Jr
△ JA 6-1746

NORWOOD AV fr 4 Washington NE bey Vine to 29 Lincoln (Right odd)
7 Fleetwood Frederick W
△ JA 6-4065
◎ Colby Ruth Mrs
△ JA 6-4528
9 ◎ Hoare Stephen C
△ JA 6-1705
10 ◎ Ryan Elaine F Mrs
△ JA 6-4515
11 ◎ Lations Anna M Mrs
△ JA 6-4650
13 Atwater Robert N
△ JA 6-1138

Norwood Av—continued
14 ◎ O'Malley Joseph O
🕭 JA 6-1433
O'Malley Joseph O Jr
🕭 JA 6-1929
15 ◎ Rudden Sarah 🕭 JA 6-1803
16 ◎ Bullock Charlotte E Mrs
🕭 JA 6-4203
17 ◎ Standley Wesley A
🕭 JA 6-1292
Hersey Leonard J
🕭 JA 6-1973
18 ◎ Barnett Claire B Mrs
🕭 JA 6-1183
Clair's Beauty Shop
🕭 JA 6-1183
19 ◎ Standley Marion C Mrs
🕭 JA 6-4551
20 Desmond av ends
21 ◎ Mulvey James J
🕭 JA 6-4226
Hurley William F 🕭 JA 6-1432
23 ◎ Frowd Gerald
24 ◎ Rhodes Charles H
🕭 JA 6-4067
25 ◎ Slade Harry E Jr
🕭 JA 6-1717
26 ◎ Clarke George M
🕭 JA 6-1178
28 ◎ Karlen Gladys L Mrs
28½ Brook st crosses
29 ◎ Strenz Frederick
🕭 JA 6-4554
30 ◎ Francis Ann R
31 Brook st crosses
34 ◎ Sanborn George N
🕭 JA 6-1833
36 ◎ Kenney John 🕭 JA 6-1286
38 ◎ Madden Francis B
🕭 JA 6-1496
44 ◎ Walsh Leo J
🕭 JA 6-4029
46 ◎ Porter Grace L Mrs
🕭 JA 6-4006
Porter L B Mrs nurse
🕭 JA 6-4006
48 ◎ Halloran Gerard L
🕭 JA 6-1763
50 Dermody Harry M
🕭 JA 6-1945
52 ◎ Brown Paul P
53 Vine st crosses
55 ◎ Manos Arthur 🕭 JA 6-1884
58 ◎ Mulvey J J Jr mason
🕭 JA 6-4032
59 ◎ Goodwin Donald L
🕭 JA 6-1375
61 Burgess Gordon F
🕭 JA 6-4088
62 ◎ George Charles J
🕭 JA 6-1324
64 Vacant
66 ◎ DeWinter Frederick G
🕭 JA 6-4667

OCEAN fr 305 Summer SE then N and NE circling Black Beach to do
2 ◎ O'Connell John M
🕭 JA 6-1541
5 Delviks Albert 🕭 JA 6-1810
8 Samborski Benjamin
🕭 JA 6-4607
— Babcock John A 🕭 JA 6-1978
— Gauthier Henry E
— Victoria rd begins
— ◎ Goodall William
🕭 JA 6-1123
— ◎ Jacobs Carl M 🕭 JA 6-1242
— Vacant
— Crow Island (a section) begins
— Vacant
— ◎ Mooney P Joseph
— Black Beach
102 ◎ Freeman Helen H Mrs
🕭 JA 6-1793
106 ◎ Morgan H Vaughn Jr
🕭 JA 6-1645
— ◎ Ervin R Gilpin 🕭 JA 6-1912

OLD ESSEX RD fr 61 Pleasant NW and N bey State Hwy Route 128 to Essex town line (Irregularly numbered)
1 ◎ Pellizzaro John J
🕭 JA 6-1624
11 Stacy Charles R 🕭 JA 6-1495
13 ◎ Barnes John W 🕭 JA 6-4045
14 ◎ Powers Alfred W
🕭 JA 6-4510
15 ◎ Proulx Reginald E
🕭 JA 6-1504
16 ◎ Hokanson Harriet L Mrs
🕭 JA 6-1291
17 Hall Lawrence P 🕭 JA 6-1893
21 ◎ Venzlowsky Joseph J
🕭 JA 6-1477
23 ◎ Marshall William R
🕭 JA 6-1844
25 ◎ Silva William W
🕭 JA 6-1648
24 ◎ Staples Paul C 🕭 JA 6-4475
26 ◎ Lord Frederick H
🕭 JA 6-4254
28 ◎ Aldrich Russell F
🕭 JA 6-1939
29 ◎ Logue Charles E
🕭 JA 6-1229
30 ◎ Kaiser Henry E 🕭 JA 6-4255
31 ◎ Eyberse John M
🕭 JA 6-1785
32 ◎ Terrill Vincent R
🕭 JA 6-1634
34 ◎ Burgess John R 🕭 JA 6-4448
55 ◎ James George H L
🕭 JA 6-4467
57 ◎ Lane Dana B 🕭 JA 6-1449
58 ◎ Haskell Harold A
🕭 JA 6-4007
59 ◎ Nowaczyk Viola Mrs
63 ◎ Koslowski Stanislaus
🕭 JA 6-1486
75 ◎ Krakowski Stephen
🕭 JA 6-1204
77 ◎ Crosby Harry C 🕭 JA 6-1237
79 ◎ Hyland Joseph M
🕭 JA 6-4489
81 ◎ Lynch James B 🕭 JA 6-1464
82 Vacant
84 Belleau Jean P 🕭 JA 6-1197
86 ◎ Kulju Wilhelmina H Mrs
🕭 JA 6-1594
88 ◎ Ring Bernard F
🕭 JA 6-1478
— ◎ Thomas Stanley J
94 Andrews av begins
— ◎ Hunter George P Jr
🕭 JA 6-1134
— ◎ Lemay Walter J 🕭 JA 6-4545
96 ◎ Herdman Charleton J
🕭 JA 6-7734
98 ◎ Metall Fiora M
🕭 JA 6-1395
— ◎ Standley Walter M
🕭 JA 6-4601
— ◎ Merchant Orlando
🕭 JA 6-1625

OLD NECK RD fr Beach NE and SE then NE to dead end (Irregularly numbered)
— Sea st ends
— Masconomo st begins
— ◎ Hurtt Spencer M
🕭 JA 6-4257
— ◎ Fabyan Marshal Jr
🕭 JA 6-1543
74 Manning Frederick W
🕭 JA 6-7770
— ◎ Wigglesworth Florence B Mrs
🕭 JA 6-4502
— ◎ Olney Austin G 🕭 JA 6-1330
— ◎ Davidson Richard T
🕭 JA 6-4525
— ◎ Forbes F Murray Jr
🕭 JA 6-1238
— ◎ Iselin C Oliver Jr
🕭 JA 6-1390
— Vacant
— ◎ Fraser James D 🕭 JA 6-1677
— ◎ Whitney Theodore T
🕭 JA 6-4663
— ◎ Wick Peter A 🕭 JA 6-4617
— ◎ Taylor Thomas Jr
🕭 JA 6-7760
— Eaglehead rd begins
— ◎ Creighton Albert M Jr
🕭 JA 6-1901
— ◎ McGarty Robert M
— ◎ Taft Edward A Jr
🕭 JA 6-7708
— ◎ Smith S Abbott
🕭 JA 6-1428

OVERLEDGE RD fr University la NE to dead end
— ◎ Farrell Charles A
🕭 JA 6-4659
— ◎ Garvin William H
🕭 JA 6-4479

PINE fr junc Central and Bridge and Bennett NW bey State Hwy Rte 128 to Pipe Line rd (Right even) (Irregularly numbered)
½ Bennett st begins
1 Giles Melvin
8 Bannister Mary Mrs
🕭 JA 6-1289
◎ Hobbs George 🕭 JA 6-1570
9 Bachman Frederick J
🕭 JA 6-4487
10 ◎ Singer Alfred W
🕭 JA 6-1832
21 Walsh John F 🕭 JA 6-1205
22 ◎ Andrews Nathaniel C
🕭 JA 6-1831
25 ◎ Carroll John A
🕭 JA 6-7762
26 ◎ Imbeault Rene J
🕭 JA 6-7704
27 ◎ Ames Allison G 🕭 JA 6-1401
30 ◎ Hatcher Robert A
🕭 JA 6-1405
34 ◎ Fritz Elizabeth C
🕭 JA 6-1139
40 McCorison Peter B
🕭 JA 6-4605
44 Stanley Wilbur 🕭 JA 6-4220
50 ◎ Hammond Richard A
🕭 JA 6-1206
Melvin Wallace W
🕭 JA 6-4627
52 ◎ Walen Madeline Mrs
🕭 JA 6-4672
54 ◎ Frallick Myron 🕭 JA 6-4086
54r McGoon Bruce D
🕭 JA 6-7729
◎ Hammond Richard S
🕭 JA 6-4258
56 ◎ Ranieri Louis P
🕭 JA 6-1481
56r ◎ Lear Robert S
🕭 JA 6-1119
58 ◎ Andrews Leonard A
🕭 JA 6-4221
60 ◎ Jones Austin C
🕭 JA 6-1512
61 ◎ Billings Kenneth S
🕭 JA 6-1337
62 ◎ Filias Charles A 🕭 JA 6-4401
63 ◎ Grinovich Anthony
🕭 JA 6-7703
64 ◎ Heath Harry W 🕭 JA 6-1875
66 ◎ Cheever Ethel L Mrs
🕭 JA 6-1370
82 ◎ Silva John J 🕭 JA 6-4442
84 Vacant
86 ◎ McLaughlin Leonard L
🕭 JA 6-1998
88 ◎ Diggdon Franklin G
🕭 JA 6-1773
90 ◎ Olsen O carp 🕭 JA 6-1348
97 ◎ Hall Ralph H 🕭 JA 6-1868
99 ◎ Hall Henry E 🕭 JA 6-4531
100 ◎ Tobiason Eilif H
🕭 JA 6-4670
101 ◎ Stewart R W carp
🕭 JA 6-4643
101½ ◎ Stewart Gordon W
🕭 JA 6-1174
102 ◎ Gibson Robert J
🕭 JA 6-1684

Pine—continued
103 ◎ Smith Henry W ☎ JA 6-1857
104 Singleton Robert D ☎ JA 6-1467
105 ◎ Doane Donald R ☎ JA 6-1249
108 ◎ Jenness George W ☎ JA 6-1305
109 ◎ Bailey Robert E ☎ JA 6-4268
110 ◎ Dooley Marion Mrs ☎ JA 6-4692
112 ◎ MacEachern Daniel N ☎ JA 6-1655
112r ◎ Singleton D R plumber ☎ JA 6-1642
114 ◎ Harnden Donald W ☎ JA 6-4014
116 Crafts ct begins
117 ◎ MacEachern William H ☎ JA 6-1277
118 ◎ Black Cynthia P Mrs ☎ JA 6-1547
119 ◎ Williams C M Mrs ☎ JA 6-1754
120 ◎ Marshall Robert L ☎ JA 6-4685
121 Crombie Mabel E Mrs ☎ JA 6-1503
122 ◎ Keating Edward S ☎ JA 6-1767
125 ◎ Brooks Roland P ☎ JA 6-4026
127 ◎ Mollison George S ☎ JA 6-4431
129 ◎ Nosko Stanley ☎ JA 6-1513
— Pleasant st ends
— Walker rd begins
126 ◎ Silva Richard C ☎ JA 6-4230
128 ◎ Loughridge Frederick A ☎ JA 6-1709
130 Oliver Wallace ☎ JA 6-4490
134 ◎ Herrick John B ☎ JA 6-1510
—off ◎ Willmonton Guy T ☎ JA 6-4423
—off Magnuson Axel Inc florists ☎ JA 6-4916
—off Flaherty John M ☎ JA 6-1181
136 ◎ Doucette Edward J ☎ JA 6-4530
138 ◎ Doucette Richard A ☎ JA 6-4004
148 ◎ Crombie Fred C Jr ☎ JA 6-4201
142 ◎ McKinney Daniel L Jr ☎ JA 6-1987
144 ◎ Cogan Joseph P Jr ☎ JA 6-4227
145 ◎ Jackman A William ☎ JA 6-1301
155 ◎ Atwater C L trucking ☎ JA 6-4027
146 ◎ Reynolds Ruth M Mrs
150 ◎ Gillis Raymond C ☎ JA 6-1195
— Moses Hill begins
157 ◎ Peters Robert A ☎ JA 6-4640
159 ◎ Stockwell Frank L ☎ JA 6-4094
162 ◎ Wight Walter B ☎ JA 6-1596
176 Entrance to State Hwy Rte 128
200 State Hwy Rte 128 crosses (overhead)
— VanAken Douglas L ☎ JA 6-4600
— McLean Ronald I
—◎ Webster Ranson L
— Berlin Arthur
— Chaffee Robert P
—◎ Pease Richard B ☎ JA 6-4210
— Brocker James D ☎ JA 6-1359
— Johnson Paul A ☎ JA 6-1474
— Force Gary K ☎ JA 6-4247
— Bowman Robert
— Stuart David G
— Johnson Ronald L ☎ JA 6-1598
— McDonald John M
— Cuthbertson Duane G ☎ JA 6-4087
— Southhall Timothy
— Pipe Line rd begins

PIPE LINE RD fr Pine NW and N to Hamilton town line
— Pine st ends
— Preston Pl rd begins
— Town Dump

PLEASANT fr 12 Arbella W to Pine (eight odd)
1 Arbella st ends
7 New Rosedale Cemetery
12 Rosedale Cemetery entrance
15 ◎ Howell Charles E ☎ JA 6-1835
15½ ◎ Birch Alfred J ☎ JA 6-1214
17 ◎ Cool Archibald ☎ JA 6-1646
19 ◎ Cool Susan L Mrs JA 6-1379
21 ◎ Foster J Borden ☎ JA 6-4460
25 ◎ Butler Edwin F ☎ JA 6-1676
27 School st crosses
35 Parisi Nicholas G ☎ JA 6-1679
◎ Brabham Harold M ☎ JA 6-4549
36 ◎ Forward Mark F ☎ JA 6-4642
39 ◎ Glass Frank B ☎ JA 6-1900
Edna Mae's Beauty Shop ☎ JA 6-1900
40 Slade W E plumber ☎ JA 6-1568
41 ◎ Wilson Albert L
43 Butler Oil Company ☎ JA 6-1676
45 ◎ Doane Raymond L ☎ JA 6-4658
47 ◎ Stanley Robert W ☎ JA 6-4698
47½ Willmonton av begins
48 ◎ Saco John T ☎ JA 6-4267
49 ◎ Machain Eugene J ☎ JA 6-4020
50 ◎ Hinckley William K ☎ JA 6-1241
52 ◎ Vielbig Augustus B ☎ JA 6-1336
53 ◎ Mallon Alice E Mrs ☎ JA 6-1892
54 ◎ Bohaker A E Mrs ☎ JA 6-1430
55 ◎ Scully James M ☎ JA 6-1858
56 ◎ Arena G mason ☎ JA 6-4512
57 ◎ Gannett Paul R ☎ JA 6-1150
58 ◎ White Robert N ☎ JA 6-4666
60 VanKnowe Albert S ☎ JA 6-1520
61 Old Essex rd begins
63 Goldwaite Dorothy P Mrs ☎ JA 6-1688
66 ◎ Pearson Betram G ☎ JA 6-1588
68 ◎ Powers Robert E ☎ JA 6-1919
68r Santa Maria Katherine Mrs
69 ◎ Burbank Raymond E ☎ JA 6-1852
71 ◎ Crocker Elliott A ☎ JA 6-1151
72 Theriault Eugene Mrs
73 ◎ Russell Douglas S ☎ JA 6-1436
74 ◎ Cole Emily B ☎ JA 6-1823
75 ◎ Tataronis Henry A ☎ JA 6-4085
77 ◎ Backry Alexander F ☎ JA 6-1518
78 ◎ Rogalski Mary Mrs ☎ JA 6-1802
79 ◎ Blazak Thaddeus S ☎ JA 6-7747
81 ◎ Bruneau Leonard ☎ JA 6-1406
82 Marshall John F ☎ JA 6-1210
82½ Pulaski dr begins
83 ◎ Chadwick Orren C ☎ JA 6-1161
84 ◎ Lucas Russell C Jr ☎ JA 6-1293
85 Highway Department
93 ◎ Lovely Elizabeth R Mrs ☎ JA 6-1597
94 ◎ Pszenny Joseph J ☎ JA 6-1783
94½ Pularski dr ends
95 ◎ Radack Theodore J ☎ JA 6-4602
Flaherty Harold E ☎ JA 6-4973
96 ◎ Mitchell Linwood A Jr ☎ JA 6-1333
97 Radack Felix ☎ JA 6-1970
98 ◎ Swem H Ralph ☎ JA 6-1808
99 ◎ French Edward E ☎ JA 6-4279
101 Vacant
106 Currier rd begins
108 ◎ Burchstead George A ☎ JA 6-1555
110 ◎ Waszak Joseph J ☎ JA 6-4260
112 ◎ Deady Philip W ☎ JA 6-4464
114 ◎ Cool A Gordon ☎ JA 6-4219
116 ◎ James Albert W ☎ JA 6-1302
117 ◎ Madruga Manuel P ☎ JA 6-1508
119 ◎ Hoare S Henry ☎ JA 6-7744
120 ◎ Guenet Eugene A ☎ JA 6-1533
121 Neary Robert V ☎ JA 6-4689
123 ◎ Madruga Robert P ☎ JA 6-1307
124 ◎ Killam Dwight E ☎ JA 6-1536

PRESTON PL RD fr Pipe Line rd SW to dead end

PROCTOR fr Masconomo SW and S to junc Smith's Point and Gale's Point
— Vacant
—◎ Choate Charles F ☎ JA 6-1382
—◎ Eiseman Albert E ☎ JA 6-4619
— Goodhill L Cushing ☎ JA 6-1177
—◎ Herter Christian A ☎ JA 6-1934
—◎ Burnett Francis L ☎ JA 6-1152
—◎ MacPherson Elizabeth Mrs ☎ JA 6-1162
—◎ Bundy Harvey H Jr ☎ JA 6-1515
—◎ Means J McG mfrs agt ☎ JA 6-1334
—◎ Bundy Harvey H ☎ JA 6-1112
—◎ Coles Ethel S Mrs ☎ JA 6-1564
—◎ Grew Joseph C ☎ JA 6-1357
—◎ Nelson Harris J ☎ JA 6-1424
—◎ Robb Walter E Jr ☎ JA 6-1914
— Crafts Elizabeth S ☎ JA 6-4652
—◎ Codman Anna K Mrs ☎ JA 6-7773
—◎ Loomis Henry ☎ JA 6-1537
—◎ Foster Lawrence ☎ JA 6-4455
—◎ Nichols George Jr ☎ JA 6-1254

Proctor—continued
—◎Carney Charles R ♁ JA 6-1738
—◎Putnam George ♁ JA 6-1891
— Putnam George Jr ♁ JA 6-1891
— Crane William J ♁ JA 6-7702
— Reilly Catherine T Mrs
♁ JA 6-1726
—◎Reeve Lawrence L
♁ JA 6-1105
— Nieberle William ♁ JA 6-1310
— Crocker Edgar ♁ JA 6-7732
—◎Sohier W Daves ♁ JA 6-1944

PULASKI DR fr 82½ Pleasant S and W and N in half circle to 94¼ do
—◎Saulnier Charles E
♁ JA 6-1830
—◎Stasiak Joseph
—◎Bell Hollis A ♁ JA 6-1116
—◎Stasiak Benjamin J
♁ JA 6-1553
—◎Stasiak Adam ♁ JA 6-1172
—◎Saco Ernest J
—◎Finlay Robert M ♁ JA 6-1475
—◎Stearns James F ♁ JA 6-1687

PUTNAM CT fr 18½ Brook N to dead end (Right odd)
1◎McElligott John T
♁ JA 6-1693
2◎Sullivan William J
♁ JA 6-4418
3◎Boyle Bernard
4◎Boyle Bernard Jr

RAYMOND fr 529 Summer SE and E bey Butler av to Gloucester city line (Irregularly numbered)
6 Vacant
10◎Laubinger Albert O
♁ JA 6-4485
14◎Barter Owen
16◎Goldberg Albert J
18◎Sparks George ♁ JA 6-1429
20 Vacant
22◎Katz John J
26◎Oshry Myer B ♁ LA 5-3334
28◎Heffron Milton
30◎Seeche Sherman
32◎Gordon Irving E
—◎Lippa Leo
— Manchester Bath & Tennis Club
— Gray Beach
34◎Kaplan Julius M ♁ LA 5-3376
39◎Clopper Abraham A
♁ LA 5-3145
40◎Newman Lester I Rev
♁ LA 5-3440
40½ Butler av begins
41◎Sandler Hyman ♁ LA 5-3683
42 Vacant
46◎Rogols Barney
47◎Ryan Annie M Mrs
50◎Forss Emil H ♁ LA 5-3438
52◎McCarthy E L real est
♁ LA 5-3333
53◎Sturtevant Edna M
♁ LA 5-3226
54 Vacant
56 Surf Club The ♁ LA 5-3313
57 Vacant
59◎Hathaway Stephen
63◎Gillooly Joseph J
65◎Willdorf Michael E
—◎Krupski Walter R
— Expression Co publishers
♁ LA 5-3211
67 Melanson William J
Vacant
69 Magnolia Beverages
♁ LA 5-8392
70 McCarthy Contracting Co Inc
♁ LA 5-3287

RIGGS DR fr Pine SW

ROSEDALE AV fr 97 School SE to
2½ Arbella (Right odd)
3 Orr May C Mrs ♁ JA 6-1668
4 Crowell Memorial Chapel
7◎Haverty William F
♁ JA 6-4030
11◎Lee William D ♁ JA 6-1851
13◎Krakowski Foster
♁ JA 6-1960
14 Rosedale Cemetery
15 Cowey Esther W Mrs
♁ JA 6-1176
17◎Rehoe James A ♁ JA 6-1265
19◎Thomas Earl E ♁ JA 6-1590

ROY CT fr Summer SE

SCHOOL fr junc Union and Central NE and NW then NE to Essex town line (Right odd)
1 (3)Springer John
(4)Pooler Lionel F
♁ JA 6-4662
(5)Upton Rose M Mrs
(6)Chamberlain Julia E Mrs
(7)Humes Bertha B Mrs
(8)Dalon Charles P
♁ JA 6-4424
(9)Fini Paul
(10)Hoysradt George A
2◎Rowe Frank A ♁ JA 6-1456
4 Fisher & George Electric Co Inc
♁ JA 6-1811
6 Hooper's Grocery Inc
♁ JA 6-4955
7◎Andrews James W
♁ JA 6-4624
Andrews William E
♁ JA 6-1260
10 Vacant
11 Eareckson Ruth Mrs
Lawson Harold R ♁ JA 6-4524
12 Fire Station
Manchester Fireman's Relief Association Hall
13◎Leftwich James M
♁ JA 6-4432
14 Forest Fire Dept
16 Crook Robert W ♁ JA 6-4529
Warwick James F ♁ JA 6-1990
18◎Cool Samuel J ♁ JA 6-1983
Cole Frank E Jr ♁ JA 6-7724
20 First Baptist Church
21◎Burroughs William W
♁ JA 6-4989
21a◎Wild Christopher
♁ JA 6-1532
22 Dodge J Brooks 2d
♁ JA 6-4417
23◎Stanley Harriet Mrs
♁ JA 6-1836
Bell Ruth E Mrs ♁ JA 6-4471
26◎Sucharski Stanley J
♁ JA 6-1497
Sucharski Benjamin J
♁ JA 6-4240
Thomas Joel
27◎Gates Lewis W ♁ JA 6-4421
28◎Clapp Charles C ♁ JA 6-4608
Haskell Mildred S
29 North st begins
31◎Tomaszewski Frank
♁ JA 6-4642
Backman Francis
Vacant
32◎Gaunt David M ♁ JA 6-1451
32r◎Carter Leonardo W
♁ JA 6-1519
32½ Knight's cir begins
33 Desmond av begins
34◎Wood George J ♁ JA 6-4238
35◎Rowley Owen ♁ JA 6-7775
35½ Brook st begins
37 Edgecomb John P
♁ JA 6-1327
38◎Singleton Mary ♁ JA 6-1561
Singleton's Taxi Service
♁ JA 6-1561
38½ Knight's cir ends
40◎Kelleher Francis P
♁ JA 6-7753
44 Hartt John P Jr ♁ JA 6-1846
45◎Meldrum Elizabeth D
46◎Hartt J Philip
47◎Nahatis Christos G
♁ JA 6-4216
Vacant
49 Dorsey J Raymond
Vacant
50 Friend st begins
51◎Needham Bessie K Mrs
52◎Bullock Helen C Mrs
♁ JA 6-4214
53r◎Brown Anthony P
♁ JA 6-4654
54◎Wogan Lewis T
55 Kyce Hildegarde Mrs
Duane Maureen ♁ JA 6-4629
Morgan Ruth G Mrs
♁ JA 6-4207
Singleton's Irrigation Systems Inc ♁ JA 6-4649
56 Johnson W Carter Rev
♁ JA 6-4246
58 Burnham la begins
59◎Hannon Elizabeth Mrs
♁ JA 6-7742
59½ Vine st begins
60 Sacred Heart R C Church
61◎Kiely William L ♁ JA 6-4034
62 Hilton Robert H Rev
♁ JA 6-1263
63◎Dame Willard H ♁ JA 6-4606
Dame Maurice T
64 Maple av begins
66◎Falconer Stanley ♁ JA 6-1620
67◎Pezzati Peter ♁ JA 6-4217
69 Audano Robert B ♁ JA 6-4493
70◎Danielson Arthur W
♁ JA 6-1743
71◎Cutler Wallace ♁ JA 6-4476
71r◎Babcock Mary A Mrs
♁ JA 6-7738
72 Vacant
73 Flatley av begins
74 Boy Scouts of America Bdg
Boy Scouts of America Troop No 1
75◎Bell Gordon S Jr ♁ JA 6-4286
Bell Charles E ♁ JA 6-1692
77 Bell ct begins
78◎Franks Leslie W ♁ JA 6-1435
79◎Milner John A ♁ JA 6-1341
80◎Follett Enoch S
81 School St Cemetery
82◎Gray John B ♁ JA 6-1566
83 Stanley av begins
84◎Ball Robert C ♁ JA 6-1445
85◎Christensen Carl P
♁ JA 6-4070
86 Maijenski Josephine Mrs
Doane Helena C Mrs
♁ JA 6-4492
87 Jewell John ♁ JA 6-4205
87½ Lincoln st begins
89◎Dean William J Jr
♁ JA 6-1742
90◎Hurley Thomas J ♁ JA 6-4679
90½ Lincoln av begins
92◎Stoops E Gertrude
♁ JA 6-1574
94◎Chandler Everett F
♁ JA 6-4518
95◎Kirby Frank L ♁ JA 6-1114
96 Hannibal Richard S
♁ JA 6-4959
◎Burgess Alberta M
97 Rosedale av begins
98◎Burke Clifton L ♁ JA 6-4019
100◎Wogan Richard T
101 Rosedale Cemetery entrance
102◎Floyd Mary R Mrs
♁ JA 6-1281
Floyd Richard P ♁ JA 6-1281
105 Pleasant st crosses
108◎Olson Ada G Mrs ♁ JA 6-1932
109◎Imbeault Marion F Mrs
♁ JA 6-1502
112◎Curran Bertha E Mrs
♁ JA 6-1103
112½ Claremont pl begins
114◎Baker Thomas A ♁ JA 6-4480

School—continued
115 ◎ Emmons Robert W Jr
JA 6-1271
117 ◎ Frothingham William B
JA 6-7727
118 ◎ Allen George L JA 6-1234
118½ Windermere pk begins
120 ◎ Parsons Philip H JA 6-1462
126 ◎ Mackin Clarence H
JA 6-1347
128 ◎ Parsons Saul A JA 6-1380
—off ◎ Leonard Joseph L
JA 6-4235
—off ◎ Crombie E Norman
—off ◎ Camm John C JA 6-1580
— Low Malcom S JA 6-1723
—off Vacant
— Essex Country Club
JA 6-1250
— ◎ Spaulding Josiah A
JA 6-1747
185 ◎ Bradbury Samuel JA 6-1266
189 ◎ Gillis Archie J
Vacant
—off ◎ Backus Lotta B Mrs
194 Mill st begins
200 State Hwy Rte 128 crosses (overhead)

SEA fr 29 Summer SE to Old Neck rd (Right odd)
5 ◎ Wade Leonard A JA 6-1853
9 ◎ Cooney Mary A JA 6-1124
10 Jensen Mary A Mrs
11 B&M RR crosses
15 Tappan st ends
16 ◎ Ramage Marie M Mrs
JA 6-4696
17 ◎ Alberts Ruth M JA 6-1751
18 ◎ Russell Renouf JA 6-1137
22 ◎ Kenly F Corning Jr
JA 6-1878
25 ◎ Gallagher Rollin M Jr
JA 6-1870
Vacant
29 ◎ Pendleton John F
JA 6-1937
30 Vacant
32 ◎ Winslow Sears C JA 6-1964
38 ◎ Goodale Benjamin A
JA 6-1256
MacDuffie John W
JA 6-4960
42 ◎ Gates Edward L JA 6-4022

SMITH'S POINT fr Masconomo SW to junc Gale's Point and Proctor (Irregularly numbered)
— ◎ Danielson Barbara Mrs
JA 6-1845
— Smith Reginald
— ◎ McNear Elizabeth Mrs
JA 6-1720
— Gale's pt begins
— Sarrau Fernande JA 6-4296
— ◎ Pope Ralph L
— ◎ Sherwood Thomas K
JA 6-1880
— ◎ Frost Horace W JA 6-1618
— ◎ VanRoosen Hugh JA 6-1663
— ◎ Ross Thorwald S JA 6-1427
— Curtis Anita D Mrs
JA 6-1713
— ◎ Crocker U Haskell
JA 6-1917

STANLEY AV fr 83 School E to 7½ Jeffrey ct (Irregularly numbered)
School Street Cemetery
— ◎ Wilson Joel H JA 6-4544
— ◎ Conlon John F JA 6-1157
— Jeffrey ct ends

STATE HWY ROUTE 128 fr Wenham town line E and NE to Essex town line
— Exit 6 to Pine st
— Pine st crosses (underneath)
— Exit 5 to School st
— School st crosses (underneath)

SUMAC LA fr Friend NE bey Burnham la to Maple av (Irregularly numbered)
— Tree Warden JA 6-4071
— Friend st ends
— Adams Edgar F JA 6-4071
— Burnham la ends
— Vacant
— ◎ Wilkinson Samuel A
JA 6-1297
— Maple av ends

SUMMER fr 10 Beach E and NE and SE then NE and SE and E bey Raymond to Gloucester city line (Right odd) (Irregularly numbered)
1 Vacant
3 Brown Theodore P
JA 6-1248
Macdonald J A dentist
JA 6-4012
7 (200) Brown G A lwyr
JA 6-1158
(202) Thompson Harry Agency
JA 6-1431
(204) Design Associates draftsmen JA 6-4645
9 Boston & Maine Railroad station
10 Mollison G S furniture
JA 6-1550
14 Horticultural Hall
American Legion-Amaral-Bailey Post No 113
18 ◎ Chaulk Samuel JA 6-1850
21 Manchester Electric Co
29 Sea st begins
30 Washington st ends
31 ◎ Luczak Boleslaw JA 6-1219
32 Tappan Cemetery
33 Chadwick Joseph C
JA 6-4051
◎ Leach Ruth T Mrs
JA 6-4532
35 ◎ Jennings Joseph H
JA 6-1163
41 ◎ Chane Daniel T JA 6-1290
45 ◎ Harvey Mason JA 6-7719
Manchester House JA 6-7719
47 ◎ Mitchell Manuel JA 6-4215
50 Ellis Chevrolet Inc
JA 6-1484
52 New England Tel & Tel Co
JA 6-9948
53 ◎ Diamond Walter H
JA 6-1735
56 Wielgorecki Zygmond C
JA 6-7756
◎ Waszak Joseph W JA 6-1930
58 ◎ Underwood Wallace A
JA 6-1777
60 ◎ Sjorlund Alex H JA 6-1356
62 Allen av begins
Cricket Press Inc The
JA 6-1200
68 ◎ Gatcombe Robert W
JA 6-1950
70 Brooks st ends
75 ◎ Carroll Thomas H
JA 6-4483
76 Kettle Cove Industries Inc food products JA 6-1450
77 ◎ Crane Joseph T JA 6-1905
79 Mulcahey Irma J Mrs
JA 6-1755
◎ LaPointe Margaret F Mrs
JA 6-7746
85 Burnham James
86 ◎ Palinski William V
JA 6-1613
87 ◎ Logue Arthur A JA 6-1759
90 ◎ Dennis Russell M JA 6-1924
92 Cook William D JA 6-4478
◎ Ayres Anna B Mrs
JA 6-1965
93 ◎ Scully William P JA 6-4076
93r SRes
94 Lincoln st ends
95 ◎ Morrison John JA 6-1979
95r Vacant
96 Bailey's Service Station
JA 6-9561
97 ◎ Purington John P JA 6-7777
100 ◎ Lombardi Joseph S
JA 6-4075
101 Emerton Oliver S JA 6-1327
◎ Burgess Donald E
JA 6-1866
102 ◎ Wilson Lloyd E JA 6-1666
103 ◎ Nichols Lloyd JA 6-1369
106 ◎ Herrick Martin L Jr
JA 6-1228
110 ◎ Wogan Priscilla A Mrs
JA 6-1309
114 Merrill Gertrude Mrs
JA 6-1526
116 Vacant
118 ◎ Secher Arthur A JA 6-1414
120 ◎ Grinovich Adam E
JA 6-1403
138 ◎ Burgess Robert A JA 6-1365
140 Vacant
142 Fosberry Robert C
JA 6-1363
◎ Silva Constance C Mrs
150 Forest st begins
158 ◎ Lazisky Joseph A JA 6-1410
160 ◎ Cobb V Girard JA 6-4495
162 ◎ Dreiman Konstantin
JA 6-1739
176 MacDonald Alexander A
JA 6-1948
— B&M RR crosses (overhead)
— Gilmore Martin F JA 6-1985
—off Vacant
—off ◎ Weems F Carrington
—off Vacant
— MacDougall Gordon Q
JA 6-1795
— ◎ Stockton Margaret H Mrs
JA 6-4481
— ◎ Henry William A JA 6-1745
— ◎ Dennett Marie G Mrs
JA 6-7774
—off Davis Perley J
JA 6-1657
—off ◎ Ramsey Lyle B
JA 6-1454
—off Vacant
— Vacant
—off Biggar Raymond E
JA 6-1977
— Kimball Harry E
— ◎ Smith Maude Mrs
—off ◎ VonHemert Philip E
JA 6-4242
—off Amory Copley
—off Vacant
— ◎ Curtiss Harriot S
—off Hopkinson Charles S
JA 6-1824
—off ◎ Wilson Carl F
JA 6-1129
—off ◎ Morris Arthur M
305 Ocean st begins
314 ◎ Carbone Joseph J
JA 6-4003
321 ◎ Dombrowski Hilary F
JA 6-4427
323 ◎ Sullivan Carolyn M Mrs
JA 6-1287
329 ◎ Scott Edward P
JA 6-1500
Bell Elliston H Jr
JA 6-1611
Scott Oil Co fuel oil
JA 6-1500
333 ◎ Heath Warren W
JA 6-1113
336 ◎ Crane Senter H
JA 6-1863
335 ◎ Heath Warren E
JA 6-1453
338 ◎ Gott Arthur H
JA 6-7789
337 ◎ Sargent Albert E
JA 6-1966
340 ◎ Kirby Lawrence F Jr
339 ◎ Donelan John J Jr
JA 6-1276
342 ◎ Crane Stephen

Summer—continued
344 Dozier William ♁ JA 6-1516
346 Kitfield Alfred G
♁ JA 6-1903
—off ◎ King Henry P
♁ JA 6-1876
—off Erikson Ivan A
348 Vacant
350 ◎ Ericson Eric H Jr
♁ JA 6-1879
— ◎ Caner G Colket
♁ JA 6-1311
384 The Lodge furn rms
◎ Elliott Theodore
♁ JA 6-9592
Lakeman Ann
Andren Ralph ♁ JA 6-1409
Margerum Elizabeth Mrs
♁ JA 6-4668
LaFraniere Victor H
Miller James
Lewis Dena
384r Herman John ♁ JA 6-1931
388 ◎ Saltonstall William L
♁ JA 6-1949
377 ◎ McGreenery Edmund J
♁ JA 6-4041
399 ◎ Morgan Hewitt ♁ JA 6-1448
402 ◎ Kelley Roland
404 ◎ Gero John B ♁ JA 6-7720
401 ◎ Bell Robert ♁ JA 6-1482
— ◎ Nuttall Leonard J
♁ JA 6-1775
— Magnolia av begins
— ◎ Reuter Margo C Mrs
♁ JA 6-1913
— ◎ Rice John C Jr ♁ JA 6-4682
— ◎ Resnick Sarle ♁ JA 6-1700
— ◎ Pope Wilmot T
♁ JA 6-4063
— University la begins
— Ocean st ends
— Vacant
— ◎ Wykoff James H
♁ JA 6-1633
— Vacant
497 off Coolidge Point (a section) begins
497½ Entrance to Coolidge Point
498 ◎ Perry Mildred R Mrs
498ar ◎ Bachry Walter J
498br Vacant
498cr Vacant
504 ◎ Harris M R artist
♁ JA 6-1127
506 ◎ Hurley Michael F
♁ JA 6-1725
508 ◎ Caughey William E
♁ JA 6-1295
515 ◎ Paxson James ♁ JA 6-4527
Bloomfield Daniel
517 Nichols William A
♁ JA 6-1369
519 Sauve Joseph
516 ◎ Kimbell Donald W
♁ JA 6-1718
518 ◎ Smith Earl E
♁ JA 6-1198
520 ◎ Hoysrad Robert R
♁ JA 6-7714
529 Raymond st begins
—off Blynman Farm
—off ◎ Misaner Everett O
— Green B Willard
♁ JA 6-4297
—off Chase John G
—off ◎ Estin Hans H
♁ JA 6-4013
799 Hale Thomas R
♁ JA 6-4280
Devereux Real Estate
♁ JA 6-4280
— ◎ Hutchinson James A Jr
♁ JA 6-1146
— ◎ Oliver Raymond
♁ JA 6-9562
— North Shore Rest Home
♁ JA 6-9562
— Gloor Max W ♁ JA 6-4289
— Dudley Rosemary Mrs
♁ JA 6-1639
— ◎ Kenny Herbert A
♁ JA 6-1446
— ◎ Young Norma L Mrs
♁ JA 6-4038
— ◎ Heaney Paul G
♁ JA 6-4276

TAPPAN fr 66 Beach NE to 15 Sea (Right odd)
11 ◎ Littlefield Charles A
♁ JA 6-4491
12 ◎ Seekell Frederick M
♁ JA 6-1882
14 ◎ Brown Anastacia P Mrs
♁ JA 6-1245
15 ◎ Townshend Gerard B Jr
♁ JA 6-7769
23 ◎ Koslowski Vincent P
♁ JA 6-1782
25 ◎ Thorne Frederick G P
♁ JA 6-1682
26 Keighley G A builder
♁ JA 6-1469
28 Latassa John J
♁ JA 6-1629
◎ Linsky Joseph
♁ JA 6-1975
30 Hurley James E

TUCK'S POINT RD fr 62 Harbor E to dead end (Irregularly numbered)
— ◎ Cabot John M
♁ JA 6-1102
— ◎ Eliot John B
♁ JA 6-4505
— ◎ Abbott Gordon
♁ JA 6-1211
— ◎ Lothrop Francis B
♁ JA 6-1304
— ◎ Palmer Harold
♁ JA 6-7771
— Saunders Mary
— Vacant
— ◎ Veinot Percival C
— ◎ Dodge Alice L C
♁ JA 6-1848
— Manchester Yacht Club
♁ JA 6-9595
— Pavilion

UNION fr junc Central and School S E bey Chapel la then NE to junc Washington and North (Right odd)
2 Abbott Clara Mrs
Vacant
4 Lovegreen Hildegard
♁ JA 6-1268
Knowles Edward J
6 Reid J I F dentist
♁ JA 6-4556
Willis F A dentist
Brodeur P dentist
♁ JA 6-4556
8 ◎ Willis Frank A
♁ JA 6-1800
10 Manchester Historical Society
15 Chapel la begins
17 ◎ Hooper Ethel S
♁ JA 6-1925
18 ◎ Connolly G Peter
♁ JA 6-1218
20 Vacant
21 ◎ Herrick C A MD
♁ JA 6-1911
22 Beaton Hardware
♁ JA 6-1312
25 Cape Ann Bank & Trust Co
♁ JA 6-4994
26 Vacant
27 Bullock's Grocery Inc
♁ JA 6-4933
28 Harbour Shop clothing
♁ JA 6-4011
29 First National Stores Inc
30 Allen's Pharmacy
31 Beach st begins
32 Allen's Pharmacy
♁ JA 6-1321
33 ◎ Laus Charlotte Mrs
♁ JA 6-1685
35 Plant John
36½ Manchester Sea Foods
♁ JA 6-7781
38 Willmonton's Insurance and Real Estate Agency
♁ JA 6-1100
Lucas Russell C
♁ JA 6-4634
40 Wass Shoe Rebuilding
♁ JA 6-1480
41 Chapman William K
Vacant
42 Wass Hillard H ♁ JA 6-1480
Lyman Frank A ♁ JA 6-4005
43 ◎ Harris Emma M Mrs
♁ JA 6-7783
46 Vacant
48 Buress Elias S ♁ JA 6-1196
50 Vacant
Porter Keith L ♁ JA 6-1821
51 ◎ Howarth T G lwyr
♁ JA 6-1578
52 Saleski Thomas
◎ Perry Emory L ♁ JA 6-1707
58 Kilpatrick Richard J
♁ JA 6-1140
60 ◎ Gavin Elinor C Mrs
♁ JA 6-1376
Patton Donald
— Orthodox Congregational Church
— Manchester Public Library
♁ JA 6-7711
— Church st begins

UNIVERSITY LA fr Summer E and N and NW to Magnolia av
— Vacant
— ◎ Southgate Richard W
♁ JA 6-1982
— ◎ Dean W Judson ♁ JA 6-1662
— ◎ King Appleton 2d
♁ JA 6-1115
— ◎ Adams Samuel
♁ JA 6-1257
— Vacant
— ◎ Moore Albert W ♁ JA 6-1672
— ◎ Meixel George D
♁ JA 6-1108
— ◎ Eldridge George W
♁ JA 6-1644
— ◎ Bufalino Louis C ♁ JA 6-1936
— Vacant
— Vacant
— Overledge rd begins
— ◎ Pirnie Bruce

VICTORIA RD fr Ocean N to dead end
— Day E Bradstreet
♁ JA 6-4229
— Vacant
— Larkin Edward E
♁ JA 6-1733

VINE fr 59½ School E and NE to 43 Lincoln (Right odd)
4 Vacant
5 ◎ Forward Augustus F
♁ JA 6-1213
6 ◎ Sargent Clara H ♁ JA 6-1261
7 ◎ Jermain R A mfr agt
♁ JA 6-1690
Vacant
8 ◎ Knowlton George O
♁ JA 6-4291
9 ◎ Needham Allen K
♁ JA 6-4543
10 ◎ Bell Grace C Mrs
♁ JA 6-1894
11 Loring John L ♁ JA 6-1574
12 ◎ Howard Robert E
♁ JA 6-4646
13 ◎ Mains John H ♁ JA 6-1558
15 Saulnier E M Mrs
◎ Mason Alice M Mrs
♁ JA 6-1696
17 Thompson Henry G
♁ JA 6-4243
18 ◎ Davis Arthur N ♁ JA 6-1493
19 ◎ Emslie William L
♁ JA 6-1748

Vine—continued
20 ◎ Sanford Robert F
JA 6-4508
21 ◎ Gorton Fred S JA 6-1883
22 Corliss Thomas P
JA 6-1442
25 Norwood av crosses
28 Vacant
30 ◎ Mantjouranis Marigo K
JA 6-1974
32 ◎ Theriault Philip D
33 Magnuson Axel Inc florists
JA 6-4916
34 ◎ Baxter William H
JA 6-1681
37 Wilson Charles W
JA 6-7796
41 ◎ Howard Harry C
JA 6-4522

WALKER RD fr Pine W and SW bey Highwood rd to dead end (Irregularly numbered)
— Ware Hugh C JA 6-1765
— Brodeur Paul JA 6-7757
— Sears F Fulton
— ◎ Jones Arthur M
JA 6-4470
1 ◎ Ware Moses W JA 6-1997
2 ◎ Wilkins Sara F Mrs
JA 6-1349
3 ◎ Kimball George L
JA 6-1920
4 Jones Walter L JA 6-4636
5 ◎ Cooper George W
JA 6-4552
6 Dexter W Endicott
JA 6-1993
7 ◎ Eaton Constance S Mrs
8 ◎ Underwood Catherine Mrs
JA 6-1819
9 ◎ Hanson Robert W
JA 6-1160
10 ◎ Parker Alexander S
JA 6-1142
11 ◎ Vasapoli Ben T JA 6-1780
12 ◎ Richardson Lincoln D
JA 6-4453
13 ◎ McAleer Robert H
JA 6-4618
14 ◎ Aldrich D G mfrs agt
JA 6-1364
15 ◎ Coons Richard N
JA 6-1744
16 ◎ Adams Everett M
JA 6-1890
17 ◎ Forchielli A Lewis
JA 6-4296
18 ◎ Scullin Richard J Jr
JA 6-1180
19 ◎ Wolfe Robert W
JA 6-1452
20 ◎ Ball Foster H
JA 6-1345
21 ◎ Frederick Stephen M
JA 6-1159
22 Highwood rd begins
23 ◎ O'Connell John F
JA 6-4209
25 ◎ Walker Richard A
JA 6-1294
36 ◎ Reed Paul J
JA 6-4039
38 ◎ Ward Peter B
JA 6-4234
39 ◎ Bundy Frederick M Jr
JA 6-1952
40 ◎ O'Connor William H
JA 6-1167

WASHINGTON fr junc North and Union E bey Norwood av to 30 Summer (Right odd)
1 Rowley Thomas F
Kettle Arthur B Jr
JA 6-4449
1r Robson James D
JA 6-7797
3 ◎ Silva Katherine Mrs
JA 6-1396
4 Norwood av begins
5 Smothers Helen R
JA 6-4016
McNeary Margaret
JA 6-1315
Coole Gordon C
JA 6-4066
6 ◎ Gleason John S
JA 6-1272
7 ◎ Jewett Elizabeth
JA 6-1412
Rogers Elise Mrs
JA 6-4405
8 ◎ Hooper Stanwood C
JA 6-1741
9 ◎ Green George F
JA 6-4078
10 Smith W C bdg contr
JA 6-4212
Smith M L Mrs nurse
JA 6-4212
◎ Lane Martha L
11 Wynne Thomas V
◎ Scully Edward J
JA 6-4484
Vacant
12 ◎ Bullock Maud Mrs
JA 6-4486
12 O'Brien Keith A
JA 6-1710
Vacant
Weber Arthur J
Floyd Edna B Mrs
JA 6-7768
Erato Frederick P
JA 6-4284
Corley Joseph W
JA 6-1384
13 ◎ Allen B W lwyr
JA 6-1771
15 Tracy Marjorie Mrs
JA 6-1465
Dawe George Jr
JA 6-7717
Hanley Catherine M Mrs
JA 6-7794
16 ◎ Lations R C bdg contr
JA 6-1425
17 ◎ Harris Ralph N
JA 6-1317
Balzarini Charles J Jr
JA 6-4519
19 ◎ Eaton Emory N
JA 6-1367
20 ◎ Connors John P
JA 6-7713

WILLMONTON AV fr 47½ Pleasant N to Windermere pk ext (Right even)
1 ◎ Nalley Hardy C
JA 6-1125
3 Knight rd crosses
5 Houghton Warren W
JA 6-1752
6 ◎ Haskell Jessie H Mrs
JA 6-1955

WINDERMERE PK fr 118½ School NW to dead end (Right odd)
2 ◎ Wiggin C Leighton
JA 6-1586
Babb Pearl Mrs
JA 6-1615
4 ◎ Eyberse Martyn JA 6-1701
6 ◎ Burtt William H Jr
JA 6-1865
10 ◎ Kelley Ronald G JA 6-7791
11 ◎ Brown Sheppard JA 6-1402

WINDERMERE PK EXT fr dead end bey Willmonton av W to 10 Knight rd
— ◎ Ridley Jesse H JA 6-1906
— ◎ Johnson Sidney JA 6-1165
— Willmonton av ends
— ◎ Day Warren G JA 6-1473
— ◎ Radack Chester J
JA 6-1766
— ◎ McCoy Allen C JA 6-1540
— Notman Marion S Mrs
JA 6-7752
— ◎ Watson Kenneth
JA 6-4206
— Knight rd ends

THE

PRICE & LEE COMPANY

PUBLISHERS OF DIRECTORIES

OF ONE HUNDRED CITIES AND TOWNS

Just as you plan your production schedule, so you must plan your advertising. The Directory will give you the most for the least ...include the Directory in your advertising program.

use
DIRECTORY
Advertising

ESSEX DIRECTORY

1961

Combining Six Distinct Directories:—
Governmental Directory—City, County, State and Federal.
Buyers Directory—A local source of sales and service.
Classified Directory—Business, Professional and Social.
Alphabetical Directory—Names, occupations and addresses.
Numerical Directory—Streets, householders and business.
Numerical Telephone Directory.

THE PRICE & LEE CO.
Publishers City Directories
"Of the people for the people"
Since 1873

270 ORANGE STREET
NEW HAVEN 11, CONN.

MEMBER ASSOCIATION OF NORTH AMERICAN DIRECTORY PUBLISHERS

COPYRIGHT 1961 THE PRICE & LEE CO.

CONTENTS

Page
Abbreviations 141
Alphabetical Directory 885
Associations, Clubs and Societies 873
Banks and Trust Companies 874
Buildings—Office and Public 875
Buyers' Directory ..... 41-68 (Beverly)
Cemeteries 875
Churches 875
Classified Directory 873
Corporations and Chartered Institutions
—See Alphabetical Directory
Fire Department ..... 39 (Beverly)
Governmental Directory ..... 39 (Beverly)
Halls 878
Index to Advertisers ..... 8-11 (Beverly)
Libraries 879
Maps ..... See Manchester Numerical
Numerical Directory 933
Numerical Telephone Directory .. See Green Section
Police Department ..... 39 (Beverly)
Post Office ..... 39 (Beverly)
School Department ..... 39 (Beverly)
Town Officers ..... 39 (Beverly)

BOYD ROBERTS WALTER S. FLINT Insurance Agency, Inc.
Real Estate-Rentals BOYD ROBERTS, Pres.-Treas.
170 CABOT ST. Tel. WA 2-0786 Res. 45 NEPTUNE ST. Tel. WA 2-2511

ESSEX CLASSIFIED DIRECTORY

Rapid Contacts for Sales and Service

Copyright 1961 by The Price & Lee Co.

The Classification of Headings is made in accordance with a Standard List adopted by the Association of North American Directory Publishers to secure uniformity in all Directories, and to promote convenience of reference. The * denotes headings inserted by special contract or reference to general headings.

Antiques

Alewife Brook Barn Western av
Antique Warehouse Western av
Burnham's Corner Store 94 Main
White Elephant Shop Main

Architects

Bethell John W Grove

Artists

Reinert Frederick F John Wise av

Associations Clubs and Societies

(Every effort has been made to have this list as complete as possible. If you know of any organization that should appear under this classification, notify us giving name, number if any, time and place of meeting, and the secretary's name and address.)

Conomo Point Assn Inc—Conomo Point rd Sec George J Sinnett Cogswell rd

Essex Grange Inc No 381—Meets 1st and 3d Wed Legion Hall Main Master Frederick Bragdon Apple

Essex Veteran Fireman's Assn—Main Pres Leonard Woodman Main

CAMPBELL FUNERAL SERVICE
65 CABOT STREET
Telephone Beverly WA 2-1113
CHARLES E. CAMPBELL FRANK T. CAMPBELL

BEVERLY EVENING TIMES

Serving the Merchants of Beverly and the North Shore Since 1893

Auctioneers

Leavitt Richard P Western av

Automobile Body Repairers

Alex's Auto Body Western av
Cape Ann Auto Body Main

Automobile Dealers

Carter C M Auto Sales Martin

Automobile Garages

Terminal Garage 10 Martin

Automobile Repairers

Gaybrook Garage Inc Western av

Automobile Trailer Equipment

Phillips Fred Co Western av

Bakers—Retail

Moulton's Pastry Shoppe Eastern av

Bakers—Wholesale

Karl's Bake Shop (and retail) Western av

Banks and Trust Companies

CAPE ANN BANK & TRUST CO Main Office 154 Main Gloucester tel 31 Mobile Branch Grant Circle Gloucester Manchester Office 25 Union Manchester tel JA 6-4994—See Front Cover

FIRST NATIONAL BANK OF IPSWICH MASS Main Office 31 Market Ipswich tel EL 6-4361 Essex Branch 12 Martin tel RO 8-6600 Rowley Branch Main tel WH 8-7745—See p 46

Barber Shops

Tyniec's Barber Shop Main

Boat Motors—Outboard

Young Russell Outboard Service (repairers) Haskell ct

For any form of Insurance call

FORNESS & MORGAN, INC.

BEVERLY SAVINGS BANK Bldg. Tel. WA 2-0885

FUEL OIL
COAL . . . COKE
OIL HEATING EQUIPMENT
Tel. WA 2-7111 OR PI 4-5500
PICKERING
SINCE 1838

Boat Renting

Conomo Point Boat House Conomo Point rd

Boat Storage

Essex Shipyard Inc 50 Main

Building Materials and Supplies

MEANS LUMBER COMPANY Main Office Western av Essex tel RO 8-6542 or RO 8-6543 Manchester Branch Beach tel Manchester JA 6-1841 Beverly Branch 253 Rantoul tel Beverly WA 2-6913—See opp inside Front Cover

Buildings—Office and Public

New England Telephone & Telegraph Co Building Spring
Town Hall Martin

Cabinet Makers

Stephens Maurice R 61 Eastern av

Camps—Recreational and Health

J C A Golden Age Camp Wood dr

***Carpenters Contractors and Builders**

CANN ARNOLD A School SE tel RO 8-6573—See p 50

Cemeteries

Ancient Graveyard Cemetery Main
Spring Street Cemetery Spring

Chair Caners

Goodwin Earl Eastern av

Churches

Congregational—
First—Main Pastor Rev Curtis C Busby Western av
Methodist—
Essex—Eastern av Pastor Rev Gerry Wright
Roman Catholic—
Church of St John the Baptist Main
Universalist—
Universalist—Main Pastor Rev Walter R Jones Jr h at Gloucester

Cleaners and Dyers

Stahre's Cleaners Martin

***Coal and Oil Dealers—Retail**

DAVIS COAL & OIL CO end Whittemore Gloucester tel Gloucester 2940—See Back Cover and p 63

Contractors—Building—General

Brooks Clayton E Eastern av
Burnham Roger C Western av
CANN ARNOLD A School SE tel RO 8-6573—See p 50
Danjou Adelard E 51 Eastern av

Contractors—Carpenter

Andrews Walter W Story
Bates Isaac Main
Hooper & Melanson 4 Story Acres rd
Paradis Leandre J Eastern av
Wilson John B Story

Contractors—Excavating and Grading

Fontaine Howard School

***Contractors—Foundation**

BEVERLY CONSTRUCTION CO INC 374 Elliott Beverly tel WA 2-1296—See Back Cover and p 50

***Contractors—General**

CANN ARNOLD A School SE tel RO 8-6573—See p 50

Contractors—Mason

Burnham Louis B Martin

***Contractors—Plumbing and Heating**

MULLINS THOMAS J office and showroom 34 Railroad av South Hamilton tel HO 8-3310 Emergency tel RO 8-6396—See p 65

Dentists

Howard Robert E Martin

Druggists—Retail

Wedgwood Pharmacy Inc Martin

Electrical Contractors

McQUEENY CHARLES E CO 7 Briscoe Beverly tel WA 2-0674—See top lines

---

Engineers—Marine

Burnham Mason A Story

BURSAW OIL CORPORATION
FUEL OIL and OIL HEATING EQUIPMENT
COLONIAL ROAD, SALEM Tel. PI 4-4200

Farmers

Barr John F Western av
Elwell David F Western av
Feather Red Farm (produce) Western av
Fischer Farm (poultry) Milk
Paynter Farm The 160 Lufkin
Stahre Andrew E Western av

Fish Dealers—Retail

Colson Stanley B Main
Goucher Franklin E Southern av
Symonds Lobsters Main
Woodman's Lobster Pool Main

Fish Dealers—Wholesale

Lane Charles F Orchard rd
Symonds Raymond F Jr Burnham ct

Fuel Oil

BOOMA-BREED INC 12 Pine Swampscott call LY 2-1580—PI 4-4211 or Enterprise 5728 no charge—See top lines and p 63
BURSAW OIL CORP office Colonial rd Salem tel PI 4-4200—See Back Cover and top lines
Elwell Kenneth E Willow ct

Funeral Directors

CAMPBELL FUNERAL SERVICE 65 Cabot Beverly tel WA 2-1113—See foot lines

*Funeral Homes

CLEVELAND FUNERAL HOME Martin tel ROger 8-7722—See Back Cover and p 54
CLEVELAND FUNERAL HOME Martin tel ROger 8-7722—See Back Cover and p 54

Furnished Rooms

Essex Cabins County rd

Furniture Dealers—Retail

Sixteen Seventy Nine House John Wise av

LEE HERSEY OIL CO.
Headquarters For WALTHAM Heating & Cooling
114 ELLIOTT ST. BEVERLY, MASS.
TEL. WA 2-1464 - NIGHT TEL. WA 2-6705

BEVERLY EVENING TIMES
Serving the Merchants of Beverly and the North Shore Since 1893

Gasoline Stations

Ernie's Service Station Main
Ivan's Esso Service Center Main
Rust's Gulf Station Main

Golf Clubs and Courses

Cape Ann Golf Club John Wise av

Grinding and Sharpening

Essex Sharpening Service Southern av

Grocers—Retail

Low's I G A Super Market Main
Shoris Alex Store 74 Main
Smith Frank Eastern av
Village Market 1 Martin

Halls

AMVETS Hall School
American Legion Hall Main
Knights of Pythias Hall 74 Main

Hardware Dealers—Retail

Spittle & Fortier Main

***Heating Contractors**

MULLINS THOMAS J office and showroom 34 Railroad av South Hamilton tel HO 8-3310 Emergency tel RO 8-6396—See p 65

Household Appliances—Repairers

Harrell's Appliance Repairs Eastern av
Lucas Harry Main

Insurance Agents

AUGER INSURANCE AGENCY INC (general) Mill and Margin Salem tel PI 5-3300—See p 56

***Insurance Agents—General**

STORY JOSEPH A AGENCY THE Main tel RO 8-6644—See p 58

The Quality Press of Beverly, Inc.
COMMERCIAL PRINTING – LETTERPRESS & OFFSET
25 SCHOOL STREET Tel. WA 2-0700 BEVERLY, MASS.

McQUEENY'S ELECTRICAL CONTRACTORS
Tel. WA 2-0674 ELLIS SQUARE, BEVERLY, MASS

Kennels

Puttencove Kennels Andrews

Landscape Gardeners

Kamon Nicholas Shepard Memorial dr

Lawyers

Raymond Sumner L 29 Martin

Libraries

Essex Public Library Town Hall

Liquor Dealers—Retail

Chebacco Package Store Western av

Lumber—Retail

MEANS LUMBER COMPANY Main Office Western av tel Essex RO 8-6542 or RO 8-6543 Manchester Branch Beach tel Manchester JA 6-1841 Beverly Branch 253 Rantoul tel Beverly WA 2-6913 —See opp inside Front Cover

Machinists

Teel Machine Shop The Western av

Marinas

Perkins Marine Main
Pike L E Marina Main

Meats—Retail

McCabe George Lufkin

Meats—Wholesale

Joyce Thomas J 2 Martin

Motels

Essex River House Motel Main

Music Teachers

Riggs Avis (piano) Southern av

Notaries Public

Andrews Esther Story Mrs Main

Greenlaw Electric Co. 7½ and 9 WALLIS ST. Telephone WA 2-0336
MODERN ELECTRICAL APPLIANCES, HOUSE AND FACTORY LIGHTING, POWER and HEATING INSTALLATION
Our Years of Experience Guarantee You the Best of Service

TIMKEN Silent Automatic
BOOMA - BREED, INC.
OVER 25 YEARS OF DEPENDABLE SERVICE
TIMKEN Rotary Burners
FUEL OILS
Safe-Comfortable
OIL HEAT
LY 2-1580, PI 4-4211 or Enterprise 5728 No Charge

Nurserymen

Chebacco Nurseries Eastern av

Nurses—Graduate and Practical

Bennett Geraldine Mrs Western av
Coull Ellen P Mrs John Wise av
Deming Jean John Wise av
Joseph Priscilla R 42 Martin
Montgomery Ruth E Mrs Pond
Newman M Elizabeth Mrs Grove
Patch Virginia A Mrs Eastern av

Oil Burners—Sales and Service

BOOMA—BREED INC (Timken) 12 Pine Swampscott call LY 2-1580—PI 4-4211 or Enterprise 5728 no charge—See top lines and p 63

Oils and Lubricants—Dealers

Reed Ellsworth K Southern av

Optometrists

Amaral Gene F Martin
McCauley John F Martin

Paint—Retail

MEANS LUMBER COMPANY (Touraine) Main Office Western av Essex tel RO 8-6542 or RO 8-6543 Manchester Branch Beach tel Manchester JA 6-1841 Beverly Branch 253 Rantoul tel Manchester WA 2-6913—See opp inside Front Cover

Painters and Decorators

Cooney Joseph Southern av
Singer Frank L Apple

Parks and Playgrounds

Essex Little League Baseball Field Pond
Goodhue Herbert T Memorial Park Shepard Memorial dr

Photographers

Addison Harold C Grove

Physicians and Surgeons

Jemison Howard A Jr 1 Main

BOYD ROBERTS WALTER S. FLINT Insurance Agency, Inc.
Real Estate-Rentals BOYD ROBERTS, Pres.-Treas.
170 CABOT ST. Tel. WA 2-0786 Res. 45 NEPTUNE ST. Tel. WA 2-2511

Plastic Mfrs

Essex Plastic Co Addison

Plumbers Steam and Gas Fitters

MULLINS THOMAS J Office and Showroom 34 Railroad av South Hamilton tel HO 8-3310 Emergency tel RO 8-6396—See p 65

Spittle & Fortier Main

Poultry Breeders

Cogswell Arthur B Choate
Hardy C Nelson & Son John Wise av
Shanks Lawrence S Western av

Power Transmission Equipment

Day's Outboard Service Eastern av

Printers—Book and Commercial

Perrycrafters rear Martin

Radio and Television Repairers

Essex Radio & Television Service 30 Main

Real Estate

STORY JOSEPH A AGENCY THE Main tel RO 8-6644—See p 58

Rest Homes

Essex Rest Home Martin

Restaurants

Callahan's Clam Shop Main
Callahan's Restaurant Main
Captain's Table The Inc Main
Farnham's Restaurant Eastern av
Essex Lobster House Main
Essex Sea Grill 53 Eastern av
Fleur de Lys Eastern av
Grace's Chowder House John Wise av
Hearthside Eastern av
Hollywood Inc The John Wise av

CAMPBELL FUNERAL SERVICE
65 CABOT STREET
Telephone Beverly WA 2-1113
CHARLES E. CAMPBELL FRANK T. CAMPBELL

BEVERLY EVENING TIMES
Serving the Merchants of Beverly and the North Shore Since 1893

Jonesy's Diner Eastern av
Misty Acres Restaurant Western av
Ship Ahoy Restaurant Main
Village Restaurant The 33 Main
Woodman's Diner Main

Roofers

Bragdon Chester S Martin
Saunders Edward E Eastern av

Taverns

Skyway The John Wise av

Taxicab Service

Genest Reta M Mrs Story

Telephone Answering Service

Elwell Dorothea A 32 Main

Trucking

Allen William H Southern av
Ercolani S Alfred Eastern av

Variety Stores

Essex Spa Martin

Well Drillers and Borers

Nelson Emery T 85 Main

Don't Guess Where You Are Going
BUY A MAP
FOR SALE AT ALL BOOKSTORES

MORGAN & DOUGLAS
—REALTORS—
BEVERLY SAVINGS BANK Bldg. Tel. WA 2-0885

STOP OR GO!

Red means Stop—Green means Go. Your ad in the Directory is the Green signal to Go—and the results will be a Green light all along the way.

DIRECTORY

Advertising

PAYS DIVIDENDS

High Hurdles. . . .

In business as well as in sports there are High Hurdles to overcome. Your ad in the Directory, where multitudes will see it, will help to overcome many of the business hurdles.

use

DIRECTORY

Advertising

BOYD ROBERTS WALTER S. FLINT Insurance Agency, Inc.
Real Estate-Rentals BOYD ROBERTS, Pres.-Treas.
170 CABOT ST. Tel. WA 2-0786 Res. 45 NEPTUNE ST. Tel. WA 2-2511

ESSEX ALPHABETICAL DIRECTORY

1961

(For list of abbreviations see page 141)

ADAMS HUBERT (Katherine F) caretaker Mrs Helen T Warren h off Apple
—James A (Nancy E) mach Everett h Lufkin
—T Earle (Nora E) fish Gloucester r Pickering
Addison Harold C (Phyllis E) photographer Grove h do
Aiello Anthony (Jean) fisherman Gloucester h Winthrop
Alewife Brook Barn (Richard P Leavitt) antiques Western av
Alex's Auto Body (Alexander C Begg) Western av
Allen Arthur A (Pauline E) trk driver William H Allen h Maple
—Hollis M (Harriett E) repairman Salem h LeBaron rd
—William H (Judith) trucking Southern av h do
Almquist Hester T Mrs h Prospect
Amaral Gene F optometrist Martin h at Cambridge
American Legion Hall Main
Amero Beatrice J h School
—Charles E (Kathryn C) bartender Essex Lobster House r Addison
—Earl L (Pauline M) h Southern av
—Elsie wid Leonard rem to Georgetown
—Leonard emp The Lobster House r Southern av
—Ralph W (Doris S) elec Ipswich h Southern av
—Warren (Laura) clam digger h Main

CAMPBELL FUNERAL SERVICE
65 CABOT STREET
Telephone Beverly WA 2-1113
CHARLES E. CAMPBELL FRANK T. CAMPBELL

BEVERLY EVENING TIMES
Serving the Merchants of Beverly and the North Shore Since 1893

AMVETS Hall School
Ancient Graveyard Cemetery Main
Anderson Ellsworth C (Claire T) h Grove
—Paul N (Lucille M) mach opr Bomac h rear 59 Eastern av
*Andrews Arthur W dept mgr Boston h Robbins Island rd
—Burton E (Laura B) groundsman Danvers h Andrews
—Edward A (Eva L) maintman Essex Lobster House h 79 Main
ANDREWS ESTHER STORY MRS (The Joseph A Story Agency) Main tel RO 8-6644 h rear do —See p 58
—Grace S Mrs tchr Gloucester h 4 Lufkin
—Hazel L Mrs supv Essex School Dept r Winthrop
—Henry (Helen) real est h off Western av
—Henry F (Charlotte M) foreman Gloucester h Forest av
—Herbert died May 29 1959 age 86
—Isabelle F wid Lewis W h Southern av
—Lewis W (Theresa F) printer Boston h off Addison
—Miles S (M Hazel) credit service Salem h Story
—Milford D handyman Beverly r Southern av
—Minnie F wid Henry W r Andrews
—Nettie W wid Herbert h Main
—Priscilla M rem to Beverly
—Richard L (Norma L) heating and plumbing Gloucester h John Wise av
—Roger M (Hazel L) treas Town of Essex Town Hall h Winthrop
—Walter W (Effie) carp Story h do
—William W (Hazel L) elec Portsmouth N H h Southern av
Angelson John L (Sarah E) clk Essex Spa h Eastern av
Antique Warehouse (Edward H Salsberg) Western av
*Appeltofft Wilhelm A C h Cogswell rd
Aranjo Manuel (Lilian) mach USMC h Eastern av

For any form of Insurance call
FORNESS & MORGAN, INC.
BEVERLY SAVINGS BANK Bldg. Tel. WA 2-0885

FUEL OIL
COAL . . . COKE
OIL HEATING EQUIPMENT
Tel. WA 2-7111 OR PI 4-5500
PICKERING
SINCE 1838

Armstrong Robert J (Betty A) laborer Danvers h Lufkin
Arsenault Edgar J (Loretta B) engineering tech GECo h Winthrop
Arthur Harvey L (Thelma) clk USMC h 44 Eastern av
Associations—see Associations Clubs and Societies —Classified Directory
AUGER INSURANCE AGENCY INC Norman R Auger pres-treas—insurance of every description Mill and Margin Salem tel PI 5-3300 —See p 56

BABRAL LUDWIG (Marian R) carp Gloucester h Eastern av
Backlin Elos G (Beatrice) rem to Florida
Bailey Addison T r Martin
Ball George S (Mary A) h 5 Martin
—James E steam presser Gloucester r Martin
—Mary A Mrs fishwkr Gloucester r Martin
—Patricia A married Robert F Fitzgerald rem to Gloucester
—Roger M (Mary J) mech Gloucester h 14 Southern av
Barker Edwin L (Mary F) mach GECo h Grove
Barr John F (Marion A) far Western av h do
Bartlett John E (Geraldine) rem to Hamilton
Batchelder Maude F wid William E h 29 Main
Beaulier Albert J (Betty A) mach opr Ipswich h Eastern av
Begg Alexander C (Constance) (Alex's Auto Body) Western av h do
—Richard A student r Western av
Beggs Alexander C Jr (Carol) boatwkr Manchester h 14 Southern av
Benedetto Alfred (Madeline B) leather cutter Peabody h Story Acres rd
Benjamin Richard W (Lois) prin Beverly h Willow ct
Bennett Arnold (Geraldine) mach Middleton h Western av
—Geraldine Mrs nurse Western av r do
—Vincent B (Alice W) rem to Ipswich
Bergeron Richard (Margaret) plumber h Lufkin
Bergmann Frank R r Cogswell ct
Berry Gordon I (Dorothy W) supv Boston h John Wise av
—Marilyn E clk TelCo r John Wise av

Bethell Deborah married Hiller B Zobel rem to California
—John W (Elizabeth J) archt Grove h do
—Thomas N student r Grove
Bettencourt Marion G h Main
BEVERLY CONSTRUCTION CO INC Americo (Ricky) Bartera pres Joseph Filtranti asst treas—poured concrete foundations—374 Elliott Beverly tel WA 2-1296—See Back Cover and p 50
Beverstock Edward ins slsman Boston h 77 Main
—Gail married Robert Josephson rem to Hartford Conn
—Muriel H Mrs rem to NY
Bevilaqua John H (Ruth E) (Essex Radio & Television Service) 30 Main h at Gloucester
BICK AND CURRY FUNERAL HOME Raymond P Bick and John T Curry funeral directors 43 Bow Beverly tel WA 7-1117—See Front Cover
*Bickford Leland C (Madeline L) radio news dir Boston h Robbins Island rd
*Biddle Stephen M (Helen P) physician Cambridge h Conomo Point rd
Bishop Harold W (Stella G) h Western av
*Bixby G Henry (Margaret) shoes Haverhill and pres Conomo Point Assn Inc Conomo Point rd h do
*—George r Conomo Point rd
Boccia Joseph V Jr (Olive J) printer Beverly r School
BOMAC LABORATORIES INC—manufacturers of microwave products—Salem rd c Route 128 Beverly tel WA 2-6000—See p 62
Bonnette Roland E (Delphine J) eng USMC h Harry Homan's dr
BOOMA—BREED INC—complete heating—air conditioning and fuel oil service—largest oil burner service organization on the North Shore—Timken Silent Automatic Heating Equipment—sales & service 12 Pine Swampscott call LY 2-1580—PI 4-4211 or Enterprise 5728 No Charge—See top lines and p 63
Boudreau Adolphe J (Harriet G) aircraft mech Boston h Eastern av
—Alfred (Jean G) h Eastern av
—Jean G Mrs (Fleur de Lys) Eastern av r do
Boutchie Ada A wid John I town acct Town Hall h Winthrop
—Barbara M office sec GECo r off Main
—Richard (Beverly) clammer h School
—Thomas r Choate ct
—Thomas J Jr (Anne M) plasterer Gloucester r Main
—William (Margaret E) cemetery commissioner town h off Main

BURSAW OIL CORPORATION
FUEL OIL and OIL HEATING EQUIPMENT
COLONIAL ROAD, SALEM Tel. PI 4-4200

Boyd Chester L emp Hwy Dept h Milk
*Boyle Gertrude Mrs h Wood dr
Bradley John M (Jane C) rem to Manchester
Bragdon Chester S (Evelyn A) roofer Martin h do
—Cynthia nurse Boston r Western av
—Frederick N (Georgia) caretaker Manchester h Apple
—Sidney H (Sarah C) elec Peabody h Western av
*Brettell Harry M (Constance) contr Melrose h Conomo Point rd
Brisbois Raymond F (Helen) h 10 Story Acres rd
Brooks Clayton E (Mary A) bdg contr Eastern av h do
—Clayton E Jr (Catherine A) carp h Eastern av
—Grace L wid Peter died Sept 11 1960 age 73
—Roland P (Rita M) auto slsman Gloucester h Story Acres rd
Brown Charles O (Amy A) h 13 Eastern av
—Edna I student r Southern av
—Ellsworth L (Sylvia M) motor assembler GECo h Southern av
—Howard M (Rosamonde M) constr eng Boston h Western av
—Mildred E office sec Rockport r Southern av
—Miles I (Doris E) asst mgr Ipswich h 15 Spring
—Ronald D student r Wood dr
—Ronald K (Dorothy E) elec Lynn h Wood dr
—Rosamond M Mrs tel opr TelCo r Western av
—Vernon C (Geneva M) eng GECo h 9 Spring
Browning Brian A (Marilyn) plumber Salem r Apple
—Donald E (Beverly A) mach opr Bomac h Apple
—Marilyn Mrs office sec SEPInc r Apple
Bruce Robert A (Gladys M) elec tech Bomac h Apple
Buckley Francis W Jr (Mary J) asst dir admissions Bedford h Orchard rd
—Frank E (Zita P) h Western av
Bulloch Thomas H (Roxia B) h Main
Bullock Russell S (Marion M) h County rd
Burch Verle E (Dorothy J) in U S Marines h Forest av
Burke William P (Priscilla) clk Medford h Forest av

LEE HERSEY OIL CO.
Headquarters For WALTHAM Heating & Cooling
114 ELLIOTT ST. BEVERLY, MASS.
TEL. WA 2-1464 - NIGHT TEL. WA 2-6705

BEVERLY EVENING TIMES
Serving the Merchants of Beverly and the North Shore Since 1893

Burnham Anna M wid George E waitress Essex Lobster House h School
—Arthur H (Isabel W) h Apple
—David (Shirley) in U S Air Force h Burnham ct
—Edwin H (Marguerite L) h Eastern av
—Everett P (Ann D) auto mech Terminal Garage h County rd
—George C (Sarah A) carp Hamilton h Western av
—George N in U S Navy r School
—Geraldine A married Leroy Giles rem to Virginia
—Gertrude B h Western av
—Hervey S (Elizabeth C) (Terminal Garage) 10 Martin h County rd
—John L (Elsie) clammer h Eastern av
—Leroy r Martin
—Lillian wid Harold h Wood dr
—Lois L wid Henry C Jr rem to Beverly
—Louis B mason contr Martin h do
—Luther E h Western av
—Mabel T h Eastern av
—Margaret E h Burnham ct
—Mason A (Esther K) marine eng Story h do
—Newell L (Florence E) clam digger h Water
—Newell S mach Gloucester r Water
—Nicholas J clam fisherman r School
—Norman A clam digger r Water
—Robert H h 26 Main
—Roger C builder Western av r do
—Roy G died June 19 1959 age 81
—Theodore S (E Marjorie) (Chebacco Nurseries) Eastern av h Belcher
—Winifred r Prospect
Burnham's Corner Store (Lionel A Landry) Main
Burkhard Bryant R (Harriet F) marketing research man Boston h Apple
BURSAW OIL CORP North Shore distributors of Esso Products—fuel oil and oil heating equipment—office Colonial rd Salem tel PI 4-4200—See Back Cover and top lines
Busby Curtis C Rev (Ruth E) pastor First Congregational Church h 15 Western av

The Quality Press of Beverly, Inc.
COMMERCIAL PRINTING – LETTERPRESS & OFFSET
25 SCHOOL STREET Tel. WA 2-0700 BEVERLY, MASS.

McQUEENY'S ELECTRICAL CONTRACTORS
Tel. WA 2-0674 ELLIS SQUARE, BEVERLY, MASS.

Butler Edward J (Nettie H) h Main
—Harlan gardener Ipswich h Eastern av
—Ray B (Elizabeth L) clk Boston r Winthrop
Buttman Archie M (Dorothy L) clam fisherman h King's ct
—Archie R clam fisherman r King's ct
—Minnie wid Archer H r King's ct
Buzzell Frank W Jr (Florence I) servcie mgr Beverly h Milk

CADDLE SAMUEL (Williamina J) h Apple
Callahan Blanche clk Ipswich r Eastern av
—Edith L wid D Leonard (Callahan's Restaurant) Main h 78 do
—Eugene C (Hattie B) (Callahan's Clam Shop) Main h Southern av
—Roy clam digger h off Main
Callahan's Clam Shop (Eugene C Callahan) Main
—Restaurant (Mrs Edith L Callahan) Main
Campbell Byron L (Kitty E) fisherman h Story
CAMPBELL FUNERAL SERVICE (Charles E and Frank T Campbell) funeral directors 65 Cabot Beverly tel WA 2-1113—See foot lines
—Kenneth R fisherman Rockland Me r Grove
CANN ARNOLD A (Florence M) carpenter and builder School SE h do tel RO 8-6573—See p 50
Cape Ann Auto Body (Vito J Pascucci) Main
CAPE ANN BANK AND TRUST CO Isaac Patch chairman of the board Frederick McG Bundy pres Waldon J Anderson executive v pres Charles T Heberle Jr Edward A Hagstrom A Miles Herrold and Carroll K Steele vice presidents J J Roach treas-sec J Hollis Griffin trust officer Roy G Guittarr Robert M Williams John B Rice Jr Robert C MacLeod and Robert D Tobey asst treas Alton F Burroughs auditor and Hazel M Johnson asst trust officer Main Office 154 Main Gloucester tel 31—Mobile Branch Grant Circle Gloucester Manchester office 25 Union Manchester tel JA 6-4994—See Front Cover
—Ann Golf Club (James N Stavros) John Wise av

Greenlaw Electric Co. 7½ and 9 WALLIS ST. Telephone WA 2-0336
MODERN ELECTRICAL APPLIANCES, HOUSE AND FACTORY LIGHTING, POWER and HEATING INSTALLATION
Our Years of Experience Guarantee You the Best of Service

TIMKEN
Silent Automatic
BOOMA - BREED, INC.
OVER 25 YEARS
OF DEPENDABLE SERVICE
TIMKEN Rotary Burners
FUEL OILS
Safe-Comfortable
OIL HEAT
LY 2-1580, PI 4-4211 or Enterprise 5728 No Charge

Capen Lloyd F (Elaine B) rem to Gloucester
Captain's Table The Inc of Essex Mrs Ethelyn Sjorland pres-treas Mrs Shirley P Marshall asst treas rest Main
Carlson C Gustaf (Anna M) h Maple
—Carl R (Mabel) eng Salem h Grove
Carpenter Frederick A died June 16 1960 age 88
—Leo N rem to Danvers
—Leo N Mrs (Cora A) died Oct 23 1960 age 93
—Roy W (Margaret L) sheetmetalwkr Reading h Dodge
—Ruth wid Edward h Winthrop
—William student r County rd
—William J (Florence M) farmhand Augustus G Means h County rd
Carroll Amelia G wid Matthew J h Winthrop
—Robert W (Gloria) welder GECo h Eastern av
Carter C M Auto Saes (Carlton M Carter) Martin
—Carlton M (E Alberta) (The Village Restaurant) 33 Main and (C M Carter Auto Sales) Martin h do
*—Richard B r Conomo Point rd
—Richard C (Patricia C) lumber slsman Manchester h Apple
*—Roland R (Ruth B) banker Winchester h Robbins Island rd
Cartoni Erica T wid Peter h Harlow
Carver Anna L wid Howard r Southern av
*Cass Donald C r Conomo Point rd
*—Kingman P (Mary) ins Winchester h Conomo Point rd
Caswell Stephen r Martin
Chandler Helen Mrs r Martin
Chapman David G (Marion) carp h Addison
—Joel B (Eva V) h Cogswell ct
—Joel W 2d in U S Air Force r Cogswell ct
—Roy W student r Cogswell ct
—Roy W (Allyn C) mach USMC h Cogswell ct
Chebacco Nurseries (Theodore S Burnham) Eastern av
—Package Store (Arthur H Munnelly) Western av
Choate Anna wid Parker r Walnut pk
*—David F h Spring
*Chrito Michael (Rita E) bdg contr Beverly r Redgate rd
Church of St John the Baptist Main Pastor Rev Leo Cunningham h Main

BOYD ROBERTS WALTER S. FLINT Insurance Agency, Inc.
Real Estate-Rentals BOYD ROBERTS, Pres.-Treas.
170 CABOT ST. Tel. WA 2-0786 Res. 45 NEPTUNE ST. Tel. WA 2-2511

Chute Oliver W (Anna B) mach Salem h Western av
—Robert E (Gail) rem to Boston
—William M TV repairman Essex TV r Western av
Claiborne Georgia A wid George W h Western av
Clark Alice C r Cogswell ct
—George G (Blanche) h Cogswell ct
Clayton Noma S Mrs h Lufkin Point rd
CLEVELAND FUNERAL HOME (Mrs Luella E Cleveland) "Thoughtful Care And Dignity Characterize Our Service" Martin tel ROger 8-7722—See Back Cover and p 54
CLEVELAND LUELLA E wid Harry G (Cleveland Funeral Home) Martin tel RO 8-7722 h do—See Back Cover and p 54
*Clifford Robert C Jr (Ruby) furniture Malden h Conomo Point rd
Clubs—see Associations Clubs and Societies—Classified Directory
Cogswell Arthur B poultry far h Choate
—Charles E died Nov 4 1959 age 90
—Elmira T Mrs tax collector Town Hall h 9 Water
—Emma A wid William A died May 28 1960 age 92
—Ethel A Mrs died Feb 20 1960 age 73
—Florence office clk GECo r Grove
—Francis r Prospect
—Frederick W poultryman r Choate
—Marshall H (Alice M) h Dodge
—Sadie J wid Charles E h Grove
—Wilbur L (Elmira T) h 9 Water
Cole Margaret J Mrs nurse Salem r Eastern av
—Philip Y (Margaret J) tool eng Bomac h Eastern av
—Philip Y Jr r Eastern av
Colson Beatrice E Mrs waitress Callahan's Restaurant r 27 Martin
—Judith student r 27 Martin
—Stanley B (Beatrice E) packer Gloucester and seafood Main r 27 Martin
Collier Raymond (Claire) rem to Lynn

CAMPBELL FUNERAL SERVICE
65 CABOT STREET
Telephone Beverly WA 2-1113
CHARLES E. CAMPBELL FRANK T. CAMPBELL

BEVERLY EVENING TIMES
Serving the Merchants of Beverly and the North Shore Since 1893

Comeau Herman A (Hazel D) cafeteriawkr Ipswich h Addison
—Herman A Jr clam fisherman r Addison
—Stanley J (Bertha A) gardener Hamilton h Southern av
—William (Beatrice) h Southern av
Cone Leon J (Eleanor B) student h County rd
Conklin Charles N (Marion C B) maintman Boston h Main
Conomo Point Assn Inc John H Emerson v pres Maxime F LeRoyer treas Conomo Point rd
—Point Boat House Conomo Point rd
Conrad Charles N (Ellen Ann) mason h 10 John Wise av
—Everett G (Florence L) plumber Hamilton h Main
—John H (Edith M) carp h John Wise av
Cook Alice R emp Essex Lobster House r rear Main
—Clarence T (Alice R) h rear Main
—Harvey L died Nov 28 1959 age 63
—Horatio G (Alice) h Wood dr
—Louise M r Walnut pk
—Lucille S wid Harvey L h 12 Harry Homan's dr
Cooke Thomas I (Onalee S) artist Boston h John Wise av
Cool Frederick R (M Pearl) kennel mgr Puttencove Kennels h Andrews
Cooney Joseph painter Southern av h do
Coose Amy H Mrs sec Gaybrook Garage Inc Western av r Forest av
—Charles R (Amy H) pres Gaybrook Garage Inc Western av h Forest
—Charles R Jr mech Gaybrook Garage Inc r Forest av
Corace Esther M Mrs hairdresser Gloucester r 195 Eastern av
—V James (Esther M) barber Gloucester h 195 Eastern av
Corrao Andrew J (Juanita J) mech Gloucester h 38 Eastern av
Correia Mary M wid Jesse rem to Florida
Cortrell Frances Mrs r Grove
Cotty Henry J (Marjorie) tchr Boston h 500 Wood dr

MORGAN & DOUGLAS
—REALTORS—
BEVERLY SAVINGS BANK Bldg. Tel. WA 2-0885

Coull Ellen P wid William E nurse John Wise av h do
—William S maintman Florida r John Wise av
Court Philip I (Barbara M) lineman M-EECo h Addison
Cox Allyn (Ethel HP) artist NY h 62 Eastern av
Craig Alvin W (Caroline M) mach Bomac h John Wise av
Crocker Carlton W (Eva A) maint supt Danvers h John Wise av
—Eva A Mrs tchr Wenham r John Wise av
Crombie Richard L (Zelda) rem to Melrose
*Crowley John (Rita) firefighter Boston h Wood dr
Cummings Elizabeth E wid George housewkr Beverly h Pond
—Lawrence (Virginia) trk driver h Forest av
Cunningham Leo Rev pastor Church of St John the Baptist h Main
Currier Marion V wid Lester O h 75 Main
Curtis Calvin (Thelma M) electronic tech Amerac Inc h 92 Main
*Cuthbertson Alan W r Conomo Point rd
*—Wilford S (Belle) banker Chelsea h Conomo Point rd
*Cutler Raymond E (Katherine R) mach Lynn h Wood dr

DAGLE MADELYN L Mrs waitress Essex Lobster House r Western av
—Spencer A Jr (Madelyn L) sls mgr Woburn h Western av
Dale Herbert G (Catherine A) notary public Lynn h DeSoto rd
*Dalton Margery P Mrs h Conomo Point rd
Danjou Adeland E (Barbara A) (Essex Sea Gull) and bdg contr 51 Eastern av h do
Davis Charles E (Grace I) h Eastern av
DAVIS COAL & OIL CO—coal—range and fuel oil—Winkler oil burner sales and service—"Cannel Coal" for fireplaces—end Whittemore Gloucester tel 2940—See Back Cover and p 63
—Elbridge G Jr (Natalina) (Feather Red Farm) Western av h do
—Margaret A wid Gordon L r Walnut pk
—Ralph r Martin
*—Richard W (Janet) h Conomo Point rd

ERNEST & ERNEST B. WRIGHT
FUEL OILS - BURNER INSTALLATION and SERVICE
TEL. WA 2-0764 ICE CUBES TEL. WA 2-7730
OUR TRUCKS SERVE YOU DAILY - Office and Res. 24 Odell Ave., Beverly

TED C. SIHPOL
REAL ESTATE AND INSURANCE
YOUR FRIENDLY BROKER
221 CABOT ST. TEL. WA 2-1206 BEVERLY

Day Daniel S (Mary M) nurse Beverly Farms h Eastern av
—John W (Day's Outboard Service) (Day's Outboard Service) Eastern av h at Gloucester
—Josephine wid Norman L cook The Village Restaurant h Southern av
—Wallis H died July 22 1960 age 76
Day's Outboard Service (John W Day) Eastern av
Dean Edward S (Ada A) maintman Salem h 59 Eastern av
DELANDE'S SUPPLY CO INC—wholesale and retail electrical and plumbing supplies—electrical appliances—kitchen sinks—heating supplies 22 New Derby Salem tels PI 4-2608 and PI 4-2609—See insert opp Beverly Alphabetical Directory
Deming Jean nurse John Wise av r do
Dennis Roscoe S (Mildred) greenskpr Gloucester r Eastern av
*Derby Clifton (Ttta) h Robbins Island rd
Deveau Joseph L (Margaret L) laborer h Western av
*Dickson R Earl (Ruth) dentist Somerville h Conomo Point rd
Doane Abbie J wid Martin h Eastern av
—David A (Roselyn L) equipment opr William Allen h Dodge
—Ella A r Western av
Dobson George F (Lorayne T) painter Danvers h Milk
—Roy J (Etta) mech Beverly h 44 Eastern av
Dodge Grover N (Lydia C) h Addison
Donohue Vincent rte slsman Boston r County rd
Dorman Alonzo J night watchman Gloucester h Forest av
—Clarence N (Marion L) far Fischer Farm r Forest av
—Ernest (Ellen) caretaker Richard M Russell h Pond
Dormin Richard J (Mina O) gas sta atdt Gloucester h Water
Doucette Albert H (Gladys M) boat repr Gloucester h Pickering
—Alice B wid John L counter clk Callahan's Restaurant h Story
—Charles J in U S Navy r 11 Main
—Delia M wid Leander h Maple
—Ernest L (Gertrude O) (Ernie's Service Station) Main h Burnham ct

—Florence A coml artist Boston r 11 Main
—Franklin H (Beatrice) farmwkr Hamilton h 14 Southern av
—Frederick W (Mary E) ship's carp Chelsea h 11 Main
—Gladys M Mrs clk Ipswich r Pickering
—J Frederick (Madelyn E) mason Louis B Burnham h Choate ct
—Ralph T Jr (Barbara J) laborer Ipswich h Pickering
—Simon J (Elizabeth A) h Winthrop
Douglas Charles B M (Martha M) trainee Boston h off Lufkin
Downs Edward A (Alice E) slsman Natick h Story Acres rd
—James B r Spring
—James C (Edith R) rural mail carrier h Spring
—Phyllis A priv sec Boston r Walnut pk
—Phyllis H wid Edward F priv sec Boston h Walnut pk
Doyle Daniel R (Delores) cost specialist GECo h County rd
—Dorothy F Mrs waitress Ship Ahoy Restaurant r Pickering
—Hervey J (Dorothy A) far h County rd
—John E (Dorothy B) trk driver William Allen and (Village Market) Martin h Cogswell ct
—John J h Pickering
—Katherine M r Pickering
—Leo J (Phyllis) v pres Essex Shipyard Inc 50 Main h Martin
—Patrick R (Dorothy F) eng Alaska h Pickering
Dube Norman D (Mary J) designer draftsman Salem h 11 DeSoto rd
Dunbar Harold W (Elizabeth M) h John Wise av
Duncan Clement L (Mary B) slsman Ipswich h Martin
Dunn John R Jr (Frances A) caretaker Mrs Helen T Warren h off Apple
—L Michael (Lillian T) (Essex River House Motel) Main h do
—Lillian T Mrs (Essex River House Motel) Main r do
Durgin Franklin U (Josephine A) h Redgate rd
Durnion James M (Mary Lou) industrial eng CamBridge h Western av
—Mary Lou Mrs tchr Ipswich r Western av
Dutcher Roland clam digger r Grove
—Roland T (Olive) emp USMC h Grove
Dyer George J (Cecile M) h Pond
—Stanley C in U S Navy r Pond

BEVERLY EVENING TIMES
Serving the Merchants of Beverly and the North Shore Since 1893

EAMES GERTRUDE O MRS clk Ipswich r 55 Eastern av
—Lee B (Gertrude O) taxi driver Boston h 55 Eastern av
Eisenhaur Teresa L Mrs welfarewkr town r Story
—William P (Teresa L) lumberman Essex Lumber Co h Story
Elliot Florence R wid Russell L died July 27 1959 age 78
—Russell L (Eva) linotype opr Boston h Lufkin
Ellis John chairman Water Board Town Hall h Conomo Point rd
*Ells Marion B wid of Harry R) h Conomo Point rd
Elmer J Vincent (Althea) tchr Gloucester h rear 5 Lufkin
Elwell David F (Margaret I) mill helper Ipswich and far Western av h do
—Dorothea A tel answering service 32 Main h do
—Gilman B (Frances R) far h John Wise av
—Joseph E far h John Wise av
—Kenneth E (Dorothy G) supt of streets town and fuel oil Willow ct h do
—Lewis r 32 Main
—Margaret I Mrs emp Essex Lobster House r Western av
—Marjorie C r John Wise av
*Emerson John H (Madeline) mfr Cambridge and v pres Conomo Point Assn Inc Conomo Point rd h do
Emery Roy A (Bessie L) investigator U S Immigration Dept h Western av
Englehardt Frank P (Priscilla) (Misty Acres Restaurant) Western av h do
Ercolani S Alfred (Grace M) trucking Eastern av h do
Ernie's Service Station (Ernest L Doucette) Main
Erwin Edward T caretaker Gloucester r Winthrop
Essex Cabins (Delmar R Mears) furn rms County rd
—Grange Inc No 381 Main
—Little League Baseball Field Pond
—Lobster House (L Dexter and Mrs Catherine Woodman) Main
—Methodist Church Eastern av
—Package Store Inc Louis P Paglia pres Main
—Plastic Co (Alvin E Smith) plastic mfrs Addison
—Public Library Frances S Lowe librarian Martin
—Radio & Television Servce (John H Bevilacqua) 30 Main

—Rest Home (Mrs Beatrice M Haskell) Martin
—River House Motel (Mrs Lillian T and L Michael Dunn) Main
—Sea Grill (Adelard E D'Anjou) rest Eastern av
—Sharpening Service (Jerome C French) Southern av
—Shipyard Inc Dana A Story pres-treas Leo J Doyle v pres Edwin C Perkins 2d sec boat storage 50 Main
—Spa (William Vasiliades) variety store Martin

ESSEX TOWN OF

Board of Assessors Rudolph E Foss chairman Town Hall
Board of Health John H Matheson Jr chairman Ernest R Lord agt Town Hall
Board of Public Welfare Roland T Haskell chairman Town Hall
Board of Selectmen John T Matheson Jr chairman Town Hall
Fire Dept Martin
Goodhue Herbert T Memorial Park Shepard Memorial dr
Highway Dept Shepard Memorial dr
Police Department
Police Department Guy R Horsman chief Forest av
School Department
Essex Elementary School Story
Superintendent of Streets Kenneth E Elwell supt rear Martin
Tax Collectors Office Mrs Elmira T Cogswell tax collector Town Hall
Town Accountant Mrs Ada A Boutchie acct Town Hall
Town Clerks Office Ernest R Lord clk Town Hall
Town Hall Martin
Town Treasurer's Office Roger M Andrews treas Town Hall
Veterans Service Agent Frank E Story agt Town Hall
Water Board John E Ellis chairman Town Hall
Water Dept Pumping Station Joseph N Farnham Jr supt Harry Homan's dr

Essex Veteran Fireman's Association Leonard A Woodman pres Main
Estes Dana (Lucille) in U S Navy h Western av

FARNHAM JOSEPH N (Matilda E) (Farnham's Restaurant) Eastern av h Dodge
—Joseph N Jr (Alice E) supt Water Dept Pumping Station Harry Homans dr h 80 Main
Farnham's Restaurant (Joseph N Farnham) rest Eastern av

*Farnsworth Georgia wid Harold h Conomo Point rd
*—H Vincent Jr (Dorothy) public relations Boston r Conomo Point rd
*Fassett Gardner B (Louise W) h Wood dr
Faulkner Kenneth N (Georgia A) setupman Ipswich h Southern av
Feather Red Farm (Elbridge G Davis Jr) produce Western av
Febiger Carson C (Josefa R) terminal mgr Gloucester h Forest av
Fenno Hazel G wid Thomas I clk White Elephant Shop h Main
*Ferguson Alexander G h Wood dr
Ferriero Paul H (Gladys W) dog caterer Beverly h Eastern av
Fialho Donald (Sheila A) mach Gloucester h Water
Field Walter (Alice L) elec insp TelCo h Western av
Fierro Vincent in U S Air Force r Western av
Fikes Edith wid Leslie rem to Waterbury Conn
*Fillebrown Carter (Mildred) h Robbins Island rd
First Congregational Church Main pastor Rev Curtis C Busby h Western av
FIRST NATIONAL BANK OF IPSWICH MASS Main Office 31 Market Ipswich tel EL 6-4361 Essex Branch 12 Martin tel RO 8-6600 Rawley Branch Main tel WH 8-7745—See p 46
Fischer Farm (Paul M Fischer) poultry Mill S
—Paul M (Janice M) (Fischer Farm) milk h do
Fiske Norman E (Fannie) real est agt Manchester h Apple
Fitch Don A (Shirley M) well driller Lynn h Western av
*Fitzherbert Leroy G (Marjorie) h Conomo Point rd
Flattery Frederick T (Barbara J) cook Topsfield h 27 Main
—Frederick T (Jeannette L) elec h Western av
Fleur de Lys (Richard H Nickles and Mrs Jean G Boudreau) rest Eastern av
Foley Jeremiah F Rev rem to Gloucester
Fontaine Howard excavating contr School r do
—Jesse (Geneva) h School
Fortado Lois J priv sec Means Lumber Co Western av h at Gloucester
Fortier Frank C (Elizabeth H) (Spittle & Fortier) Main h Southern av
FORTUNATO PETER F (Gertrude M) realtor and insurance broker 64 Dane Beverly tel WA 2-3611 h do—See Front Cover
Foss Charles h Haskell ct
—Rudolph E (Grace E) toolmkr Beverly and chairman Board of Assessors h Grove

BOYD ROBERTS WALTER S. FLINT Insurance Agency, Inc.
Real Estate-Rentals BOYD ROBERTS, Pres.-Treas.
170 CABOT ST. Tel. WA 2-0786 Res. 45 NEPTUNE ST. Tel. WA 2-2511

FOSTER GEO A INC—Falcon—Thunderbird and Ford automobiles and Ford Trucks—sales——service and parts 211-217 Rantoul Beverly tel WA 2-0059—See p 41

—Norman Jr (Dorothy H) carp Beverly h off Western av

—Richard student r off Western av

Fougere Francis H (Helen I) cable splicer Salem h Forest av

*Foxcroft Francis R (Marcia C) textiles Pittsfield h Conomo Point rd

Fraga Robert O (Barbara J) carp Arnold Cann h h Martin

Francis Edward (Audrey A) slsman Beverly r Main

—John M 3d (Helen I) fish cutter Gloucester h Main

Fraser Arthur D (Margaret C) slsman Woburn h 9 Western av

—Dean C ins agt Boston r 9 Western av

Freedburg Anne B Mrs h John Wise av

Freeman Charles G (Mary E) realtor Hamilton h Wood dr

French George E r Southern av

—Jerome C (Abie E) mach USMC and (Essex Sharpening Service) Southern av h do

Frick Marion Mrs eggwkr Fischer Farms r Milk

Frongello John J (Dorothy E) mgr Means Lumber Co Western av h County rd

Frost Chester W (Agnes M) h Western av

Frye Allen F (Elisabeth J) investment analyst Boston h Apple

—Harold H h Water

Fryer William (Alice) letter carrier h Apple

Fuller Eileen D married Waldo Gagnon rem to Wakefield

—Irving N mech E Hartford Conn r Martin

—Jesse L (Anna E) elec insp GECo h Martin

Fullerton Vaughn V (Grace N) slsman h Eastern av

CAMPBELL FUNERAL SERVICE
65 CABOT STREET
Telephone Beverly WA 2-1113
CHARLES E. CAMPBELL FRANK T. CAMPBELL

BEVERLY EVENING TIMES
Serving the Merchants of Beverly and the North Shore Since 1893

GAFFNEY MELVIN S (Marion T) elec SEPInc h Eastern av

*Gaieski Peter h Gregory Island

*Gallagher John J (Ann) r Conomo Point rd

Gallant Andrew J (Barbara P) leatherwkr Peabody h 5 Willow ct

*Garrette Wilfred E laborer Salem h Gregory Island

Garvey Edward J died June 14 1960 age 52
—Eva G wid Edward J rem to Beverly

Garvin Delia M h Main

Gaspar Allan W (Shirley R) chemicalwkr Peabody h Choate

Gates Roland A rem to Rowley

Gaybrook Garage Inc Charles R Coose pres Mrs Amy H Coose sec Roland T Joseph treas Western av

Geddes George H (Ethel A) treas Ipswich h 9 Main

Genest Clarence J (Reta M) rigger Boston h Story
—Reta M Mrs taxi cab service Story r do
—Thomas J (Carolyn E) organ mech Hamilton h 25 Main
—Tressie clam shucker Joseph Farnham r Story

Gertsch Ida rem to Switzerland
—Paul H landscaper h Haskell ct

Getty Norma J Mrs clk Malden h Main
—Robert A rem to Gloucester

Gibbs Audrey A Mrs married Edward Francis
—Clarence M slsman Boston h 140 Western av

Gilchrist David (Patricia) eng Boston h 19 Belcher

Gilford Kenneth (Martha) dairywkr Ipswich h Cogswell

Gillette David (Ellen) tchr Beverly h Martin

Gilliland Mary E wid Reginald E med sec Lynn h County rd

Gillis J E (Anita) rem to Gloucester
—John E laborer Beverly Farms r Water

Ginn Joseph A (Gay M) yacht broker Gloucester h John Wise av

For any form of Insurance call
FORNESS & MORGAN, INC.
BEVERLY SAVINGS BANK Bldg. Tel. WA 2-0885

FUEL OIL
COAL . . . COKE
OIL HEATING EQUIPMENT
Tel. WA 2-7111 OR PI 4-5500
PICKERING
SINCE 1838

Giuliani Lawrence (Noemi O) pres-treas The Hollywood Inc John Wise av h do
—Noemi O Mrs mgr The Hollywood Inc John Wise av r do
—Raymond W (Marjorie H) clk of corp The Hollywood Inc John Wise av h at Beverly
GLOVSKY & GLOVSKY (Abraham and Bertram and C Henry Glovsky) lawyers (12-13-14-15-16-17) 173 Cabot Beverly tel WA 2-5000
Goldsberry John R (Lorraine L) rem to Fla
Goldsmith Chester h off Andrews
Goodhue Donald S (Doris F) slsman Boston h 54 Martin
—Florence wid Frank r Martin
—Myrtle wid Walter C h Martin
*—William W (Florence W) h Lufkin Point rd
Goodwin Earl (Betty G) chair caner Eastern av h do
—Percy E (Mabel E) r Main
Goody Earl G (Edith M) policeman Beverly h Pickering
Goucher Franklin E (Jennie M) fish Southern av h do
Grace's Chowder House (Mrs Grace L Stanton) rest John Wise av
Grader Frances F wid Harris assembler Ipswich r Choate ct
Graham Robert V (Ann L) h Prospect
—Roland F (Sarah A) h 6 Eastern av
Grant Diana Mrs waitress Village Restaurant r Western av
—Thomas (Diana) meat cutter h Western av
Gray Claude Jr (Sandra A) rem to Gloucester
Greeley Joseph (Frances) fish insp state h Eastern av
—Robert F (Marjorie A) screw mach opr GECo h Eastern av
Grimes Paul A (Catherine M) rem to Gloucester
Guerin Gilbert E (Genevieve C) (Wedgwood Pharmacy) Martin h at Belcher
—Joseph A (Marjorie) (Wedgwood Pharmacy) Martin h 41 Martin
Gugells Elinor Mrs married Robert Henderson

HADLEY LUCY L wid Stewart J r John Wise av
—Stewart J died July 14 1960 age 75
*Hall Norwood A (Dorothy) elec eng Bloomfield N J h Conomo Point rd
Halloran John r Martin

Hamlyn Charles E (Ruth I) insp Lynn h Wood dr
Hardy Annie M wid C Nelson h Prospect
—C Nelson died May 10 1960 age 65
—C Nelson & Son (Frank I Hardy) poultry breeders John Wise av
—Frank I (L Lorraine) (Nelson Hardy & Son) John Wise av h do
Harrell Irving L (Marie H) Harrell's Appliances Repairs) Eastern av h do
Harrell's Appliance Repairs (Irving L Harrell) household appliances Eastern av
Harrigan Philip h Choate
Harris Herbert (Emily) physician Boston h Choate
—Milton A (A Leslie) patent draftsman Boston h 10 Main
Hart Hester M wid Guy L h Eastern av
Haskell Beatrice M Mrs (Essex Rest Home) Martin r do
—John I r Martin
—Mary R Mrs bkkpr Ipswich r Walnut pk
—Ralph A (Mary R) mach Chelsea h Walnut pk
—Ralph L (Elizabeth L) meat cutter Beverly h Prospect
—Roland T (Beatrice M) chairman Board of Public Welfare Town Hall h do
—Warren J (Frances M) rem to Sanford Conn
Hassett Jeremiah F (Ethel A) clk Salem h Orchard rd
Hatch Roy P Jr (Jean L) draftsman Beverly h Belcher
Hatt Joan hairdresser Gloucester r Pickering
—Joyce married Leonard Woodman
Hawley Charles R (Evalina M) trk driver Gloucester h Southern av
—George R r Southern av
—Matthew (Mildred) clam digger Main
—Ralph Y clk Peabody r Southern av
—Ray S in U S Air Force r Southern av
Head Frederick E h Martin
Hearthside (Stephen D Kinsella) rest Eastern av
Hemeon Nicholas J (Barbara A) lobsterman h 36 Eastern av
Hempel Clara E wid Herbert h Eastern av
—Herbert K (Henrietta M) supt Gloucester h 63 Eastern av
—Joan M married Newton Nunes
Henderson Dierdre officewkr Washington D C r Southern av
—James E (Madith C) mgr Callahan's Restaurant h 78 Main
—Kenneth W (Mildred R) rem to New Jersey
—Medith C Mrs with Callahan's Restaurant Main r 78 Main

BURSAW OIL CORPORATION
FUEL OIL and OIL HEATING EQUIPMENT
COLONIAL ROAD, SALEM Tel. PI 4-4200

—Michael in U S Air Force r Southern av
—Warwick (Elizabeth) h Southern av
—Warwick E P r Southern av
*Herrick Charles A (Esther P) physician Manchester h Lufkin Point rd
HERSEY LEE OIL CO INC Leland L Hersey pres—fuel oils—heating and ventilating 114 Elliott Beverly tel WA 2-1464 night tel WA 2-6705—See foot lines
*Hersom Clara wid Fred C Dodge h Conomo Point rd
*—Frank H r Conomo Point rd
*Hicks U Albert (Ellen) autos Wellesley h Conomo Point rd
*Hill Alan M (Wilma S) pediatrician Beverly h Lufkin Point rd
*—Robert W (Grace E) judge Salem h Conomo Point rd
Hills Hartley W (Gertrude M) hatmkr Amesbury h John Wise av
Hobs Addie B r 21 Main
Hodge John r Martin
Hodgkins Maureen Mrs h Western av
—R Donafas (Evelyn P) painter USMC h Story
—Russell E r Story
Holden Ernest L (Gertrude E) elec h Western av
—Phillip eng Boston r Western av
—Susan student r Western av
HOLYOKE MUTUAL FIRE INSURANCE COMPANY N M Knowlton pres—H F Marden v pres-asst treas—R B Morrison v pres-sec—P E Story treas—founded 1843 39 Norman Salem tel PI 4-6123—See p 56
Hollywood Inc The Lawrence Guiliani pres-treas Raymond W Guiliani clk of corp rest John Wise av
*Holmes Richard W (Ruth) funeral dir Danvers h Conomo Point rd
Hooper Leon R (Margaret M) constrwkr h Western av
—Vernon C (Gladys) tchr Gloucester h Eastern av
—& Melanson (Edward J Melanson) carps 4 Story Acres rd

LEE HERSEY OIL CO.
Headquarters For WALTHAM Heating & Cooling
114 ELLIOTT ST. BEVERLY, MASS.
TEL. WA 2-1464 - NIGHT TEL. WA 2-6705

BEVERLY EVENING TIMES
Serving the Merchants of Beverly and the North Shore Since 1893

Hopkins Jerome I (Janet I) bank office Boston h Apple
—Meredith student r Apple
Horsman Guy R (Jessie P) chief of police Forest av h do
—Jessie Mrs waitress Callahan's Restaurant r Forest av
Hoskins Arthur H (Katherine G) h Main
—Elmer slsman h Grove
—James A bottler Beverly r Main
—Pauline V assembler Ipswich r Main
Hotchkiss Elsie G wid Arthur N h Martin
—Phyllis supv Boston r Martin
*Howard Paul M (Carol) psychiatrist Waverly r Conomo Point rd
—Robert E (Josephine S) dentist Martin h at Manchester
—William J Jr (Eleanor) trk driver Carson C Febiger h Western av
Hubbard Elizabeth wid John r Walnut pk
—Peter (May O) h Martin
Hubis Joseph E (Margaret M) rem to Beverly
Hughes James R (Maida I) rem to Ipswich
*Hulme Hester wid Samuel R h Conomo Point rd
Humphries Charles W (Merle L) toolmkr GECo h Addison
—Donald C draftsman Worcster r Addison
Hunt Linda E wid Clarence C r Apple
*Huntington Alice W wid Arthur B r Robbins Island rd
*—Stephen A printer Beverly h Robbins Island rd
Hurley Frank J (Marjorie) h 12 Eastern av
Hyllman Gustav S (Ada L) foreman Mrs Evelyn Huger h Southern av

INGALLS FRANCIS E (Dorothea L) setupman Beverly h Harlow
*Irving Herbert H (Etta M) h Wood dr
Isaacs Oakley G Jr h John Wise av
Ivan's Esso Service Center (Ivan B Muise) gasoline Main

J C A GOLDEN AGE CAMP Wood dr
Jackson Orrin H (S Louise) fisherman Boston h Forest av
—Robert E (Hazel V) h 33 Winthrop
*Jacobson Carl E (Ruth A) welfare dir Beverly h Robbins Island rd

McQUEENY'S ELECTRICAL CONTRACTORS
Tel. WA 2-0674 ELLIS SQUARE, BEVERLY, MASS

James Eleanor E h Winthrop
—John (Gladys H) supv Charlestown h Winthrop
Janes William R bartender The Skyway r John Wise av
Jarmolowicz Frank J (Mary B) trk driver Essex Lumber Co h County rd
Jeffs Margaret L wid James h Addison
Jemison Howard A Jr (Eleanor) physician 1 Main h do
Jenkins Donald F in U S Air Force r Grove
—Elias A (C Evelyn) mach USMC h Grove
—Melvin P (Lillian F) h Cogswell ct
—Preston (Jean S) carp Arnold A Cann h Dodge
Johnson Anna office sec Gloucester r 70 Main
—Anna C wid Sven rem to Florida
—Dagny M Mrs h 70 Main
—Everett A (Ann H) mason contr Gloucester h Pickering
—George C (Shirley) mgr Ipswich h Wood dr
—Harold (Evelyn) rem to New Hampshire
Jones Anna C Mrs asst mgr Rowley h off Apple
—Ernest S rem to Hamilton
—George M (Sadie L) h 77 Main
—George W (Rosamond R) (Jonesy's Diner) Eastern av h 201 do
—Kenneth L (Evelyn R) clk EPO h 16 Apple
—Sherman D r 55 Southern av
—Sherman H (Marion D) archt Melrose h 55 Southern av
—Shirley D student r 55 Southern av
Jonesy's Diner (George W Jones) Eastern av
Jordan Robert A (Patricia A) tech SEPInc h Story
Joseph Clifton (Elizabeth P) mach USMC h 42 Martin
—Elizabeth P Mrs bkkpr Village Market r Martin
—Everett fishwkr Chelsea h Western av
—Everett Jr laborer town r Western av
—Kenneth r Western av
—Laurence C r Martin
—Mildred r 42 Martin
—Priscilla R nurse Martin r do
—Ralph P (Sylvia C) mech Gaybrook Garage h County rd
—Robert T in U S Army r Western av
—Roland T (Eleanor P) treas Gaybrook Garage Inc Western av h do
Joslin Charles R (Marjorie C) evaporation tech Winchester h Lufkin

TIMKEN Silent Automatic
BOOMA-BREED, INC.
OVER 25 YEARS OF DEPENDABLE SERVICE
TIMKEN Rotary Burners
FUEL OILS
Safe-Comfortable
OIL HEAT
LY 2-1580, PI 4-4211 or Enterprise 5728 No Charge

Joyce Thomas J meats 2 Martin h do
Julian Eliot R (Phyllis A) equipment opr Gloucester h Forest av

KAMON NICHOLAS (Byrna L) landscape gardener Shepard Memorial dr h do
Karl's Bake Shop (Karl P and Mrs Lenora A Stephany) Western av
Karlen Arnold (Jean) installer Manchester h 31 Eastern av
—John I (Evelyn A) mach Beverly h 6 DeSoto rd
Kelsey Robert P (Vera W) banker Boston h John Wise av
Kenyon Peter T (Anne A) mach Beverly h Story
*Kershaw Raymond (Elaine) pres Gloucester h Gregory Island
Kilgour Francis B Jr (Charlotte A) mach opr Middleton h Forest av
Kimball Harry F died Mar 18 1959 age 73
*King Harry P (Ellen E) artist Beverly h Robbins Island rd
*—Raymond W (Helen C) v pres Lynn h Redgate rd
—Royce G (Bessie D) caretaker Spring r do
Kinsella Stephen D (Lois S) (Hearthside) Eastern av h do
Kippin John F (Joyce A) rem to Ipswich
—Robert E (Charlotte M) laborer Salem h Prospect
Kirby Charles M (Catherine) lumberman Beverly h 9 DeSoto rd
Knights of Pythias Hall 74 Main
Knowe Myrtle L wid Marcus S fish packer Gloucester h Winthrop
Knowlton Evelyn M r Addison
—Pery (Delia) foreman Ipswich h Western av
—Richard K (Mabel G) auto mech Salem h Eastern av
Kopanon Peter M (Helen) carp h Western av
Kourletis Andrew C (Grace G) fishwkr Gloucester h Lufkin
Kuconis Joseph H (Harriet) mach USMC h Milk

LAMB DAVID (Mary) shoes Haverhill r Conomo Point rd
Lambert Scott G (Rebecca H) h Martin
Lambros John h Island
Lander Roger W (Electra) policeman h Lufkin
—William A (Grace E) h 40 Eastern av

BOYD ROBERTS WALTER S. FLINT Insurance Agency, Inc.
Real Estate-Rentals BOYD ROBERTS, Pres.-Treas.
170 CABOT ST. Tel. WA 2-0786 Res. 45 NEPTUNE ST. Tel. WA 2-2511

Landry Lionel A (Bnrnham's Corner Store) 94 Main h at Salem
Lane Charles F (Helen B) clam warden town and shell fisherman Orchard rd h do
—Claire A Mrs (Sixteen Seventy Nine House) John Wise av r Lanes rd
—David J (Claire A) ins agt Boston and Danvers h Lane's rd
*—Franklin J (Irene) h Conomo Point rd
*—Franklin J Jr r Conomo Point rd
—Helen B Mrs kitchenwkr Essex Lobster House r Ochard rd
—Henry J (Helen D) elec eng Bedford r Southern av
*—James B L r Conomo Point rd
—Nelson J (Arletta L) carp Henry H Meyer h Orchard rd
—Peter (Judith) trucking h School
—Randall C (Anna B) marine mach Charlestown h Orchard rd
—Roy H (Clara C) tchr Gloucester h John Wise av
Lanjell Helen Mrs r Martin
Latham W Owen (Nancy L) officewkr Wilmington h Western av
Lautzenhiser Argyle G (Alice M) elec eng Wakefield h off Apple
Leadvaro Stephen J (Arlene H) glass blower Beverly h Story
Leaman Evelyn Mrs waitress Ipswich r Walnut pk
—Stanley (Evelyn) carp Gloucester h Walnut pk
*Learoyd Ernest S (Marion) ins NY h Conomo Point rd
Leavitt Richard P (Bertha E) slsman Salem and auctioneer and (Alewife Brook Barn) Western av h do
LeBel Ernest C (Dorothy G) watchmkr Beverly h Addison
*Lebel Lucienne D wid Joseph h Wood dr
LeBlanc Prosper L (Wilma K) monitor Danvers h Redgate rd

CAMPBELL FUNERAL SERVICE
65 CABOT STREET
Telephone Beverly WA 2-1113
CHARLES E. CAMPBELL FRANK T. CAMPBELL

BEVERLY EVENING TIMES
Serving the Merchants of Beverly and the North Shore Since 1893

LEE FRASER & PATCH INC Benjamin A Patch pres Robert O Lunn treas M Raymond Cole asst treas—insurance—(3-4) 234 Cabot Beverly tel WA 2-2330—See Front Cover and p 66A

LEE & MOODY FUNERAL HOME—funeral directors and funeral home 9 Dane Beverly tel WA 2-0153—See insert opp Beverly Alphabetical Directory and back edge

Lefavour Ethel M wid Herbert r Pond

Leonard Ralph L (Ella R) realtor Beverly h Wood dr

*LeRoyer Charles P (Rhoda) hdw Boston h Conomo Point rd

*—Charles P Jr (Catherine) physician Hartford Conn r Conomo Point rd

*—Henry L (Jean) banker Taunton r Conomo Point rd

*—Maxime F (Gretchen) leather Boston and treas Conomo Point Assn Inc Conomo Point rd r do

Levesque George E (Katherine) ins Boston h 50 Martin

—Mary wid Emile h Redgate rd

LEWIS CLARK & BROWN—INSURANCE AGENCY (Ralph E Lewis Jr—Robert S Clark and Robert F Brown) general insurance 275 Cabot (Enter from Knowlton) Beverly tel WA 2-4630—See Back Cover and p 67

LEWIS CLARK & BROWN—REALTORS Ralph E Lewis Jr—realtor—Martha E Clark—realtor —Mrs Irene C Hammond—broker 275 Cabot (Enter from Knowlton) Beverly tel WA 2-4630—See Back Cover and p 67

Linscott James M (Eleanor M) sawyer USMC h Prospect

Liotta Ida rem to Beverly

—Rosario (Dominica) rem to Beverly

Little Bertram K (Nina) antiques Boston h Spring

*Lister Lloyd (Jean) dentist in U S Army h Conomo Point rd

Logan James D r Addison

Lord Ernest R (Grace F) town clk and Board of Health Martin and mach Beverly h Pond

MORGAN & DOUGLAS
—REALTORS—
BEVERLY SAVINGS BANK Bldg. Tel. WA 2-0885

Lothrop Caroline S wid John J died Nov 28 1960 age 91
—John W (Ellen B) h 15 Main
Lovett John H (Florence F) rem to Gloucester
Low Eleanor W h Main
—Elston B (Ruth O) (Low's I G A Super Market) Main h rear 75 Main
—Emma L wid Charles G died Jan 23 1959 age 91
—Jessie W rem to Salem
—Roswell B (Rebecca C) h Martin
—Ruth O Mrs cashier I G A Super Market r rear 75 Main
—Warren F student r Martin
Low's I G A Super Market (Elston B Low) grocers Main
Lowe Frances S librarian Essex Public Library Town Hall h Western av
—George A died Nov 10 1960 age 88
Lucas Glenn I (Teresa M) mach opr Gloucester h Southern av
—Harry (Elizabeth) household repr Main r do
—Roy F h Southern av
Lufkin Constance G office sec Boston h Winthrop
—Edith S personnel mgr Boston r Winthrop
*—Henry L (Naomi E) pres Gloucester h Gregory Island
—Wendell P (Helen W) carp Hamilton h Eastern av
Lundgren Martha H wid John H h Martin
LYMAN H GUY CO (Daniel O Riordan) plumbing and heating contractors 109 Colon Beverly tel WA 2-2450—See p 64
Lynch John J (Louise M) buyer Boston r Pond

MacDONALD FINDLEY D (Bertha D) bdg contr S Hamilton h Lufkin Point rd
—John (Mary) trk driver Beverly and (Village Market) Martin h Western av
—Mildred H wid Leslie J rem to Springfield
—William R (Mary T) h Island
Mace Estella wid Charles died Dec 13 1960 age 88
*MacInnis Harold E (M Alice) banker Malden h Conomo Point rd
*—Harold E Jr r Conomo Point rd
MacIntyre Alex W carp Rockport h Addison
—Donald A (Nancy E) trk driver Hamilton h Main
—Robert (Marilyn J) carp Hamilton h Winthrop
MacIver Helen A tchr and prin Gloucester h Western av
MacKenzie Stuart J (Phyllis M) asst mgr 54 Dodge h Apple
*Mackey Henry E (Hazel M) leatherwkr Peabody h Gregory Island
MacLean Clifford A dairyman Manchester h 7 Addison

TED C. SIHPOL
REAL ESTATE AND INSURANCE
YOUR FRIENDLY BROKER
221 CABOT ST. TEL. WA 2-1206 BEVERLY

MacLeod Gregory A (Helen A) ins agt Essex h Southern av
MacMahon John P (Caroline) trk driver Lynn h Story
*Madsen George P (Mae) musician h Conomo Point rd
Maijenski George T (Evelyn M) slsman Rockport & Gloucester h 6 Story Acres rd
Maitland Francis W B (Ann) h Southern av
Malonson Clarence A (Gertrude M) clam digger h Water
—Harold J (Mary L) clam digger h Lufkin
—Robert H maintman Boston r Water
Maniates Alice Mrs h Landing rd
—Louis student r Landing rd
Manuel Charles H L (L Lillian) musician & laundry Salem h Western av
MANZI O & SONS INC—specialist in poured concrete foundations—21 Jewett rd Beverly ted WA 2-2321—See p 49
Marshall James R (Mary T) slsman h 149 Western av
—Shirley P Mrs asst treas The Captains Table Inc of Essex Main h at W Gloucester
*Marsolais Elizabeth wid Ronald V h Conomo Point rd
*—Robert r Conomo Point rd
Martell Joseph E (Helen I) leatherwkr Peabody h Southern av
Martin John F (Sylvia F) draftsman USMC h Eastern av
—Sylvia F Mrs nurse Ipswich r Eastern av
Mascotti Norman A (Jean E) lab tech Beverly h 4 Harry Homan's dr
Mason Jesse H (Mary W) h Lufkin Point rd
Matheson John H (Margaret L) fishwkr Gloucester h Milk
—John H Jr (Diris I) slsman Gloucester chairman Board of Selectman and chairman Board of Health Martin h 3 Lufkin
—Patricia W student r Milk
—Ronald E clk Boston r Milk
Mattheson Flora h Eastern av
McCarthy Charles A (Evelyn M) supv SEPInc h Eastern av
McCauley John F optometrist Martin h at Woburn
McCrellis Herman (Alice) h Eastern av
*McDougal Stephen (Shirley) h Robbins Island rd

*McGrath Harry L (Alice) h Gregory Island
—Robert L (Margaret M) mach opr Gloucester h Lufkin
McIntire George S h Southern av
McKay George J (Eloyne A) in U S Navy h Story
—Irene I wid Joseph J h 4 Eastern av
—William F died June 25 1960 age 29
McKeen Ruth L Mrs housewkr Hamilton h County rd
McKenney Raymond (Dorothy M) trk driver Middleton h John Wise av
*McKenzie Stanley L (Catherine M) h Redgate rd
McNeill Ralph H (Virginia L) toolmkr Beverly h Redgate rd
McQUEENY CHARLES E CO (Charles A McQueeny) electrical contracting 7 Briscoe Beverly tel WA 2-0674—See top lines
Meader Everett policeman h Story
—Everett Mrs (Mabel) died Dec 19 1959 age 61
—Willam trk driver r Story
Means Augustus G (Means Lumber Co) Western av h off County rd
MEANS LUMBER COMPANY (Augustus G Means)—complete building materials—Main Office Western av Essex tel RO 8-6542 or RO 8-6543—Manchester Branch Beach tel Manchester JA 6-1841—Beverly Branch 253 Rantoul tel Beverly WA 2-6913—See opp inside Front Cover
—Mary C Mrs rem to Hamilton
—W Gordon h off County rd
Mears Annie M h Apple
—Bertram W h (9) County rd
—Chester F (Mattie B) h Western av
—Delmer R (Essex Cabins) County rd h do
—Edith F died Mary 13 1959 age 79
—Edward F (Marjorie A) carp Salem h Southern av
*—Harry F (Eleanor) mgr Cambridge h Robbins Island rd
—Harry L (Ann E) painter Danvers h Walnut pk
—Jennie A wid Samuel A h Pond
—Jerome L (Carrie B) h Pond
—Julia S wid George E died July 18 1959 age 102
—Samuel A died May 27 1960 age 69
—Sophie Mrs r County rd
Meehan Dorothy M Mrs nurse's aide Nahant r Wood dr
Melenson Edward J (Elizabeth A) (Hooper & Melanson) 4 Story Acres rd h do
Melvin Doris E h Eastern av
*Menges Gordon W (Alice) h Conomo Point rd
*Merchant Harry A Jr (Marion) h Cogswell rd
Metcalf Donald E (Jacqueline K) power shovel opr Gloucester h Martin

BEVERLY EVENING TIMES
Serving the Merchants of Beverly and the North Shore Since 1893

Meuse Lucy H wid Frank P h County rd
Meyer August R (Natalie H) real est lwyr Boston h off Lufkin
—Henry H (Mary B) lwyr Boston h off Lufkin
Michaels J Ramsey (Betty L) prof Beverly Farms h Landing rd
Midgley Robert D (Barbara J) designer Wakefield h 4 DeSoto rd
Millett Agnes M Mrs tchr Beverly h Story
Misty Acres Restaurant (Frank P Englehardt) Western av
Mitchell Alvin C dancing tchr Beverly h School
—Richard A (Isabel M) ship carp Salem h 36 Main
—William J (June C) laborer Gloucester h Pickering
Monaghan Donald r off Southern av
—Harry (Grace) farmhand h off Southern av
Monroe Harold T (Hazel A) maintman Gloucester h Western av
—Reginald R (Carolyn E) atdt Ipswich r Western av
Montgomery Lambert L Jr (Ruth E) mathematician Wakefield h Pond
—Ruth E Mrs nurse Pond r do
*Moore Alden B h Conomo Point rd
—Charles D died Sept 1 1960 age 85
—John H (Bertha E) mach Sacramento Calif r Southern av
—LeRoy S (Grace S) local mgr GL h Winthrop
—Leroy S Jr (Barbara A) mgr Ipswich h Martin
—Mary F wid James F h Pond
—Meta A wid Charles D h Southern av
—William E 3d trk driver Ipswich r Winthrop
Moreland Helen F h 36 Southern av
Morin Conrad J (Gabrielle A) rem to Rowley
Morrissey Martin T in U S Army r Western av
—Mildred A wid Martin J died May 6 1959 age 65
Morrow John H (Florence O) appraiser Boston h 12 Eastern av
—John H Jr dir of placement bureau Boston r Eastern av
Moses Frank P h Wood dr
Motz Leonard W (Elizabeth S) mach opr Middleton h Western av
Moulton Howard L (Lillian M) chief eng Salem h Eastern av
—Lillian M Mrs (Moulton's Pastry Shoppe) Eastern av r do
Moulton's Pastry Shoppe (Mrs Lillian M Moulton) bakery Eastern av

Mugford Paul H (Florence M) foreman Peabody h John Wise av
Muise Christine A student r Main
—Donald S (Mary E) trk driver Beverly h 43 Main
—Donald S Jr in U S Navy r Main
—Gerald C (Mary J) trk driver Kenneth E Elwell h 14 Southern av
—Ivan B (Edith E) (Ivan's Esso Service Center) Main h Cogswell ct
—James R student r Main
—Joseph A (M Elizabeth) h Main
—Melvin L (Eleanor M) fisherman Gloucester h Grove
—Peter E (Hazel F) trackwkr B&M h John Wise av
Mulcahy Alma M wid Clarence h Pickering
—Charles A (Virginia M) carp Manchester h Milk
—D Raymond ship carp Story shipyard h Main
—Evelyn clk Ipswich r Main
—James (Lucy) emp Essex Water Dept h 3 Main
—Lucy Mrs tchr Ipswich r Main

MULLINS THOMAS J (Jeannette C) plumbing and heating contractor heating and plumbing supplies office and showroom 34 Railroad av South Hamilton tel HO 8-3310 Western av Essex Emergency tel RO 8-6396—See p 65

Munnelly Arthur H (Flora E) (Chebacco Package Store) Western av h do
*Murphy John J h Conomo Point rd
*—John J Jr r Conomo Point rd
*—Robert B r Conomo Point rd
Murray Marie P Mrs housewkr h Martin
Musgrave Robert D (Natalie) elec h Wood dr

NAVES RICHARD G (Virginia G) rem to Gloucester
*Neiley George F (Emma F) r Conomo Point rd
Nelson Emery T (Edith) artesian well driller 85 Main h do
—Frank B (Sarah L) h Southern av
—Frank B Jr (Helen J) mach Chelsea h Southern av
—Frederick r Main
—John G (Margaret) elec Ipswich h Water
—Katherine W nurse Essex School Dept h Story
—Robert E (Blanche B) chief guard Rockport h 48 Martin
New England Telephone & Telegraph Co Bdg Spring
Newman Donald S (M Elizabeth) motor mech GECo h Grove
—M Elizabeth Mrs nurse Grove r do
Nickerson William L (Marjorie M) elec tech Gloucester h Story
Nickles Richard H (Fleur deLys) Eastern av h do

Nieberle Doris student r Southern av
—Ernest T (Elizabeth) auto mech Manchester h Southern av
Noble Harry A (Carrie A) h Southern av
Noonan Catherine Mrs (Essex Lobster House) Main r 46 do
—Patrick J (Catherine) with Essex Lobster House Main h 46 do
*Nordstrom Robert N (Harriet E) h Gregory Island
Norton A Florence r 48 Main
—Frank M h Main
*Noseworthy Edgar r Gregory Island
*—Gerald h Gregory Island
Nowe Albert (Anne) mach GECo h Southern av
Noyes William R Jr (Eleanor) hdw Swampscott h Western av
Nunes Gene (M Joanne) trk driver Marblehead h Western av
—Gwendolyn Mrs waitress Gloucester r Main
—Melvin (Gwendolyn) trk driver Gloucester h Main
—Newton (Joan) garagewkr Gloucester h Eastern av

O'BRIEN ALICE r Western av
—Celina A h Western av
—Fred B (Marie C) mach Salem h 7 Forest av
—James L h Southern av
—James W (Mary) rem to Saugus
—Rose A r Western av
—William H (Veronica L) mach Boston h Wood dr
O'Keiff Cecelia M Mrs died Sept 8 1959 age 74
Oliver Arthur H Jr (Mildred A) lab tech Lynn h Story
Orlando Ambrose J (Lucille F) office mgr Means Lumber Co Western av h at Gloucester
Osborn Jonathan C (Annette A) plumber Salem h Lufkin
Osborne Edward C h LeBaron rd
—Michael W (Isabell) poultrywkr C Nelson Hardy & Son h John Wise av
—Ordealia wid George F r Eastern av
Osmona Richard C (Cynthia E) mason Lynn h 2 Harry Homan's dr

PACKER JOHN W (Jacquelyn) rem to Magnolia
Paglia Louis P (Eva M) pres Essex Package Store Inc Main h at Beverly
Paisley James R (Virginia) ins agt Boston h 44 Southern av
Paone Joseph (Nancy) rem to Ipswich
Paradis Leandre J (Lucienne E) carp Eastern av h do

BOYD ROBERTS WALTER S. FLINT Insurance Agency, Inc.
Real Estate-Rentals BOYD ROBERTS, Pres.-Treas.
170 CABOT ST. Tel. WA 2-0786 Res. 45 NEPTUNE ST. Tel. WA 2-2511

Parady Alfred W h Eastern av
—Clifton L (Marjorie R) ins agt Gloucester h Pickering
—Gerald J (Paula S) equipment installer Salem h Western av
Parisi Percy (Emelie M) custodian Rufus Choate Grammar School h Addison
Parsons Kenneth A (Carol A) rem to Ipswich
Partington Hillis M (Florence) rem to Gloucester
Pascucci Frank L (Phyllis) rem to Florida
—Vito J (Patricia) (Cape Ann Auto Body) Main h Grove
Pasek Frank (Annie) far h Choate
—Walter J shoewkr Beverly r Choate
Patch Austin F foreman Manchester h 27 Eastern av
—Gardner A (Virginia A) foreman Everett h 27 Eastern av
PATCH LUNN & COLE (Benjamin A Patch—Robert O Lunn and M Raymond Cole)—Herman E Ayers—associate—real estate (3-4) 234 Cabot Beverly tel WA 2-2330—See Front Cover and p 66A
—Virginia A Mrs nurse Eastern av r do
Paynter Emma L wid George H (The Paynter Farm) 160 Lufkin h do
—Farm The (Mrs Emma L Paynter) 160 Lufkin
Peasley Ralph L (Dolora C) mach Salem h Martin
Perkins Carlton P (Martha L) h Western av
—Edwin C died Sept 7 1960 age 98
—Edwin C 2d (Evangelene D) mach E Boston (Perkins Marine) Main and sec Essex Shipyard Inc 50 do h Story
—Elbridge L (Elizabeth A) h off John Wise av
—Evangeline D Mrs teller First Nat Bank of Ipswich r Story
—Frederick (Joan L) mach opr N Andover r 8 Harry Homan's dr
—Joan L Mrs clk CBS r 8 Harry Homan's dr
—John E (Kathleen M) postmaster Essex Post Office Martin h 71 Pickering
—Marine (Edwin C Perkins 2d) Main
*—Oscar H Jr (A Evelyn) h Lufkin Point rd

CAMPBELL FUNERAL SERVICE
65 CABOT STREET
Telephone Beverly WA 2-1113
CHARLES E. CAMPBELL FRANK T. CAMPBELL

BEVERLY EVENING TIMES
Serving the Merchants of Beverly and the North Shore Since 1893

Perkins
—Palmer S died Apr 16 1961 age 67
—Seola F wid Jacob R office sec town h Maple
*Perley Hazel F wid Winston H h Robbins Island rd
—Peter A in U S Army r Western av
Perrigo Robert Jr (Perrycrafters) rear Martin h Western av
Perry Arthur G (Lillian V) sls rep Worcester h John Wise av
—Ernest J (Patricia L) mach Salem h Choate
*—Harold F (Myrtle) commissioner Lynn h Gregory Island
—Phyllis M tel or TelCo r John Wise av
—Richard A (Catherine E) h John Wise av
Perrycrafters (Robert Perrigo Jr) printers rear Martin
Peters William F (Edith M) laborer BF h Water
Peterson John r Western av
—Ralph E (Annie H) h Western av
Philbrook Ernest E died Sept 18 1960 age 62
—Ernest E Jr (Joan) farhand C N Hardy & Son h Western av
—Priscilla officewkr Gloucester r off Western av
—Rubie G wid Ernest E h off Western av
Phillips Fred Ca (Frederick Phillips) mfr mobile home accessories Western av
—Frederick (Fred Phillips Co) Western av h at Ipswich
Pierce Anne B student r Western av
—Raymond B (Gertrude C) market analyst Boston h Western av
Pike L E Marina (Leonard E Pike) Main
—Leonard E (L E Pike Marina) Main h at Sudbury
Pilling Arthur S (Catherine A) mach GECo h Winthrop
—Janice A married William W Walsh rem to New Hampshire
*Pinchard Raymond leatherwkr Peabody h Gregory Island
Pino David J Jr (Phyllis G) home cleaning service h 42 Southern av
Plegge Lawrence W (Charlotte L) foreman refueling dept Bedford h Story

For any form of Insurance call
FORNESS & MORGAN, INC.
BEVERLY SAVINGS BANK Bldg. Tel. WA 2-0885

FUEL OIL
COAL . . . COKE
OIL HEATING EQUIPMENT
Tel. WA 2-7111 OR PI 4-5500
PICKERING
SINCE 1838

Polley Earl R (Barbara L) slsman Salem h 185 Eastern av
Polleys Maddee P h 21 Main
Poole Francis V (Lucy L) mach Gloucester h Harlow
Powers James F (Grace H) adv h 13 Grove
Prentiss Henry R in U S Air Force r Forest av
—James R in U S Air Force r Forest av
—John R (Nora M) caretaker Ipswich h Forest av
Preston Albert A (Frances W) trk driver Beverly h Western av
*Pride E Ober (Mildred) acct Boston h Conomo Point rd
*—Edwin O Jr (June) r Conomo Point rd
Procter Allen (Jessica) in U S Army h 12 Main
Public Library—see Libraries—Classified Directory
Putnam Katherine Mrs (Puttencove Kennels) Andrews h at Manchester
Puttencove Kennels (Mrs Katherine Putnam) Andrews

RADCLIFFE GERALDINE P Mrs rem to Manchester
Ramsdell Paul B (Priscilla A) far Hamilton r Choate
—Raymond (Grace I) rem to Beverly
—Raymond E (Ruth I) trk driver Beverly h Southern av
Raymond Lydia tchr Beverly 29 Main
Raymond Summer L lwyr 29 Martin h at Salem
Redding Walter H Jr (Claire P) dip tank opr GECo h Western av
Reed Ellsworth K (Florence H) fuel oil Southern av h do
—Elmer O (Aileen E) mach USMC h Spring
—Everettt (Donna) clam fisherman h Southern av
—Frances Mrs waitress Ship Ahoy Restaurant h Eastern av
—George E (Martha K) h Southern av
—Norman E apprentice mach USMC r Spring
*Reid Irving (Edna) h Robbins Island rd
Reinert Frederick F (Elsie) artist John Wise av h do
*Retberg Augustus (Virginia) h Robbins Island rd
Richardson Carl E (Judy A) poultry far C Nelson Hardy & Son h Island
*—F Thayer (Marjorie) r Conomo Point rd
*—Harris S (Anna Mae) h Conomo Point rd
*—Harris S Jr (Margaret) banker Boston r Conomo Point rd
—James (Lucy W H) leather mfr h Island

Ricks David F (Annie R) psychologist Waltham h Pond
Rideout David R (Marjorie C) garage atdt Salem h Story
*Ridge Charles K (Margaret) h Conomo Point rd
Riefstahl Elizabeth T wid Rudolph h Eastern av
Riggs Avis tchr music Southern av r do
—Chester O painter USMC h Main
—Doris L tchr Beverly h Southern av
*—Homer C (Alice W) h Robbins Island rd
—Neva C wid Frank O died June 1 1960 age 78
Rizzotti Frank (Dorothy M) laster Lynn h 5 Lufkin
Robbins Shirley tchr Beverly Farms h Martin
Robinson Evelyn G Mrs tchr Gloucester r Western av
*—Frank M h Wood dr
—James W (Octavia) mach GECo h Eastern av
—Miriam A married Robert E Burke rem to NY
—Wesley A (Evelyn G) leather Lynn h Western av
Roderick Mary M wid Joseph r Harlow
Rogers Emma A wid John J h John Wise av
—Harriett A wid Lester I r John Wise av
—Walter (Madeline) furniture Beverly h Island
Roller Kurt M (Frida) rem to Gloucester
Rosa Frank (Mildred) trk driver Salem h 7 DeSoto rd
—Sally E r 7 DeSoto rd
—Sylvia M married Dario DePerrio rem to Beverly
Ross William H h Southern av
Rotti Robert (Marjorie) tchr Hamilton h DeSoto rd
Rowe Edward L died Dec 9 1959 age 86
—Frederick (Katherine P) rteman Ipswich h Cogswell ct
Roy John L (Patricia W) carp Hamilton h Western av
Runsala Alfred U (Marion C) h Eastern av
Russell Richard M (Helen M) lwyr Boston h Pond
—William E (Evelyn M) dia switchman Brighton h Story
Rust Carleton C (Lora E) (Rust's Gulf Station) Main h do
—Donald C (Bertha M) (Rust's Gulf Station) Main h 76 do
Rust's Gulf Station (Donald C and Carleton E Rust) Main
Rynkowski Agnes wid Walter h Wood dr

ST JOHN THE BAPTIST RECTORY Main
St Pierre Lucien M (Lucy) mgr Gloucester h 3 Story Acres rd
Salsberg Edward H (Antique Warehouse) Western av h at Ipswich
Sampson Clara wid Bertram r Southern av
Sanford Albert (Madeline) contr Melrose h Island
Sargent May M wid Guy r Water

BURSAW OIL CORPORATION
FUEL OIL and OIL HEATING EQUIPMENT
COLONIAL ROAD, SALEM Tel. PI 4-4200

Saulnier Charles V maintman Manchester r off Apple
—John E cook Misty Acres r off Apple
Saunders Charles E mech Gloucester r Lufkin
—Edward E (Lillian M) roofer and builder Eastern av h do
Savage Harry L (Electa N) eng GECo h Martin
*Scanlon Loretta K wid John W h Conomo Point rd
Schade Addison F (Mary S) archt Boston h Apple
*Schmidt Otto N (Loretta) silk fabrics Salem h Wood dr
Schroeter Paul (Judy) dentist Ipswich h Lane's rd
Scott Albert H (Anita K) mach USMC h Story
—Grace E Mrs tchr Rufus Choate Grammar School r Harry Homan's dr
—Jennie A r Western av
—John R (Grace E) auto mech Gloucester h Harry Homan's dr
*Scrymgeour Charles A (Marie) h Cogswell rd
Selig Freeman J Jr (Ardrith F) concrete batcher Gloucester h Pickering
Shanahan Elaine M Mrs assembler SEPInc r Main
Shanks Christine W wid Walter S h Western av
—Lawrence S (Alberta C) poultry Western av h do
Shaw Alonzo M (Barbara G) mach Beverly h Choate
—J Lawrence (Sally A) supv Beverly h Choate
Sheabe Donald A handyman Ship Ahoy Restaurant r Western av
Sheehan John J (Gertrude M) insp Beverly h John Wise av
*Shepherd Roderick N (Elizabeth) h Conomo Point rd
Shepley Henry R (Anna L) archt Boston h Apple
Ship Ahoy Restaurant (Arthur W and Edna Thomas) Main
Shoris Alex Store (Alexander Shoris) grocers 74 Main
—Alexander (Alex Shoris Store) 74 Main h at Gloucester
*Shurtleff Josiah B h Conomo Point rd

LEE HERSEY OIL CO.
Headquarters For WALTHAM Heating & Cooling
114 ELLIOTT ST. BEVERLY, MASS.
TEL. WA 2-1464 - NIGHT TEL. WA 2-6705

BEVERLY EVENING TIMES
Serving the Merchants of Beverly and the North Shore Since 1893

SIHPOL TED C (Theodore C Sihpol) real estate and insurance—your friendly broker (5) 221 Cabot Beverly tel WA 2-1206—See top lines and bottom edge
Silvia Charles r Martin
*Simons Dorothy wid Joseph h Redgate rd
Sims Ralph J (Elsie A) h Wood dr
Singer Frank L (Mary J) painter Apple h do
—John A Jr (Marie) contr Ipswich h Southern av
—Marie Mrs waitress Magnolia r Southern av
Sinnett George J (Marguerite) sec Conomo Point Assn Inc h Cogswell rd
Sixteen Seventy Nine House (Mrs Claire A Lane) furniture John Wise av
Sjorland Ethelyn E Mrs pres-treas The Captain's Table Inc of Essex Main h do
Skoby Nicholas M (Mae S) prod eng Salem h Western av
Skyway The (James N Stavros) tavern John Wise av
Smallidge Orman S rem to Maine
Smith Alvin E (Essex Plastic Co) Addison h at Gloucester
*—Clarence E (Eleanor) slsman h Conomo Point rd
—Elizabeth A wid Harold linenwoman B&M h Western av
—Joseph S (Myrtle C) trk driver Essex Lumber Co h Forest av
—William C rem to Missouri
Societies—see Associations Clubs and Societies—Classified Directory
Soucy George E (Sally A) student r Pond
Soule Leonard A (Hazel A) brakeman B&M h 14 Main
*Spencer David r Conomo Point rd
*—Henry K (Madge) h Conomo Point rd
*—Kendall H (Patricia) r Conomo Point rd
Spinney Harold N (Barbara L) chef The Captain's Table h Harry Homan's dr
Spittle Jacob E (Edith C) (Spittle & Fortier) Main h Winthrop
—& Fortier (Jacob E Spittle and Frank C Fortier) hdw and plumbers Main

The Quality Press of Beverly, Inc.
COMMERCIAL PRINTING – LETTERPRESS & OFFSET
25 SCHOOL STREET Tel. WA 2-0700 BEVERLY, MASS.

McQUEENY'S ELECTRICAL CONTRACTORS
Tel. WA 2-0674 ELLIS SQUARE, BEVERLY, MASS.

*Sprague Walter Jr h Wood dr
Spraule Jane E Mrs speech therapist Ipswich and Hamilton r Prospect
—Robert A (Jane E) student h Prospect
Spring Street Cemetery Spring
Spurvey Anna M wid George r 149 Western av
Squillace Angelo A (Dorothy F) beauty shop Marblehead h off Western av
Stacey Walter E (Rose) trk driver Salem h Western av
—Walter E Jr (Katherine) in U S Air Force r Western av
Stahre Andrew E far Western av h do
Stahre's Cleaners (Mrs Joan M and Andrew E Stahre) Martin
Stanton Howard (Grace L) (Grace's Chowder House) John Wise av h at Beverly
Stavros George (Evelyn J) greenskpr Cape Ann Golf Club h John Wise av
—James N (Cape Ann Golf Club) and (The Skyway) John Wise av h do
Steadman Ernest (Virginia) electronic tech CBS h Wood dr
*Steen Harold R Jr (Velma-Jane) traffic mgr TelCo h Harry Homan's dr
Stenberg Frank O (Helen L) eng Peabody h Martin
Stephany Karl P (Leonora A) baker Ipswich and Manchester and (Karl's Bake Shop) Western av h do
—Leonora A Mrs baker Ipswich and Manchester and (Karl's Bake Shop) Western av r do
—Philip J student r Western av
Stephens Maurice R (Catherine F) cabinetmkr 61 Eastern av h do
—Robert R student r 61 Eastern av
Stevens Albert P (Phyllis G) mach SEPInc h Winthrop
Stewart Alexander K (Evelyn F) constrwkr h Pond
—Estelle L Mrs r 40 Eastern av
—Harry R (Beatrice) baker Karl's Bakery h Western av
—Samuel E (Helen M) refrigeration mech Boston h Grove

Greenlaw Electric Co. 7½ and 9 WALLIS ST. Telephone WA 2-0336
MODERN ELECTRICAL APPLIANCES, HOUSE AND FACTORY LIGHTING, POWER and HEATING INSTALLATION
Our Years of Experience Guarantee You the Best of Service

TIMKEN
Silent Automatic
BOOMA - BREED, INC.
OVER 25 YEARS
OF DEPENDABLE SERVICE
TIMKEN Rotary Burners
FUEL OILS
Safe-Comfortable
OIL HEAT
LY 2-1580, PI 4-4211 or Enterprise 5728 No Charge

Stillman George rem to Gloucester
—George W rem to Gloucester
Stocker Harriette K wid Lawrence E r Western av
Stoddard Abby B Mrs asst treas Boston r 35 Eastern av
—Ralph (Emilyl) cook Gloucester h John Wise av
—Raymond S (Abby B) slsman h 35 Eastern av
Stone Martin C h Eastern av
Story Celeste F wid Lawrence E h Eastern av
—Charles M (Shiela) physician Boston h John Wise av
—Dana A (Margaret B) pres-treas Shipyard Inc h 50 Main
—Edwin carp h Western av
—Florence P wid Linden r Western av
—Frank E (Helen C) poultryman C Nelson Hardy & Son and agt Veteran's Service Martin h Addison
—Helen C egg grader C Nelson Hardy & Son r Addison
—Jonathan guard Salem h Martin
STORY JOSEPH A AGENCY THE—REALTORS—(Esther Story Andrews) insurance and real estate Main tel ROger 8-6644—See p 58
—Lawrence E died Feb 14 1961 age 71
—Maud F R wid Jacob h Maple
—Paul E treas Salem r Eastern av
*—Richard W (France) banker NY h Winthrop
—Winthrop (Diane J) rem to Gloucester
Stottlemyer Leonard H (Ora C) farm mgr Hamilton h Western av
*Stover Albert L (Mildred) firefighter Swampscott h Gregory Island
Strangman Eugene W (Patricia A) mach USMC h Pickering
*Sullivan Frederick (Barbara) h Gregory Island
—Neil F (Barbara L) emp Boston h Story
Sutherland William B (Mamie E) fisherman Gloucester h Grove
*Swan Mary steno Boston h Conomo Point rd
—Walter R (Mary G) h Lufkin Point rd
Swaney Carroll R (Natalie) mfr's agt Boston h Eastern av
Sylva Elizabeth M wid Joseph h Water

BOYD ROBERTS WALTER S. FLINT Insurance Agency, Inc.
Real Estate-Rentals BOYD ROBERTS, Pres.-Treas.
170 CABOT ST. Tel. WA 2-0786 Res. 45 NEPTUNE ST. Tel. WA 2-2511

Symonds Charles (Valerie) emp SEPInc h Dodge
—David M (Alice M) trk driver Beverly h Burnham ct
—Lobsters (Raymond A Symonds) Main
—Raymond F (Symonds Lobsters) Main h Willow ct
—Raymond F Mrs (Mary P) died Aug 6 1960 age 67
—Raymond F Jr (Mary E) lobsters and fish Burnham ct h do

TAPPIN FOSTER r Martin
Tassinari Enrico garage Salem r Wood dr
—George garage Salem r Wood dr
—Mary wid George h Wood dr
Taylor Raymond E (Jane H) pilot capt Boston h Forest av
Tebo Howard C (Gertrude F) caretaker Conomo Point h Water
Teel Epta F Mrs (The Teel Machine Shop) Western av h do
—Machine Shop The (Epta F Teel) Western av
—Richard E student r Western av
Terminal Garage (Hervey S Burnham) 10 Martin
Therriault Frank (Virginia) tchr Rockport h 8 De Soto rd
Thomas Arthur W (Edna) (Ship Ahoy Restaurant) Main h at Peabody
—Catherine A wid William died Sept 29 1959 age 68
—Edna Mrs (Ship Aboy Restaurant) Main h at Peabody
Thompson Fred ins adjuster Salem r Apple
—Fred J Jr student r Milk
THOMPSON HARRY AGENCY (Henry G Thompson) real estate and insurance (202) 7 Summer Manchester tel JA 6-1431—See p 58
—Marjorie A Mrs h Milk
—William R painter Gloucester r County rd
Thorpe Ralph A (Josephine R) supt Cambridge h 46 Eastern av
Tindley W Dexter (Kathrine F) h Story
Todd Richard A (Christine) clk Ipswich h Martin

CAMPBELL FUNERAL SERVICE
65 CABOT STREET
Telephone Beverly WA 2-1113
CHARLES E. CAMPBELL FRANK T. CAMPBELL

BEVERLY EVENING TIMES
Serving the Merchants of Beverly and the North Shore Since 893

Toivainen Ruth E Mrs (White Elephant Shop) Main r do
—William M (Ruth E) master plumber Gloucester and (White Elephant Shop) Main h do
Tompkins Marion F wid Lester rem to Rowley
Towne Albert L (Nellie E) h Western av
—Arthur student r 28 Southern av
—George E (Ethel M) carp Arnold A Cann h 28 Southern av
—Ruth Mrs h Addison
*Tracey G Wilbur (Marguerite) mach Beverly h Robbins Island rd
Troop Forrest L (Mary A) tchr Reading h Spring
Turner Claude E r Harlow
—George C died May 6 1959 age 70
—Lindsay E (Laura M) mgr Ipswich h Harlow
—Ruth E wid George C rem to Middleboro
Tyler Roger B (Beatrice) lwyr Boston h Addison
Tyniec Frank N (Sophie J) (Tyniec's Barber Shop) Main h at Ipswich
Tyniec's Barber Shop (Frank N Tyniec) Main

UNITED STATES GOVERNMENT
Essex Post Office John E Perkins postmaster Martin
South Essex Post Office Mrs Doris P Witherell postmaster Main
Universalist Church Main pastor Rev Walter R Jones Jr h at Gloucester
Untiet Charles J (Althea H) ins underwriter Boston h 14 Forest av

VASILIADIS WILLIAM (Mary) (Essex Spa) Martin h do
Vaughn John F rem to Florida
Vickery Sarah J nurse Ipswich r Story
Village Market (John MacDonald and John E Doyle) 1 Martin
—Restaurant The (Carleton M Carter) 33 Main

MORGAN & DOUGLAS
—REALTORS—
BEVERLY SAVINGS BANK Bldg. Tel. WA 2-0885

WADE WILLIAM J (Lila D) h Southern av
*Walker Florence B wid Hugh J h Robbins Island rd
*—Katherine A tchr Newton h Robbins Island rd
—Thomas S (Anne E) mfr rep Danvers h off Southern av
Wallis Gilbert (Claire M) rem to Gloucester
*Wallwork David A (Louise B) physician N Andover h Robbins Isand rd
Walsh Olive wid George h Main
—Rose typist r Eastern av
—William Mrs h Island
Ward John O physician Melrose h Wood dr
*—Osborne C (Lyla H) h Redgate rd
Warner Lorraine D wid Langdon h John Wise av
Warren Helen T wid Samuel D h off Apple
—Samuel D (Jessica D) v pres-trustee Boston h Harlow
Waters Joyce F Mrs housekpr r Western av r do
Watt James Jr (Ellen T) h Eastern av
Wedgewood Pharmacy Inc Joseph A Guerin pres Gilbert E Guerin treas Martin
Welch Edward E (Gertrude) mason Gloucester h Cogswell ct
—Edward E Jr (Jean) laborer USMC h Main
Werning Robert (Doris M) woodwkr Beverly h Eastern av
Whatmore James A (Irene B) slsman S America h John Wise av
—Susan M student r John Wise av
Whetmore Mildred rem to California
White Elephant Shop (William M and Mrs Ruth E Toivainen) antiques Main
—Richard A kitchenwkr The Captain's Table r Main
—W Homer (Anne H) writer h John Wise av
—Walter F fish helper Gloucester r Main
—Walter P (Hazel M) baker's helper Karl's Bake Shop h Main
Whittemore Alfred L (Eva) estate mgr Manchester h 6 Lufkin
Whynock Kenneth R r Water
—Violet E wid Raymond H seamstress Gloucester h Water
Wickers William J (Patricia J) installer Salem h Addison
Wiley Doris M Mrs hacker USMC h LeBaron rd
Williams David mgr First National Bank of Ipswich Martin h at Ipswich

ERNEST & ERNEST B. WRIGHT
FUEL OILS - BURNER INSTALLATION and SERVICE
TEL. WA 2-0764 ICE CUBES TEL. WA 2-7730
OUR TRUCKS SERVE YOU DAILY - Office and Res. 24 Odell Ave., Beverly

TED C. SIHPOL
REAL ESTATE AND INSURANCE
YOUR FRIENDLY BROKER
221 CABOT ST. TEL. WA 2-1206 BEVERLY

*Willis William (Janet) in U S Navy r Conomo Point rd

Wilson Arthur H died Jan 4 1960 age 65
—Edna M wid Arthur H h Western av
—Frank L (Gertrude L) h Choate
—John B (Priscilla E) carp Story h do
—Kenneth F (Grace A) carp h Choate
—Robert A (Louise S) controller Boston h Choate

Wilt Arthur S (Harriet R) clk Salem h Lufkin
—Raymond C clk Salem r Lufkin

Winslow Peter L (Nancy J) stock broker Boston h Southern av

Witherell Doris P Mrs postmaster South Essex PO Main r Eastern av
—Frank E (Doris P) clk GECo h 15 Eastern av

Wolynski Zbigniew (Leokadga) design eng Boston h John Wise av

Wonson A Stanely (Agnes C) elec Beverly h Walnut pk

Wood Harold B (Louisa M) h 17 Winthrop
—Harold B Jr (Nancy H) dept mgr Peabody h Martin
—Louise A wid Roy r Western av
—Parlee L Jr (Bessie I) crane opr Boston h Water

Woodberry Alice G married Alan Clark rem to Hamilton
—Clifford r Pond
—Mary A r Pond
—Walter C h Pond

Woodman Catherine wid J Wilbur married Patrick J Noonan
—Judith married John Lane
—L Dexter (Virginia) (Essex Lobster House) Main and (Woodman's Diner) do h Martin
—Lawrence H (Woodman's Diner) and (Woodman's Lobster Pool) Main h off Main
—Leonard A (Joyce) pres Essex Veteran Fireman's Association Main h 79 do
—Nancy h off Addison

Woodman's Diner (L Dexter and Lawrence H Woodman) Main
—Lobster Pool (Lawrence H Woodman) Main

Worrall Burnard A (Josephine) rem to Gloucester

*Wyman Charles G (Grace L) r Robbins Island rd

YARN RALPH H rem to Peabody
—Ralph H Jr (Dorothy) navy yardwkr Boston h off Main
*York Leighton H (Marjorie S) druggist Peabody h Lufkin Point rd

Young Clarence W r Southern av
—Donald P (Norma A) h Story
—Eliza E wid Simeon died Dec 22 1959 age 72
—George r Southern av
—Leroy (Celeste) rem to Beverly
—LeRoy M (Evelyn P) h Prospect
—Russell C (Alice S) (Russell Young Outboard Service) Haskell ct h do
—Russell Outboard Service (Russell C Young) Haskell ct
—William rem to Gloucester

ZIMMERMAN CONSTANCE MRS tchr Manchester h County rd

Necessary to the complete and efficient equipment of every office.

★ ★ ★

The City Directory

planning *is important to success!*

Just as you plan your production schedule, so you must plan your advertising. The Directory will give you the most for the least ...include the Directory in your advertising program.

use
DIRECTORY
Advertising

High Hurdles. . . .

In business as well as in sports there are High Hurdles to overcome. Your ad in the Directory, where multitudes will see it, will help to overcome many of the business hurdles.

STOP OR GO!

Red means Stop—Green means Go. Your ad in the Directory is the Green signal to Go—and the results will be a Green light all along the way.

DIRECTORY

Advertising

PAYS DIVIDENDS

•

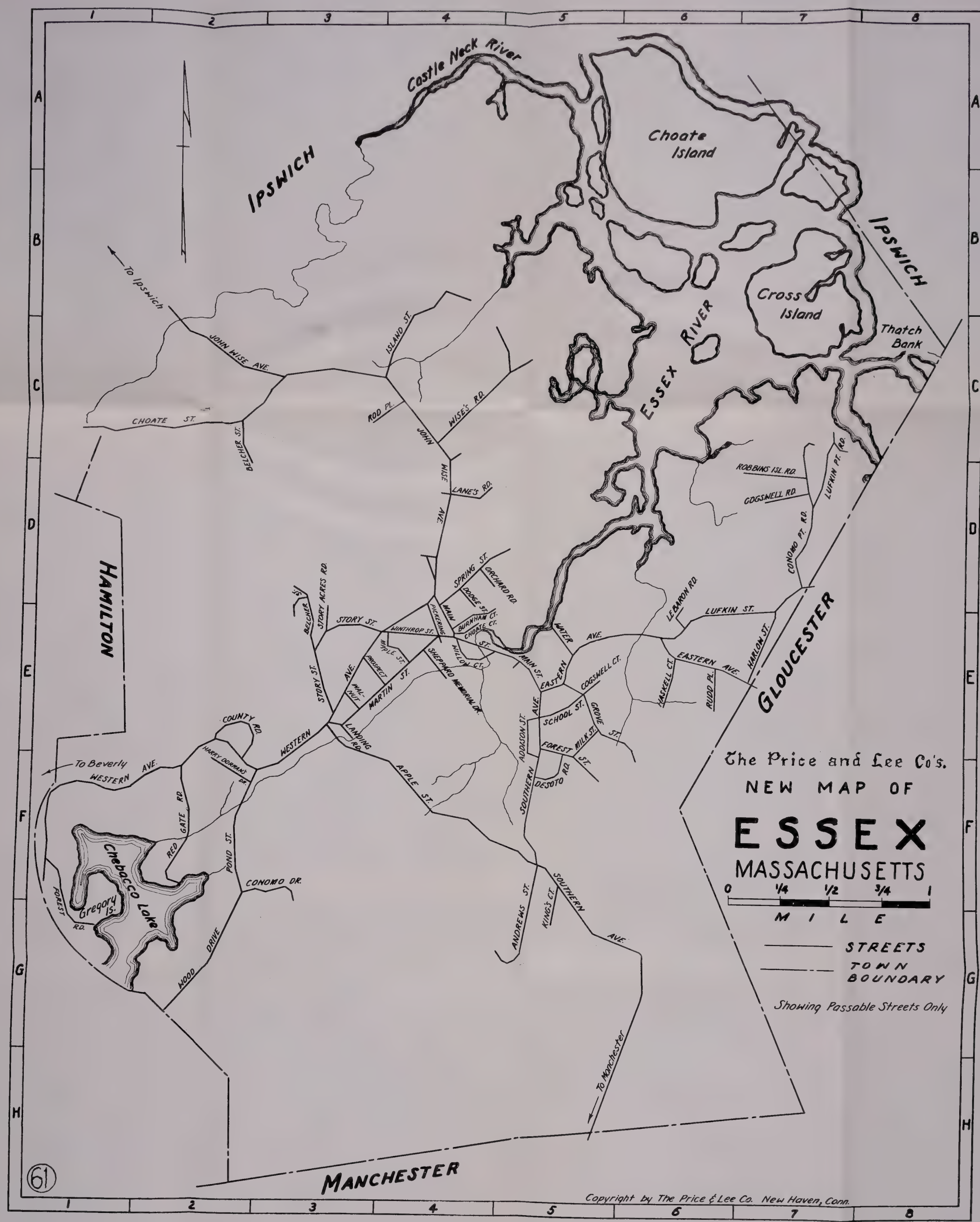

The Price and Lee Co's.
NEW MAP OF
ESSEX
MASSACHUSETTS

0 1/4 1/2 3/4 1
MILE

STREETS
TOWN BOUNDARY

Showing Passable Streets Only

ESSEX

Addison	5–E
Andrews	5–G
Apple	4–F
Belcher	2–C and 4–E
Burnham Ct	4–E
Choate	1–C
Choate Ct	4–E
Choate 1st	6–A
Cogswell Rd	7–D
Conomo Dr	3–F
Conomo Pt Rd	7–D
County Rd	2–E
Cross 1st	7–B
DeSoto Rd	5–F
Dodge	4–D
Eastern Av	5–E
Forest Av	5–E
Forest Rd	1–G
Gregory 1st	1–G
Grove	5–E
Harlow	7–E
Harry Homans Dr	2–F
Haskell Ct	6–E
Hog 1st	6–B
Island	4–C
John Wise Av	4–D
King's Ct	5–G
Landing Rd	3–E
Lane's Rd	4–D
LeBaron Rd	6–E
Lufkin	6–D
Lufkin Pt Rd	7–D
Main	5–E
Maple	4–E
Martin	3–E
Milk	5–E
Orchard Rd	4–D
Pickering	4–E
Pond	2–F
Prospect	3–E
Red Gate Rd	2–F
Robbins 1st Rd	7–D
Rod Pl	3–C
Rudd Pl	6–E
School	5–E
Sheppard Memorial Dr	4–E
Southern Av	5–E
Spring	4–D
State Hwy Rte 128	6–H
Story	3–E
Story Acres Rd	3-E
Thatch Bank	8–C
Walnut	3–E
Water	5–E
Western Av	3–E
Willow Ct	4–E
Winthrop	4–E
Wise's Rd	4–C
Wood Dr	2–G

PHOTO OFFSET
by
R. A. WELCKE OFFSET CO., Inc.
New York City

ESSEX NUMERICAL DIRECTORY

(For explanatory notes see page 685)

ADDISON fr Southern av W and S and E to do
— Nickolas Walter
—◎Court Philip I 🔔 RO 8-6810
◎Dodge Grover N
🔔 RO 8-6615
—◎Chapman David G
🔔 RO 8-6527
Vacant
— MacLean Clifford A
🔔 RO 8-7717
— Towne Ruth Mrs
🔔 RO 8-6445
—◎Jeffs Margaret L Mrs
—◎Wickers William J
🔔 RO 8-7767
—off◎Woodman Nancy
—off◎Andrews Lewis W
—◎MacIntyre Alex W
🔔 RO 8-7749
—◎Parisi Percy
🔔 RO 8-6688
—◎Tyler Roger B
🔔 RO 8-6459
—◎Humphries Charles W
🔔 RO 8-6221
—◎Comeau Herman A
—◎LeBel Ernest C
🔔 RO 8-6989
— Story Frank E
🔔 RO 8-6845
— Essex Plastic Co
🔔 RO 8-6018

ANDREWS fr Southern av SW and N W to dead end
— Puttencove Kennels
🔔 RO 8-6554
— Cool Frederick R
🔔 RO 8-6247
—◎Andrews Burton E
🔔 RO 8-6661
—off Goldsmith Chester
—off Vacant

APPLE fr Western av SE to Southern av
—◎Hopkins Jerome I
🔔 RO 8-6956
—◎Carter Richard C
🔔 RO 8-7756
— Vacant
—◎Singer F L painter
🔔 RO 8-6881
—◎MacKenzie Stuart J
🔔 RO 8-3568
—◎Mears Annie M
🔔 RO 8-6824
—◎Bruce Robert A
🔔 RO 8-7724
—◎Caddle Samuel
🔔 RO 8-7774
—◎Burnham Arthur H
🔔 RO 8-6244
—◎Jones Kenneth L
🔔 RO 8-6447
—◎Frye Allen F
🔔 RO 8-6428
—◎Burkhard Bryant R
🔔 RO 8-7744
—◎Browning Donald E
🔔 RO 8-7712
— Bragdon Frederick N
🔔 RO 8-6413
—off Lautzenhiser Argyle G
🔔 RO 8-6007
—off Dunn John R Jr
🔔 RO 8-6438
—off Adams Hubert
🔔 RO 8-6267
—off Warren Helen T Mrs
🔔 RO 8-6213
— Jones Anna C Mrs
🔔 RO 8-6541
—off◎Shepley Henry R
🔔 RO 8-6465
—off Fiske Norman E
🔔 RO 8-6225
— Schade Addison F
🔔 RO 8-6945

BELCHER fr Story N and NW to dead end then rebegins fr S of Choate N to do
—◎Burnham Theodore S
🔔 RO 8-6882
— Vacant
—◎Hatch Roy P Jr
🔔 RO 8-6380
19◎Gilchrist David
🔔 RO 8-7798
— Vacant

BURNHAM CT fr Main NE to dead end
—◎Symonds R F Jr fish
🔔 RO 8-6625
— Burnham David
— Doucette Ernest L
🔔 RO 8-6586
—◎Symonds Davids M
🔔 RO 8-6350
—◎Burnham Margaret E
🔔 RO 8-6351

CHOATE fr John Wise av SW and W bey Belcher to Ipswich town line
—◎Harris Herbert
🔔 RO 8-6404
—◎Wilson Kenneth F
🔔 RO 8-6485
—◎Gaspar Allan W
🔔 RO 8-6517
—◎Shaw J Lawrence
🔔 RO 8-6240
— Perry Ernest J
—◎Wilson Frank L
🔔 RO 8-7758
— Vacant
— Belcher st (2d part) ends
—◎Wilson Robert A
🔔 RO 8-6947
— Harrigan Philip
🔔 RO 8-6535
—◎Pasek Frank
🔔 RO 8-6684
—◎Cogswell A B poultry breeder
🔔 RO 8-6828
—◎Shaw Alonzo M
🔔 RO 8-6420

CHOATE CT fr Main NE to dead end
—◎Doucette J Frederick
🔔 RO 8-6806

COGSWELL CT fr Grove NE to dead end
—◎Muise Ivan R
🔔 RO 8-6996
—◎Chapman Joel B
🔔 RO 8-6632
—◎Clark George G
🔔 RO 8-6861
—◎Rowe Frederick
🔔 RO 8-7705
— Gilford Kenneth 🔔 RO 8-6494
—◎Chapman Roy W
🔔 RO 8-6376
—◎Welch Edward E
🔔 RO 8-6309
—◎Jenkins Melvin P
—◎Doyle John E
🔔 RO 8-6660

COGSWELL RD fr Conomo Point rd SW to dead end
—◎Appeltofft Wilhelm A C
—◎Ellis John
—◎Sinnett George J
◎Merchant Harry A Jr
—◎Scrymgeour Charles A
— Vacant

CONOMO POINT RD fr Harlow NW and N bey Robbins Island rd then E to dead end
— Lufkin Point rd begins
— SRes
— SRes
— SRes
— SRes
— Cogswell rd begins
— SRes
— SRes
— SRes
— Robbins Island rd begins
— Conomo Point Boat House
— Conomo Point Assn Inc
—◎Biddle Stephen M
🔔 RO 8-6416
—◎Bixby G Henry 🔔 RO 8-6282
—◎Brettell Harry M
—◎Cass Kingman P
—◎Clifford Robert C Jr
—◎Cuthbertson Wilford S
🔔 RO 8-7707
—◎Dalton Margery P Mrs
—◎Dickson R Earl
—◎Ells Marion B Mrs
🔔 RO 8-7779
—◎Emerson John H
🔔 RO 8-6498
—◎Farnsworth Georgia Mrs
🔔 RO 8-6474
—◎Fitzherbert Leroy G
—◎Foxcroft Francis R
🔔 RO 8-7732
— Vacant
—◎Hall Norwood A
—◎Hersom Clara Mrs
🔔 RO 8-6960
—◎Hicks U Albert
🔔 RO 8-6384
—◎Hill Robert W
—◎Holmes Richard W
🔔 RO 8-6572
— Vacant
—◎Howard Paul M
—◎Hulme Hester Mrs
🔔 RO 8-6488
— Vacant
—◎Lane Franklin J
🔔 RO 8-6444
— Learoyd Ernest S
—◎LeRoyer Charles P
🔔 RO 8-6892
—◎Lister Lloyd 🔔 RO 8-7767
— Mears Edward F
—◎MacInnis Harold E
🔔 RO 8-6525
—◎Madsen George P
—◎Marsolais Elizabeth Mrs
—◎Menges Gordon W
—◎Moore Alden B
—◎Murphy John J
— Vacant
—◎Davis Richard W
—◎Pride E Ober
🔔 RO 8-6595

Conomo Point Rd—Continued
—◎Richardson Harris S
🔔 RO 8-6482
—◎Ridge Charles K
—◎Scanlon Loretta K Mrs
—◎Shepherd Roderick N
—◎Shurtleff Josiah B
🔔 RO 8-6353
—◎Smith Clarence E
🔔 RO 8-6879
—◎Spencer Henry K
🔔 RO 8-6889
—◎Swan Mary 🔔 RO 8-6898

COUNTY RD fr Western av NE and NW and SW in half circle to do
—◎Carpenter William J
🔔 RO 8-6272
—◎Burnham Hervey S
🔔 RO 8-6682
—◎Frongello John J
🔔 RO 8-6390
—◎Greene Robert
—◎Burnham Everett P
🔔 RO 8-6471
— Vacant
—◎Doyle Hervey J
🔔 RO 8-6871
— Meuse Lucy H Mrs
— Jarmolowicz Frank J
🔔 RO 8-6273
—off◎Means W Gordon
🔔 RO 8-6634
—off◎Means Augustus G
🔔 RO 8-6231
— Essex Cabins
🔔 RO 8-7734
—◎Mears Delmer R
🔔 RO 8-7734
— Mears Bertram W
— Vacant
—◎Bullock Russell S
🔔 RO 8-6393
—◎Joseph Ralph P
🔔 RO 8-6239
— Doyle Daniel R
🔔 RO 8-6028
— Vacant
— Cone Leon J
🔔 RO 8-7712
—◎McKeen Ruth L Mrs
🔔 RO 8-6340
—◎Zimmerman Constance Mrs
—◎Gilliland M E Mrs

DeSOTO RD fr Southern av E and N in half circle to Forest (Irregularly numbered)
—◎Dale Herbert G
🔔 RO 8-6833
—◎Rotti Robert
🔔 RO 8-6032
7◎Rosa Frank 🔔 RO 8-6885
4◎Midgley Robert D
🔔 RO 8-6654
6◎Karlen John I
🔔 RO 8-6523
9◎Kirby Charles M
🔔 RO 8-6411
11◎Dube Norman D
🔔 RO 8-6036
8◎Therriault Frank

DODGE fr Spring SE to dead end
—◎Cogswell Marshall H
🔔 RO 8-6481
— Doane David A
— Carpenter Roy W
—◎Jenkins Preston
🔔 RO 8-6578
—◎Farnham Joseph N
🔔 RO 8-6372
—◎Symonds Charles
🔔 RO 8-6601

EASTERN AV fr Main E and NE then SE bey Harlow to Gloucester city line
4◎McKay Irene I Mrs
🔔 RO 8-6840
6 Graham Roland F
🔔 RO 8-6389
— Reed Francis Mrs
— Vacant
— Doane Abbie J Mrs
🔔 RO 8-6572
12 Hurley Frank J
🔔 RO 8-6362
—◎Morrow John H
🔔 RO 8-6254
13◎Brown Charles O
🔔 RO 8-6480
— Martin John F
🔔 RO 8-6868
— Essex Methodist Church
15 Witherell Frank E
🔔 RO 8-6849
— Vacant
—◎Knowlton Richard K
🔔 RO 8-6379
— Grove st begins
—◎Lufkin Wendell P
🔔 RO 8-6532
— Nunes Newton
—◎Story Celesta F Mrs
🔔 RO 8-6294
—◎Beaulier Albert J
🔔 RO 8-6487
27◎Patch Austin F
— Patch Gardner A
🔔 RO 8-7773
— Patch V A Mrs nurse
🔔 RO 8-7773
— Harrell's Appliance Repairs
— Harrell Irving L
—◎Hart Hester M Mrs
🔔 RO 8-6546
—◎McCrellis Herman
🔔 RO 8-6941
— Vacant
31◎Karlen Arnold
— Riefstahl Elizabeth T Mrs
🔔 RO 8-6562
—◎Babral Ludwig 🔔 RO 8-6562
—◎Melvin Doris E
—◎Burnham Edwin H
🔔 RO 8-6279
35◎Stoddard Raymond S
🔔 RO 8-6425
36◎Hemeon Nicholas P
🔔 RO 8-6850
36½ Waeer st begins
38◎Corrao Andrew J
🔔 RO 8-6246
40◎Lander William A
44 Arthur Harvey L
◎Dobson Roy J 🔔 RO 8-6476
46◎Thorpe Ralph A
🔔 RO 8-6905
—◎Swaney Carroll R
🔔 RO 8-6374
51◎Danjou A E carp
🔔 RO 8-7782
53 Essex Sea Grill
🔔 RO 8-9332
55◎Eames Lee B
🔔 RO 8-6576
59◎Dean Edward S
🔔 RO 8-6269
59r◎Anderson Paul N
🔔 RO 8-6878
61◎Stephens M R cabinetmkr
🔔 RO 8-6534
62◎Cox Allyn
🔔 RO 8-6574
— Hempel Clara E Mrs
🔔 RO 8-6391
63◎Hempel Herbert K
🔔 RO 8-7792
—◎Burnham John L
🔔 RO 8-7738
— Farnham's Restaurant
🔔 RO 8-6643
—◎Burnham Mabel T
🔔 RO 8-6497
— Day's Outboard Service
—◎Goodwin E chair caner
🔔 RO 8-6266
—Lufkin st begins
181 Vacant
—◎Boudreau Adolphe J
🔔 RO 8-6081
—◎Ferriero Paul H
🔔 RO 8-6230
— Hearthside rest
🔔 RO 8-6002
—◎Kinsella Stephen D
🔔 RO 8-6002
— Davis Charles E
—◎Hooper Vernon C
🔔 RO 8-7766
—◎Gaffney Melvin S
🔔 RO 8-7716
— Haskell ct begins
— Robinson James W
🔔 RO 8-6968
— Chebacco Nurseries
🔔 RO 8-6981
— Stone Martin C
🔔 RO 8-6967
—◎Carroll Robert W
🔔 RO 8-6369
—◎McCarthy Charles A
🔔 RO 8-6391
—◎Paradis L J carp
🔔 RO 8-6637
—◎Saunders E E builder
—◎Araujo Manuel
🔔 RO 8-6685
—◎Watt James Jr
🔔 RO 8-7765
—◎Runsala Alfred U
🔔 RO 8-6955
— Mattheson Flora
—◎Cole Philip Y
🔔 RO 8-6557
—◎Greeley Joseph
🔔 RO 8-6346
—◎Moulton Howard L
🔔 RO 8-7721
— Moulton's Pastry Shoppe
—◎Polley Earl R
🔔 RO 8-6305
— Greeley Robert F
—◎Brooks C E builder
🔔 RO 8-6547
— Butler Harlan
🔔 RO 8-6566
—◎Brooks Clayton E Jr
🔔 RO 8-6670
—◎Day Daniel S
🔔 RO 8-6387
—◎Fullerton Vaughn V
🔔 RO 8-6280
—◎Ercolani S A trucking
🔔 RO 8-6978
195◎Corace V James
🔔 RO 8-6436
—◎Parady Alfred W
🔔 RO 8-6008
—◎Boudreau Alfred
—◎Nickles Richard H
🔔 RO 8-9326
— Fleur de Lys rest
🔔 RO 8-9326
—◎Angelson John L
🔔 RO 8-7780
—◎Werning Robert
🔔 RO 8-6838
— Harlow st begins
— Jonesy's Diner
—◎Jones George W
🔔 RO 8-9319

FOREST AV fr Southern av SE bey Milk to dead end
— Police Dept 🔔 RO 8-6628
—◎Kilgour Francis B Jr
🔔 RO 8-6970
—◎Taylor Raymond E
🔔 RO 8-6568
—◎Burch Verle E
🔔 RO 8-6257
— DeSoto rd ends
—◎Smith Joseph S
🔔 RO 8-6953

Forest av—continued
7 ◎ O'Brien Fred B
🔔 RO 8-6041
— ◎ Dorman Alonzo J
🔔 RO 8-6950
— ◎ Julian Elliot R
🔔 RO 8-6434
— ◎ Andrews Henry F
14 ◎ Untiet Charles J
🔔 RO 8-6473
— ◎ Fougere Francis H
🔔 RO 8-6302
— ◎ Coose Charles R
🔔 RO 8-6533
— Milk st begins
— ◎ Jackson Orrin H
🔔 RO 8-6862
— ◎ Horsman Guy R
🔔 RO 8-6628
— ◎ Burke William P
🔔 RO 8-6478
— ◎ Cummings Lawrence
🔔 RO 8-6897
— ◎ Prentiss John R
— SRes
— ◎ Febiger Carson C
🔔 RO 8-6974

FOREST RD fr Western av SE to Gregory Island (a section of Chebacco Lake)
— Gregory Island (a section of Chebacco Lake) begins

GREGORY ISLAND (a section of Chebacco Lake) fr Forest rd E
— Forest rd ends
— Vacant
— ◎ Mackey Henry E
— ◎ Kershaw Raymond
— Noseworthy Gerald
— ◎ Lufkin Henry L
— ◎ Gaieski Peter
— ◎ Stover Albert L
— ◎ Sullivan Frederick
— ◎ Perry Harold F
— ◎ Garrette Wilfred E
— ◎ Pinchard Raymond
— McGrath Harry L
— ◎ Nordstrom Robert W

GROVE fr Eastern av SE bey Milk Milk to dead end
Pascucci Vito J
— ◎ Sutherland William B
🔔 RO 8-6951
— ◎ Carlson Carl R
🔔 RO 8-6695
— ◎ Addison H C photos
🔔 RO 8-6924
— ◎ Hoskins Elmer
— ◎ Stewart Samuel E
🔔 RO 8-6005
— ◎ Barker Edwin L
— ◎ Cogswell Sadie J Mrs
🔔 RO 8-6888
— ◎ Newman Donald S
🔔 RO 8-6985
— ◎ Newman M E Mrs nurse
🔔 RO 8-6985
— ◎ Pascucci Vito J
🔔 RO 8-6590
— ◎ Dutcher Roland T
🔔 RO 8-7704
— ◎ Muise Melvin L
🔔 RO 8-7793
13 ◎ Powers James F
🔔 RO 8-6604
— School st ends
— Cogswell ct begins
— ◎ Anderson Ellsworth C
🔔 RO 8-6528
— ◎ Foss Rudolph E
🔔 RO 8-6234
— ◎ Jenkins Elias A
🔔 RO 8-6681
— Milk st ends
— Vacant
— Vacant
— ◎ Bethell J W archt
🔔 RO 8-6385

HARLOW fr Eastern av NE bey Conomo Point rd to Gloucester city line
— ◎ Poole Francis V
🔔 RO 8-6508
— ◎ Turner Lindsay E
🔔 RO 8-6450
— Lufkin st ends
— ◎ Warren Samuel D
🔔 RO 8-6851
— Cartoni Erica T Mrs
🔔 RO 8-6419
— Vacant
— ◎ Ingalls Francis E
🔔 RO 8-6306
— Conomo Point rd begins

HARRY HOMAN'S DR fr Pond NW to dead end
2 ◎ Osmond Richard C
🔔 RO 8-6016
4 ◎ Mascotti Norman A
🔔 RO 8-6870
— ◎ Spinney Harold N
🔔 RO 8-6382
— ◎ Scott John R
🔔 RO 8-6636
— ◎ Cook Lucille S
🔔 RO 8-6263
— Water Dept Pumping Station
🔔 RO 8-6431
— Bonnette Roland E
🔔 RO 8-6095
— ◎ Steen Harold R Jr

HASKELL CT fr Eastern av SW to dead end
— Young Russell Outboard Service
🔔 RO 8-6957
— ◎ Gertsch Paul H
🔔 RO 8-6206
— ◎ Young Russell C
🔔 RO 8-6957
— Foss Charles
— Vacant
— ◎ Vasiliadis William
🔔 RO 8-6207

ISLAND fr John Wise av NE and SE to dead end
— ◎ Richardson James
🔔 RO 8-6426
— Richardson Carl E
— ◎ MacDonald William R
🔔 RO 8-7781
— ◎ Sanford Albert
— Vacant
— ◎ Walsh William Mrs
— ◎ Rogers Walter
— ◎ Lambros John
🔔 RO 8-6208

JOHN WISE AV fr Main N and NW and W then NW bey Choate to Ipswich town line
— Rogers Emma A Mrs
🔔 RO 8-6507
— Hills Hartley W
— ◎ Coull E P Mrs nurse
🔔 RO 8-7742
— Deming J nurse
🔔 RO 8-7742
— ◎ Muise Peter E
🔔 RO 8-6864
10 ◎ Conrad Charles N
🔔 RO 8-6469
— ◎ Conrad John H
🔔 RO 8-6579
— ◎ Andrews Richard L
🔔 RO 8-6261
— off Perkins Elbridge L
🔔 RO 8-6605
— ◎ Ginn Joseph A
🔔 RO 8-6816
— Vacant
— Dunbar Harold W
🔔 RO 8-6516
— ◎ Sheehan John J
🔔 RO 8-6216
— ◎ Perry Richard A
🔔 RO 8-6802
— ◎ Stoddard Ralph
🔔 RO 8-6236
— ◎ Craig Alvin W
🔔 RO 8-6366
— ◎ Wolynski Zbigniew
— Cooke Thomas I
🔔 RO 8-6004
— Vacant
— Isaacs Oakley G Jr
🔔 RO 8-6558
— McKenney Raymond
🔔 RO 8-6020
— Vacant
— Hardy C Nelson & Son poultry breeder 🔔 RO 8-7731
— Osborne Michael W
🔔 RO 8-6813
— Hardy Frank I
🔔 WA 8-6452
— ◎ Lane Roy H
🔔 RO 8-6352
— Vacant
— Sixteen Seventy Nine House furniture 🔔 RO 8-6668
— Lane's rd begins
— Grace's Chowder House rest
🔔 RO 8-6073
— ◎ Kelsey Robert P
🔔 RO 8-6526
— ◎ Reinert F F artist
🔔 RO 8-6836
— ◎ Elwell Joseph E
🔔 RO 8-6463
— Wise's rd begins
— ◎ Berry Gordon I
🔔 RO 8-6260
— ◎ Elwell Gilman B
🔔 RO 8-6365
— Vacant
— Cape Ann Golf Club
— Skyway The tavern
🔔 RO 8-9312
— ◎ Stavros James N
🔔 RO 8-9312
— ◎ Perry Arthur G
🔔 RO 8-6975
— Island st begins
— ◎ Crocker Carlton W
🔔 RO 8-6683
— Stavros George
🔔 RO 8-6345
— ◎ Story Charles M
🔔 RO 8-6300
— Vacant
— ◎ Mugford Paul H
🔔 RO 8-6920
— ◎ Freedberg Anne B Mrs
🔔 RO 8-6268
— Choate st begins
— ◎ Whatmore James A
🔔 RO 8-6039
— ◎ Warner Lorraine D Mrs
🔔 RO 8-6853
— ◎ White W Homer
🔔 RO 8-6973
— Hollywood Inc The rest
🔔 RO 8-9329
— ◎ Giuliani Lawrence
🔔 RO 8-9329

KING'S CT fr Southern av SW to dead end
— ◎ Buttman Archie M
🔔 RO 8-6653

LANDING RD fr Martin SE to dead end
— Michaels J Ramsay
🔔 RO 8-6045
— ◎ Maniates Alice Mrs
🔔 RO 8-6368

LANE'S RD fr John Wise av E and NE to dead end
— ◎ Schroeter Paul
🔔 RO 8-7702
— ◎ Lane David J 🔔 RO 8-6668

LeBARON RD fr Lufkin NW and N E to dead end
— Vacant
—◎Allen Hollis M
🔔 RO 8-6530
—◎Wiley Doris M Mrs
🔔 RO 8-6866
—◎Osborne Edward C
🔔 RO 8-6869

LUFKIN fr Eastern av NE and E to Harlow
3◎Matheson John H Jr
🔔 RO 8-6666
4◎Andrews Grace S Mrs
🔔 RO 8-6364
5◎Rizzotti Frank
🔔 RO 8-7736
5r◎Elmer J Vincent
🔔 RO 8-6676
6 Whittemore Alfred L
🔔 RO 8-6048
—◎Adams James A
🔔 RO 8-6500
—◎Osborn Jonathan C
🔔 RO 8-6408
—◎Lander Roger W
🔔 RO 8-6304
—◎McGrath Robert L
🔔 RO 8-6348
—◎Malonson Harold J
🔔 RO 8-6649
— LeBaron rd begins
—◎Armstrong Robert J
—◎Wilt Arthur S 🔔 RO 8-6926
— Vacant
—◎Elliot Russel L
—◎Kourletis Andrew C
🔔 RO 8-6409
—off◎Meyer August R
🔔 RO 8-6657
—off◎Meyer Henry H
🔔 RO 8-6536
—off Douglas Charles B M
—◎Joslin Charles R
🔔 RO 8-6560
— Bergeron Richard
— Vacant
160◎Paynter Emma L Mrs
🔔 RO 8-6515
Paynter Farm The
🔔 RO 8-6515

LUFKIN POINT RD fr Conomo Point rd NE to dead end
—◎Swan Walter R 🔔 RO 8-6278
—◎Mason Jesse H
🔔 RO 8-6344
— Vacant
—◎Goodhue William W
—◎Perkins Oscar H Jr
—◎MacDonald Findley D
— Hill Alan M
—◎Herrick Charles A
—◎York Leighton H
—◎Clayton Noma S Mrs
🔔 RO 8-7720

MAIN fr junc John Wise av and Western av SE bey Eastern av to Southern av (Irregularly numbered)
— John Wise av begins
— Western av begins
— Sjorland Ethelyn E Mrs
— Pike L E Marina
—◎Garvin Delia M
🔔 RO8-6356
1◎Jemison H A Jr MD
🔔 RO 8-6633
— —off◎Boutchie William
🔔 RO 8-7748
—off◎Yarn Ralph H Jr
🔔 RO 8-6812
3◎Mulcahy James
🔔 RO 8-6370
—◎Mulcahy D Raymond
— Cape Ann Auto Body
— Ernie's Service Station
🔔 RO 8-9310
— Spring st begins
9◎Geddes George H
🔔 RO 8-6831
10◎Harris Milton A 🔔 RO 8-6504
11◎Doucette Frederick W
🔔 RO 8-6858
— Vacant
12 Procter Allen 🔔 RO 8-6070
14◎Soule Leonard A
🔔 RO 8-6580
— Ancient Graveyard
— Vacant
15◎Lothrop John W
— American Legion Hall
— Essex Grange Inc No 381
21◎Polleys Maddee P
🔔 RO 8-6423
— White Elephant Shop antiques
🔔 RO 8-6901
—◎Toivainen William M
🔔 RO 8-6901
26◎Burnham Robert H
🔔 RO 8-6224
—◎Fenno H G Mrs
🔔 RO 8-6619
— First Congregational Church
🔔 RO 8-6671
— Spittle & Fortier plumbers
🔔 RO 8-6211
30 Essex Radio & Television Service 🔔 RO 8-6652
— Bullock Thomas H
— Burnham ct begins
25◎Genest Thomas J
🔔 RO 8-6472
27 Flattery Frederick T
32◎Elwell D A answering service
🔔 RO 8-6650
29 Raymond Lydia 🔔 RO 8-6252
Raymond S L lwyr
🔔 RO 8-6341
Batchelder Maude F Mrs
🔔 RO 8-6238
— Choate ct begins
36◎Mitchell Richard A
🔔 RO 8-7701
— Martin st begins
— St John the Baptist Rectory
— Cunningham Leo Rev
🔔 RO 8-6284
— Francis John M 3d
— Nunes Melvin
— Church of St John the Baptist
33 Village Restaurant The
🔔 RO 8-6400
— Willow ct begins
— Universalist Church
—◎Norton Frank M
🔔 RO 8-6692
46 Noonan Patrick J
🔔 RO 8-6664
—◎Muise Joseph A
🔔 RO 8-6414
50 Essex Shipyard Inc
🔔 RO 8-6291
◎Story Dana A
— Willow ct ends
—◎Hoskins Arthur H
🔔 RO 8-6865
43 Muise Donald S 🔔 RO 8-6290
— Story Joseph A Agency The real est 🔔 RO 8-6644
—◎Andrews Esther S Mrs
🔔 RO 8-6971
— Welch Edward E Jr
— Tyniec's Barber Shop
— Colson S B fish
— Vacant
— Vacant
— Hawley Matthew
— Vacant
— Callahan's Clam Shop
— Perkins Marine
— Perkins Marine Outboard Launching Ramp
— Symonds Lobsters
🔔 RO 8-6308
— Ship Ahoy Restaurant
🔔 RO 8-7711
— Vacant
— Essex Package Store Inc
🔔 RO 8-6991
— Ivan's Esso Service Center
🔔 RO 8-9336
— Callahan's Restaurant
🔔 RO 8-7750
— Essex Veteran Fireman Assn
— Woodman's Lobster Pool
🔔 RO 8-6451
—off Woodman Lawrence H
🔔 RO 8-6451
— Vacant
— McIntyre Donald A
— Vacant
🔔 RO 8-6804
—off Callahan Roy
— Essex Lobster House
🔔 RO 8-6242
—◎Conrad Everett G
🔔 RO 8-6281
— Woodman's Diner 🔔 RO 8-6451
—r Cook Clarence T
—◎Dunn L Michael
🔔 RO 8-6800
— Essex River House Motel
🔔 RO 8-6800
—◎Riggs Chester O
—◎Butler Edward J
🔔 RO 8-6303
70 Vacant store
Johnson Dagny M Mrs
🔔 RO 8-6347
— Captain's Table The Inc rest
🔔 RO 8-6412
—◎Andrews N W Mrs
🔔 RO 8-6597
— Lucas H household appliance repr 🔔 RO 8-6597
—◎Low Eleanor W
75 Currier Marion V Mrs
🔔 RO 8-7755
— Amero Warren
75r◎Low Elston B 🔔 RO 8-6514
74 Shoris Alex Store
🔔 RO 8-9324
Knights of Pythias Hall
76 Rust Donald C
Vacant
77◎Jones George M
🔔 RO 8-6373
Beverstock Edward
78 Henderson James E
🔔 RO 8-6846
◎Callahan Edith L Mrs
🔔 RO 8-6846
79◎Andrews Edward A
🔔 RO 8-6907
Woodman Leonard A
🔔 RO 8-6014
80 Farnham Joseph N Jr
🔔 RO 8-6392
—◎Rust Carleton E
🔔 RO 8-6229
—◎Walsh Olive Mrs
— Conklin Charles N
🔔 RO 8-6484
85 Nelson E T artesian well driller 🔔 RO 8-7790
—◎White Walter P
— Rust's Gulf Station
🔔 RO 8-9322
— Vacant
— South Essex PO
— Getty Norma J Mrs
🔔 RO 8-6570
92◎Curtis Calvin
— Low I G A Super Market
🔔 RO 8-6942
94 Burnham's Corner Store antiques 🔔 RO 8-6233
— Bettencourt Marion G
96 Vacant
— Eastern av begins
— Southern av begins

MAPLE fr Martin NW and W and N to Winthrop
—◎Perkins Seola F Mrs
🔔 RO 8-6435
—◎Story Maude F R Mrs
🔔 RO 8-6875
—◎Carlson C Gustaf
🔔 RO 8-6626

Maple—continued
—◎Allen Arthur A
🔔 RO 8-6418
—◎Doucette Delia M Mrs
🔔 RO 8-6896

MARTIN fr Main SW and W to Western av
— Vacant
— Village Market
2 Joyce T J meats
— Stahre's Cleaners
🔔 RO 8-6855
— (2d fl)McCauley J F optometrist 🔔 RO 8-7788
— (2d fl)Amaral G A optometrist
🔔 RO 8-7788
— Howard R E dentist
🔔 RO 8-6479
— First National Bank of Ipswich
🔔 RO 8-6600
5 Ball George S
🔔 RO 8-7713
— Wedgewood Pharmacy Inc
🔔 RO 8-6631
— Essex Post Office
—r Perrycrafters printers
🔔 RO 8-6050
— Robbins Shirley
—◎Gillette David
🔔 RO 8-6977
— Pickering st begins
—◎Vasiliadis Willam
🔔 RO 8-6342
— Essex Spa
🔔 RO 8-9335
10 Termnal Garage
🔔 RO 8-7752
12 First National Bank of Ipswich Mass Essex Branch
🔔 RO 8-6600
— Winthrop st begins
— Fire Dept 🔔 RO 8-6511
—◎Savage Harry L
🔔 RO 8-6296
— Shepard Memorial dr begins
— Herbert Goodhue Field
—◎Duncan Clement L
🔔 RO 8-6658
—◎Stenberg Frank O
🔔 RO 8-7746
—◎Head Frederick E
— Town Hall
🔔 RO 8-6531
— Town Clerk's Office
🔔 RO 8-6531
— Board of Assessors
🔔 RO 8-6531
— Supt of Streets
— Board of Public Welfare
🔔 RO 8-6531
— Board of Health
🔔 RO 8-6531
— Town Accountant
🔔 RO 8-6531
— Town Treasurer's Office
🔔 RO 8-6531
— Tax Collector's Office
🔔 RO 8-6531
— Veteran's Service Agent
🔔 RO 8-6531
— Board of Selectmen
🔔 RO 8-6531
— Public Library
— Water Board
🔔 RO 8-6531
— Bragdon C S roofer
🔔 RO 8-6561
— Maple st begins
—◎Fuller Jesse L 🔔 RO 8-6501
— Vacant
— Essex Rest Home
🔔 RO 8-6455
—◎Haskell Roland T
🔔 RO 8-6455
— Vacant
41 Guerin Joseph A
🔔 RO 8-6083
42 Joseph Clifton 🔔 RO 8-6883
— Joseph P R nurse
🔔 RO 8-6883
— Todd Richard A
—◎Murray Marie P Mrs
48◎Nelson Robert E
🔔 RO 8-6825
—◎Cleveland Luella Mrs
🔔 RO 8-6386
— Cleveland Funeral Home
🔔 RO 8-7722
— Vacant
— Prospect st begins
—◎Wood Harold B Jr
🔔 RO 8-6801
54◎Goodhue Donald S
🔔 RO 8-7771
— Story Jonathan
—◎Woodman L Dexter
🔔 RO 8-6394
50◎Levesque George E
🔔 RO 8-6593
—◎Doyle Leo J 🔔 RO 8-6460
—◎Burnham L B mason
🔔 RO 8-6262
—◎Hotchkiss Elsie G Mrs
🔔 RO 8-7784
— Walnut pl begins
—◎Fraga Robert O
—◎Moore Leroy S Jr
🔔 RO 8-6904
—◎Hubbard Peter 🔔 RO 8-6835
— Landing rd begins
— Vacant
—◎Low Roswell B
🔔 RO 8-6264
—◎Peasley Ralph L
—◎Goodhue Myrtle Mrs
🔔 RO 8-6894
—◎Lambert Scott G
🔔 RO 8-6503
—◎Metcalf Donald E
🔔 RO 8-6058
—◎Lundgren Martha H Mrs
🔔 RO 8-6969
— Vacant
—◎Carter Carlton M
🔔 RO 8-6612
— Carter C M Auto Sales
🔔 RO 8-6612

MILK fr Forest NE to Grove
—◎Fischer Paul M
🔔 RO 8-6212
— Fischer Farm poultry
🔔 RO 8-6212
— Dobson George F
🔔 RO 8-6639
—◎Thompson M A Mrs
🔔 RO 8-6635
—◎Boyd Chester L
🔔 RO 8-6407
—◎Mulcahy Charles A
🔔 RO 8-6569
— Matheson John H
🔔 RO 8-6594
—◎Buzzell F W Jr
🔔 RO 8-6276
—◎Kuconis Joseph H
🔔 RO 8-7753

ORCHARD RD fr Spring SE to dead end
—◎Buckley Francis W Jr
🔔 RO 8-6466
—◎Lane Randall C
🔔 RO 8-6839
—◎Lane C F shell fisherman
🔔 RO 8-6677
—◎Lane Nelson J
—◎Hassett Jeremiah F
🔔 RO 8-6844

PICKERING fr Martin NW to Western av
—◎Selig Freeman J Jr
🔔 RO 8-6953
—◎Doucette Albert H
🔔 RO 8-6486
— Vacant
—◎Strangman Eugene W
🔔 RO 8-6082
—◎Mulcahy Alma M Mrs
🔔 RO 8-6946
— Vacant
— Vacant
—◎Mitchell William J
🔔 RO 8-7770
— Doucette Ralph T Jr
🔔 RO 8-6495
— Goody Earl G
🔔 RO 8-6995
—◎Parady Clifton L
🔔 RO 8-6675
—◎Doyle Patrick R
🔔 RO 8-7769
—◎Perkins John E
🔔 RO 8-6292
—◎Doyle John J 🔔 RO 8-7769
—◎Johnson Everett A
🔔 RO 8-6286

POND fr Western av S and E and S E to dead end
— Harry Homan's dr begins
—◎Stewart Alexander K
🔔 RO 8-6584
—◎Moore Mary F Mrs
🔔 RO 8-6842
—◎Lord Ernest R
🔔 RO 8-6513
—◎Woodberry Walter C
— Essex Little League Baseball Field
—◎Ricks David F
🔔 RO 8-6220
—◎Russell Richard M
🔔 RO 8-6876
— Dorman Ernest
— Wood dr begins
—◎Montgomery Lambert L Jr
🔔 RO 8-6549
— Montgomery R E Mrs nurse
🔔 RO 8-6549
—◎Cummings Elizabeth E Mrs
🔔 RO 8-6638
—◎Mears Jerome L
—◎Mears J A Mrs
🔔 RO 8-7796
—◎Dyer George J
🔔 RO 8-6847

PROSPECT fr Martin NW to Western av
—◎Young LeRoy M
🔔 RO 8-7783
—◎Hardy A M Mrs
🔔 RO 8-6571
—◎Graham Robert V
🔔 RO 8-6255
—◎Haskell Ralph L
🔔 RO 8-6432
— Spraule Robert A
— Kipping Robert E
—◎Linscott James M
🔔 RO 8-6462
— Almquist Hester T Mrs
🔔 RO 8-6235
— Vacant

REDGATE RD fr Western av SE and SW then E to dead end
— Simons Dorothy Mrs
—◎McKenzie Stanley L
🔔 RO 8-6841
—◎Levesque Mary Mrs
🔔 RO 8-6817
—◎LeBlanc Prosper L
🔔 RO 8-6258
—◎Ward Osborne C
—◎Durgin Franklin U
—◎McNeill Ralph H
🔔 RO 8-6540
—◎King Raymond W
🔔 RO 8-7728

ROBBINS ISLAND RD fr Conomo Point rd W to dead end
— Vacant
—◎Walker Katherine A
🔔 RO 8-6577
—◎Holmes Richard W
🔔 RO 8-6288

Robbins Island Rd—continued
—◎Mears Harry F
🔔 RO 8-6948
— Vacant
—◎Huntington Stephen A
—◎Jacobson Carl E
—◎Carter Roland R
🔔 RO 8-6417
—◎Tracey G Wilbur
— Vacant
— Retberg Augustus
—◎Derby Clifton
—◎King Harry P
—◎Bickford Leland C
🔔 RO 8-6565
—◎Wallwork David A
🔔 RO 8-6680
—◎Riggs Homer C
🔔 RO 8-6854
—◎Walker Florence B Mrs
—◎Andrews Arthur W
—◎Perley Hazel F Mrs
🔔 RO 8-7760
—◎McDougal Stephen
—◎Fillebrown Carter
— Reid Irving

ROD PL fr John Wise's rd SW

RUDD PL fr Eastern av S

SCHOOL fr Southern av NE to Grove
—◎Cann A A carp
🔔 RO 8-6573
—◎Lane Peter
— Boutchie Richard
— Amero Beatrice J
— AMVETS Hall
—◎Burnham Anna M Mrs
—◎Mitchell Alvin C
🔔 RO 8-7726
— Fontaine H excavating
🔔 RO 8-6963
—◎Fontaine Jesse

SHEPARD MEMORIAL DR fr Martin SE to dead end
— Goodhue Herbert T Memorial Park
— Highway Dept
—◎Kamon N landscape gardener
🔔 RO 8-6616

SOUTHERN AV fr Main S and SW bey King's ct then SE to Manchester town line
— Main st ends
—◎Allen W H trucking
🔔 RO 8-6900
— Amero Earl L
— Hawley Charles R
—◎Day Josephine Mrs
🔔 RO 8-6953
—◎Wade William J
🔔 RO 8-6857
— Cooney J painter
14 Doucette Franklin H
🔔 RO 8-7757
— Ball Roger M
Beggs Alexander C Jr
🔔 RO 8-6555
Muise Gerald C
🔔 RO 8-6998
— School st begins
—◎Singer John A Jr
🔔 RO 8-6522
— Addison st begins
—◎Ross W H 🔔 RO 8-7715
—◎McIntire George S
🔔 RO 8-6965
28◎Towne George E
🔔 RO 8-6696
—◎Reed E K oil
🔔 RO 8-6803
— Reed Everett
—◎Andrews William W
🔔 RO 8-6986
—◎Reed George E
🔔 RO 8-6403
—◎Noble Harry A
🔔 RO 8-7751
—◎Fortier Frank C
🔔 RO 8-6458
—◎Riggs Doris L
🔔 RO 8-6591
— Riggs A tchr music
🔔 RO 8-6591
36◎Moreland Helen F
🔔 RO 8-6493
— Forest av begins
—◎O'Brien James L
🔔 RO 8-7797
—◎Goucher F E fish
🔔 RO 8-6592
—◎Martell Joseph E
—◎Brown Ellsworth L
🔔 RO 8-6441
— Addison st ends
—◎MacLeod Gregory A
🔔 RO 8-6349
—◎Lucas Glenn I
🔔 RO 8-6427
— DeSoto rd begins
—◎Andrews Isabelle F Mrs
🔔 RO 8-6529
—◎Callahan Eugene C
🔔 RO 8-6283
42◎Pino David J Jr
🔔 RO 8-6567
—◎Amero Ralph W
🔔 RO 8-7739
44 Paisley James R
🔔 RO 8-6589
—◎Comeau William
🔔 RO 8-7754
—◎French Jerome C
🔔 RO 8-6927
— Essex Sharpening Service
🔔 RO 8-6927
51 Vacant
55◎Jones Sherman H
🔔 RO 8-6966
—◎Nieberle Ernest T
🔔 RO 8-6271
—◎Mears Edward F
🔔 RO 8-7710
— Vacant
—◎Nowe Albert
🔔 RO 8-6596
—◎Moore Meta A Mrs
🔔 RO 8-6466
—◎Nelson Frank B
🔔 RO 8-7759
—◎Nelson Frank B Jr
— Vacant
— Hyllman Gustav S
🔔 RO 8-7703
—off Monaghan Harry
—off Vacant
— Apple st ends
— Andrews st begins
— Vacant
—◎Lucas Roy F
🔔 RO 8-7737
— King's ct begins
—◎Faulkner Kenneth N
🔔 RO 8-6223
—◎Winslow Peter L
🔔 RO 8-6250
— Comeau Stanley J
🔔 RO 8-7743
—◎Henderson Warwick
🔔 RO 8-6834
—off Walker Thomas S
🔔 RO 8-6006
—◎Maitland Francis W
🔔 RO 8-6823
— Vacant
—◎Ramsdell Raymond E
🔔 RO 8-6218

SPRING fr Main NE bey Orchard rd to dead end (Irregularly numbered)
— Troop Forrest L
🔔 RO 8-6979
— New England Telephone & Telegraph Co Bdg
🔔 RO 8-9911
—◎Reed Elmer O
🔔 RO 8-7761
—◎Downs James C
🔔 RO 8-6492
9◎Brown Vernon C
🔔 RO 8-6377
— Dodge st begins
—◎Choate David F
🔔 RO 8-6623
15◎Brown Miles I
🔔 RO 8-6587
— Spring St Cemetery
— Orchard rd begins
—◎Little Bertram K
🔔 RO 8-6274

STATE HWY RTE 128 fr Manchester town line E to Gloucester town line

STORY fr Western av W bey Story Acres rd then SE bey Belcher to do (Irregularly numbered)
— Essex Elementary School
🔔 RO 8-6611
—◎Young Donald P
🔔 RO 8-6366
— Vacant
Tindley W Dexter
—◎Millet Agnes M Mrs
🔔 RO 8-6512
—◎Wilson J B carp
🔔 RO 8-6662
—◎Oliver Arthur H Jr
🔔 RO 8-6884
— Meader Everett
🔔 RO 8-6624
—◎Leadvaro Stephen J
🔔 RO 8-6075
—◎MacMahon John P
🔔 RO 8-6470
—◎Rideout David R
🔔 RO 8-6867
—◎McKay George J
🔔 RO 8-6815
— Story Acres rd begins
— Vacant
—◎Scott Albert H
🔔 RO 8-6972
— Belcher st (1st part) begins
— Eisenhaur William P
🔔 RO 8-6401
—◎Russell William E
🔔 RO 8-6890
—◎Sullivan Neil F
🔔 RO 8-7735
— Campbell Byron L
—◎Nelson Katherine W
🔔 RO 8-6987
—◎Hodgkins R Douglas
🔔 RO 8-6818
— Vacant
—◎Plegge Lawrence W
🔔 RO 8-7768
—◎Andrews W W carp
🔔 RO 8-6856
—◎Andrews Miles S
🔔 RO 8-6544
—◎Burnham M A marine end
🔔 RO 8-6621
—◎Kenyon Peter T
🔔 RO 8-6207
— Genest Clarence J
🔔 RO 8-6997
— Genest R M Mrs taxi
🔔 RO 8-6997
—◎Doucette Alice B Mrs
🔔 RO 8-6203
—◎Jordan Robert A
—◎Nickerson William L
🔔 RO 8-6440
—◎Perkins Edward C 2d
🔔 RO 8-6863

STORY ACRES RD fr Story N to dead end (Irregularly numbered)
4 Hooper & Melanson carps
◎Melanson Edward J
🔔 RO 8-6519
3◎St Pierre Lucien M
🔔 RO 8-6256
6◎Maijenski George T
🔔 RO 8-6808
—◎Downs Edward A
🔔 RO 8-6921

Story Acres Rd—continued
— Vacant
—◎Brooks Roland P
RO 8-6877
—◎Benedetto Alfred
RO 8-6694
10◎Brisbois Raymond F
RO 8-6897

WALNUT PK fr Martin NW to Western av
—◎Mears Harry L
RO 8-7733
—◎Haskell Ralph A
RO 8-6830
—◎Downs Phyllis H Mrs
RO 8-6821
—◎Wonson A Stanley
RO 8-6201
— Leaman Stanley
RO 8-6819

WATER fr 36½ Eastern av NW to dead end
— Peters William F
RO 8-7727
— Malonson Clarence A
—◎Tebo Howard C
RO 8-6893
—◎Nelson John G
RO 8-7706
9◎Cogswell Wilbur L
RO 8-6454
— Burnham Newell L
—◎Wood Parlee L Jr
RO 8-6852
— Dormin Richard J
—◎Whynock Violet E Mrs
RO 8-6415
— Fialko Donald
— Frye Harold H
—◎Sylvia Elizabeth M Mrs
RO 8-6601
— Vacant

WESTERN AV fr Main SW and NW and W bey Red Gate rd then S bey Forest rd to Hamilton town line (Irregularly numbered)
— Pickering st ends
—◎Latham W Owen
RO 8-6559
— Vacant
9◎Fraser Arthur D
RO 8-6021
Skoby Nicholas M
RO 8-6047
—◎Robinson Wesley A
RO 8-7763
—◎Bishop Harold W
RO 8-6993
15 Busby Curtis C Rev
RO 8-6671
—◎Barr J F far
RO 8-6607
—off Vacant
—off Vacant
—off Vacant
— Story st begins
— Winthrop st ends
—◎Story Edwin P
RO 8-6937
—◎Kopanon Peter M
RO 8-7772
—◎Parady Gerald J
RO 8-6519
—◎Stephany Karl P
RO 8-6872
— Karl's Bake Shop
RO 8-6872
— Prospect st ends
— Stacey Walter E
RO 8-6860
—◎Smith E A Mrs
RO 8-7786
— Vacant
—◎Hooper Leon R
RO 8-6289
—◎Flattery Frederick T
RO 8-6093
—◎Buckley Frank E
RO 8-6645
—◎Noyes William R Jr
RO 8-6895
—◎Dagle Spencer A Jr
RO 8-6468
— Pierce Raymond B
RO 8-6642
— Walnut pk ends
—◎Durnion James M
RO 8-6355
—◎Hodgkins Maureen Mrs
RO 8-6609
—◎Wilson Edna M Mrs
RO 8-6443
—◎Lowe Frances S
RO 8-6343
—◎Bragdon Sidney H
RO 8-6891
—◎Knowlton Perry
—◎Perkins Carlton P
RO 8-7745
—◎Burnham Luther E
— Vacant
—◎Holden Ernest L
RO 8-7714
— Story st ends
— Alex's Auto Body
RO 8-6467
—◎Begg Alexander C
RO 8-6467
— Antique Warehouse
— Martin st ends
—◎Joseph Everett
RO 8-6550
— Perrigo Robert
RO 8-6906
— Fitch Don A
RO 8-6663
— Nunes Gene
RO 8-6971
140 Gibbs Clarence M
RO 8-7791
—◎Burnham George C
RO 8-6588
— Burnham R C builder
RO 8-6588
— Apple st begins
—◎MacDonald John
RO 8-6585
— MacIver Helen A
RO 8-6524
— Vacant
149◎Marshall James R
RO 8-7789
—◎Bennett Arnold
RO 8-6293
— Bennett G Mrs nurse
RO 8-6293
—◎Burnham Gertrude B
RO 8-6383
—◎Motz Leonard W
RO 8-6248
— Preston Albert A
RO 8-6437
—◎Elwell D F far
RO 8-6453
—◎Claiborne G A Mrs
RO 8-6227
— Alewife Brook Barn antiques
RO 8-6357
—◎Leavitt R P auctioneer
RO 8-6357
—◎Monroe Harold T
RO 8-6691
—◎Estes Dana
RO 8-6449
—◎Stahre A E far
RO 8-6855
— Pond st begins
— Means Lumber Company
RO 8-6542
—◎Joseph Roland T
RO 8-6275
—◎Emery Roy A
RO 8-6646
— Gaybrook Garage Inc
RO 8-6381
— County rd begins
— Vacant
—◎Fields Walter
RO 8-6204
—◎Brown Howard M
RO 8-6422
—◎Frost Chester W
RO 8-6359
— Vacant
— Phillips Fred Co auto trailer equipment
— County rd ends
—◎Shanks L S poultry
RO 8-6502
— Shanks Christine W Mrs
RO 8-6848
— Feather Red Farm produce
RO 8-6934
—◎Davis Elbridge G Jr
RO 8-6934
—◎Howard W J Jr
RO 8-6614
— Vacant
—◎Stewart Harry R
RO 8-6446
— Chebacco Package Store
—◎Munnelly Arthur H
RO 8-6084
— Deveau Joseph L
RO 8-6505
—off◎Squillace Angelo A
RO 8-6548
—off Philbrook Rubie G Mrs
RO 8-6245
—off Foster Norman Jr
RO 8-6378
—◎Andrews Henry
RO 8-6510
—◎Manuel Charles H L
RO 8-6457
—◎O'Brien Celina A
RO 8-6301
—◎Peterson Ralph E
RO 8-6361
— Redgate rd begins
—◎Towne Albert L
—◎Redding Walter H Jr
RO 8-7708
—◎Mears Chester F
— Misty Acres Restaurant
RO 8-6613
—◎Englehardt Frank P
RO 8-6613
—◎Stottlemyer Leonard H
RO 8-6690
— Vacant
—◎Mullins T J plumber
RO 8-6396
— Philbrook Ernest E Jr
— Roy John L
RO 8-6598
— Grant Thomas
— Vacant
— Teel Epta F Mrs
RO 8-7778
— Teel Machine Shop The
RO 8-7778
—◎Chute Oliver W
RO 8-6959
—Forest rd begins

WILLOW CT fr Main SE and NE in half circle to do
— Benjamin Richard W
RO 8-6886
—◎Elwell K E fuel oil
RO 8-7741
5◎Gallant Andrew J
RO 8-7775
—◎Symonds Raymond F
RO 8-6651

WINTHROP fr Martin W to Western av
—◎Pilling Arthur S
RO 8-6832
—◎Doucette Simon J
—◎Lufkin Constance G
RO 8-6461
— Carpenter Ruth Mrs
RO 8-6295
— Andrews Roger M
RO 8-7700
—◎Knowe Myrtle L Mrs
— Vacant

Winthrop—continued
—◎Stevens Albert P
🔔 RO 8-7740
—◎James John
🔔 RO 8-6424
17◎Wood Harold B
🔔 RO 8-7730
— Vacant
— Vacant
—◎Arsenault Edgar J
🔔 RO 8-6551
— Vacant
—◎Story Richard W
🔔 RO 8-7719
— Maple st ends
—◎Spittle Jacob E
🔔 RO 8-6217
— MacIntyre Robert
—◎James Eleanor E
🔔 RO 8-6630
—◎Boutchie Ada A Mrs
🔔 RO 8-6477
— Aiello Anthony
🔔 RO 8-6617
—◎Carroll Amelia G Mrs
🔔 RO 8-7736
33◎Jackson Robert E
🔔 RO 8-6606
—◎Moore LeRoy S
🔔 RO 8-6360

WISE'S RD fr John Wise av NE to dead end and NW to dead end
— Vacant
— Vacant
— Vacant
— Vacant

WOOD DR fr Pond SW to Hamilton town line
— Vacant
— J C A Golden Age Camp
—◎Schmidt Otto N
—◎Freeman Charles G
🔔 HO 8-1405
—◎Ferguson Alexander G
—◎Robinson Frank M
— Hamlyn Charles E
🔔 RO 8-6807
— Cook Horatio G
🔔 RO 8-6064
—◎Leonard Ralph L
—◎O'Brien William H
🔔 RO 8-6952
—◎Ward John O
—◎Lebel Lucienne D Mrs
— Vacant
—◎Brown Ronald K
🔔 RO 8-7776
—◎Sims Ralph J
🔔 RO 8-6398
—◎Steadman Ernest
🔔 RO 8-6027
—◎Rynkowski Agnes Mrs
🔔 RO 8-6251
— Johnson George C
🔔 RO 8-6209
—◎Tassinari Mary Mrs
— Moses Frank P 🔔 RO 8-6539
500◎Cotty Henry J
—◎Sprague Walter Jr
—◎Crowley John
—◎Boyle Gertrude Mrs
—◎Burnham Lillian Mrs
—◎Musgrave Robert D
—◎Cutler Raymond E
🔔 RO 8-6648
—◎Fassett Gardner B
🔔 RO 8-6859
—◎Irving Herbert H

Advertisers Who KNOW

That which makes any advertiser's approval worth while is the prominence he has attained in his particular line of work.

The *advertisers in the Directory* are competent judges on the subject of advertising mediums—the fact that they approve of *Directory advertising* is evidenced by their continued patronage.

THE PRICE & LEE CO.'S

BEVERLY

NUMERICAL TELEPHONE DIRECTORY

This is a complimentary service in connection with your City Directory and for which no charge is made.

1961

Copyright, 1961, by The Price & Lee Co.

Due to the necessity of frequently changing telephone numbers assigned to users, we suggest that you verify this information by referring to your local telephone book to see if any changes have been made since this Directory was compiled.

WA 2-0001 Mrs Katherine Merrill
WA 2-0002 James F Puzzo
WA 2-0003 Veterans Services
WA 2-0004 George F Grogan
WA 2-0005 Arthur Gibbs
WA 2-0006 Mrs Sally M Williams
WA 2-0007 Richard Martin
WA 2-0007 Raymond Temple
WA 2-0008 Joseph E Dow
WA 2-0009 Mary McHugh
WA 2-0010 Jack B Johnstone Jr
WA 2-0011 Ross W Whittier
WA 2-0012 Rodger J Levesque
WA 2-0013 Warren C Hutchins
WA 2-0014 Wilbur J Chapman
WA 2-0015 Clerk of Committees
WA 2-0016 Mrs Charlotte H Talbot
WA 2-0017 John S Howe
WA 2-0018 Mrs Millie E Bang
WA 2-0019 Frank S Milliken
WA 2-0020 Edward Myers
WA 2-0021 Helen C Frick
WA 2-0022 Edmund F Barry
WA 2-0023 Benedict Campagnolo
WA 2-0025 Edward H Ober
WA 2-0026 Cherry Hill Farm
WA 2-0027 Frank E Brighan
WA 2-0028 Martin D Winston
WA 2-0029 Richard F Daley
WA 2-0030 Samuel M Pickell
WA 2-0031 North Shore Fish Co
WA 2-0034 Brinley M Hall
WA 2-0036 Harry B Morgan
WA 2-0037 Daniel E Huger
WA 2-0038 Edmund L Scotti
WA 2-0039 Mrs Ida F Hussey
WA 2-0040 Gordon R Hamilton
WA 2-0041 Joseph Katz
WA 2-0042 Water Works Shop
WA 2-0043 Pinedale Rest Home
WA 2-0043 Mrs Barbara G Crosbie
WA 2-0044 Cabot Furniture Co
WA 2-0045 Harry C Draper
WA 2-0046 Roger G Coakley
WA 2-0047 Roy K Patch
WA 2-0048 St John's Convent
WA 2-0049 City Auditor
WA 2-0049 Contributory Retirement System
WA 2-0050 Bertram Glovsky
WA 2-0051 Roy McLarren
WA 2-0052 Francis E Currier
WA 2-0053 Robert J Standley
WA 2-0055 Edward W Como
WA 2-0056 Richard D Sears
WA 2-0057 Mads A Lindberg
WA 2-0058 Victor Havian
WA 2-0059 Geo A Foster Inc
WA 2-0062 Henry S Lodge
WA 2-0063 Mario DeSantis
WA 2-0064 James L Casey
WA 2-0065 William T Kelly
WA 2-0066 Lester P Williams
WA 2-0067 Everett F Dodge
WA 2-0068 Joseph C Silva
WA 2-0069 Fred W Cole
WA 2-0070 Leo F McMorrill
WA 2-0071 Charles A Palmer
WA 2-0072 Roy N Patch
WA 2-0073 Lloyd G Miller
WA 2-0074 J Larcom Ober
WA 2-0075 Bruno J Fatello
WA 2-0076 Mrs Lila K Better
WA 2-0077 John C Kelleher Jr
WA 2-0077 Arthur A Murphy
WA 2-0077 James A Murphy
WA 2-0077 Mrs Marion A Murphy
WA 2-0077 Maxwell J Perrotta
WA 2-0078 T Vincent Hayes
WA 2-0079 John H Kelley
WA 2-0080 Beverly Ice Co
WA 2-0081 John G Flint
WA 2-0082 Thomas J O'Hara
WA 2-0083 George J Andrews
WA 2-0084 E Jeanette Cluff
WA 2-0085 Mrs Anna S Friend
WA 2-0086 William M Simon
WA 2-0089 Charles H Answorth
WA 2-0090 Elton H Rimington
WA 2-0093 Mrs Louella Goodwin
WA 2-0094 George K Fenn
WA 2-0095 Arthur C Ebsen
WA 2-0096 Albert L Mercier
WA 2-0097 Domenico Riccardi
WA 2-0098 Mrs Kathleen G F Tozer
WA 2-0099 Matthew S Heaphy
WA 2-0100 Howard P Wilson Jr
WA 2-0101 James O Herndon
WA 2-0102 Jules A Gourdeau Inc
WA 2-0104 Ronald Ober
WA 2-0105 Ernest J McKenna
WA 2-0105 William H McKenna
WA 2-0105 William C Tannebring
WA 2-0106 Mrs Helen F Wyeth
WA 2-0107 Chester N Clark
WA 2-0108 Andrew B Hubis
WA 2-0110 John H Kennedy
WA 2-0111 Thomas McKnight
WA 2-0112 Paul Ambrefe
WA 2-0113 St Mary's Star of the Sea Roman Catholic Church
WA 2-0114 Mrs Florence W Webb
WA 2-0115 Leonce R Marchand Jr
WA 2-0117 Walter H Mason
WA 2-0118 Burton's Hardware
WA 2-0118 Western Union Telegraph Co
WA 2-0119 Mrs Nora C Cottrell
WA 2-0120 Franklin Dexter
WA 2-0121 Mrs Ivy M McKay
WA 2-0122 Dooling's Garage
WA 2-0123 Kenneth J Mason
WA 2-0124 Arthur R Toomey
WA 2-0125 Ocean Street Convalescent Home
WA 2-0126 Roy C Clark
WA 2-0127 Philip D Small
WA 2-0128 Rev Howard Charles Gale
WA 2-0129 Edward W Gallagher
WA 2-0130 Harry J Zinn
WA 2-0131 Robert F Williamson
WA 2-0132 Beverly Health Center
WA 2-0133 Mrs Isabella M Zdanowicz
WA 2-0134 Mrs Mary Clarizia
WA 2-0135 Lois M Tupper
WA 2-0136 American Seltzer Co Inc
WA 2-0136 Kanter Realty Trust
WA 2-0139 Edward A Waldman
WA 2-0140 Beverly Co-operative Trade School
WA 2-0141 John A Wilson
WA 2-0142 Christopher Shoe Repairing
WA 2-0143 Mrs Jennie Bernson
WA 2-0144 Francis Cowles
WA 2-0145 DH & GH Bell
WA 2-0146 Bruce F Browning
WA 2-0148 Myron D Lunn
WA 2-0149 H Earle Grant
WA 2-0150 Richard S Adams
WA 2-0151 James W Gorman
WA 2-0152 Mrs M Ella Deveau
WA 2-0153 Lee & Moody Funeral Home
WA 2-0153 Lee & Moody Co
WA 2-0153 Walter W Pierce
WA 2-0154 Mrs Marie C Kelleher
WA 2-0155 Maurice K Cutler
WA 2-0156 Marion W Foster
WA 2-0157 Lawrence M Kearns
WA 2-0158 Essex County Health Association Inc
WA 2-0159 Terzakis Bros
WA 2-0159 Andrew J Terzakis
WA 2-0173 Mrs Florence E Harlow
WA 2-0174 Dennis Mavragis
WA 2-0175 Ann M Ganley
WA 2-0176 S Tudor Leland
WA 2-0178 John M Nataloni
WA 2-0179 Richard L Higgins
WA 2-0180 North Shore Restaurant Inc
WA 2-0181 Herbert N MacRae
WA 2-0182 Charles A Monahan
WA 2-0183 Henry L Desjardins
WA 2-0184 Joseph F Moore
WA 2-0185 Robert W Cook

WA 2-0186 Mac's Laundry Service
WA 2-0186 Donald A MacCarthy
WA 2-0187 William E Page
WA 2-0188 A Douglas Green
WA 2-0189 Harold V Abbott
WA 2-0192 James L McNeil
WA 2-0194 McCarthy's Stationers
WA 2-0194 Post Office Sub Station 4
WA 2-0195 John M Foster
WA 2-0196 John H MacDonald
WA 2-0197 Charles C Pelonzi
WA 2-0198 Mrs Charlotte K Enos
WA 2-0199 Mrs Grace E Morse
WA 2-0200 E Louise Blair
WA 2-0201 George W Mack
WA 2-0202 Thomas Bussone
WA 2-0203 Claude H Patton
WA 2-0204 Philip J Seaward
WA 2-0205 Kenneth L Crowell
WA 2-0206 Edith F Perkins
WA 2-0207 M Raymond Cole
WA 2-0208 Thomas A Libert
WA 2-0209 Robert R Perron
WA 2-0210 Beverly Fish & Lobster Co
WA 2-0213 Carle W Demsey
WA 2-0214 Donald M Richardson
WA 2-0215 W H McNeil & Son
WA 2-0216 Addie M Creesy
WA 2-0217 John M Raymond
WA 2-0218 Helen F C McCall
WA 2-0220 Robert F Gangloff
WA 2-0221 George G Beck
WA 2-0222 Arthur H Webber
WA 2-0223 Daniel J Burchstead
WA 2-0224 Thomas Wiggleworth
WA 2-0226 Primo Giovanelli
WA 2-0227 Irving's Bakery
WA 2-0228 Earl J Brochu
WA 2-0229 Agnes M Tweedie
WA 2-0230 Robert T Pursell
WA 2-0231 Daniel F Murphy
WA 2-0232 A Kendall Goodwin
WA 2-0233 Mary L Kenney
WA 2-0234 W Wallace Burgess Jr
WA 2-0235 Kasson B Wheeler
WA 2-0236 Mrs Marie A Bass
WA 2-0236 Burpee C Carter
WA 2-0237 James J Cook
WA 2-0238 Elmer S Cole
WA 2-0239 Albert H Lilja
WA 2-0240 Quality Cleansers & Dyers Inc
WA 2-0241 Charles Andrias
WA 2-0242 Bernard A Farnham
WA 2-0243 Harry R Coffey
WA 2-0244 Dominic Menesale
WA 2-0245 Nickerson-McPherson Ins Agency Inc
WA 2-0249 Oscar M Fuller
WA 2-0250 The F A Bartlett Tree Expert Co
WA 2-0251 Louis J Campagnola Jr
WA 2-0252 Ella R Leonard Insurance Agency
WA 2-0252 Ralph L Leonard & Son
WA 2-0252 Ralph L Leonard
WA 2-0253 Henry L Mason Jr
WA 2-0254 Mrs Dionizie Navarra
WA 2-0255 F Burton Jenness
WA 2-0256 James J Minot
WA 2-0257 Mrs Rosalind H Rumery
WA 2-0258 Thomas N Rourke
WA 2-0259 Clement C Archer
WA 2-0260 John R Butterworth
WA 2-0261 Henry E Wise
WA 2-0262 Christian Science Reading
WA 2-0263 Murray D Christensen
WA 2-0264 Raymond J McLean
WA 2-0266 Mrs Fannie M Dix
WA 2-0267 Joseph A Pietrini
WA 2-0268 Gene Liporto
WA 2-0270 Aubrey A Pembroke
WA 2-0271 Mrs Annie Tuxbury
WA 2-0273 Jacob H Fine
WA 2-0274 Mrs Lucie H Hall
WA 2-0275 Frank J Picariello
WA 2-0277 Mrs Lena H Murney
WA 2-0278 Howard P Williams
WA 2-0279 Lewis W Stevens
WA 2-0280 Herbert F Grimes
WA 2-0281 Michael J Toomey
WA 2-0282 Church of St John the Evangelist (Roman Catholic)
WA 2-0282 St John's the Evangelist Rectory
WA 2-0283 Benjamin H Page
WA 2-0284 Mrs Rossie C Shaw
WA 2-0285 Beverly Cove Pharmacy
WA 2-0286 William D Devitt
WA 2-0287 Edward F O'Neil
WA 2-0288 John W McGuiness
WA 2-0289 Mrs Alice M Minigan
WA 2-0290 Alden E Crosby
WA 2-0291 Philip K Rowe
WA 2-0292 Arthur B Perkins
WA 2-0293 Frederick W Berry
WA 2-0294 Patrick W Maloney
WA 2-0295 Robert A Watts
WA 2-0296 Cemetery Dept
WA 2-0297 Winifred P Upton School
WA 2-0298 Alfred R Carnevale
WA 2-0300 Robert C Stuart
WA 2-0302 Arthur L Gaudette
WA 2-0303 John E Lee
WA 2-0305 Louis H Tanzer
WA 2-0306 Charles W Rainville Jr
WA 2-0307 Mrs Harriet E Goucher
WA 2-0308 Henry W Glass
WA 2-0309 Mrs Ruth R Cole
WA 2-0310 Public Library
WA 2-0311 Albert J Pepin
WA 2-0312 Lorraine's Inc
WA 2-0313 Mrs Adaline J Woodbury
WA 2-0314 Mrs Louisa M Davico
WA 2-0315 Frederick Axelrod
WA 2-0316 Supt of Schools
WA 2-0316 Administration Office
WA 2-0317 William Howarth
WA 2-0318 Jerome J Guilebbe
WA 2-0319 Arthur W Edwards
WA 2-0320 E Joseph Doyle
WA 2-0322 Carl B Akus
WA 2-0323 Chester E McElmon
WA 2-0324 Abraham Segal
WA 2-0326 A J Callahan & Son Inc
WA 2-0327 Gordon H Bell
WA 2-0328 James R Rae Jr
WA 2-0330 Katherine H Connors
WA 2-0331 W T Grant Co
WA 2-0332 Butts Variety Store
WA 2-0332 Mrs Ruth P Butts
WA 2-0334 Madeline B Post
WA 2-0335 Remo DiGenova
WA 2-0336 Greenlaw Electric Co
WA 2-0337 Joseph M Greenlaw
WA 2-0338 Frederic H Sanborn
WA 2-0339 City Engineer
WA 2-0340 John J Brady Jr
WA 2-0341 Frank L Kilderry
WA 2-0342 Mrs Margaret E Rochford
WA 2-0343 Sherman Miles
WA 2-0344 John P Gates
WA 2-0345 Mrs Lillian E Taylor
WA 2-0346 Old Ladies' Home
WA 2-0346 Mrs Ruth M MacKenzie
WA 2-0347 Hudson T Armerding
WA 2-0348 James J Crowell
WA 2-0349 Mrs Delia G Shea
WA 2-0350 Frank S Carbonc
WA 2-0351 Paul P Guinivan
WA 2-0352 Dept of Public Works
WA 2-0353 Mario R Gorini
WA 2-0354 Charles A Harvey
WA 2-0355 Harry L Kransberg
WA 2-0357 Dorothy E Dennehy
WA 2-0358 B Ludwig Pehrson
WA 2-0359 Packard & Barter Co
WA 2-0363 John DiAnni
WA 2-0364 Victor A Clare
WA 2-0365 Annie E Wallis
WA 2-0366 Beverly High School
WA 2-0367 Dorothy M Hennessy
WA 2-0368 Mrs Annie C Naylor
WA 2-0369 William H McInnes
WA 2-0370 Walter P Green
WA 2-0371 Madelyn E Lawrence
WA 2-0372 Melvin J Goodman
WA 2-0373 Cecil J Atkinson
WA 2-0374 Beverly Shade Shoppe
WA 2-0375 Robert T Hussey
WA 2-0376 Brown Auto Supply Inc
WA 2-0377 Edwin P Crossby
WA 2-0378 Charles T Morgan Co
WA 2-0379 James A Finn Insurance Agency
WA 2-0379 Henry H Daley
WA 2-0382 Charles M Gwinn
WA 2-0383 Mrs Annie George
WA 2-0384 Leander T York
WA 2-0385 Frederick W Allen
WA 2-0386 Leon A Jette
WA 2-0387 Albert E Pelletier
WA 2-0388 E A Conrad Co
WA 2-0389 Helen M Sturk
WA 2-0389 Mrs Myrtle M Coan
WA 2-0390 Alden L Norman
WA 2-0391 Joseph Baisuck
WA 2-0392 Mrs Emma C Earley
WA 2-0392 Wilard A Earley
WA 2-0393 Lawrence K Grady
WA 2-0394 Doris Nutter
WA 2-0395 Robert R Nelson
WA 2-0396 Ronald R Andreas
WA 2-0397 James Meneiates
WA 2-0398 Thomas F O'Leary
WA 2-0399 William Englehardt
WA 2-0400 Sterman Real Estate
WA 2-0400 Abraham Sterman
WA 2-0402 Mrs Phyllis S Tuckerman
WA 2-0403 Helen Johnson
WA 2-0404 Henry C Lodge
WA 2-0405 Mrs Marion L Blackmer
WA 2-0406 Harvey W Hobbs
WA 2-0407 Albert W Thomes
WA 2-0407 Doris E Thomes
WA 2-0408 Mrs Millie B Cashman
WA 2-0409 Edward Aucone
WA 2-0410 Mrs Margaret S McKean
WA 2-0411 Robert A Taylor
WA 2-0412 Thomas R O'Neil
WA 2-0413 Frank S Woodberry
WA 2-0414 Anthony M Maiuzzo
WA 2-0415 William J Foley
WA 2-0416 Robert J Kenney
WA 2-0417 Arthur B Esty
WA 2-0418 William H Lecomte
WA 2-0419 Norman I Baker
WA 2-0420 William F Baker
WA 2-0421 Warren W Kolhonem
WA 2-0423 Douglas J Gibson
WA 2-0424 Beverly Package Store Inc
WA 2-0425 Gardner B McSwiggin
WA 2-0426 M Eleanor Hull
WA 2-0427 Agnes E Hart
WA 2-0428 Frank Kennison
WA 2-0429 Mrs Helena C Corbett
WA 2-0430 Julius B Schliemann
WA 2-0431 Albert J Dube
WA 2-0432 Robert L Spiller
WA 2-0434 Mrs Ellen Fryer
WA 2-0436 Sunshine Gift Shop
WA 2-0436 Mrs Jennie B Wales
WA 2-0437 Mrs Alice G Fisher
WA 2-0438 Albert J Theriault
WA 2-0439 Salvatore A Mucci
WA 2-0440 Daniel F Geary
WA 2-0441 William J Creed & Son
WA 2-0442 Mrs Norma E Court
WA 2-0443 William Leibovitz
WA 2-0444 Mrs Catherine Murphy
WA 2-0446 Philip H Appleton
WA 2-0447 Desiderio Dellamonica
WA 2-0448 Fabian S Doucette
WA 2-0449 Guy M Fassiano Jr
WA 2-0450 Robert V MacKenzie
WA 2-0451 Sheldon N Lander
WA 2-0452 Walter W Yarrison
WA 2-0453 City Collector
WA 2-0454 Waldo H Dow
WA 2-0455 James Q Erwin
WA 2-0456 Frank B Clark
WA 2-0457 Mrs Victoria B Bragen
WA 2-0458 Ray T Standley
WA 2-0459 Margaret F Hanlon

WA 2-0460 Samuel M Albert
WA 2-0461 Lawrence J McCarthy
WA 2-0462 Kenneth J Shannon
WA 2-0463 Mrs Esther R Elliott
WA 2-0465 Thomas S Whalen
WA 2-0467 Felix A Iwanicki
WA 2-0469 John C Kelleher Jr
WA 2-0471 Louis J Turlo
WA 2-0472 Joseph J Axelbaum
WA 2-0473 Wentworth J Marling
WA 2-0474 Joyce Bixbee School of Dance
WA 2-0474 Harry L Bixbee
WA 2-0475 Hanna E McKeen
WA 2-0476 John Costa
WA 2-0477 Bror J Kallstrom
WA 2-0478 Oswald L Evitts
WA 2-0479 Mrs Mary McKenzie
WA 2-0480 Cowan Funeral Home
WA 2-0480 Richard A Cowan
WA 2-0481 Mrs Julia L Cronin
WA 2-0482 Charles D Adler
WA 2-0483 Richard C Landers
WA 2-0484 Mahlon E Stover
WA 2-0485 Ernest R Bouchard
WA 2-0487 Mary Swan
WA 2-0488 Mrs Etta M Brook
WA 2-0490 George A Mann
WA 2-0492 John U Reim
WA 2-0493 Philip A Loreti
WA 2-0494 Emory P Woodberry
WA 2-0496 Beverly Pumping Station
WA 2-0497 Richard G Earley
WA 2-0498 Joseph Marshak
WA 2-0500 Francis M Conway
WA 2-0502 Mrs Helen J Newman
WA 2-0503 Gregory M Connolly
WA 2-0504 Mrs Leana L Steinert
WA 2-0505 Gregory U Congley
WA 2-0506 DeLuxe Cleansers Inc
WA 2-0507 Adon R Hoar
WA 2-0508 John Tanzella
WA 2-0509 George F Shay
WA 2-0510 William C Taunebring
WA 2-0511 Rocco Scarfino
WA 2-0512 Alice H Ober
WA 2-0513 Frederick C Acres
WA 2-0514 Stanley A Baker
WA 2-0515 Morton R Jacobs
WA 2-0516 Mrs Leonilda M Ranieri
WA 2-0517 Abate & Sons
WA 2-0517 Adolfo Abate
WA 2-0518 Stephen Sokolowski
WA 2-0519 Frank H Conrad
WA 2-0520 Carl G Thompson
WA 2-0521 Gertrude M Mercer
WA 2-0522 Eugene H Rogers
WA 2-0523 Albert G Kluge
WA 2-0524 Mrs Lucy Gravell
WA 2-0525 Charles R Ambrose
WA 2-0529 Frank W Chapman
WA 2-0530 Mrs Mary P Whitcomb
WA 2-0532 Henry B Stuart
WA 2-0533 Carroll E MacDougall
WA 2-0534 Mrs Louise A Kavanagh
WA 2-0535 Edward Anderson Jr
WA 2-0536 Dog Caterers
WA 2-0537 Dean A Hayden
WA 2-0538 Joseph P Nixon
WA 2-0539 Ellery W Giddings
WA 2-0540 John B Perroni
WA 2-0541 Arthur L Emery
WA 2-0541 Moses I Simon
WA 2-0544 Phillip J Barry
WA 2-0545 Richard C Tucker
WA 2-0546 Dooling Oil Service
WA 2-0547 Cornelius F Reardon
WA 2-0549 Mrs Jean M Streeter
WA 2-0550 Chester H MacDonald
WA 2-0551 Leo V MacKenzie
WA 2-0552 John A Palancio
WA 2-0553 Ferdinand A Lesch
WA 2-0554 Thomas L Cook
WA 2-0555 Walter H Gouzie
WA 2-0556 Robert H Gove
WA 2-0557 Eric N Meakin
WA 2-0558 Mrs Ella Guerette
WA 2-0559 William J Ryan
WA 2-0560 Robert B Kelly
WA 2-0561 John L Ambrefe
WA 2-0562 Henry J Kelley
WA 2-0563 Albert W Richards
WA 2-0564 Treasurer
WA 2-0565 Samuel P Carito
WA 2-0566 Saratoga Popcorn Co
WA 2-0568 Mrs Isobel G Butman
WA 2-0569 Edward D Donahue
WA 2-0571 Dennis F Quigley
WA 2-0572 Powers Guest House
WA 2-0572 Russell L Powers
WA 2-0573 Mrs Marlene Anderson
WA 2-0574 Florence A Palmer
WA 2-0575 Robert S Lee
WA 2-0577 Wilbert L Tozier
WA 2-0578 Oscar V Rines
WA 2-0579 Mrs Margaret Fellows
WA 2-0580 Sidney D Edwards
WA 2-0581 Utility Metal Products Co Inc
WA 2-0581 Waverly Heating Supply Co
WA 2-0585 William J Buffett
WA 2-0586 Mrs Jean F Adams
WA 2-0587 Edward A Lohnes
WA 2-0588 Mrs Catherine G Enman
WA 2-0589 Stephen E Woodbury
WA 2-0590 Lester O Sterling
WA 2-0591 Arthur S Johnson
WA 2-0592 Joseph W Macaulay
WA 2-0593 Martin L Main
WA 2-0594 Algodt J Seaburg
WA 2-0595 Philip L Butman
WA 2-0596 Edwin G Thorner
WA 2-0597 James E Millea
WA 2-0599 John J Walsh
WA 2-0600 William Phillips
WA 2-0601 Jim's Garage
WA 2-0602 Philip Rubenstein
WA 2-0603 Edmund J Wood
WA 2-0604 Mrs Carrie E Corey
WA 2-0605 Joseph F Buckley
WA 2-0606 Sumner H Boynton
WA 2-0607 Ernest A Richards
WA 2-0608 Mrs Lora M Knowlton
WA 2-0609 Burton U Johnson
WA 2-0610 Mrs Sarah Ross
WA 2-0612 Mrs Ellen W Carpenter
WA 2-0613 Benjamin Lederman
WA 2-0614 Theodore F Moore
WA 2-0615 John V Zegaczewski
WA 2-0616 Mrs Josephine G Lantz
WA 2-0617 Henry J MacMahon
WA 2-0618 John E Kelley
WA 2-0619 Mrs Ermini Hersey
WA 2-0620 Silvino E Dinicola
WA 2-0622 Arnald P Iveson
WA 2-0624 Bessie F Dodge
WA 2-0625 Red's Taxi Service Inc
WA 2-0626 Oscar J Ouellette
WA 2-0627 Russell W Cann
WA 2-0628 Allan H Winneg
WA 2-0630 Joseph M Beaulieu
WA 2-0631 Frank H Brown
WA 2-0632 Robert C Williams
WA 2-0633 William R Cleversey
WA 2-0634 Laurance S Hovey
WA 2-0635 Francis S Barker
WA 2-0636 Donald A Richardson
WA 2-0637 Frank Scanzani
WA 2-0638 Harvey W Jacques
WA 2-0639 Frank Vaccaro
WA 2-0640 Pisani's Market Inc
WA 2-0641 Robert F Craig
WA 2-0642 Robert J Grondin
WA 2-0643 William A Mason
WA 2-0644 Katherine M Guinivan
WA 2-0645 Roy E Kimball
WA 2-0647 Raymond J Gendron
WA 2-0648 Raymond C Svenson
WA 2-0649 Adin Thompson
WA 2-0650 Warren C Butcher
WA 2-0651 Salvatore A Pizzo
WA 2-0652 Joseph S Jedrey
WA 2-0654 Mrs Ellen H Randle
WA 2-0655 Harry C Treem
WA 2-0656 Warren N Kernander
WA 2-0657 Harry J Pohas
WA 2-0660 Mrs Bertha M Clarke
WA 2-0662 Theodore A Holland
WA 2-0663 Mrs Cora M Branagan
WA 2-0664 Gordon J Essler
WA 2-0666 Richard M Reynolds
WA 2-0667 Earl W Corning
WA 2-0668 William D Cram
WA 2-0669 Max Rubinstein
WA 2-0670 Edward Thompson
WA 2-0671 Collins Fence Service
WA 2-0671 Byron E Collins
WA 2-0673 Robert J Chamberlain
WA 2-0674 Charles E McQueeny Co
WA 2-0675 Edward F Larkin
WA 2-0676 Jerome A Giancola
WA 2-0677 Kransberg Furniture Co
WA 2-0678 Francis D Hefferman
WA 2-0679 Norman E Martel
WA 2-0680 Joseph H Quinn
WA 2-0681 Patrick K W DeCesare
WA 2-0682 Thomas J Ryan
WA 2-0683 Everett F Bryson
WA 2-0684 Peter P Alexander
WA 2-0685 Arthur A Hall
WA 2-0686 M Evelyn Sholds
WA 2-0687 Alfred G Ferrerra
WA 2-0688 Mrs Rose Goldberg
WA 2-0689 Edward Murray
WA 2-0690 John H Dean
WA 2-0691 Monroe A Burdick
WA 2-0692 Douglas H Prince
WA 2-0693 Ellen M Bradstreet
WA 2-0694 Arthur B Saunders
WA 2-0695 Chester H Tannebring
WA 2-0696 Michael Imparato
WA 2-0697 Luigi Vitale
WA 2-0698 William E McKenney
WA 2-0699 Alfred B Stantial
WA 2-0700 The Quality Press of Beverly Inc
WA 2-0701 Herrick Grain Co
WA 2-0701 George H Parker Grain Co
WA 2-0702 Vito Bucco
WA 2-0704 Murray E Obear
WA 2-0705 George L Dionne
WA 2-0706 Arthur Bowman
WA 2-0709 Mrs Barbara J Currier
WA 2-0710 Albert H Sellenger
WA 2-0711 Adolph W Steiner
WA 2-0712 George A Gosbee
WA 2-0713 Clemenzi Construction Company Inc
WA 2-0714 Mrs Sadie Rosenthal
WA 2-0715 Charles E Clay
WA 2-0716 O M Baker Co
WA 2-0716 Gordon A Baker
WA 2-0717 Mrs Jessie A Wilkinson
WA 2-0718 Mrs Edith A Santacross
WA 2-0719 J Paul Gaudette
WA 2-0720 Guy Bellino
WA 2-0721 Edna I Barron
WA 2-0722 Mildred E Markham
WA 2-0723 John W Bernard
WA 2-0725 Alice P Williams
WA 2-0726 George B Trout
WA 2-0727 Anthony V Conte
WA 2-0728 Norman Wilks
WA 2-0730 Norman W Palmer
WA 2-0731 Albert A Mazzetta
WA 2-0732 John W Turner
WA 2-0734 Mrs Madeline P Hansen
WA 2-0735 Charles H Harding
WA 2-0736 Mrs Maria Axelsson
WA 2-0737 Edgar G Mitchell
WA 2-0738 Burton W Phillips
WA 2-0739 Charles F DeFoe
WA 2-0740 Frank L Breton
WA 2-0741 Gilbert A Prescott
WA 2-0742 Langdon A Cunningham
WA 2-0743 John W O'Meara
WA 2-0745 William H Foster
WA 2-0746 Mrs Elizabeth A Doyle
WA 2-0747 Mrs Esther E McKnight
WA 2-0748 Walter Dewar
WA 2-0749 Augustus J Wilkins
WA 2-0750 Paul H Robichau
WA 2-0751 C F Tompkins Co
WA 2-0752 Joseph F Lomonte
WA 2-0753 William H Gallagher

WA 2-0754 Lester F Rice
WA 2-0755 Edward K Thoits
WA 2-0756 Loring M Smith
WA 2-0757 Beverly Cove Greenhouse
WA 2-0757 Ralph W Ward
WA 2-0758 Clarence S Wilkinson
WA 2-0759 George W Casey
WA 2-0760 Board of Health
WA 2-0761 Frederick A Webster
WA 2-0762 Charles S Brown School
WA 2-0763 Henry J Lundin
WA 2-0764 Ernest & Ernest B Wright
WA 2-0764 Ernest Wright
WA 2-0765 Mary C Creed
WA 2-0766 Roland B Robertson
WA 2-0767 William L Moody
WA 2-0769 Donald J Duffy
WA 2-0770 Milton D Jones
WA 2-0771 William H Leary
WA 2-0772 Albert T Goss
WA 2-0773 Barbara J Hutchins
WA 2-0774 Mrs Marion Purinton
WA 2-0775 Dudley H Walker
WA 2-0776 Robert A Benedict
WA 2-0777 Mrs Ethel C Kelly
WA 2-0778 Arnold H Goldberg
WA 2-0780 Donald B Dean
WA 2-0781 Mario G Bertone
WA 2-0782 John B Quill
WA 2-0783 Warren F Powers
WA 2-0784 Mrs Ruth G Pope
WA 2-0785 Abraham Glovsky
WA 2-0786 Walter S Flint Iusurance Agency Inc
WA 2-0786 Boyd Roberts
WA 2-0787 Charles J MacCarthy
WA 2-0788 William G LeBrun
WA 2-0789 Ernest S Tucker
WA 2-0790 Mrs Grace L Dawson
WA 2-0791 John J Barry
WA 2-0792 David K Sangster
WA 2-0793 George P Cavanaugh
WA 2-0795 Norman R Jack
WA 2-0796 Donald L Durgin
WA 2-0798 Donald A Macauley
WA 2-0799 Edgar M Smith
WA 2-0800 David Dove
WA 2-0801 Thomas F Worth
WA 2-0802 Mrs Amy C Allen
WA 2-0803 Frank E Stratton
WA 2-0804 Mildred N Brewer
WA 2-0804 Arthur E Philbrick
WA 2-0805 James F Delesky
WA 2-0806 Kenneth P Yob
WA 2-0807 Sam Snyder
WA 2-0808 Ralph H Hersey Jr
WA 2-0809 Wesley R Sherwood
WA 2-0810 Carlman Sales
WA 2-0811 Reid Bros Co Inc
WA 2-0812 Mrs Judith E Johnson
WA 2-0818 Louise C Murphy
WA 2-0820 Shirley C Pillsbury
WA 2-0821 James Bedford
WA 2-0822 Wilfred E Hinckley
WA 2-0823 John S McKenna
WA 2-0824 Mrs Laura I Bartlett
WA 2-0825 Ralph H Miles
WA 2-0826 Ernest E Gillis
WA 2-0827 Ralph E Hull
WA 2-0828 Charles L Cooney
WA 2-0829 Maxwell A Stuart
WA 2-0830 Romeo D Jacques
WA 2-0831 Mrs Ida M LeBail
WA 2-0832 Trenton F Hull
WA 2-0833 George A Howard
WA 2-0834 Emerson E Ernest
WA 2-0835 Harold Jaffe
WA 2-0836 H Franklyn Murray
WA 2-0837 Peter G Laventis
WA 2-0838 Frank H Wetmore
WA 2-0840 Harry E Nyland
WA 2-0841 Irving F Obear
WA 2-0842 Gardner B Low
WA 2-0843 Mrs Sylvia Ximiness
WA 2-0844 Ripon W Haskell
WA 2-0846 Hubbard's Shoe Store
WA 2-0847 Navie E Waggoner
WA 2-0848 Marshall L Clayton
WA 2-0850 William F Pushee
WA 2-0851 Essex Food Products Co Inc
WA 2-0852 William V St Peter
WA 2-0853 Mrs Daisy M Spear
WA 2-0854 Ralph D Husson
WA 2-0854 Louis J Nichols
WA 2-0855 Peer P Johnson Jr
WA 2-0856 Gertrude W Dexter
WA 2-0857 Beverly Co-operative Bank
WA 2-0860 George S Coffin
WA 2-0861 William H Prest
WA 2-0862 Charles H Barter
WA 2-0863 David J Gordon
WA 2-0864 Mrs Effie L Sheperdson
WA 2-0865 Charles Dallas Jr
WA 2-0866 Morris Sigman
WA 2-0867 John H Williams
WA 2-0868 Mrs Harriet M MacQuarrie
WA 2-0869 Rev Robert C McMillan
WA 2-0870 Leslie F Force
WA 2-0872 Emmett D Sholds
WA 2-0873 Anthony J DeBlasie
WA 2-0875 C Henry Glovsky
WA 2-0876 Martha L Ayers
WA 2-0877 Mrs Elsie F Clayton
WA 2-0878 Mrs Elizabeth B Norwood
WA 2-0879 Mrs Blanche E Theriault
WA 2-0880 Francis L Thibodeau
WA 2-0882 William W Russell
WA 2-0883 Harold D Hanscom
WA 2-0884 Mrs Harriet F Patch
WA 2-0885 Forness & Morgan Inc
WA 2-0885 Morgan & Douglas
WA 2-0885 Leroy C Murch
WA 2-0888 Public Works Dept
WA 2-0889 Harold G Shaw
WA 2-0890 Henry A Lindgren
WA 2-0891 Arthur K Przypek
WA 2-0892 Nicholas M Dragoni
WA 2-0893 Foster W Morehouse
WA 2-0894 James W MacLeod
WA 2-0895 Peter Servizio
WA 2-0896 Mrs Lillian M Burnham
WA 2-0897 Mrs Yvonne G Weislik
WA 2-0898 Maxwell L Forward
WA 2-0899 Briggs Fuel Co
WA 2-0900 Bilt Rite Construction Co
WA 2-0900 Meriden Heights Corp
WA 2-0900 Montserrat Development Corp
WA 2-0902 Frank W Polo
WA 2-0903 John W Lefavour
WA 2-0905 David A Caldwell
WA 2-0906 Beverly School for The Deaf
WA 2-0907 Robert D Foster
WA 2-0908 George D Hurd
WA 2-0909 Paul Doguereau
WA 2-0910 Donald F Blake
WA 2-0911 William J Peterson
WA 2-0912 Theodore E Rhoades
WA 2-0913 Mrs Ann E Rice
WA 2-0914 Joseph Nataloni
WA 2-0915 Arthur E Ericson
WA 2-0916 Arthur R Morse Jr
WA 2-0917 Norman S Butman
WA 2-0918 F Winslow Morrison
WA 2-0919 Edwin W B Smith
WA 2-0920 Mrs Mabel G Preston
WA 2-0921 The Gove Lumber Co
WA 2-0924 R C M Transportation Co
WA 2-0925 John R Coleman
WA 2-0926 Francis J Tierney
WA 2-0927 Fred A Gustafson
WA 2-0928 Peter S Anderson
WA 2-0929 Mrs Liane A Proulx
WA 2-0930 Phillis A Lecombe
WA 2-0931 School Street Auto Body Co
WA 2-0932 Mrs Fannie F Toll
WA 2-0933 Mrs Catherine E Donovan
WA 2-0934 Norman J Gilks
WA 2-0935 Ernest Felt
WA 2-0936 Charles S Merritt
WA 2-0937 Susie B Aldrich
WA 2-0938 Dewey G Dawson
WA 2-0941 Carl T Hausmann
WA 2-0942 Freddie's Restaurant
WA 2-0943 Mrs Yolanda M DiGenova
WA 2-0945 Mrs Gloria M Crowley
WA 2-0946 Gordon R Auld
WA 2-0947 Rudolph R Cotoia
WA 2-0948 Burton S Philbrick
WA 2-0949 Dorothy Wallace
WA 2-0950 Vera B Griffin
WA 2-0950 Marion L Barker
WA 2-0951 Elmer W Gamble
WA 2-0952 Mrs Beverly L Bresnahan
WA 2-0953 Florenzo Michetti
WA 2-0955 Harry G Staples
WA 2-0956 Eleanor B Gilbert
WA 2-0957 Henderson & Herndon Tree Co Inc
WA 2-0958 The Porter's Antiques
WA 2-0958 Olin V Porters
WA 2-0959 William E Mead
WA 2-0961 Joseph F Desmond
WA 2-0962 Henry B Northrop
WA 2-0963 William P Toorks
WA 2-0964 Mrs Margaret Lovett
WA 2-0964 Franklin H Maude
WA 2-0965 Elena L Birstine
WA 2-0966 Mrs Ann F Kingsley
WA 2-0967 Angelo Marciano
WA 2-0968 Lawrence T Story
WA 2-0969 J Martin Jorgensen
WA 2-0970 Mrs Louise S Lambert
WA 2-0972 Mrs Irene B Dutton
WA 2-0974 Robert G Foster
WA 2-0975 Robert S MacEachern
WA 2-0976 Gustav Kilmann
WA 2-0977 Marshall A Conrad
WA 2-0978 Mary Lundergan
WA 2-0979 Thomas P McDonald
WA 2-0980 Carleton B Hovey
WA 2-0981 Exford M Leveis
WA 2-0982 Tulle DiGenova
WA 2-0984 Richard A Davenport
WA 2-0985 Sullivan Building Wrecking Co
WA 2-0986 Charles E Russ
WA 2-0987 Charles Smith
WA 2-0988 Daniel B Redmond
WA 2-0989 Crombie's Beverly Flower Shop
WA 2-0990 Young Men's Christian Association
WA 2-0993 Charles W Mallard
WA 2-0994 Mrs Minnie F Quirk
WA 2-0995 Robert L LeBel
WA 2-0996 Rexford A Parks
WA 2-0997 Mrs Elsa L McElhiney
WA 2-0999 Perley F Sullivan
WA 2-1000 Benjamin C Tower-Realtor
WA 2-1000 Thomas Wigglesworth
WA 2-1002 Harry W Bickford Jr
WA 2-1003 Joseph Jalbert
WA 2-1004 Romolo A Ruscio
WA 2-1007 Mrs Mary A Shea
WA 2-1008 Julian Pinciaro
WA 2-1009 Mrs Esther Share
WA 2-1010 Herman B Grush
WA 2-1012 Mrs Carmela Bernasconi
WA 2-1013 Joseph I Gillis
WA 2-1014 William J Hatch
WA 2-1015 John T Lawler
WA 2-1016 Public Health Dispensary
WA 2-1017 Ernest M Willis
WA 2-1018 Robert Russell
WA 2-1019 Donald G Adams
WA 2-1020 Ropes Drug Company Inc
WA 2-1021 Robert M Thomas
WA 2-1023 Thomas H Tardiff
WA 2-1024 Beverly Trust Compan
WA 2-1029 John F Darcy
WA 2-1030 James I Durkee
WA 2-1031 Everett W Stuart
WA 2-1032 Mrs Margaret C Bergstrom
WA 2-1035 Walter F Sorenson
WA 2-1036 Rantoul Hardware
WA 2-1037 Mrs Grace L Anderson
WA 2-1038 Wallace G Philpot
WA 2-1039 William W Wiseman
WA 2-1040 Assessor's Office
WA 2-1041 Robert C Crandell

WA 2-1042 Paul V Corning
WA 2-1043 Gurnard Manufacturing Co Inc
WA 2-1044 Archer W Foster
WA 2-1045 Post Office
WA 2-1046 Jack D DeSantis
WA 2-1047 John H Nies
WA 2-1048 Carlyle E Oliphant
WA 2-1049 James G Perkins
WA 2-1050 Grace E Pert
WA 2-1051 Essex County Typewriter Co
WA 2-1051 Mrs Gladys E Rioux
WA 2-1052 Mrs Nellie R Ryley
WA 2-1053 James A Wilkins Jr
WA 2-1054 Edward T Murphy
WA 2-1055 John J Koln
WA 2-1058 Carleton R DeEntremont
WA 2-1059 Madeline R Torrey
WA 2-1060 St Mary's Star of the Sea Rectory
WA 2-1061 James V Savino
WA 2-1063 Wilfred R Maloof
WA 2-1064 Paul J Butler
WA 2-1067 Mrs Bessie L Shattnck
WA 2-1068 Haven H Clark
WA 2-1069 Thomas J Andreas
WA 2-1070 Mrs Ellen T Simons
WA 2-1071 James W Nagle
WA 2-1072 Mrs Ellen M Kelleher
WA 2-1073 James R Withead
WA 2-1074 Howard P Grant
WA 2-1075 Mrs Ada Bailey
WA 2-1076 Alfred Corelle
WA 2-1077 Thomas J Englehardt
WA 2-1079 Earle F Herrick
WA 2-1080 Harry T Bovio
WA 2-1081 Leo J Courtney
WA 2-1082 Mrs Gertrude M Burnham
WA 2-1083 Roy L Smith Jr
WA 2-1085 Ralph R Katz
WA 2-1086 LeRoy Hutt Jr
WA 2-1087 Paul W Tremblay
WA 2-1088 Emile F Blais
WA 2-1089 Carl F Aylward
WA 2-1091 Almy Bigelow & Washburn Inc
WA 2-1098 Fred D Morse
WA 2-1099 Alden J Whitmarsh
WA 2-1100 Michael M Chitro
WA 2-1102 Everett W Condon
WA 2-1103 Raymond F Mace Jr
WA 2-1104 Oscar B Rost
WA 2-1105 Mrs Helen Elwood
WA 2-1106 Bon-De Electronic Laboratories Inc
WA 2-1110 Lester A Howe
WA 2-1111 Wilbur F Slaven
WA 2-1112 Walter B Yates
WA 2-1113 Campbell Funeral Service
WA 2-1113 Charles E Campbell
WA 2-1114 Everett R Manning
WA 2-1115 Walter H McNeil
WA 2-1116 J Perley Hurd
WA 2-1117 C G Heath Co
WA 2-1117 Clarence G Heath
WA 2-1118 Walter C Whalen
WA 2-1119 Frederick A Davis
WA 2-1120 Arnold W Chaffee
WA 2-1121 William J Talbot
WA 2-1122 Theodore C Sihpol
WA 2-1123 Armando Zanuccolli
WA 2-1124 Caren Casual
WA 2-1125 Edward A Glichouse
WA 2-1126 Mrs Louise S Smith
WA 2-1127 James H Taylor Jr
WA 2-1128 William H Fancy
WA 2-1130 Raymond A Patterson
WA 2-1131 Denis R Cauture
WA 2-1132 Sylvania Electric Products (Hanger)
WA 2-1133 James W Paul Jr
WA 2-1134 Louis H Beaulieu
WA 2-1135 Arnold E Crowe
WA 2-1136 Francis S Ottley
WA 2-1137 Mrs Mary Czepanowski
WA 2-1138 Harold L Doherty
WA 2-1139 Lawrence P Crofts
WA 2-1139 Mrs Bessie K Lynn
WA 2-1140 Bowl-O-Mat
WA 2-1141 Millbrook Beauty Studio
WA 2-1141 Arthur R Wood
WA 2-1143 Joseph F Duest
WA 2-1144 Mrs Mary A Small
WA 2-1145 Samuel M Albert
WA 2-1146 Hilyard L Thorne
WA 2-1147 Everett N Cooper
WA 2-1148 John C Wilson
WA 2-1149 Mrs Hazel D Robertson
WA 2-1150 Francis J Killcoyne
WA 2-1151 Cora S Broadstreet
WA 2-1152 William J Burch
WA 2-1153 Stanley H Gusoski
WA 2-1154 Anne V Alexander
WA 2-1154 Mrs Helen P Alexander
WA 2-1155 John C Wilson
WA 2-1156 Lewis C Preston
WA 2-1157 Horace R Stevens
WA 2-1158 Katherine A Gladding
WA 2-1161 Vincent J Menesale
WA 2-1162 James C Burns Jr
WA 2-1163 Stanley S Davenport
WA 2-1164 Alan Plaisted
WA 2-1165 Alfred W Michaelosky
WA 2-1166 Mrs Dorothy W Barter
WA 2-1167 Arthur E Nayler
WA 2-1168 George Thibodeau
WA 2-1169 Frederick D Healey
WA 2-1170 Albert Lecouter
WA 2-1171 Harold W Obear
WA 2-1172 Howard P Wilson
WA 2-1174 Joseph P O'Brien
WA 2-1175 Harry B Kerr
WA 2-1176 Mrs Lillian W Kanter
WA 2-1177 Mary E Duane
WA 2-1178 Kenneth S Judd
WA 2-1179 Mrs Grace M Birmingham
WA 2-1180 Arlen L Cohn
WA 2-1181 Alfred A Preston
WA 2-1182 James M Shea
WA 2-1183 Grace K Dowling
WA 2-1184 Mrs Ada H Murphy
WA 2-1185 Gerald F Olsen
WA 2-1186 Beverly Historical Society
WA 2-1187 Chester B Goodwin
WA 2-1188 Walter Z Jankowski
WA 2-1189 William J Allen
WA 2-1191 John Holcroft
WA 2-1192 Leon C Eastman
WA 2-1193 Emidio Paolini
WA 2-1194 Mrs Yves C MacCullock
WA 2-1195 Paul F Harrington
WA 2-1196 Benjamin A Patch
WA 2-1197 Henry A Bouchard
WA 2-1198 Mrs Lilian A Tarr
WA 2-1199 John L Tillson
WA 2-1200 O'Brien's Driving School
WA 2-1202 Mrs Mae Rowell
WA 2-1204 George M Grotto
WA 2-1205 Horace J Anastasi
WA 2-1206 Ted C Sihpol
WA 2-1207 Ronald A Nunes
WA 2-1208 Lederman Spring Products Co Inc
WA 2-1209 Anne Charezun
WA 2-1210 Beverly Housing Authority
WA 2-1212 Police Department
WA 2-1216 Placide J Theriault
WA 2-1217 Edwin V Paysen
WA 2-1218 Sidney A Porter
WA 2-1219 Albert D Capozzi
WA 2-1220 Montserrat Beauty Shoppe
WA 2-1220 Thomas C Donahue
WA 2-1221 Mrs Dorothy Campbell
WA 2-1222 Mrs Mildred A Chouinard
WA 2-1223 Louie S Allen
WA 2-1224 J Thomas Jacques
WA 2-1225 Mrs Edna M Homan
WA 2-1226 John F Conley
WA 2-1227 Mrs Mary E Barsetti
WA 2-1228 Dominic Carnevale
WA 2-1229 Charles W Ritter
WA 2-1230 John W Swanson
WA 2-1231 Mrs Elizabeth F Meade
WA 2-1232 Roger W Fegan
WA 2-1233 Colonial Cafe Inc
WA 2-1234 Beverly Evening Times
WA 2-1234 Times Publishing Corporation
WA 2-1239 Richard P Boyll
WA 2-1240 St Alphonse French R C Church
WA 2-1240 St Alphonse Rectory
WA 2-1241 Fred C Farley
WA 2-1242 Arthur J Charette
WA 2-1243 Charles H Cook
WA 2-1244 Richard C Southwick
WA 2-1246 Daniel's Florist Supply
WA 2-1246 Mrs Helen D Daniels
WA 2-1247 Bertram S Stoddard
WA 2-1248 Katherine A Cullivan
WA 2-1249 Norman L Keating
WA 2-1250 Yvonne L Filiault
WA 2-1251 Clarence J Young
WA 2-1252 Mrs Ellen R Boyd
WA 2-1253 Simone Acciavatti
WA 2-1254 Courtland H Noyes
WA 2-1255 Emanuel Carinos
WA 2-1256 Edwin C Churchyard
WA 2-1257 Leonard L Briodz
WA 2-1258 David J Walsh
WA 2-1259 Walter Sakcowich
WA 2-1260 Anthony Patti
WA 2-1261 Francis H Mailloux
WA 2-1262 Raymond A Cormier
WA 2-1263 Joseph E Butler
WA 2-1264 Mrs Nellie M Hurshman
WA 2-1265 Mrs Eva Frye
WA 2-1266 Robert A Surels
WA 2-1267 Mrs Ruth H Anderson
WA 2-1268 Roger F Duwart
WA 2-1269 Albert R Begin
WA 2-1270 Mieth Maeser
WA 2-1271 Samuel A Thomson
WA 2-1272 Lloyd I Johnson
WA 2-1274 George E Powers
WA 2-1275 Lee W Marshall
WA 2-1278 William E Wagner
WA 2-1279 Donald H McPherson
WA 2-1280 Mrs Helen A Nash
WA 2-1281 Daniel J Keenan
WA 2-1282 Richard C Stockton
WA 2-1283 Mrs Alice R Foster
WA 2-1284 Louis P Stanley
WA 2-1285 Sherwood F Bryant
WA 2-1286 Edgar F Riquier
WA 2-1288 Edward H Rice
WA 2-1289 Mrs Willa P Harvey
WA 2-1290 Mrs Kathryn G Tucker
WA 2-1291 Dorothy Mateik
WA 2-1293 Roland E Brokvist
WA 2-1294 Simpson's Inc
WA 2-1294 Lester J Finn
WA 2-1295 James V Pinciaro
WA 2-1296 Beverly Construction Co Inc
WA 2-1296 Americo Bartera
WA 2-1297 James E Douberly
WA 2-1298 Harris H Tibbetts
WA 2-1299 Joseph A Ossoff
WA 2-1300 Spencer & Alyward Microwave Machinists
WA 2-1303 John J Risoldi
WA 2-1304 Jacob M Rosenbloom
WA 2-1305 Leon J Marcheterre
WA 2-1306 Sealer of Weights and Measures
WA 2-1307 Donald G Rogers
WA 2-1309 Mrs May F Hall
WA 2-1310 Mrs Helen M Parker
WA 2-1311 Mrs Mary O'Neil
WA 2-1312 Richard H Anderson
WA 2-1313 Howard A Johnson
WA 2-1315 Gordon P Brown
WA 2-1318 James F Leahy
WA 2-1319 Edward Barnett
WA 2-1320 Steven E Woodbury Jr
WA 2-1321 David Broderick
WA 2-1322 Charles Wrest
WA 2-1323 Paul M Hill
WA 2-1324 Joseph G Garvey
WA 2-1325 Mrs Olga LaChance
WA 2-1326 Ralph Ward
WA 2-1328 Dorothy L Jackson
WA 2-1329 Richard L Collupy

WA 2-1330 Adler's Market
WA 2-1332 Lawrence E Gamble
WA 2-1333 Richard A Vitale
WA 2-1334 Raymond P Eland
WA 2-1335 Elizabeth C Smith
WA 2-1336 Harmon G Anderson
WA 2-1337 Mrs Marion R Hiller
WA 2-1338 Rudolph V Melei
WA 2-1339 George A Smith
WA 2-1340 Mrs Lillian E Moroney
WA 2-1341 James H Singleton
WA 2-1342 Esquire Slipper & Footwear Mfg Co Inc
WA 2-1343 Joseph Moffett
WA 2-1344 Trygve Gulbrandsen
WA 2-1345 James F Wallace
WA 2-1346 Mrs Florence D Lundgren
WA 2-1348 Arthur B Appleton
WA 2-1349 Michael Gianchetta
WA 2-1350 Arthur J Noonan
WA 2-1351 Mrs Mary T Mallia
WA 2-1352 Arthur C Standley
WA 2-1353 Kent & Smith Inc
WA 2-1354 Harold J Patch
WA 2-1355 Frank D Consoli
WA 2-1356 Arthur V Endicott
WA 2-1357 Stewart D Cram
WA 2-1358 Elbridge M Adams
WA 2-1359 Mrs Mary E Sudbay
WA 2-1360 William Appleton Poultry Farm
WA 2-1360 William Appleton
WA 2-1362 Peter V Caleshu
WA 2-1364 Leon L Beeman
WA 2-1365 Clarence B Foster
WA 2-1366 William A Caywood
WA 2-1367 Francis J Doyle
WA 2-1369 Cecil Story
WA 2-1370 Thomas F Silva
WA 2-1371 E Murray Upham
WA 2-1373 Joseph P Burke Insurance
WA 2-1374 Samuel Appleton
WA 2-1375 George I Brown
WA 2-1376 David J Scanlan
WA 2-1377 Harold C Morgan
WA 2-1378 John B Brochu
WA 2-1379 William S Dallas
WA 2-1380 Erwin Brodsky
WA 2-1381 Archie's Jenney Service
WA 2-1382 George Casper
WA 2-1383 Henry P Kennison
WA 2-1384 Arthur H Fall Jr
WA 2-1385 Joseph E Rogers
WA 2-1386 Mrs Helen P Ellis
WA 2-1387 Bernice F Holt
WA 2-1388 Vinton R Andersen
WA 2-1389 Elsea M Bridgess
WA 2-1389 Esther M Mallardi
WA 2-1390 Anson C Little
WA 2-1391 George W Amor
WA 2-1392 Herman E Ayers
WA 2-1393 Robert M Dawson
WA 2-1394 Eldon Tufts
WA 2-1395 Margaret N Connolly
WA 2-1396 Crowell Insurance Agency
WA 2-1396 John A Crowell
WA 2-1397 Margaret M Coughlin
WA 2-1398 Gage L Roberts
WA 2-1399 Sara V Torrey
WA 2-1400 Donald G Palais
WA 2-1401 Mister Softee
WA 2-1401 Emile R Rheault
WA 2-1402 Lewis F Gray
WA 2-1403 William O Lowe
WA 2-1404 William T Burke Jr
WA 2-1405 C E Whitten & Sons
WA 2-1407 Cosmo T Sisto
WA 2-1408 Grace B Applebee
WA 2-1409 Arthur H Akeson
WA 2-1410 Frederick A Newman
WA 2-1411 John Garry
WA 2-1412 Mrs Mary L Powers
WA 2-1413 Mrs Ethel L Lewis
WA 2-1414 Dana R Bosworth
WA 2-1415 Hyman L Karlyn
WA 2-1416 John T Pomfret
WA 2-1418 Charles T Wilson
WA 2-1419 Ralph E Ober
WA 2-1420 Leo V Ring
WA 2-1421 Gordon W Gilbert
WA 2-1422 William C Muenzner
WA 2-1423 Henry E Latorella
WA 2-1424 Mrs Orelie M Jacques
WA 2-1426 Charles L Bucci
WA 2-1427 Melvin M Rosen
WA 2-1428 Walter J Lally
WA 2-1429 Foster R Grant
WA 2-1431 Cassenger G Smith
WA 2-1432 Mrs Evelyn L Burke
WA 2-1433 William H Parker
WA 2-1434 Raymond Bucci
WA 2-1435 Frank S Coyle
WA 2-1436 Daniel J Kelly
WA 2-1437 George W Scott
WA 2-1438 Don's TV Service
WA 2-1438 Donald A Aldrich
WA 2-1439 Allan J Malloy
WA 2-1440 Mrs Louise R Rosenthal
WA 2-1441 Robert E Barrett
WA 2-1442 Karl L Rogers
WA 2-1443 Russell Dennis
WA 2-1444 Ronald J Campus
WA 2-1445 Pauline Whalen
WA 2-1446 James E McMahon
WA 2-1447 Alfred Gmackowski
WA 2-1448 Lawrence M Cann
WA 2-1449 Robert P Hebert
WA 2-1450 Beverly Chamber of Commerce
WA 2-1450 Beverly Chamber of Commerce Retail Division
WA 2-1450 Beverly Chamber of Commerce Women's Div
WA 2-1453 Fred L Carpenter
WA 2-1454 Lucien A Sicotte
WA 2-1455 Ralph S Cooper
WA 2-1456 Mrs Mary G McCarthy
WA 2-1457 Mrs Mary L Dodge
WA 2-1458 Richard A Tinkham
WA 2-1459 Mrs Abbie M Kane
WA 2-1460 Mrs Ursula F McGloin
WA 2-1461 Thomas L Leary
WA 2-1462 Romani's Florist
WA 2-1462 Gino W Romani
WA 2-1463 Leonce J Thibault
WA 2-1464 Lee Hersey Oil Co Inc
WA 2-1466 Frederick Watson
WA 2-1468 Richard J Broderick
WA 2-1469 Leonard L Beeman
WA 2-1470 John E Walsh
WA 2-1471 William T Harney
WA 2-1472 Katherine D Brennan
WA 2-1473 Mrs Helen F Cressy
WA 2-1474 Joseph Hirst
WA 2-1475 J P Mulligan Roofing Co
WA 2-1475 Joseph P Mulligan
WA 2-1476 Mrs Ethel M Dean
WA 2-1477 Max Toll
WA 2-1478 Andrew J Sheehan
WA 2-1479 Frederick W Wittenhagen
WA 2-1480 Mrs Lillian S Shaw
WA 2-1481 George R Hamor
WA 2-1482 Raymond J Grimes
WA 2-1483 Stanley Wegzyn
WA 2-1484 William S Mugglebee
WA 2-1485 Alfred E Seifert
WA 2-1486 David W Randell
WA 2-1487 Mrs Catherine E Fitz
WA 2-1488 Fred D Crossman
WA 2-1490 Mrs Clara E Tebo
WA 2-1491 Mrs Pandora Christodulo
WA 2-1492 Henry S Bowen
WA 2-1493 Sante Taglieri
WA 2-1495 Joseph E White
WA 2-1496 Samuel G Kransberg
WA 2-1497 Raymond K Moran
WA 2-1498 Samuel J Hansbury
WA 2-1499 John A Slaven
WA 2-1500 Mrs Clara B Oberg
WA 2-1501 Robert M Alexander
WA 2-1502 James L Tucker
WA 2-1504 James D Keaney
WA 2-1505 William J Williamson
WA 2-1506 Ernest W Franklin
WA 2-1507 Allen E Pearl
WA 2-1508 Henry B Gobielle
WA 2-1509 Mrs Goldie G Green
WA 2-1510 Arthur H Schnabel
WA 2-1511 Kathleen H McKiernan
WA 2-1512 Arthur C Ebsen
WA 2-1513 John F Mackey Jr
WA 2-1514 Thomas B Saunders
WA 2-1515 Catherine F McVey
WA 2-1516 John J McPhee
WA 2-1517 Mrs Mary C LeLuomier
WA 2-1518 Mrs Elsie M Perkins
WA 2-1519 John A Burns
WA 2-1520 Mrs Lydia Burnham
WA 2-1521 Rex E Norris
WA 2-1522 Mrs Jacqueline K Montoni
WA 2-1523 Russell P Brown
WA 2-1524 Mrs Fannie E Workman
WA 2-1525 Alfred S Mellor
WA 2-1526 Beverly Rest Home
WA 2-1527 Mrs Nancy N Hood
WA 2-1528 Robert L Merritt
WA 2-1530 Edward E Brindle
WA 2-1531 Charles J Datillo
WA 2-1532 Harry P King
WA 2-1533 Richard E Stowell
WA 2-1534 Mrs Sophie Reutter
WA 2-1535 George A Gilbert
WA 2-1536 Mrs Marjorie Sedgewick
WA 2-1537 Isadore Ginsberg
WA 2-1538 William F Driscoll
WA 2-1539 Leslie S Brewer
WA 2-1540 Harold I Stanton
WA 2-1541 Nicholas B Welch
WA 2-1541 Mrs Sarah C Welch
WA 2-1542 Morris A Laventure
WA 2-1543 Acclavatti's Market
WA 2-1544 Guy B Chaloner
WA 2-1545 Lucien LaParte
WA 2-1546 Thomas H O'Maley
WA 2-1547 Johnny's Barber Shop
WA 2-1548 Waldo T Harlow
WA 2-1549 John J Carney
WA 2-1550 Depot Package Store
WA 2-1551 David P Creed
WA 2-1552 Paul L Clancy
WA 2-1553 Chester A Hiller
WA 2-1554 Howard W Kimball
WA 2-1555 Mrs Grace G Kimball
WA 2-1556 John Burnett
WA 2-1557 Raymond C Nadeau
WA 2-1558 Charles H Fuller
WA 2-1559 Isidore Beaulieu Jr
WA 2-1560 Albert A Fields
WA 2-1561 Pine Tree Stock Farm
WA 2-1563 Mrs Elizabeth G Cummings
WA 2-1564 Richard B Moffett
WA 2-1565 Leonard J Heinnessey
WA 2-1567 Russell N Gosselin
WA 2-1568 Edgar A Wright
WA 2-1569 Henry I DiRubio
WA 2-1570 Isadore E Sterman
WA 2-1571 Mrs Hazel B Rollins
WA 2-1572 Mary N Fumarola
WA 2-1573 Alfred A Manzi
WA 2-1574 Mrs Winifred Williams
WA 2-1575 Norman A Clarke
WA 2-1577 Levio DeSantis
WA 2-1578 Charles P Goodwin
WA 2-1579 Alfred S Clark
WA 2-1580 Mrs Neelie F Couhig
WA 2-1581 Richard B Boucher
WA 2-1582 William A Wood
WA 2-1583 Nathan C Brady
WA 2-1584 Elizabeth M Kelliher
WA 2-1585 Mrs Millie V Baranski
WA 2-1587 Curtis G Bright
WA 2-1588 Giles Automotive Store
WA 2-1589 George D Myers
WA 2-1591 Robert W Whelan
WA 2-1593 Archie M Eckman
WA 2-1594 Emil G Backman
WA 2-1596 Mrs Hazel A Ford
WA 2-1597 Horace H Morse
WA 2-1599 P F O'Hara Estate
WA 2-1600 Building Insp
WA 2-1600 Electrician Dept
WA 2-1601 Margaret Hill
WA 2-1602 Edward W Ryan Jr

WA 2-1603 Frederick F Perkins
WA 2-1604 Richard H Bradstreet
WA 2-1607 Walter S Flint
WA 2-1608 Joseph M O'Connor
WA 2-1609 Mrs Minnie C Carr
WA 2-1610 Mrs Lottie M Hayes
WA 2-1611 William H Workman Jr
WA 2-1612 Alvah B Woodburry
WA 2-1613 Joseph Kiely
WA 2-1614 Peter D Palombo
WA 2-1615 Arvid E Selin
WA 2-1616 Richard M Rogers
WA 2-1617 Carl B Johanson
WA 2-1619 Parker S Atkinson
WA 2-1620 Rene H Biron
WA 2-1621 John Alleruzzo
WA 2-1622 Alan H Cooper
WA 2-1623 Mrs Florence B Matthews
WA 2-1624 Briscoe Rest Home
WA 2-1625 Edward A Robbinson
WA 2-1626 Gar Mfg Corp
WA 2-1626 Gar Products
WA 2-1629 George R Swan
WA 2-1630 Winfield S Caswell
WA 2-1631 Clarence E Fagan Jr
WA 2-1632 Ronald T Clarizia
WA 2-1633 Orla Hall
WA 2-1634 Francis Sattin
WA 2-1635 Albert M Allen
WA 2-1639 Mrs Vivian P Flynn
WA 2-1637 Joseph A DeTorre
WA 2-1638 Beverly Drug
WA 2-1639 Fred T Wallis
WA 2-1640 Richard A Roundy
WA 2-1641 Gordon E Plummer
WA 2-1642 John Entwistle
WA 2-1643 John W Raymond Jr
WA 2-1644 George Pousland
WA 2-1645 Mrs Virginia A Serven
WA 2-1646 Albert L Clarizia
WA 2-1647 Richard W Desmond
WA 2-1648 Ruth P Akeson
WA 2-1649 Mario J Revolti
WA 2-1650 Mrs Marian B Buchanan
WA 2-1651 Lionel G King
WA 2-1652 Wally's Ski Shop
WA 2-1652 Walter O Tolvanen
WA 2-1653 John A Mahan
WA 2-1654 Harry I Hilliard
WA 2-1655 Elwyn E Ayers
WA 2-1656 Francis J Dunn
WA 2-1657 Walter J Josselin
WA 2-1658 Harold L York
WA 2-1659 Walden B Adams
WA 2-1660 Russell E Foster
WA 2-1661 Diaphragm Industries Inc
WA 2-1662 Mrs Mary A McGlynn
WA 2-1663 Leonard J O'Hare
WA 2-1664 George P Vallis
WA 2-1665 Leo J Ouellette
WA 2-1666 European Motors of Beverly Inc
WA 2-1667 Leslie L Murray
WA 2-1668 Arthur C Copp Jr
WA 2-1669 Leo M Clay
WA 2-1670 John Tamilio Jr
WA 2-1671 Ralph S Staples
WA 2-1672 William R O'Niel
WA 2-1673 Mrs Eileen A Lawrence
WA 2-1674 William Piconi
WA 2-1675 Joseph Dinerman
WA 2-1676 Mrs Maggie Gibson
WA 2-1677 Frank W Pitman
WA 2-1678 Francis J Minton
WA 2-1679 Francis P Morrison
WA 2-1680 John E Hilliard
WA 2-1681 Hazel H Russell
WA 2-1682 Charles C Picardy Jr
WA 2-1683 Mrs Grace M Herndon
WA 2-1684 Mrs Alice B Hooker
WA 2-1685 Richard H Folson
WA 2-1686 Mrs Alice M Huntington
WA 2-1687 Mrs Laura Alcock
WA 2-1689 Leon Walker
WA 2-1690 Capitol Auto Parts
WA 2-1693 Norman Manaster
WA 2-1694 Ralph L Solaris
WA 2-1696 Charles K Stevens
WA 2-1698 Arthur L Brown
WA 2-1699 Irving F Barter
WA 2-1700 Joseph J D'Arrigo
WA 2-1701 Albert E Parkhurst
WA 2-1702 Peer P Johnson
WA 2-1703 Andrew J Waurzynick
WA 2-1704 Anthony R Mazzaglia
WA 2-1705 Frank C Davidson Jr
WA 2-1706 Thomas L Barnes
WA 2-1707 Edmund J Plamowski
WA 2-1708 Fredwin Stanley
WA 2-1709 George L Worcester
WA 2-1710 Mrs Mae A Whitman
WA 2-1711 Frederick W Keeley
WA 2-1712 Mrs Hazel D Nyman
WA 2-1713 Anna M Maroney
WA 2-1714 Lawrence R Yorgy
WA 2-1715 George W Perry Jr
WA 2-1716 Arthur D Reed
WA 2-1717 Lee G Whelpley
WA 2-1718 Karl O Nylund
WA 2-1719 Mrs Doris E Bresnahan
WA 2-1720 Earl A Nims
WA 2-1721 Chester H Standley
WA 2-1722 Hayes Music Store
WA 2-1723 Gerald H Goldberg
WA 2-1724 Mrs Grace H McCutcheon
WA 2-1725 Jalin P Taylor
WA 2-1726 Victor M Ogreni
WA 2-1727 Vito DePalo
WA 2-1728 Mrs Mary R Rogers
WA 2-1729 Mrs Julia Appolloni
WA 2-1730 Roco Door & Window Co
WA 2-1731 Fred A St Linger
WA 2-1732 Ernest W Friburg
WA 2-1733 Donald C Henderson
WA 2-1734 John L Hanigan
WA 2-1735 Wilfred J Thibodeau
WA 2-1737 John Cuoco
WA 2-1738 Mrs Florence P Corning
WA 2-1738 Merton E Corning
WA 2-1740 Mary K Morse
WA 2-1741 Carleton W Raymond
WA 2-1742 Edward H Griffin
WA 2-1743 Klink's Bakery
WA 2-1744 Harold B Gangloff
WA 2-1745 Joseph Femino
WA 2-1746 Abbie I Patten
WA 2-1747 Charles D Lee
WA 2-1749 Woodrow W Atkinson
WA 2-1750 Robert G Richardson
WA 2-1752 Everard M Hutchinson
WA 2-1753 John W Carlton
WA 2-1754 E Verner Anderson
WA 2-1755 Eugene E Spear
WA 2-1756 Hercules C Foustoukos
WA 2-1757 Earle B Lovett
WA 2-1758 George F Bowles
WA 2-1759 Prospect School
WA 2-1760 Edmund Trahan
WA 2-1761 Charles C Conrad
WA 2-1762 Robert Y Davis
WA 2-1763 John E O'Connor
WA 2-1764 Charles F Bamford
WA 2-1765 Herbert L Wanamaker
WA 2-1766 Charles E Hutchinson
WA 2-1767 Michael Ewaschuk
WA 2-1768 Desjardins Real Estate
WA 2-1768 Francis H Desjardins
WA 2-1769 Ovila L Bessette
WA 2-1771 Edward L Levine
WA 2-1772 Mrs Miriam E Bowman
WA 2-1773 Mrs Teresa J Smith
WA 2-1774 Thomas J Krajewski
WA 2-1775 Mrs Vina M Courchene
WA 2-1776 Donald J Ganey
WA 2-1777 Edmond M Bass
WA 2-1778 Armando E Astolfi
WA 2-1779 Abram Morse
WA 2-1780 Ervan G Faulkner
WA 2-1781 Mrs Ella G Mowett
WA 2-1782 Carl V Morse
WA 2-1783 Frank Lederman
WA 2-1784 Francis G Leveille
WA 2-1785 Mrs Sara G McDonald
WA 2-1787 George Parachojuk
WA 2-1788 Robert O Lunn
WA 2-1790 Mrs Anne W Meyer
WA 2-1791 Anne C Kane
WA 2-1792 Glenwood I Hersey
WA 2-1793 Frank F Hughes Jr
WA 2-1794 Daniel F MacKillop
WA 2-1795 Amos B Chase
WA 2-1796 James B Coffey
WA 2-1797 Thomas H Letcrite
WA 2-1800 L & G Package Store Inc
WA 2-1801 Alfonso B Landolfi
WA 2-1802 Mrs Ethel A Papamechail
WA 2-1805 Saul Axelrod
WA 2-1806 Charles D Taylor
WA 2-1807 J Sewell Day
WA 2-1809 Edward D Sangster
WA 2-1810 Roland's Beauty Salon
WA 2-1811 Albert W Wells
WA 2-1812 Joseph Zocco
WA 2-1813 James Tanzella
WA 2-1814 LeRoy Howard
WA 2-1815 Mrs Pearl C Spiller
WA 2-1816 Howard W Cole
WA 2-1817 John W Donlon
WA 2-1818 Mrs Elizabeth A Connolly
WA 2-1819 Helen B Browning
WA 2-1820 John A Stewart
WA 2-1821 Adolph G Rosenau
WA 2-1823 Richard R Craig
WA 2-1824 Stephen F Carbone
WA 2-1825 Mrs Beatrice L Ward
WA 2-1826 Francis M Gorman
WA 2-1827 James T Furey
WA 2-1829 Joseph M Foster
WA 2-1830 Harriet Dexter
WA 2-1831 Mrs Alice T Bearse
WA 2-1832 Antonio Cuoco
WA 2-1833 Edward A MacIsaac
WA 2-1834 Clifford B Anderson
WA 2-1835 Daniel P Wise
WA 2-1836 Robert H Gamble
WA 2-1838 Mrs R Eileen McCarthy
WA 2-1839 Louis Scoglio
WA 2-1840 Charles A Staudohar
WA 2-1841 William J Daley
WA 2-1842 Biagio Forte
WA 2-1843 Charles R Cassidy
WA 2-1844 Marion W Hall
WA 2-1845 Robert L Dexter
WA 2-1846 Andrew C Jacobson
WA 2-1847 John F Egan
WA 2-1848 Thomas J Innocenti
WA 2-1849 James P McAllister
WA 2-1850 Bradford J Dumphy
WA 2-1851 Michael A Davis
WA 2-1852 Mrs Ruth Wilkins
WA 2-1853 Mrs Ethel E Waggott
WA 2-1855 Wilkscraft Creative Printing
WA 2-1856 Hubert M Snow
WA 2-1858 William F Allen
WA 2-1860 John Christopher
WA 2-1861 Robert A Marquis
WA 2-1863 Thomas E Kennedy
WA 2-1864 Mrs Winifred J Gillis
WA 2-1866 Fred G Allen
WA 2-1867 Mrs Ray A Richardson
WA 2-1869 Margaret McKeon
WA 2-1872 Charles W Jeffs
WA 2-1873 Claude A Morgan
WA 2-1874 Roscoe C Stanhope
WA 2-1875 Metal Hydrides Incorporated
WA 2-1880 Roland J Cook
WA 2-1881 Robert T Nelson
WA 2-1882 Philip B Bliss
WA 2-1883 John W O'Loughlin
WA 2-1884 Owen J DeLacy
WA 2-1886 Mrs Dorothy E Clark
WA 2-1887 Frank B Davis
WA 2-1888 Phyllis N Hutchinson
WA 2-1889 Mrs Bernice Short
WA 2-1890 Frank M Regan
WA 2-1891 Edmund Skoniecki
WA 2-1892 Edward J Thompson
WA 2-1893 Melvin A Kennedy
WA 2-1894 Armand A Torosian
WA 2-1895 Pietro Liberti
WA 2-1896 John E Hammond
WA 2-1897 Arthur T Kelly
WA 2-1898 Bernard B G Levine
WA 2-1899 Elliott Kristin Greeting Card Co

WA 2-1900 Boston & Maine RR Station
WA 2-1902 George E Burden
WA 2-1903 Murray A Scott
WA 2-1904 Mrs Bertha F Ranier
WA 2-1905 Abraham Margolis
WA 2-1906 Robert J Tobin
WA 2-1907 Mrs Ethel M Connolly
WA 2-1908 Frank D Vergari
WA 2-1909 Mrs Fannie E Hooper
WA 2-1910 Arthur F Thompson & Son
WA 2-1910 Arthur F Thompson
WA 2-1912 Arthur F Whittenhagen
WA 2-1913 Mrs Julia Raczkowski
WA 2-1914 Foster C Russell
WA 2-1915 William B Meehan
WA 2-1916 Hugh M Hodgkins
WA 2-1917 Ernest C McGovern
WA 2-1918 John F Palmer
WA 2-1919 Dermont V Hughes
WA 2-1920 Mrs Mabel A Hinkley
WA 2-1921 Arthur W Taylor
WA 2-1923 Mrs Josephine LeBel
WA 2-1924 Erwin J Smart
WA 2-1925 Mrs Mary T Aucone
WA 2-1927 Robert E Nelson
WA 2-1929 Leroy K Blanchard
WA 2-1930 George E Whelpley
WA 2-1931 Mrs Effie H Shillaber
WA 2-1932 Israel Toll
WA 2-1934 Otto R Winquist
WA 2-1935 Lawrence J Pinciaro
WA 2-1936 Art's Meat Mart
WA 2-1937 Stephen Vitale
WA 2-1938 Mrs Nina Hillard
WA 2-1939 G Eugene Desjardins
WA 2-1940 Leo Gagnon
WA 2-1941 Sunray Bakery
WA 2-1941 Luigi Musumeci
WA 2-1942 Clinton W Cashman
WA 2-1943 Milton A Goldberg
WA 2-1944 Robert P King
WA 2-1945 Ruth L French
WA 2-1946 Robert E Thurston
WA 2-1948 Mrs Colomba Lauranzano
WA 2-1949 John G Fancy
WA 2-1950 James Nicols
WA 2-1951 Mrs Edna I Merry
WA 2-1951 Bennett E Merry
WA 2-1952 Mario J Fortunato
WA 2-1953 Auriel D Doane
WA 2-1954 Francis M Hogan
WA 2-1955 Frank J Coffey
WA 2-1957 Mrs Louise M Johnson
WA 2-1958 Antonio A Gauthier
WA 2-1959 Loyal Bigney
WA 2-1960 Richard Kaplan
WA 2-1961 Henry J Mercer
WA 2-1962 George J DiGrandi
WA 2-1963 Mrs Helen M Monroe
WA 2-1964 Mrs Gertrude W Shattuck
WA 2-1965 Eugene W Vincent
WA 2-1966 Roy D Joslin
WA 2-1967 Mrs Mary F Nason
WA 2-1968 Mrs Hilma I Roy
WA 2-1969 Thomas J Manning
WA 2-1970 David A Quinn
WA 2-1971 George N Peeples
WA 2-1972 Ernest Santin
WA 2-1973 Mrs Eva M Donahue
WA 2-1974 Mrs Effie M Wallace
WA 2-1975 Donato B Sacchetti
WA 2-1976 Philip L Cohen
WA 2-1977 Charles W Wallis
WA 2-1978 Mrs Jane A Brown
WA 2-1979 Jesse W Jason
WA 2-1980 Philip C Parker
WA 2-1981 John A Quigley
WA 2-1982 Earl H Page
WA 2-1983 Anna Keegan
WA 2-1984 Roger S Burnham
WA 2-1985 Donald Robertson
WA 2-1986 Mrs Gerda S Berry
WA 2-1987 Bernard Goldberg
WA 2-1988 Harry L Chisholm Jr
WA 2-1989 Mrs Mildred A MacNeil
WA 2-1990 Merton F Kent
WA 2-1991 Romeo D Jacques
WA 2-1992 Mrs Mabelle Johnson
WA 2-1993 Vincent J Archer
WA 2-1994 Mrs Mildred F Douglas
WA 2-1996 Mrs Gladys Lunt
WA 2-1997 Wendell L Bowen
WA 2-1998 Wayne S Boldus
WA 2-1999 Edward F Delaney
WA 2-2000 Sterman's Taxi Co Inc
WA 2-2004 John L Hansen
WA 2-2005 William R Campbell
WA 2-2006 Thomas J Ritchie
WA 2-2007 Donald E Wilkins
WA 2-2008 Harry R James
WA 2-2009 Herbert R Morgan Jr
WA 2-2010 Archibald A MacDougall
WA 2-2011 Allen B Abbott
WA 2-2012 Thomas J Casey
WA 2-2013 Robert S Benjamin
WA 2-2014 Mrs Ellen A Anderson
WA 2-2015 Greycroft Inn
WA 2-2015 Wallace J Soucy
WA 2-2016 Mrs Blanche E Copeland
WA 2-2017 Edward F Hallisey
WA 2-2018 Domenic A Pietrini
WA 2-2019 Elizabeth A Wheaton
WA 2-2020 John Gutman
WA 2-2021 Mrs Leontine M Frederick
WA 2-2022 Ralph W Stone
WA 2-2024 Thomas F McGivern
WA 2-2025 Paul P DiVincenzo
WA 2-2026 John W Murphy
WA 2-2027 Beverly Auto Wrecking
WA 2-2028 Hammond's Self Service
WA 2-2029 Thomas H Bott Jr
WA 2-2030 Thomas J Brennan
WA 2-2031 Mrs Elsie L Nohes
WA 2-2032 John E Welding
WA 2-2033 Alfred J Semple
WA 2-2033 Louis Massarella
WA 2-2034 Harold G Landergren
WA 2-2035 Emmo J Fushpanski
WA 2-2036 Harry P Stillson
WA 2-2037 Nicholas Alexander
WA 2-2038 Richard D Beaulieu
WA 2-2039 Mrs Sarah W Boyson
WA 2-2040 Johnny Appleseed's Inc
WA 2-2043 Napoleon E Soucy
WA 2-2044 Francis I Gentleman
WA 2-2045 Joseph Marino Jr
WA 2-2046 Richard W McEachern
WA 2-2047 Wilbur A Painter
WA 2-2048 Briscoe Junior High School
WA 2-2049 Louis R Gentile
WA 2-2050 Phillip R Olson
WA 2-2051 Mrs Ines Grisanti
WA 2-2052 Raymond W Pearson
WA 2-2053 Albert O Chouinard
WA 2-2054 Boleslew A Szickney
WA 2-2055 Francis E Haynes
WA 2-2056 Harold G Peterson
WA 2-2057 Howard J Farley
WA 2-2058 Augustus C Cuneo
WA 2-2059 Philip E Burby
WA 2-2060 Leon C Doble
WA 2-2061 Charles B Giles
WA 2-2062 Daniel D Hersey
WA 2-2063 Robert B Denis
WA 2-2064 Arthur F Eastwood
WA 2-2065 Raymond M Donovan
WA 2-2066 Mrs Frances M Flynn
WA 2-2067 Margaret F Haskell
WA 2-2068 Pasquale Incampo
WA 2-2068 John J McMahon
WA 2-2069 Robert V Colanto
WA 2-2070 Ser-Vis Cleaners Inc
WA 2-2070 Richard Axelson
WA 2-2071 Mrs Alice M Diebner
WA 2-2072 Homer W Collins
WA 2-2073 William Rubinstein
WA 2-2074 Huston Rawls
WA 2-2075 William J Blades
WA 2-2076 Mrs Elsie L Bresnahan
WA 2-2077 Mrs Cecile L Charland
WA 2-2078 Francis T Saunders
WA 2-2079 James R O'Brian
WA 2-2080 Vaughan's Studio
WA 2-2080 I Vaughan Woodbury
WA 2-2081 Karl D Teakles
WA 2-2082 Theodore Christophor
WA 2-2083 Francis G Bennett
WA 2-2084 Angelo F Scaliotti
WA 2-2085 Dept of Public Works Dept 5
WA 2-2086 Mrs Mercedes M Scanlon
WA 2-2087 Joseph A Anastasi
WA 2-2089 Mrs Frances Clark
WA 2-2090 Frank S Ottley
WA 2-2091 Vernon H Young
WA 2-2092 Joseph I Courchene
WA 2-2093 Marshall's Super Market
WA 2-2094 John F McManus
WA 2-2096 Mrs Mary A Carroll
WA 2-2097 Edward F Talbot
WA 2-2098 Samuel M Kinton
WA 2-2099 Robert R Hegarty
WA 2-2100 Beverly National Bank
WA 2-2105 Alfred Cavannah
WA 2-2106 Frederick R Smith
WA 2-2107 Joseph E McCue
WA 2-2108 William H Berry Jr
WA 2-2110 Frank P Lopezzo
WA 2-2111 Leslie H Perry
WA 2-2112 Mrs Helen C Gasper
WA 2-2113 Lawrence B Steedman Jr
WA 2-2114 Charles Lowe
WA 2-2115 Leslie Morgan
WA 2-2116 Ralph W Dobel
WA 2-2117 Fred I Holmes
WA 2-2118 Ronald P Hotte
WA 2-2119 Mrs Edith M Conway
WA 2-2120 Chester C Pope
WA 2-2121 Raymond L Phillips
WA 2-2122 Eleanor G Silva
WA 2-2123 Mary F Lowd
WA 2-2124 Frank A Turner
WA 2-2125 Charles A Patch
WA 2-2126 Donald J Hayes
WA 2-2127 George V MacKinnon
WA 2-2128 Gilbert J Cyr
WA 2-2129 Mrs Marion E Atkins
WA 2-2130 Mrs Amy B Woodberry
WA 2-2131 James R Atwood
WA 2-2132 Delore M Arsenault
WA 2-2133 Central Express
WA 2-2133 Paul A Falloni
WA 2-2134 Carl F Whitaker
WA 2-2135 Cecil M Hill
WA 2-2136 E William Friedman
WA 2-2137 Stanley H Hillyer
WA 2-2138 Andrew J Sheehan
WA 2-2139 John Nelson
WA 2-2140 H Guy Lyman
WA 2-2141 Alden A Bertrand
WA 2-2143 Joseph W Risoldi
WA 2-2144 Mrs Alice L Tifft
WA 2-2145 Gerald MacDonald
WA 2-2146 George E Kincaid
WA 2-2147 Irene C McInnis
WA 2-2148 Mrs Florence H White
WA 2-2149 Decjardins Jewelers Inc
WA 2-2150 John E Callely
WA 2-2151 Cindy's Inc
WA 2-2153 Raymond W Straw
WA 2-2154 Allison E LeClair
WA 2-2155 Albert L Taylor
WA 2-2156 Raymond F Rogers
WA 2-2157 Maynard A Steinberg
WA 2-2158 Harry G Pillsbury
WA 2-2159 Richard S Briggs
WA 2-2171 Roly Pinciaro
WA 2-2172 Robert R Rodgers
WA 2-2173 R C Berry Motor Corp
WA 2-2176 Gladys R Yaffa
WA 2-2177 Robert B Russo
WA 2-2178 Flowers by Conti
WA 2-2179 Harry C McCausland
WA 2-2180 Charles William of Beverly
WA 2-2181 Robert H Atkinson
WA 2-2182 Alfred J Bossie
WA 2-2183 Yvonne M Davison
WA 2-2184 J Frank McLaughlin
WA 2-2185 Jerry B Masioli
WA 2-2186 Warland H Goodrich
WA 2-2187 Mrs Bessie T Miller
WA 2-2188 Rantoul Cash Market
WA 2-2188 John G Terzakis
WA 2-2189 John T Carleton
WA 2-2190 Mrs Sara L Willis

WA 2-2191 Jacob A Weisman
WA 2-2192 Frederick C Faust
WA 2-2193 Thomas Callahan
WA 2-2194 Mrs Anna T Beaudin
WA 2-2195 Mrs Viola L Donovan
WA 2-2196 Mrs Natalie C Martin
WA 2-2197 Mrs Esther A Black
WA 2-2198 Wilfred DeLisle
WA 2-2199 Sheldon R Norwood
WA 2-2200 Credit Bureau of Greater Beverly Inc
WA 2-2201 George J Fancy
WA 2-2203 L B Moody Co
WA 2-2204 Frank S Wilson
WA 2-2205 Arthur E Rowe
WA 2-2206 Bertha C Richards
WA 2-2207 Joseph R Minigell
WA 2-2209 Francis Davis
WA 2-2210 Lillian S Hutchinson
WA 2-2211 Alfred N Norman
WA 2-2212 Bertram L Smith
WA 2-2213 Gertrude O'Donnell
WA 2-2214 George J Gastonguay
WA 2-2215 Joseph L Sharrock
WA 2-2216 Mrs Harriet N Payson
WA 2-2217 E Ross Kirby
WA 2-2218 William Guzowski
WA 2-2219 Antonio Andreas
WA 2-2221 John V O'Brien
WA 2-2222 Alden P Clark
WA 2-2223 Mrs Florence E Anderberg
WA 2-2224 Beverly Chapter American Red Cross
WA 2-2227 Pasquale Scialdone
WA 2-2228 Frank J Small
WA 2-2229 Ann MacLean
WA 2-2230 Edward H Winslow
WA 2-2231 Mrs Emma M Moore
WA 2-2232 Robert C Parsons
WA 2-2233 Mill Fabric Outlet
WA 2-2235 Helen F Grush
WA 2-2236 Mrs Christine E Wilmers
WA 2-2237 Harry L Morris
WA 2-2238 Ansil L Fitzgerald
WA 2-2239 Robert A Nicoll
WA 2-2240 Carl O Peterson
WA 2-2241 Francis E Butler
WA 2-2242 Harry A Hovey
WA 2-2243 Elmer F Hatch
WA 2-2244 Lillian J Goss
WA 2-2245 The Delaney Apothecary Inc
WA 2-2246 Maurice M Foley
WA 2-2247 Seth Friend
WA 2-2248 John G Tagney
WA 2-2249 John S Skea
WA 2-2250 William J Kelly
WA 2-2252 Harold W Reed
WA 2-2253 Charles H Symonds
WA 2-2254 Otis H Lilly
WA 2-2255 Walter I LeCraw
WA 2-2256 Celia H Pierce
WA 2-2257 George H Massero
WA 2-2258 John E Knowlton
WA 2-2259 Norman L Powers
WA 2-2260 William H Curtis
WA 2-2261 Joseph W Macaulay
WA 2-2262 Romulis L Cortucci
WA 2-2263 Herbert Bye
WA 2-2264 Wilfred O St Pierre
WA 2-2265 Mark Hopkins
WA 2-2266 Philip J Finnigan
WA 2-2267 Joseph J Hutchinson
WA 2-2268 Dewey D Suprenant
WA 2-2269 Mrs Emilia Paolillo
WA 2-2270 Gerald J Herlihy
WA 2-2271 William S Pinciaro
WA 2-2272 Anthony J Kokoska
WA 2-2273 Gardner F Hersey
WA 2-2274 Theodore J Piekos
WA 2-2275 P Gordon Green
WA 2-2276 Charles A Smith Jr
WA 2-2277 Walter W Sherwell
WA 2-2278 Sidney Cooper
WA 2-2279 Post Office Diner
WA 2-2280 Mrs Lucy B Stubbert
WA 2-2281 Evelyn C Grinivan
WA 2-2282 Ted's Fish Market
WA 2-2283 William W Woodberry
WA 2-2284 Arthur C Cressy
WA 2-2285 James F McCausland
WA 2-2287 William E Dodge
WA 2-2288 Albert R Taylor
WA 2-2289 Richard J LeVesque
WA 2-2290 Raymond W Julian
WA 2-2291 Mrs Vincenza Papa
WA 2-2292 David Kanter
WA 2-2293 Timothy A Sweeney
WA 2-2294 John T Hayes
WA 2-2295 Earl M Swan
WA 2-2296 Henry G Collins
WA 2-2298 Gordon Winchester
WA 2-2299 Robert W Jerry
WA 2-2300 Winer Bros Inc
WA 2-2302 Arthur V Reade
WA 2-2303 Ellis M Purinton
WA 2-2304 John E Phelan
WA 2-2307 Armand L Fortunato
WA 2-2308 Winfred A Caverly
WA 2-2310 Fassett's Market
WA 2-2310 Benjamin F Edwards
WA 2-2311 Carl's Hardware & Paint Supply Co
WA 2-2312 Chester Kennedy
WA 2-2313 Elliot B Comstock
WA 2-2314 George H Smith
WA 2-2315 Alexander F Iwic
WA 2-2316 Herbert Blackman
WA 2-2318 Registry of Motor Vehicles
WA 2-2319 Registry of Motor Vehicles
WA 2-2320 Dorothy McClure
WA 2-2321 O Manzi & Sons Inc
WA 2-2322 Robert H Smith Jr
WA 2-2323 Harold M Johnson
WA 2-2324 J Clifford Cantley Jr
WA 2-2325 Alwood H Edwards
WA 2-2326 John W Dunham
WA 2-2327 Leo F Carrarini
WA 2-2329 Gladys R MacDonald
WA 2-2330 Lee Fraser & Patch Inc
WA 2-2330 Patch Lunn & Cole
WA 2-2332 John R Ellis
WA 2-2333 Joseph A Blake
WA 2-2334 Edgar L Parsons
WA 2-2335 Cabot Street Liquor
WA 2-2336 The Don Lepore Company
WA 2-2337 Joseph F Tierney
WA 2-2338 Edward A D'Amour
WA 2-2339 Mrs Althea P Fraser
WA 2-2340 William H Griffin
WA 2-2341 Alice N Flynn
WA 2-2342 Mrs Alice H Ruest
WA 2-2343 Leonard A Cormier
WA 2-2344 Mrs Margaret Jones
WA 2-2345 Raymond E Silva
WA 2-2346 Samuel Passante
WA 2-2348 Robert J LeBlanc
WA 2-2349 Weldon H Osborne
WA 2-2350 William C Tannebring
WA 2-2351 Philip A Nelson
WA 2-2352 Mrs Irene W Gardner
WA 2-2353 Mrs Ruth T Boyden
WA 2-2355 Leo G LaRoche
WA 2-2356 Edward W Packard
WA 2-2357 Charles H Noyes
WA 2-2358 Gustav O Sabrowsky
WA 2-2359 Gordon N Weeks
WA 2-2360 George F Pierce Jr
WA 2-2361 B Frederick Yoffa
WA 2-2362 F W Woolworth Co
WA 2-2363 Thomas S Hoy
WA 2-2364 Alexander S Dziengowski
WA 2-2365 Earle S Hall
WA 2-2366 Joseph E McCraven
WA 2-2367 Charles F Trask
WA 2-2368 Mrs Katherine E Mc Dermott
WA 2-2369 Mrs Emma G Churchley
WA 2-2370 Mrs Mabel M Trefry
WA 2-2371 Amedio Pinciaro
WA 2-2372 S Ernest Zampiello
WA 2-2373 Rev Russell Dewart
WA 2-2374 Raymond L Sharp
WA 2-2375 Philip W Bourne
WA 2-2376 George A Mowett
WA 2-2377 Mrs Natalie W Noonan
WA 2-2377 Mrs Dora C Raymond
WA 2-2378 William F Flannery
WA 2-2379 E Mabel Curtis
WA 2-2380 Salem Evening News
WA 2-2381 Roger M Wiley
WA 2-2382 George P Silveira
WA 2-2383 Mrs Georgia N Riley
WA 2-2384 Herbert A Derby
WA 2-2385 Gerard J Coletti
WA 2-2386 Willis C Brown
WA 2-2387 Henry J Dalton
WA 2-2387 Mathew P Galvin
WA 2-2388 Mrs Esther Scheft
WA 2-2390 William H Swift
WA 2-2391 Ernest A Manning
WA 2-2392 Vincent Callahan
WA 2-2393 Marion Davies Beauty Shoppe
WA 2-2393 Jeffrey Davies
WA 2-2394 Harold F Jean
WA 2-2395 Mrs Marion M Prichard
WA 2-2397 Harold I Sylvester
WA 2-2398 Everett S Burke
WA 2-2400 North Shore Printing Co Inc
WA 2-2401 Eugene R Daly
WA 2-2402 George R Brownell
WA 2-2403 Walter L Bigney
WA 2-2404 Cor-Nix Rubber Co
WA 2-2406 John S Schoellhorn
WA 2-2407 William M McPherson
WA 2-2408 Richard A Herzog
WA 2-2409 William J Collins
WA 2-2410 Grace Butler
WA 2-2411 Arthur W Prescott
WA 2-2412 Karl M Huber
WA 2-2413 Malcolm W Greenough Jr
WA 2-2414 Mrs Margaret G Kelleher
WA 2-2415 Millardo E Trask
WA 2-2416 Paul A Petronzio
WA 2-2417 Mrs Gertrude E Burkinshaw
WA 2-2418 Frederick J Wheeler
WA 2-2419 Joseph A Kelly
WA 2-2420 Community Hobby Shop
WA 2-2421 Adrian C Bouchard
WA 2-2422 Ernest E Chase
WA 2-2423 Albert G Pearson
WA 2-2424 Central Fire Station
WA 2-2424 Fire Alarm Headquarters
WA 2-2430 William E Christie
WA 2-2431 Rial Side Drug Store
WA 2-2432 Mrs Sara Berman
WA 2-2433 Anna Wentzell
WA 2-2434 William J Tobin
WA 2-2435 Donald F Richard
WA 2-2436 Robert Cushman
WA 2-2437 Elizabeth's Beauty Shop
WA 2-2437 Mary A Callely
WA 2-2438 Earl H Brown
WA 2-2439 C Wheeler Beggs
WA 2-2440 Mrs Annie D Walsh
WA 2-2441 Malcolm B Carsley
WA 2-2442 White Birch Farm
WA 2-2442 Peter Vitton
WA 2-2443 William S Ramsdell
WA 2-2445 Milton L Powers
WA 2-2446 Abraham Edwards School
WA 2-2447 Carl W Bennett
WA 2-2448 James R Flynn
WA 2-2449 Bruce Lancaster
WA 2-2450 H Guy Lyman Co
WA 2-2451 Thomas F Barry
WA 2-2452 Mrs M Helen Brown
WA 2-2453 Oscar E Nelson
WA 2-2454 Richard W Fisher
WA 2-2455 Francis W Lech
WA 2-2456 Benjamin Freeman
WA 2-2457 Robert M Collins
WA 2-2458 Mrs Helen E Carlson
WA 2-2459 William H Davis
WA 2-2460 Robert E Hazzard
WA 2-2461 North Shore Protective Patrol
WA 2-2461 George L Taylor
WA 2-2464 Mrs Alma M Palm
WA 2-2465 Robert G Gillis
WA 2-2466 William W Gillespie
WA 2-2467 Charles H Stortstrom
WA 2-2468 Harold N Leach Jr
WA 2-2469 Charles A Nadeau
WA 2-2470 Samuel R Cotraro
WA 2-2471 Leonard T Lemiesz

WA 2-2472 Victor V Nelson
WA 2-2473 Warren J Leonard
WA 2-2474 William L Burke
WA 2-2475 Lawrence B Wood
WA 2-2476 Dorothy L Prince
WA 2-2477 National Bicycle Shop
WA 2-2478 Rantoul Pharmacy
WA 2-2479 Sherman L Black Jr
WA 2-2480 Girdler Fuel Corp
WA 2-2484 William H Jackson
WA 2-2485 Edward Canty
WA 2-2486 James F Powers
WA 2-2487 Albert K Scriven
WA 2-2488 William J Leck Jr
WA 2-2489 Gerard D Martens
WA 2-2490 Anthony O Constantino
WA 2-2492 Charles Stewart
WA 2-2493 Wesley A Paige Jr
WA 2-2495 Jacob Cohen
WA 2-2496 George Moffett
WA 2-2498 George W Memmott
WA 2-2499 Harold R Burrage
WA 2-2500 Alteration Shop
WA 2-2501 Louis D Leighton
WA 2-2502 Trowt's Moving & Express Co Inc
WA 2-2502 Harry E Trowt Jr
WA 2-2503 North Shore News Co Inc
WA 2-2504 Frederick J White
WA 2-2505 Mary F Cronin
WA 2-2506 Chester E Rogers
WA 2-2507 James J Caufield Jr
WA 2-2508 Gaetano Mazzaglia
WA 2-2509 Lewis D Perkins
WA 2-2510 Job S Hurlburt
WA 2-2511 Hi-Da-Way Greenhouse
WA 2-2511 Boyd Roberts
WA 2-2512 Mrs Marguerite B Sennett
WA 2-2513 Mrs Anna M Bergman
WA 2-2514 Teddy I Terrio
WA 2-2515 Salvatore P Gemmellaro
WA 2-2516 Mrs Elizabeth L Brierly
WA 2-2518 H Raymond Morgan
WA 2-2519 George H Landry
WA 2-2520 A Alden Carpenter
WA 2-2521 Salem-Beverly Water Supply Board
WA 2-2523 Robert E Brown
WA 2-2524 Sam Silver
WA 2-2525 Borah J Yoffa
WA 2-2526 David T Trefrey
WA 2-2527 The Uphams
WA 2-2528 Liberti Typesetting Co
WA 2-2529 North Beverly Pharmacy
WA 2-2530 Peter S Nelson
WA 2-2531 John A Durrell
WA 2-2532 Mrs Elsie L Butman
WA 2-2533 Allen G Rowe
WA 2-2534 Vincent O'Gorman
WA 2-2535 Anna T McSweeney
WA 2-2536 Samuel A Cushing
WA 2-2537 Leroy D Marston
WA 2-2538 Chester A Witwicki
WA 2-2539 Ronald W Waitt
WA 2-2541 John C Lovett
WA 2-2542 Mrs Nancy Lampner
WA 2-2543 Mellin G Nelson
WA 2-2544 Bert H Mills
WA 2-2545 Charles R Driscoll
WA 2-2546 Arthur J McKenna
WA 2-2547 Mrs Mabel A Cunningham
WA 2-2548 Arthur T Foster
WA 2-2549 William S Fumarola
WA 2-2550 Clyde G Tirabassi
WA 2-2551 Bowman's Bakery
WA 2-2552 Kenneth L Bodge
WA 2-2553 Edgar J Arcand
WA 2-2554 Norman L Gardner
WA 2-2555 Bevtron Inc
WA 2-2556 Mrs Laura E Hamilton
WA 2-2557 William E Townsend
WA 2-2558 Percy G Tibbetts
WA 2-2559 Anthony DiGiustino
WA 2-2560 Mrs Margaret Jones
WA 2-2561 John R Prendergast
WA 2-2562 Mary W Ireland
WA 2-2564 William T Dedrick
WA 2-2565 Mrs Margaret M Richardson
WA 2-2566 Herbert Studio
WA 2-2566 Herbert W Lipson
WA 2-2567 Joseph P Govoni
WA 2-2568 Percy A Larivee
WA 2-2570 Alfred D St Hilaire
WA 2-2571 Raymond A St Pierre
WA 2-2572 T Franklin Grady
WA 2-2573 Roger S Tucker
WA 2-2574 Mrs Willa V Murray
WA 2-2575 Walter A Gorman
WA 2-2576 Mrs Mary R Guinivan
WA 2-2577 Frederick W Bartlett
WA 2-2578 Dominic A Mascioli
WA 2-2579 Cameo Jewelry Co
WA 2-2580 Mrs Grace S Cleveland
WA 2-2581 Albert F Gunnison
WA 2-2582 Herbert H Irving
WA 2-2583 Mrs Julia Chitro
WA 2-2584 Nadeau's Construction
WA 2-2584 Robert N Nadeau
WA 2-2585 James F Eagan
WA 2-2586 William B Joyce
WA 2-2587 Mrs Harriet Thomson
WA 2-2588 James W Low
WA 2-2588 Mrs Nettie L Low
WA 2-2589 Louis S Jarnes
WA 2-2590 Robert F Raymond
WA 2-2591 Mary F Craigan
WA 2-2592 Arthur P Hutchinson
WA 2-2593 Joseph P Lansol
WA 2-2594 Walter C Woodberry
WA 2-2596 John S Pasterczyk
WA 2-2597 Mrs Margaret K Haydon
WA 2-2598 Francis X MacDonough
WA 2-2599 Mrs Eva M Liscomb
WA 2-2601 William H Crocker
WA 2-2602 James L McPoland
WA 2-2603 James P Caulfield
WA 2-2604 Mrs Mary Jane Critchett
WA 2-2605 Harry Zarades
WA 2-2606 Arthur A DiPaolo
WA 2-2607 Mrs Enda R MacEachern
WA 2-2608 John J Ganey
WA 2-2609 Frances M Courchene
WA 2-2610 Frank H Cameron Insurance Agency
WA 2-2610 Hollis L Cameron
WA 2-2611 Robert E Porter
WA 2-2612 George A Nelson
WA 2-2613 Joseph A Ferrante
WA 2-2614 Theodore S Emerson
WA 2-2615 Mrs C Louisa Crombie
WA 2-2616 John F Drinkwater
WA 2-2617 Mrs Mary Galui
WA 2-2618 George W Brady
WA 2-2619 Herbert A Pearson
WA 2-2620 Mrs Edith M Downing
WA 2-2621 Albert B Cassola
WA 2-2622 Edgar B Bruce
WA 2-2623 John G Hepburn
WA 2-2624 Robert E Guinivan
WA 2-2625 Bernard F Mel
WA 2-2626 Mrs Veronica L Taylor
WA 2-2627 Malcolm F Dodge
WA 2-2629 Ruth A McKay
WA 2-2631 William DiPaolo
WA 2-2632 Mrs Nancy Whitney
WA 2-2632 George H Whitney
WA 2-2633 Howard C Myers
WA 2-2634 Norman A MacLean
WA 2-2635 Curtland C Brown
WA 2-2637 J Wyman Allen
WA 2-2638 Daniel H Russell
WA 2-2639 Harold E Bennett
WA 2-2640 Francis L Gagnon
WA 2-2641 Walter E Englehardt
WA 2-2642 Mrs Lena Benedetti
WA 2-2643 Beverly Body & Iron Works
WA 2-2644 Robert L Whittier
WA 2-2645 Henry F Foster
WA 2-2646 Mrs Mary D Anderson
WA 2-2647 Mrs Eleanora Burnham
WA 2-2648 Harold D Silver
WA 2-2650 Alan P Cook
WA 2-2651 Mrs Marion F Foster
WA 2-2652 Harry H Jensen Jr
WA 2-2653 Irving W Peckham
WA 2-2654 James W Post
WA 2-2655 Mrs Kathleen G Calley
WA 2-2656 Walter F Corbett
WA 2-2657 N Pero Fuel Service
WA 2-2657 Napoleon G Pero
WA 2-2658 Mrs Blanche S Floyd
WA 2-2659 Arthur N Danforth
WA 2-2660 Oscar J Kanter
WA 2-2661 James C Miller
WA 2-2662 Frank P Gaudenzi
WA 2-2663 Mrs Barbara L Hunt
WA 2-2664 J Abbott Morse
WA 2-2666 Christopher Phillips
WA 2-2667 Peter J Davekos
WA 2-2668 Herman E Cooper
WA 2-2669 Mrs Mary E Barss
WA 2-2670 Dorothy A Spear
WA 2-2671 Enrico Miranda
WA 2-2672 Harry Butterworth
WA 2-2673 Bernard G Thompson
WA 2-2674 Bernard J O'Doherty
WA 2-2675 Walter E Kenny
WA 2-2676 Donald O Geary
WA 2-2677 Harold E Hammond
WA 2-2678 Athur C Grimes
WA 2-2679 Stanley G Rhyno
WA 2-2680 Economy Oil Service
WA 2-2680 William L Beaulieu
WA 2-2681 Anthony Bianculli
WA 2-2682 Albert G Pickett
WA 2-2683 Roland J Soucy
WA 2-2684 Edwin Coffin
WA 2-2685 Mrs Bessie Cohen
WA 2-2686 Richard Lawrence
WA 2-2687 Emily D LaPointe
WA 2-2688 Stephen G Luxton
WA 2-2689 Hugh J Conway
WA 2-2690 Mrs Josephine Scanlon
WA 2-2691 Richard A Jones
WA 2-2692 Salvatore Quaranta
WA 2-2693 Mrs Concetta A Burke
WA 2-2694 Warren A Burchstead
WA 2-2695 Timothy F McCarthy General Contractors
WA 2-2695 Timothy F McCarthy
WA 2-2696 James V Cantley
WA 2-2697 Gordon T Richardson
WA 2-2698 Chester E Frost
WA 2-2699 Arthur Scotti
WA 2-2700 Mills Super Mart
WA 2-2701 Carl W Perkins
WA 2-2702 Alvah B Zwicker
WA 2-2703 Roger M Coulombe
WA 2-2704 Stephen Despiter
WA 2-2705 Austin B Henderson
WA 2-2706 Edward L Dionne
WA 2-2707 Walter H Brennan
WA 2-2708 Mrs Vira H Pettipas
WA 2-2709 Mrs Bernice L Wilmot
WA 2-2710 Arthur E Grant
WA 2-2711 Paramount Cleansers Inc
WA 2-2712 Frederick LaPointe
WA 2-2713 John W Broome
WA 2-2714 Granville E Tate
WA 2-2715 Benjamin H Bowden
WA 2-2716 John E Trask
WA 2-2717 John S Reilly
WA 2-2718 Mrs Addie M Gibbs
WA 2-2719 Charles A Walsh
WA 2-2720 William H Aston
WA 2-2721 Mrs Louise M Connolly
WA 2-2722 David Russell
WA 2-2723 Essex Lighting Service
WA 2-2723 George E Osgood
WA 2-2724 S Jack Pashoogian
WA 2-2725 John R Morse
WA 2-2726 John H Corning
WA 2-2727 Charles O Reynolds
WA 2-2728 Samuel M Lee
WA 2-2729 Ernest J Boden

WA 2-2730 Mrs Mary E Philinte
WA 2-2731 Katherine Brawder
WA 2-2733 Frank L Peters Jr
WA 2-2734 Joseph Vitale
WA 2-2735 John J Ahordini
WA 2-2736 Macdonald Vending Service
WA 2-2736 James J Macdonald
WA 2-2738 Frederick W Hammond
WA 2-2739 Mrs Ester S Alley
WA 2-2740 Philip W LeFavour
WA 2-2741 Mrs Eugenie Trembley
WA 2-2742 George T Fraser
WA 2-2743 Mrs Rachel M Rolfe
WA 2-2744 John Hermanson
WA 2-2745 Ralph C Ayers
WA 2-2746 Nicholas D'Alessandro
WA 2-2747 Thomas F Marcucci
WA 2-2748 Michael A Carnevale
WA 2-2749 Leighton B Smith
WA 2-2750 Henry J O'Donnell
WA 2-2751 Benjamin J Bowden
WA 2-2752 William E Holahan
WA 2-2753 Mrs Helen B Horgan
WA 2-2753 John J Horgan
WA 2-2754 Benjamin T Lindsey
WA 2-2755 Herman S Rich
WA 2-2756 Thomas F Lawler
WA 2-2757 Mrs Nellie F Whittemore
WA 2-2758 Frank J Crisafulli
WA 2-2759 John W McElhiney
WA 2-2760 Centerville School
WA 2-2761 David Nicoll
WA 2-2762 Richard M Elliott
WA 2-2763 Wain O Mattson
WA 2-2764 Robert R B Hill
WA 2-2765 Marcos & Co
WA 2-2765 Albert H Marcos
WA 2-2766 Chester A Hathaway
WA 2-2767 Harold W R Pyburn
WA 2-2768 Laroe & Burr Inc
WA 2-2768 Mrs Mabel P Burr
WA 2-2769 Alfred A Guillemette
WA 2-2770 William H Poole
WA 2-2771 Emilio J DiDonato
WA 2-2772 Mrs Beatrice Ames
WA 2-2773 Clifford L Eckmann
WA 2-2774 Thomas O'Connor
WA 2-2775 Annie A Lane
WA 2-2776 Donald G McLean
WA 2-2777 William L O'Connor
WA 2-2778 Paul V Nelson
WA 2-2779 John J Callahan
WA 2-2780 Arthur E Fisette
WA 2-2781 Charles L Yeaton
WA 2-2782 Lawrence Atherton Jr
WA 2-2783 Karl D Reever
WA 2-2784 F Claude MacArthur
WA 2-2785 Mrs Margaret Mitchell
WA 2-2786 Norman M Whitehead
WA 2-2788 Montserrat Service Station
WA 2-2789 Raymond H Power
WA 2-2790 George Katz
WA 2-2790 Pasquale Rossi
WA 2-2791 Eldred C Cole
WA 2-2792 Dora F McAuley
WA 2-2793 Moritz Boe
WA 2-2794 Lewis E Shaw
WA 2-2795 Ralph H Stevens
WA 2-2796 Harold E Huckins
WA 2-2797 Kenneth L Cress
WA 2-2798 Kenneth S Davis
WA 2-2800 The Country Store
WA 2-2801 Donald E Elasio
WA 2-2802 Ricci's Market Inc
WA 2-2802 Michele Ricci
WA 2-2804 Ernest H Shepard
WA 2-2805 Dewey A Evans
WA 2-2806 Edward H Stanton
WA 2-2807 Archibald Stevens
WA 2-2808 Arthur D Dooling
WA 2-2809 Norman W Barron
WA 2-2810 Edward F Kasperowicz
WA 2-2813 John J McMahon Jr
WA 2-2814 Edward E Keenan
WA 2-2815 Ernest E Ingalls
WA 2-2816 J Vernon Muir
WA 2-2817 John J Deveau
WA 2-2818 William Ducharme
WA 2-2819 Pauline A Buckle
WA 2-2820 George H Chansky
WA 2-2821 Mary F Fitzgibbons
WA 2-2822 John M Dooling
WA 2-2823 John S Gourley
WA 2-2824 Indoor Tennis Court
WA 2-2826 Mrs Margaret Marino
WA 2-2827 Harvey E Newell
WA 2-2828 F C Erickson Co
WA 2-2830 Ralph O Reed
WA 2-2832 Alonzo R Barter
WA 2-2834 Thomas J Fitzpatrick
WA 2-2835 Mrs Elsie B Sutherland
WA 2-2836 Frank C Bradley
WA 2-2837 Archie N Drown
WA 2-2838 William F Bolton
WA 2-2839 Mrs Alice Stansfield
WA 2-2840 Benjamin F Lizio
WA 2-2841 John T Leahy
WA 2-2842 Mrs Elsie Doble
WA 2-2843 Joseph C Boeggeman
WA 2-2845 Paul L Amenta
WA 2-2846 William M Carson
WA 2-2847 Arthur E Edwards
WA 2-2851 Eddie's Barber Shop
WA 2-2852 Sidney R Allery
WA 2-2853 Oscar L Bowman
WA 2-2854 Mrs Clara B Chase
WA 2-2855 Joseph A Libert
WA 2-2856 Raymond Crocker
WA 2-2857 Walter E Doherty
WA 2-2858 Pasquale Mercaldi
WA 2-2859 Edward L Adams
WA 2-2860 Dominic Clarizia
WA 2-2861 Clifford R Mears
WA 2-2864 Daniel F Lendall
WA 2-2865 George W Cann
WA 2-2866 Mrs Lillian S Spencer
WA 2-2867 McKay School
WA 2-2868 Clarence E Monroe
WA 2-2869 Frank E Filippetta
WA 2-2870 Mrs Mary H Connolly
WA 2-2871 Paul M Mowatt
WA 2-2872 Herman Jaffe
WA 2-2873 Mrs Rhoda Bane
WA 2-2874 Augustus R Knight
WA 2-2876 Lewis W Davis
WA 2-2877 Charles V Langan
WA 2-2878 Charles F Elliott
WA 2-2879 C E Raymond & Son
WA 2-2879 Wallace A Raymond
WA 2-2881 Edward F Mitchell
WA 2-2882 Sidney B Bushby
WA 2-2883 Louis Axelrod
WA 2-2884 John D Cloyd
WA 2-2885 Western Union Telegraph Co
WA 2-2887 Kenneth P McGarr
WA 2-2888 Lewis R Hovey
WA 2-2889 Kenneth L Burnham
WA 2-2890 Mrs Elsie G Hillhouse
WA 2-2891 Mrs Helen E Andrews
WA 2-2891 Joseph K Andrews
WA 2-2892 Lyman E Trask
WA 2-2893 Lawrence M McLean
WA 2-2894 George A Bright
WA 2-2896 Mrs Carmela M Armento
WA 2-2897 Attilio DeSantis
WA 2-2898 Paul S Fraser
WA 2-2899 Reginald Loiselle
WA 2-2900 Alonzo Woodbury
WA 2-2901 Walter M Cheverie
WA 2-2902 Richard E Alt
WA 2-2903 Donald Burke
WA 2-2904 Luke A Gallo
WA 2-2905 Ludger A Poirier
WA 2-2906 Paul A Verrette
WA 2-2907 John H Willey
WA 2-2908 Melvin H Goldberg
WA 2-2909 Clinton D Grant
WA 2-2910 Joseph D Gillis
WA 2-2910 Nellie M Smith
WA 2-2911 Bernard L Hughes
WA 2-2912 Charles M Grabowski
WA 2-2913 Carlton R Perkins
WA 2-2914 John F Greenhalge Jr
WA 2-2915 Mrs Lilla G Fielder
WA 2-2916 Wilbur S Colby
WA 2-2917 Roger J Boudreau
WA 2-2918 William G Montevecchi
WA 2-2919 Domenic Raffa
WA 2-2920 Church of the Nazarene
WA 2-2921 Harold L Racow
WA 2-2922 Edward E Surels
WA 2-2923 William J Anderson
WA 2-2924 Francis A Marcheterre
WA 2-2925 Frank T Campbell
WA 2-2926 Barnett B Morris
WA 2-2927 Elmer B Grush
WA 2-2929 Joseph C Nyman
WA 2-2930 Leonidas J Tremblay
WA 2-2931 Michael J Moran
WA 2-2934 Felix J Cena
WA 2-2935 Mrs Georgianna A Woods
WA 2-2936 Mrs Ada M Smith
WA 2-2937 Martin J Lawler 2d
WA 2-2938 Phillip C Parsons
WA 2-2939 Mrs Nellie A Canney
WA 2-2940 Charles B Chapman 2d
WA 2-2941 William P Henderson
WA 2-2943 M Max Hopkins
WA 2-2944 Walter S Liszko
WA 2-2945 Robert A Fielding Jr
WA 2-2946 Lester P Paige
WA 2-2947 Joseph E Tucker
WA 2-2948 Frank H G Lester
WA 2-2949 Ralph C Hodgdon
WA 2-2950 Daniel D Hersey
WA 2-2951 James Cahill
WA 2-2954 Antonio Bertone
WA 2-2955 Arthur J Peschene
WA 2-2956 Richard J Doyle
WA 2-2957 Davis Drug Co Inc
WA 2-2958 William A Cormier
WA 2-2959 Ralph W Potter
WA 2-2960 Mrs Laura Innis
WA 2-2961 Carroll F Moore
WA 2-2963 Mrs Eleanor M Thomas
WA 2-2964 Philip A Wogan
WA 2-2965 Ernest J Steen
WA 2-2966 Isaac Freedman
WA 2-2967 Michael J Frasca
WA 2-2968 Benjamin A Roberts
WA 2-2969 William B Mercaldi
WA 2-2970 Philip Tanzella
WA 2-2972 Napolean A Bouchard
WA 2-2974 Thomas E Mosse
WA 2-2975 Raymond W Smith
WA 2-2976 John W Slade
WA 2-2977 Arthur H Dupont
WA 2-2978 Mrs Elizabeth Katz
WA 2-2979 Harold F Harriman
WA 2-2980 Francis W Driscoll
WA 2-2981 Roy Lorraine
WA 2-2982 Warburton K Ver Planck
WA 2-2983 Daniel F Pierre
WA 2-2984 Mrs Alice Reid
WA 2-2985 Stephen P Lotarski
WA 2-2986 Harold W Bender
WA 2-2987 Mrs Bertha H Keaney
WA 2-2988 Mrs Kathleen M Kimball
WA 2-2989 Benjamin C Perkins
WA 2-2990 Mrs Jessie Nelson
WA 2-2991 Raffaele J Vaselli
WA 2-2993 Franklin L Mitchell
WA 2-2995 Eric S Anderson
WA 2-2996 William H Stevens Jr
WA 2-2997 Katherine E Wheelen
WA 2-2998 Herbert Johnson
WA 2-2999 Caleb S Spencer
WA 2-3000 Beverly Hospital
WA 2-3021 Roger K Stoughton
WA 2-3022 Donald L Vogel
WA 2-3023 Howard J Doane
WA 2-3024 Mrs Rose Dollin
WA 2-3025 Truform Concrete Foundations Inc
WA 2-3026 Joseph M Irving
WA 2-3027 Mrs Esther D Egan
WA 2-3028 Clare H Densmore
WA 2-3029 Thomas M Santa Maria
WA 2-3030 Cagan & Cagan
WA 2-3030 Mrs Sara Stern Cagan

WA 2-3030 Saul J Cagan
WA 2-3032 Harold V Robichau
WA 2-3033 William P Dodd
WA 2-3034 Roger Hood
WA 2-3035 Chinaland
WA 2-3036 John's Candy Shop Inc
WA 2-3037 Don G Holt
WA 2-3038 Robert E Campbell
WA 2-3039 Harold F Heald
WA 2-3040 Mary E Ford
WA 2-3041 Angelina Carnevale
WA 2-3042 Henry Zassman
WA 2-3043 Robert G Young
WA 2-3044 Raymond L Peterson
WA 2-3045 Joseph M Leclerc
WA 2-3047 Frederick P Morse
WA 2-3048 John A Macdonald
WA 2-3049 Jerome Noble
WA 2-3050 Saul J Cagan
WA 2-3051 Charles G Pfaff
WA 2-3052 William A Caldwell Jr
WA 2-3053 John F Burke
WA 2-3054 Frank H Medis
WA 2-3056 Clarence S Rowe Jr
WA 2-3057 Marshall's Shopping Center Inc
WA 2-3058 Mrs Emma Wayland
WA 2-3060 Alphonse L Jenecal
WA 2-3061 Otis M Riggs
WA 2-3063 Hillard M Potter
WA 2-3066 Charles L Wiechert
WA 2-3067 Alfred F Mataloni
WA 2-3068 Frank W Robinson
WA 2-3069 Mrs Louise M Marzerka
WA 2-3070 William L Howard
WA 2-3071 Abraham J Newmark
WA 2-3072 Charles E Trohon
WA 2-3073 Mrs Ines Caizolari
WA 2-3074 Robert T Tebo
WA 2-3075 Beverly Motor Sales Co Inc
WA 2-3075 Fiat Motor Cars
WA 2-3079 Louis Coletta
WA 2-3080 Robert F Coleman
WA 2-3081 William E Carpenter Insurance Agency
WA 2-3081 Mrs Ida M Carpenter
WA 2-3082 Max J Edelstein
WA 2-3083 John F Landers
WA 2-3084 Gourdeau Construction Co Inc
WA 2-3085 Charles A Twombey
WA 2-3086 William M Kennedy
WA 2-3088 Charles Webber
WA 2-3089 Clement G Moran
WA 2-3091 Mrs Laura M Wall
WA 2-3092 Lawrence E Duane
WA 2-3094 Carl A Russell
WA 2-3095 Barnet Tarlow
WA 2-3096 Mrs Dorothy A Joslin
WA 2-3097 Richard E Gulbrandsen
WA 2-3098 Donald D Barrowclough
WA 2-3099 Thomas J Tierney
WA 2-3102 Edward L Brock
WA 2-3110 John H Irving
WA 2-3111 Gordon S Miller
WA 2-3112 Mrs Gertrude M Burns
WA 2-3113 William D Kimble
WA 2-3114 Thomas B Gilday
WA 2-3115 Isadore Frisch
WA 2-3116 Walter A Davis
WA 2-3117 James Cram
WA 2-3118 Leonard F Box
WA 2-3120 William H Blodgett
WA 2-3121 Edward W Ward
WA 2-3123 Algot E Anderson Jr
WA 2-3124 Francis D Enos Jr
WA 2-3125 John W Callahan
WA 2-3126 Mrs Mildred E Craik
WA 2-3127 Guido Bianchi
WA 2-3128 Howard L Lee
WA 2-3129 Mrs Margaret C Muldoon
WA 2-3130 Albert F Pashby
WA 2-3131 John G Yeaton
WA 2-3132 Mrs Helen V Costello
WA 2-3133 Mrs Sarah K Douglas
WA 2-3135 Joab O Jones
WA 2-3137 Richard F St Pierre
WA 2-3138 Charles J Wayne
WA 2-3139 Paul Pooler
WA 2-3140 Kransberg Furniture Co
WA 2-3143 Angelo A Clemenzi
WA 2-3146 Paul Servizio
WA 2-3147 Mrs Barbara R Ayars
WA 2-3148 Ludlow J Berkeley
WA 2-3149 George Pickford
WA 2-3151 Mrs Annie E McNeill
WA 2-3152 Franklin E Millay
WA 2-3153 Addison A Danforth
WA 2-3154 Robert J Tanzella
WA 2-3155 Arthur F Eastwood Jr
WA 2-3156 William A Woods
WA 2-3157 Basil W Fillmore
WA 2-3158 Leo L Lyons
WA 2-3160 Mrs Jean F Reynolds
WA 2-3161 Hyman Chansky
WA 2-3162 Mrs Amy L MacKenzie
WA 2-3163 Roland H Morse
WA 2-3164 Nathaniel C Chase
WA 2-3166 Mrs Marjorie C White
WA 2-3167 John Whitmark Jr
WA 2-3168 Thomas J Toomey
WA 2-3169 Mrs Jean DeCarlo
WA 2-3172 Charles H Brook
WA 2-3173 Addison H Bullis
WA 2-3174 Immanuel Congregational Church
WA 2-3175 Conrad A Richard
WA 2-3176 Ted's Restaurant Inc
WA 2-3176 Theodore Giakoumis
WA 2-3177 George L Patton
WA 2-3178 Henry C Deinstadt
WA 2-3179 G Herbert Doty
WA 2-3180 Fernando C Schaper
WA 2-3182 Jordan B Katz
WA 2-3183 Joseph F McComsky
WA 2-3184 Frederick W Doyle
WA 2-3185 Joseph E White
WA 2-3186 Mrs Marjorie Patten
WA 2-3187 George L Patten
WA 2-3187 Mrs Anna M Robinson
WA 2-3188 Rial Side Shoe Repair
WA 2-3188 Joseph Clemeno
WA 2-3189 William G Scotti
WA 2-3191 Mrs Mary E Smith
WA 2-3192 Everett L Mood
WA 2-3193 Kenneth B Obear
WA 2-3194 George J Ahre
WA 2-3195 Arthur S Mahoney
WA 2-3196 Chester E Leonard
WA 2-3197 Joseph C Comeau
WA 2-3198 Salvatore J Piconi
WA 2-3199 Howard W Hayward
WA 2-3200 Robert Collins
WA 2-3202 Thomas Slowey
WA 2-3203 Mrs Agnes M Ask
WA 2-3204 James J Conway
WA 2-3205 Raymond C Mulvanity
WA 2-3206 Leslie R Jones
WA 2-3207 Sumner P Bray
WA 2-3208 William R Dorsey
WA 2-3208 Mrs Frances N Goldfield
WA 2-3209 Charles B Thomas
WA 2-3210 Clayton R Hubbard
WA 2-3211 Mary L Munsey
WA 2-3212 Elias Bradbury
WA 2-3213 Winslow L Moulton
WA 2-3214 Mrs Alice M O'Brien
WA 2-3215 Felix J Cotti
WA 2-3216 Frank N Williams
WA 2-3217 Roy A Nason
WA 2-3218 Joseph Moretti
WA 2-3219 Henry P Saunders
WA 2-3220 William J Lessard
WA 2-3222 Robert B Duncanson
WA 2-3223 Noel J Melanson
WA 2-3224 Karl E Crosby
WA 2-3225 Daniel E McLean
WA 2-3226 Everard G Barron Jr
WA 2-3227 Waldo C Dodge
WA 2-3228 Center Rexall Drug Co Inc
WA 2-3230 Harry F Simmons
WA 2-3231 Edwin F Dillaby
WA 2-3232 John Carnevale
WA 2-3233 Mrs Anna T Moore
WA 2-3234 Arthur J Harlow
WA 2-3235 Robert C MacKay
WA 2-3236 Mrs Mary B Benedict
WA 2-3237 George H Beaulieu
WA 2-3238 Mrs Rose E Jannucci
WA 2-3239 Wesley J Hellman
WA 2-3241 H Gordon Gray
WA 2-3242 Hercules Copelas
WA 2-3243 James C Foster
WA 2-3244 William J Leck
WA 2-3245 Peter A Grapova
WA 2-3246 Mrs Mabel G Belanger
WA 2-3247 Mrs Carrie B Perrigo
WA 2-3248 Mrs Mary K Terrio
WA 2-3249 Andrew S Deinstadt
WA 2-3251 Richard W Donahue
WA 2-3252 Stuart S Corning
WA 2-3253 Alice W Hinkley
WA 2-3254 Mrs Edith P Theriault
WA 2-3255 Antonio Civitarese
WA 2-3256 Mrs Carrie W Swett
WA 2-3257 Elmer E Young
WA 2-3258 William R Ghen
WA 2-3260 O Howard Biggs
WA 2-3261 Arthur Mazonson
WA 2-3263 William F Moar
WA 2-3264 Alfred D Gavoni
WA 2-3265 Mrs Fanny F Griffiths
WA 2-3266 James W Baird
WA 2-3267 Rene J Ruest
WA 2-3268 Edward C Roberts
WA 2-3271 Roland F Munroe
WA 2-3272 James E Lindsey
WA 2-3274 Perley W Kirby
WA 2-3275 Charles J Christopher
WA 2-3276 John A Jeppson
WA 2-3277 Henry A Conant
WA 2-3278 Mrs Eleanor I Moroni
WA 2-3279 Robert A Ward
WA 2-3280 Frederick J Bradlee
WA 2-3281 Joseph S Krzywicki
WA 2-3282 George T Leahy
WA 2-3283 John M Nicol
WA 2-3284 Sidney M Mills
WA 2-3285 Ernest E Worthylake
WA 2-3286 Mrs Annie M Murphy
WA 2-3288 Chester S Briggs
WA 2-3289 John H Eastwood
WA 2-3291 Donald E Colbert
WA 2-3292 Lillian G Lowry
WA 2-3293 Mrs Jane E Duprey
WA 2-3294 Stanley C Noren
WA 2-3295 The First Baptist Church in Beverly
WA 2-3296 G Lester Morse
WA 2-3297 Mrs Marion M Casgrain
WA 2-3300 Scotti Furniture Co
WA 2-3301 Oscar S Grimes
WA 2-3302 Mrs Blanch B Stiles
WA 2-3303 Mrs Bessie E Kilbourn
WA 2-3304 Richard K Kiddle
WA 2-3305 Edward A Wolniewicz
WA 2-3307 Charles C Pitman Jr
WA 2-3308 Roland J Demeule
WA 2-3311 Executive Dept—Mayor's Office
WA 2-3312 Konstanty C Sokolsky Jr
WA 2-3313 Gilbert B Peabody
WA 2-3314 Edward J Foley
WA 2-3315 John Galui
WA 2-3316 Leroy K Morrill
WA 2-3317 James Pinciaro
WA 2-3318 Angelo E Modugno
WA 2-3319 Robert L Englehardt
WA 2-3320 Arthur G Bell
WA 2-3321 Robert B Reid
WA 2-3322 William P Fuller
WA 2-3323 Mildred Sweeney
WA 2-3324 Timothy H Holland
WA 2-3325 Gerri's Beauty Salon
WA 2-3328 Loring R Cullen
WA 2-3329 Philip Lederman
WA 2-3330 James F Donnelly
WA 2-3331 Louis A Caron
WA 2-3332 Mrs Alice Dawson
WA 2-3333 Mrs Mary M Nolette
WA 2-3334 Calvin L Gould
WA 2-3335 John J Deady
WA 2-3336 Mrs Leonita R E Furfaro
WA 2-3337 Gordon D Thornton
WA 2-3338 Paul B Leavitt
WA 2-3339 Albert W Churchill
WA 2-3340 Jerry F Vitale
WA 2-3341 Thomas J Fay Inc
WA 2-3342 Mary Davidson
WA 2-3343 Pasquale DiAngelis
WA 2-3344 J Bennett Giles

WA 2-3345 Louis C Bourgeois
WA 2-3346 Mrs Edith A Yeaton
WA 2-3347 Ashworth N Stull
WA 2-3348 Henry R Myers
WA 2-3349 Frank Ferriero
WA 2-3350 Stephen Kobialka
WA 2-3351 A Louis Cohn
WA 2-3352 Dominic Bondno
WA 2-3353 Herbert W Draper
WA 2-3354 Gary N Tuttle
WA 2-3355 Angelo DiLorenzo
WA 2-3356 Charles F Cabeen
WA 2-3357 Evelyn M Pierce
WA 2-3358 William P Batchelder
WA 2-3359 Francis J Doyle
WA 2-3360 Finance Associates of Beverly Inc
WA 2-3363 John F Egan
WA 2-3364 Arthur H Turenne
WA 2-3366 Alfred T Commerford
WA 2-3367 Mrs Bessie E Freeman
WA 2-3368 Marie's Beauty Salon
WA 2-3369 Florence B Porter
WA 2-3370 Mieczylaw A Szczesny
WA 2-3371 David I Dalton
WA 2-3372 Roger S MacKenzie
WA 2-3373 Gerald P Day
WA 2-3374 Ruth A Nelson
WA 2-3375 Robert E Doten
WA 2-3376 Kathleen L Fullerton
WA 2-3377 Wallace L Hall
WA 2-3378 Prince Woodberry
WA 2-3379 Mrs Mary Rockwell
WA 2-3380 Alfred Youden
WA 2-3381 Robert T Patch
WA 2-3382 John F Claffey
WA 2-3384 Mrs Mary A Danforth
WA 2-3385 John F Butler
WA 2-3386 Albert G Flint
WA 2-3387 Henry L Govoni
WA 2-3388 Mrs Lillian R Rogers
WA 2-3389 Mrs Mona M Goodhue
WA 2-3390 John G Cumming
WA 2-3393 Frank R Coults
WA 2-3394 Walter D Flook
WA 2-3395 Peter Grimaldi
WA 2-3396 J Clifford Burns
WA 2-3397 Louis Gershaw
WA 2-3398 Neiland J Douglas
WA 2-3399 Amy Clapp
WA 2-3400 Beverly Music Co
WA 2-3401 Richard N Newbold
WA 2-3403 Arthur H Bryant
WA 2-3405 Mrs Margaret P Burke
WA 2-3406 Roy E Minyard
WA 2-3408 David Y Edgar
WA 2-3409 William H Russell
WA 2-3410 William J Small
WA 2-3411 Angelo Marcucci
WA 2-3412 Arthur R Morse
WA 2-3413 Virgil Isom
WA 2-3414 Russell F Berry
WA 2-3415 Edward M Venezia Jr
WA 2-3416 Burton L Peterson
WA 2-3417 Jack Gilman
WA 2-3418 John F McCarthy
WA 2-3419 Stephen F Kimball
WA 2-3420 Walter H Atwood
WA 2-3421 George F J Kelley
WA 2-3422 John S Leszczynski
WA 2-3423 Alan C Preston
WA 2-3424 Leonard M Black
WA 2-3425 Mrs Bertha M Fleming
WA 2-3427 Shore Sales Co
WA 2-3429 Henry J Rush
WA 2-3431 Mrs Sylvia Durocher
WA 2-3432 Beacino J Carratu
WA 2-3433 Patrick J Ryan
WA 2-3434 Lawrence E Duane
WA 2-3435 Forrest L Shannon
WA 2-3436 Mrs Grace W Richards
WA 2-3436 Orvis S Muzzey
WA 2-3437 Wilfred E Lessard
WA 2-3438 St Peter's Episcopal Church
WA 2-3440 Patrick J Fanning
WA 2-3441 Rantoul Credit Union
WA 2-3441 Union Building Assn of Beverly Inc
WA 2-3441 United Electrical Radio & Machine Workers of America Local 271
WA 2-3443 Joseph Holicker
WA 2-3445 Mrs Mary E Henderson
WA 2-3446 Gordon W Franklin
WA 2-3447 George A Ganey
WA 2-3448 Milton R Judd
WA 2-3449 Charles F Fitzgerald
WA 2-3450 John H Maloney
WA 2-3451 Alcon's
WA 2-3452 John J Curtis
WA 2-3453 Orin B Corning
WA 2-3454 Victor DellaPiana
WA 2-3455 Bernard R Rossi
WA 2-3456 Owen W Lowe
WA 2-3457 Richard A Wirling
WA 2-3458 Mrs Claire E Burridge
WA 2-3460 Mrs Clarissa H Thomson
WA 2-3461 Arthur J Arsenault
WA 2-3462 Shea Roofing Co
WA 2-3463 John J McGarr
WA 2-3464 William M Simon
WA 2-3465 Joseph A Chouinard
WA 2-3466 John D Healey
WA 2-3467 Richard J Murney
WA 2-3468 Mrs Marion A Lewis
WA 2-3469 Arnold F Sullivan
WA 2-3470 Harold L Chalifoux
WA 2-3471 Norman T Richardson
WA 2-3473 Robert L Bradley
WA 2-3474 Alfred T Barry
WA 2-3475 Robert S White
WA 2-3476 Henry F Miles
WA 2-3477 Mrs Dorothy F Richards
WA 2-3478 Clayton L Small
WA 2-3479 Philip C Kelley
WA 2-3480 Mrs Louise B Faulkner
WA 2-3481 August E Kulberg
WA 2-3482 Ralph A Pettipas
WA 2-3483 Pasquale J Casale
WA 2-3484 Norman E Bernard
WA 2-3485 George C Andrews
WA 2-3486 James W White
WA 2-3487 Jesse W Jason
WA 2-3488 Una L Hazelton
WA 2-3489 Arthur T Carr
WA 2-3490 Ellwood L Houtz
WA 2-3492 Robert P Vida
WA 2-3493 John B DuBois
WA 2-3494 John L Cowan
WA 2-3495 Robert M Polansky
WA 2-3495 Hyman M Rosenblatt
WA 2-3497 Edgar W Haley
WA 2-3498 The Decie Company
WA 2-3498 Albert S Decie
WA 2-3499 Melvin Deveau
WA 2-3500 Phyllis G Sanderson
WA 2-3501 Franklin E Anderson
WA 2-3502 John P Carr
WA 2-3504 Joseph F Tweed
WA 2-3505 Mrs Margaret M O'Brien
WA 2-3506 Donald R Fraser
WA 2-3507 Bernard & McMahon
WA 2-3508 Daniel L Haskell
WA 2-3509 North Shore Grinding Service
WA 2-3509 Simon A Macstranzi
WA 2-3510 Noye's Sea Foods
WA 2-3511 Joseph P Jusiewicz
WA 2-3512 Credit Bureau of Greater Beverly Inc
WA 2-3513 Henry J Haviland
WA 2-3514 Joseph J DeCenzo
WA 2-3515 James A Martin
WA 2-3516 George P Bouchard & Son
WA 2-3516 George P Bouchard
WA 2-3517 Arnold H Goldberg
WA 2-3518 Alfred L Durgin
WA 2-3519 Leland A Bryant
WA 2-3520 Lena M Rossi
WA 2-3522 John Santisi
WA 2-3523 Nichol Remare
WA 2-3524 Roland D Damiani
WA 2-3525 Zaven H Mampre
WA 2-3526 Ellwood T Perin
WA 2-3527 Antonio Tropeano
WA 2-3528 Ernest A Ryder
WA 2-3529 John J Ford
WA 2-3530 Hugh H Ober
WA 2-3531 Harold J Cronin
WA 2-3533 James J Livingstone
WA 2-3534 George S Bee
WA 2-3535 Stephen Vitale Construction Co Inc
WA 2-3537 Mrs Rose M Sheehan
WA 2-3538 Paul E Genest
WA 2-3539 Walter A Davis Jr
WA 2-3541 DePiero's Esso Service
WA 2-3542 Ronald M Cook
WA 2-3543 Thomas R Powers
WA 2-3544 Mrs Mary T Quimby
WA 2-3545 Seigfried A Tyburski
WA 2-3546 Vincent J Cornell
WA 2-3547 Amerigo J Pelonzi
WA 2-3548 Douglas M Baker
WA 2-3549 Hilmer A Uppvall
WA 2-3550 Alfred H Ahman
WA 2-3551 David Nelson
WA 2-3552 James J Darcy
WA 2-3553 Andrew J Bouchard
WA 2-3554 Edward C Hitchings
WA 2-3555 Richard T Haskell
WA 2-3556 Albert E Sampson
WA 2-3557 Oliver J Palardy
WA 2-3558 Antonio E Papa
WA 2-3559 Frank R McComack
WA 2-3560 Stephen I Cross
WA 2-3561 Joseph F X Caron
WA 2-3562 Burton A Low
WA 2-3563 Roland F Pelletier
WA 2-3564 Robert E Chapman
WA 2-3565 Edward D Wright
WA 2-3566 Anthony J Pisani
WA 2-3567 Thomas J Corbett
WA 2-3568 Philip R Pinciaio
WA 2-3569 Mrs Mary J Innis
WA 2-3570 Chester M Rogers
WA 2-3571 Clinton Rule
WA 2-3572 Louis S Edelstein
WA 2-3573 Fred S Moser
WA 2-3574 Thomas C Surles
WA 2-3575 Robert J Hilton
WA 2-3576 Leslie S Ray
WA 2-3577 Mrs Effie C Ray
WA 2-3578 Charles G Veinot
WA 2-3579 James F Field
WA 2-3580 John F Murphy
WA 2-3583 John E Ayers
WA 2-3584 Raymond LaBonte
WA 2-3585 Mrs Grace M Dodge
WA 2-3586 John S Hopkins
WA 2-3587 Haveland A Fay
WA 2-3588 August Marescalchi
WA 2-3589 Bernard T Pike
WA 2-3591 Gordon T Whitaker
WA 2-3592 Alfred A Sachetti
WA 2-3593 Arshag Ohaniam
WA 2-3594 Herman L McNutt
WA 2-3595 Arthur R Cunningham
WA 2-3596 John J Kelly
WA 2-3597 Louis Pelletier
WA 2-3598 Mrs Alice E Boudreau
WA 2-3599 Mrs Helen M Stacey
WA 2-3600 David Nelson Jr
WA 2-3601 Francis M Benson
WA 2-3602 David Todreas
WA 2-3604 Mrs Bessie M Atherton
WA 2-3605 Louis S Cheverie
WA 2-3606 Wendell L Crosby
WA 2-3607 Mrs Mary C Hatch
WA 2-3608 Irving B Keenan
WA 2-3609 Melvin F Hussey
WA 2-3610 Robert A Dooling
WA 2-3611 Mrs Gertrude M Fortunato
WA 2-3611 Peter F Fortunato
WA 2-3612 Richard L Twiss
WA 2-3613 George King
WA 2-3614 Rev John M Wilbur
WA 2-3615 Raymond L Osgood
WA 2-3617 Harrison S Ball
WA 2-3619 Abraham D Yaffa
WA 2-3620 Harold A Ranson
WA 2-3621 Sylvester C Tinkham Jr
WA 2-3622 Victor H Baccari
WA 2-3623 Anthony R Miller
WA 2-3624 Silva Tire Depot Inc
WA 2-3625 Wendell P Hopkins
WA 2-3626 Radiant Beauty Salon
WA 2-3627 William A Quigley
WA 2-3628 Michael P Kapantais
WA 2-3629 Richard A Matton
WA 2-3630 Roland J Allen
WA 2-3631 Henry A Jaquith
WA 2-3632 Frank Gaudenzi

WA 2-3633 Stephen A MacKenzie
WA 2-3634 Sadie Spear
WA 2-3635 George P Furbush
WA 2-3636 Guy W Walker
WA 2-3637 Henry E Eldridge
WA 2-3638 Carmen J Shupe
WA 2-3639 Mac's Laundry and Cleaners
WA 2-3640 Burton D Kunsky
WA 2-3641 Robert L Webster
WA 2-3642 Mrs Jennie L LaPointe
WA 2-3643 Mrs Constance C Fossa
WA 2-3644 Paul L Hennessey
WA 2-3645 Francis P Brady
WA 2-3646 Benjamin Lederman
WA 2-3648 George Goldberg
WA 2-3649 Joseph G Barbati
WA 2-3650 Harry L McCormack
WA 2-3651 Mrs Eleanor Zwicker
WA 2-3652 Leonard Safran
WA 2-3653 Kenneth W Nokes
WA 2-3654 Robert N Coombs
WA 2-3655 Paul S Hubbard
WA 2-3656 Robert H Howard
WA 2-3657 Samuel Messenger
WA 2-3659 Joseph Tarantino
WA 2-3660 Paul J Kessaris
WA 2-3661 Vincent L MacDonald
WA 2-3662 Willard C Craig
WA 2-3663 Mrs Florence A Gould
WA 2-3664 Barnett Menkes
WA 2-3665 Mrs Bertha J Evitts
WA 2-3666 Robert V Squibb
WA 2-3667 Milton H Robbins
WA 2-3668 Mrs Emma S Whittemore
WA 2-3669 Mrs Alice B Mountain
WA 2-3670 Herve J Gastonguay
WA 2-3671 James J C Tierney
WA 2-3672 Joseph W Walsh
WA 2-3673 Alonzo E Crandall
WA 2-3674 Albert E Grant
WA 2-3675 Alfred Rossi
WA 2-3676 Arthur Tremblay
WA 2-3678 Alphonse E Sauvageau
WA 2-3679 Mrs Anna H Hardenbrook
WA 2-3680 Colonial Cleaners Inc
WA 2-3681 John W Bagnall
WA 2-3682 Mrs Myrtle C Bruce
WA 2-3683 John F Small
WA 2-3684 Anthony B Chapman
WA 2-3685 Harry C Kingman
WA 2-3688 Frank E Clark Jr
WA 2-3689 Richard Reeves
WA 2-3690 Earland D Cole
WA 2-3691 Thomas F Lawrence
WA 2-3692 John B Miller
WA 2-3693 Charles W Higgins Jr
WA 2-3694 Walter T Doherty
WA 2-3695 Clement Claflen
WA 2-3696 Mrs Catherine J Heigh
WA 2-3697 Frank E Tibbetts
WA 2-3698 Louis DiFasio
WA 2-3699 Benedetto J Cellineri
WA 2-3700 Beatrice A Cooke
WA 2-3701 Eugene D Merrill
WA 2-3702 Robert A Beeman
WA 2-3703 Raymond J Powers
WA 2-3705 Mrs Theresa M Scanzani
WA 2-3706 Daniel E McPherson
WA 2-3707 Mrs Katherine M Dean
WA 2-3708 Curtis T Johnson
WA 2-3709 Mrs Mary E Voyer
WA 2-3710 Mrs Anna V Butler
WA 2-3711 Robert B Jefferson
WA 2-3712 Angelo Penciaro
WA 2-3713 William J Zolner Jr
WA 2-3714 Robert F McKenna
WA 2-3715 Udo A Poppery
WA 2-3716 James A Hogan
WA 2-3717 Stephen H Elliott
WA 2-3718 Timothy J Desmond
WA 2-3719 Harry F Pasek
WA 2-3720 Laurence M Terry
WA 2-3721 Raymond A Blanchette
WA 2-3722 Lawrence P Scannell
WA 2-3724 Roland Allen
WA 2-3725 John F Howard
WA 2-3726 Roger I Moore
WA 2-3727 Arthur T Nimblett
WA 2-3728 Frank L Daley
WA 2-3729 Mrs Lucy E Bennett
WA 2-3730 John S Daniels
WA 2-3731 Mayeo E Smuckler
WA 2-3732 Benjamin Hankin
WA 2-3733 Ralph's Beauty Salon
WA 2-3735 Frederick J Slaben
WA 2-3736 Robert M Oliver
WA 2-3737 Mrs Lily Bennett
WA 2-3738 Raymond C Bouchard
WA 2-3739 Robert G Sinclair
WA 2-3740 John Russo
WA 2-3741 James W Nelson
WA 2-3742 Henry A Magnuson
WA 2-3743 Wilfred J Morin
WA 2-3744 Roger J Donahue
WA 2-3745 Mathew L Mahoney
WA 2-3746 Charles A Queeny
WA 2-3747 Mauro Bucco
WA 2-3748 Mrs Jew She Him
WA 2-3749 Mrs Margaret Grotjohann
WA 2-3750 William R Rogers
WA 2-3751 Rita F Stiles
WA 2-3752 Lawrence H Dunlop
WA 2-3753 Howard R Gregson
WA 2-3755 C Norman Gray
WA 2-3756 Mrs Ester G Morse
WA 2-3757 John H Davison
WA 2-3758 Leroy H Young
WA 2-3759 Ed's Camera Shop
WA 2-3760 Clyde L Pierpont
WA 2-3761 William J Gourley
WA 2-3762 George E Dormer
WA 2-3763 Charles G Rizzo
WA 2-3764 Charles E Surels
WA 2-3765 Mrs Carrie E Skedd
WA 2-3766 Sylvester H LeBaron
WA 2-3769 Joseph A Vergari
WA 2-3770 Leslie R Porter Co Inc
WA 2-3771 Ernest B Henderson
WA 2-3773 Alexis E Ushakoff
WA 2-3774 Harry F Phillips
WA 2-3775 Donald A MacKinnon
WA 2-3776 Henry F Sullivan
WA 2-3777 Celeste's Beauty Shoppe
WA 2-3777 Roland J Fraser
WA 2-3779 Stanley G Poole
WA 2-3780 Robert G Ackerly
WA 2-3781 Edward B Colby
WA 2-3782 Harry S Butterworth
WA 2-3783 Walter K Ray
WA 2-3786 Walter F Crean
WA 2-3788 Bernard D Boisvert
WA 2-3789 Gardner H Pickett
WA 2-3790 Charles Beauty Salon
WA 2-3792 Francis D Brainard
WA 2-3793 Frank W Holland
WA 2-3794 Kenneth C Field
WA 2-3795 Charles L Knowlton
WA 3-3796 Thomas E Hayes Co
WA 2-3797 Charles W Connolly
WA 2-3798 William E Whitney
WA 2-3799 Alfred Richardson
WA 2-3802 Mrs Charlotte E Winchester
WA 2-3803 William E Powers
WA 2-3804 Arthur E Mersereau
WA 2-3806 Carl C Calef
WA 2-3807 Charles W Hardison
WA 2-3809 Oscar E Nelson
WA 2-3811 Robert E Shaw
WA 2-3812 John L Pickering
WA 2-3813 Steven S Smith
WA 2-3814 Agnes H Carlson
WA 2-3815 George E Nardone
WA 2-3816 Walter A Richardson
WA 2-3817 William P Martin
WA 2-3818 Daniel O Riordan
WA 2-3819 Gordon H Searles
WA 2-3820 Clinton O Foster
WA 2-3821 George J Thomas
WA 2-3822 Arvie's Candies
WA 2-3822 George A Arvanitis
WA 2-3823 Charles N Weiler
WA 2-3824 Newell Knowlton
WA 2-3825 Richard Standley
WA 2-3826 John T Sullivan
WA 2-3827 Mrs Laura B Scoville
WA 2-3828 John F Fellows
WA 2-3829 Isabella F MacDonald
WA 2-3830 James W Walsh
WA 2-3831 Vergil D DePiero
WA 2-3833 Mrs Catherine A Norton
WA 2-3834 Peter T Clarizia
WA 2-3835 Richard A Steele
WA 2-3836 Glenwood I Hersey
WA 2-3837 Edward F Comeau
WA 2-3838 William L Mason
WA 2-3839 James S Spear
WA 2-3840 Charles R Coults
WA 2-3841 Jerome R Sousa
WA 2-3842 Mrs Mary C Cook
WA 2-3843 Robert C Laurie
WA 2-3844 Homer P Mason
WA 2-3845 Dennis I Cappuccilli
WA 2-3846 Daniel J Burchstead
WA 2-3848 Marton Equipment Inc
WA 2-3849 Lido Market
WA 2-3850 Rev William H Gysan
WA 2-3851 Saul Gurman
WA 2-3852 Alfred J Gastonguay
WA 2-3855 Russell C Thompson
WA 2-3856 Jean B Cook
WA 2-3858 Pierino J Tosis
WA 2-3859 James H Woolaver
WA 2-3860 Jonathan B Bradstreet
WA 2-3861 Mrs Anne S Somes
WA 2-3863 Robert E May
WA 2-3865 James R Jameson
WA 2-3866 Albert Romani
WA 2-3868 Mrs Natalina D'Ettorre
WA 2-3869 John W Maynard
WA 2-3871 Clarence J Morrison
WA 2-3874 Claude R Thibodeau
WA 2-3875 Mrs Dorothy M Berg
WA 2-3876 P Marlborough Smith
WA 2-3877 Louis J April
WA 2-3878 Roland H Knight
WA 2-3880 Mrs Blanche E Carlman
WA 2-3882 Charles T Morgan
WA 2-3883 Mrs Helen Smigliani
WA 2-3884 Mrs Lois H Murray
WA 2-3885 Henry's Super Market
WA 2-3886 Helene E Boswell
WA 2-3886 May G Boswell
WA 2-3887 Abraham N Barron
WA 2-3888 Perry C Giddings
WA 2-3889 Mrs Hazel J Dudley
WA 2-3890 Mrs Elsie R Richardson
WA 2-3891 Mildred O Wylie
WA 2-3892 Rene A LaBelle
WA 2-3893 Victor S Drago
WA 2-3894 David T Crowley
WA 2-3895 Mrs J Lillian Miller
WA 2-3895 Richard C Miller
WA 2-3896 Scanlon Radio & Television Service
WA 2-3896 Lawrence J Scanlon
WA 2-3897 Mrs Emma E Morgan
WA 2-3898 William C Tannebring Jr
WA 2-3899 David L Murphy
WA 2-3900 Essex Survey Service
WA 2-3901 James J Foley
WA 2-3902 Charles A Cutter
WA 2-3903 Mrs Beatrice White
WA 2-3904 Joseph Gentile
WA 2-3905 Domenic Michetti
WA 2-3906 Frank H Bradley
WA 2-3907 North Shore Linoleum Co
WA 2-3908 Charles A Hollis
WA 2-3909 William F Ahearn
WA 2-3910 Alfred Duncan
WA 2-3911 Mrs Katherine Barry
WA 2-3913 Paul E Benoit Jr
WA 2-3914 Colombo DiStefano
WA 2-3915 George Vanessa
WA 2-3916 Mrs Louise A Cook
WA 2-3917 Michael J Kuszmar
WA 2-3918 Mrs Eliza F Burgess
WA 2-3919 William H Neve
WA 2-3920 Albert M Cicchetti
WA 2-3922 Gaston J Bouchard
WA 2-3923 John Rossi
WA 2-3924 Nathan B Tucker Inc
WA 2-3925 Alace M Callely
WA 2-3926 Mrs Jeannette L Corse
WA 2-3927 Steve DiRubio
WA 2-3928 Richard F Filiault
WA 2-3929 Mrs Melba W Miller
WA 2-3930 L Alford Frost
WA 2-3931 Robert E Dobriewelski

WA 2-3932 Samuel D Malone
WA 2-3933 James A Pope
WA 2-3934 Sidney A Smith
WA 2-3935 Mrs Mildred B Gentley
WA 2-3936 James J Cameron
WA 2-3937 Joseph F Starks
WA 2-3938 Harold W Betts
WA 2-3939 Eugene Z Smorczewski
WA 2-3940 James A Benjamin
WA 2-3941 Eugene J Gäuthier
WA 2-3942 William J Manning
WA 2-3943 Samuel L Margolis
WA 2-3944 Harry I Goldberg
WA 2-3945 Barney E Kuconis
WA 2-3946 Edmund H Carnevale
WA 2-3947 Alexander Goviner
WA 2-3948 Antonio Cotoia
WA 2-3949 Mrs Mary Bolton
WA 2-3950 John J Couhig
WA 2-3951 Robert H Cottle
WA 2-3953 A Leo Woods
WA 2-3954 George W Hanson
WA 2-3955 Fred M Tapper
WA 2-3956 Francis J LeBlanc
WA 2-3957 Hector E Tardiff
WA 2-3958 Hollis Harrison
WA 2-3960 Warren A Clark
WA 2-3961 Willis G Symonds
WA 2-3962 Joseph Nuccio
WA 2-3963 Leroy C Murch
WA 2-3964 Arthur W Jones
WA 2-3965 Joseph P Vigars
WA 2-3966 Beverly Community Council Inc
WA 2-3966 Beverly United Fund
WA 2-3966 United Fund of the Central North Shore Inc
WA 2-3967 Henry J Kenny
WA 2-3968 The First Parish Church
WA 2-3969 Wilbur A Andrews
WA 2-3970 James D Walsh
WA 2-3971 Mrs Dorothy E Bovio
WA 2-3972 John F Waldron
WA 2-3973 Birchmont Hall
WA 2-3973 George O Bierkoe
WA 2-3974 Philip J Remare
WA 2-3975 Dorothy C Jackson
WA 2-3977 Mrs Sarah F Hadley
WA 2-3977 Harold P Hadley
WA 2-3979 Angelo DePiero
WA 2-3980 Beda H Eliason
WA 2-3981 Mrs Louise M McDonald
WA 2-3982 Alighieri Latini
WA 2-3983 Clarence J Morse
WA 2-3984 Rudolph V Marcucci
WA 2-3985 Frederick H Pierce
WA 2-3986 Philip J Charland
WA 2-3987 John J Kearney
WA 2-3988 Francis W Gauthier
WA 2-3989 John E Watters
WA 2-3990 Harry Ball
WA 2-3991 Edward Mavragis
WA 2-3992 John J Wood
WA 2-3993 Augustus E Jacques
WA 2-3994 Albert P DiAnni
WA 2-3995 Darrell G Ingalls
WA 2-3996 Wesley J Lewis
WA 2-3997 Sydney Altshuler
WA 2-3998 Henry J Aho
WA 2-4001 Odilon G Blanchette
WA 2-4002 Roy C Bullis
WA 2-4003 David H Scott
WA 2-4004 Richard E Farley
WA 2-4005 Dermont V Hughes
WA 2-4006 Mrs Mary Giovanetti
WA 2-4007 Laurence E Salomon
WA 2-4008 Edward F Casey
WA 2-4009 Robert L Brown
WA 2-4010 Gordon P Denley
WA 2-4011 Mrs Mildred E Haskell
WA 2-4012 Herman L Durgin
WA 2-4013 Philip D Hussey
WA 2-4014 Donald A Carr
WA 2-4015 Vincent A M Francesco
WA 2-4016 Herbert J Swift
WA 2-4017 Thomas J Lotito
WA 2-4018 John H Maxner
WA 2-4019 Delphine M Copp
WA 2-4020 Joseph L Golden
WA 2-4021 Joseph Pranikoff
WA 2-4023 Albert E Robinson
WA 2-4025 Paul Resnick
WA 2-4026 Morris Toll
WA 2-4027 Thomas J McDonald
WA 2-4028 Drop Stitch Yarn Shop
WA 2-4028 Mrs Laura N Morgan
WA 2-4028 Robert J Woodman
WA 2-4029 Viggo H Neilsen
WA 2-4030 Edward R Byrne
WA 2-4031 Peter Scott
WA 2-4032 Donald K Hannable
WA 2-4034 Antonio J Terenzi
WA 2-4035 The Hannah Shop
WA 2-4036 Stanley S Zelermyer
WA 2-4037 Donald H Tormey
WA 2-4038 Edward Denis
WA 2-4039 Mrs Alice R Angers
WA 2-4039 Real A Angers
WA 2-4040 Multisort Corp
WA 2-4041 Mrs Dorothy Fleming
WA 2-4042 Harold V Taylor
WA 2-4043 Robert S Mehrman
WA 2-4044 James A Parisella
WA 2-4045 Patsy P DiPaola
WA 2-4046 Mrs Philomena Scoglio
WA 2-4047 Henry F Kelleher
WA 2-4048 J Edward Sweet
WA 2-4049 Ronald Mercaldi
WA 2-4050 Mrs Violetta M Haley
WA 2-4051 Carmen J Addonizio
WA 2-4052 Laurent L Thibault
WA 2-4053 Carlton J Merrill
WA 2-4054 Bowman's
WA 2-4055 Peter A Polinski
WA 2-4057 Joseph D Barry
WA 2-4057 Julia Barry
WA 2-4058 Clarence E Barker Jr
WA 2-4059 Michael J Lucido
WA 2-4060 Bertram F Hanlon
WA 2-4061 William F O'Keefe
WA 2-4062 J Richard Collins
WA 2-4063 Charles P Davico
WA 2-4064 Arthur O Elfstrom
WA 2-4065 Michael M Ossoff
WA 2-4066 Alfred J Byrnes
WA 2-4069 Wayne I Mitchell
WA 2-4070 John M DuWors
WA 2-4072 Clarke F Peters
WA 2-4073 Alexander J Watson
WA 2-4074 John Sosnowski
WA 2-4075 Louis J Macaro
WA 2-4076 Ernest W Swanson
WA 2-4077 Gaetan C Tremblay
WA 2-4078 Freeman M Rogers
WA 2-4079 N Collier & Co
WA 2-4080 Albert J Forrant Jr
WA 2-4081 Russell W Church
WA 2-4082 Leon B Pattee
WA 2-4083 Mrs H Margaret Webber
WA 2-4084 Mrs Pasqualena Mancini
WA 2-4085 Frank R Lima
WA 2-4086 Barter Brothers Inc
WA 2-4086 Florists Telegraph Delivery
WA 2-4089 Mrs Winnifred L Silva
WA 2-4090 Seldon L Swicker
WA 2-4091 Winfred M Kimberly
WA 2-4092 Mrs Erna G Croker
WA 2-4093 Ralph P McMahon
WA 2-4094 Mrs Minnie A Stuart
WA 2-4096 Mrs Mary E Simmons
WA 2-4097 Herbert A Ambrose
WA 2-4098 Meville E Gall
WA 2-4099 Mrs Theresa V Waggott
WA 2-4100 Willard S Poland
WA 2-4101 Mrs Dorothy M Howarth
WA 2-4103 Lawrence B Rust
WA 2-4104 Robert M Erdis
WA 2-4105 William Sharrock Jr
WA 2-4106 Foster E Johnson
WA 2-4107 John W Porter
WA 2-4108 Everett C MacLeod
WA 2-4109 Benjamin Schwartz
WA 2-4110 Albert D Stark
WA 2-4111 Edward R Lenz
WA 2-4112 Mrs Bernice A Gray
WA 2-4113 Burnham E Lamkins
WA 2-4114 Mrs M Virginia Murphy
WA 2-4115 Mrs Sarah P Gilbert
WA 2-4116 George E Brandley
WA 2-4117 Harold B Coults
WA 2-4118 Leo P Bisaillon
WA 2-4119 Del-West Inc
WA 2-4120 Joseph E Essex
WA 2-4121 Francis A Missett
WA 2-4122 Lendall G Foan Jr
WA 2-4123 William Gibbs
WA 2-4124 Leland F Perry Jr
WA 2-4125 Edward D Adler
WA 2-4126 Raymond B Ellis
WA 2-4127 George H Belanger
WA 2-4128 Theodore A Holland
WA 2-4129 W Charles Holland
WA 2-4130 Mrs Ann Bardol
WA 2-4131 Broadway Print Shop Inc
WA 2-4131 "Systems" Incorporated
WA 2-4132 Barrett J Conners
WA 2-4133 Daniel F Randall
WA 2-4135 The Rose Restaurant
WA 2-4135 Philip J Russo
WA 2-4136 Johnston Monnsey
WA 2-4137 Peter Maniates
WA 2-4138 Edward J Corbrey
WA 2-4139 Beverly Sand and Gravle Co
WA 2-4139 Jerry Vitale
WA 2-4140 Sumner A Leonard
WA 2-4141 Joseph Gilbert
WA 2-4142 John D Martyn
WA 2-4143 Antomatic Appliance Service
WA 2-4143 Loren R Clark
WA 2-4144 Chesley T Mears
WA 2-4145 Peter S Gallagher
WA 2-4146 Walter W Perkins
WA 2-4147 William F Brown
WA 2-4148 Arthur F Pariseau
WA 2-4149 Mrs Mary R Brennan
WA 2-4150 Mrs Eliza A Stanley
WA 2-4151 Charles O Pillsbury
WA 2-4153 John P Primmer
WA 2-4154 John E Panzero
WA 2-4155 The Seaside School
WA 2-4155 Marion E Foster
WA 2-4156 David M Archung
WA 2-4157 Frank A Plutnicki
WA 2-4158 Sobrino Accamando
WA 2-4159 Frank E Thissell Jr
WA 2-4160 John T O'Brien
WA 2-4161 William J Rogan
WA 2-4162 S James Allen
WA 2-4163 Mrs Helen Thomas
WA 2-4164 Frederick E Hitchinson
WA 2-4165 Emilio D'Amato
WA 2-4166 Robert Miller
WA 2-4167 Everett A Lang
WA 2-4168 Clyde R Woodworth
WA 2-4169 Willis F Littlefield
WA 2-4170 Villanti Roofing Co Inc
WA 2-4171 Thomas J Zampell
WA 2-4172 James T Mahoney
WA 2-4173 Frank DiAntonio
WA 2-4174 Archie C Thompson
WA 2-4175 Mrs Madeline Lee
WA 2-4176 Ralph A Iovanna
WA 2-4177 Frank A Spinale
WA 2-4178 Cooch's
WA 2-4179 Mrs Christine B Soper
WA 2-4180 Peter P Wynne
WA 2-4181 Keith E Nutter
WA 2-4182 Lucien A Belanger
WA 2-4183 Henry Nicoll
WA 2-4184 Anthony Patti
WA 2-4185 Richard W Chardon
WA 2-4186 Carl W Johnson
WA 2-4187 Mrs Catherine E Murphy
WA 2-4188 Mrs Alice Forrant
WA 2-4189 Russell C Dunham
WA 2-4190 Ernest Pollard
WA 2-4191 George W Larcom
WA 2-4192 Arthur S Mitchell
WA 2-4193 Rev James C Glasser
WA 2-4194 Mrs Louise C Dube
WA 2-4196 George A R Day
WA 2-4198 Hugh Nelson

WA 2-4199 George H McElroy
WA 2-4200 Catherine M McMahon
WA 2-4201 Michael J Mirandi
WA 2-4202 Winston A Mood
WA 2-4203 Thomas R McKinnon
WA 2-4204 Leonard A Cattadino
WA 2-4205 Bertram Leadbeater
WA 2-4206 Bereadino Loreti
WA 2-4208 The Hale House
WA 2-4208 Hale House Book Shop
WA 2-4208 Gordon Cooper
WA 2-4209 Charles A McLean
WA 2-4210 Santo J Camarda
WA 2-4211 Wallace S Williams
WA 2-4213 James A Lee
WA 2-4214 Edward Klimareski
WA 2-4215 Mrs Lizzie B Perkins
WA 2-4217 Wallace N Heath
WA 2-4218 Albert S Goodwin
WA 2-4219 Roland A Jacques
WA 2-4220 Paul F Morse
WA 2-4221 Elliott Shoe Repairing
WA 2-4221 Joseph Lombardi
WA 2-4222 Wilmont M Harvey
WA 2-4223 John J Green
WA 2-4224 Raymond W Julian
WA 2-4225 Robert E Presutti
WA 2-4226 Gordon W Shea
WA 2-4227 Rita E LaMontagne
WA 2-4228 Paul E Donahue
WA 2-4229 Frank Albano
WA 2-4230 Frank B Everett
WA 2-4231 Alfred J Longval
WA 2-4232 Frank R Gonet
WA 2-4233 Archie Shaiken
WA 2-4234 Richard S Olson
WA 2-4235 Charles A McNeil
WA 2-4236 Stanley I Hayes
WA 2-4237 David A Desmarais
WA 2-4238 Joseph E Labonte
WA 2-4239 Vincent P Corriere
WA 2-4240 Leo P Breton
WA 2-4241 Max Weinberg
WA 2-4242 John F Baschelli
WA 2-4243 Mrs Flora B Conrad
WA 2-4244 Charles T Hiltuner
WA 2-4245 Joseph F X Donavan
WA 2-4246 John T Piecewicz
WA 2-4247 Mrs Catherine B Sullivan
WA 2-4248 Mrs Brenda J Hood
WA 2-4249 W J Beddowes
WA 2-4250 Perley D Morris
WA 2-4251 David T Harrington
WA 2-4252 Mrs Blanche E Scanlon
WA 2-4253 James Tulloch
WA 2-4254 Mrs Mary A Claffey
WA 2-4255 Carl P Larcom Jr
WA 2-4256 Alexander S MacDonald Jr
WA 2-4257 Robert F Macdonald
WA 2-4258 William J Hyland Jr
WA 2-4259 Harold G Landergren
WA 2-4260 Harry E O'Brien
WA 2-4261 Mrs Jean S Doucette
WA 2-4262 Mrs Laura E Dubois
WA 2-4262 Raymond R Norwood
WA 2-4263 Howard F Ryan
WA 2-4264 Leroy P Henderson
WA 2-4265 Robert H Duggan
WA 2-4266 Joseph H Credit
WA 2-4267 William R Dorsey
WA 2-4268 Felix Lapka
WA 2-4269 Francis J Parter Jr
WA 2-4270 John's Restaurant
WA 2-4272 A Edward Cook
WA 2-4273 Stanislaw Malor
WA 2-4274 James E Osborne
WA 2-4275 Mrs Benedetta Sabatini
WA 2-4276 John J Crowley
WA 2-4277 Albert W Alexander Jr
WA 2-4278 Emilio A DiFelice
WA 2-4279 Hiram W Preston
WA 2-4280 Beverly Municipal Airport
WA 2-4281 Everett W Carlton
WA 2-4282 Albert R Ham
WA 2-4283 Arthur R Gadbois
WA 2-4284 Thomas J Wickers Jr
WA 2-4285 Nuell B Abbott
WA 2-4287 Bertram R Flynn
WA 2-4288 Harris L Miles
WA 2-4289 Wilbur S Holden
WA 2-4290 Allen B Ambrose
WA 2-4291 Mrs Edith K Phillips
WA 2-4292 Frank E Nelson
WA 2-4292 Claude J Zawacki
WA 2-4294 Perley E McIntire
WA 2-4295 Ward Bros Florists
WA 2-4296 Mrs Carrie B Frost
WA 2-4297 Oscar A Olsen
WA 2-4298 Donald F Herdeg
WA 2-4299 Arthur W Jones
WA 2-4300 Mrs Esther G Rowe
WA 2-4301 Ralph L Standley
WA 2-4302 Robert K Caron
WA 2-4303 Lewis C Wildes
WA 2-4305 Mrs Marjorie E Henderson
WA 2-4306 Teresa Shaima
WA 2-4307 William J Hadley
WA 2-4308 Donald W Moran
WA 2-4310 Allen Hill
WA 2-4311 David Sabatini & Son
WA 2-4311 Alipio C Sabatini
WA 2-4312 Philip E Nokes
WA 2-4313 James M Pomfret
WA 2-4314 Lionel R Cornier
WA 2-4315 Stephen P Femino
WA 2-4316 William J Cahill
WA 2-4317 Robert A Moffett
WA 2-4318 Vito L Menesale
WA 2-4319 Michael J Burke
WA 2-4320 R Erwin Dolloff
WA 2-4321 Allan O Sterner
WA 2-4322 Charles F Trainor
WA 2-4323 Charles A Amore
WA 2-4325 Dane St Congregational Church and Chapel
WA 2-4326 George E Russell
WA 2-4327 Lawrence P Albin
WA 2-4328 Mrs Rose M Sirois
WA 2-4329 Anthony J Addonizio
WA 2-4329 Mrs Grace Addonizio
WA 2-4331 John Conti
WA 2-4332 Robert Young
WA 2-4333 William J Minigan
WA 2-4334 O'Meara Pontiac Inc
WA 2-4337 Bert C Hopkins
WA 2-4338 Carolyn A Hillery
WA 2-4339 Ernest F Huber
WA 2-4340 Kenneth F Knowlton
WA 2-4341 Ernest J Simmons
WA 2-4342 Roger G Hurlburt
WA 2-4345 Roy W MacDonald
WA 2-4346 Arthur B Coffey
WA 2-4347 James P Frasca
WA 2-4348 Joseph J Cucchiaro
WA 2-4349 Edmund J Taglieri
WA 2-4350 Masschusetts Secondary School
WA 2-4351 Bahai World Faith
WA 2-4351 Richard S Gladding
WA 2-4352 Mrs Winifred N Stanley
WA 2-4353 Richard C Flynn
WA 2-4354 James A Nadeau
WA 2-4355 Boleslaus W Andruszkiewicz
WA 2-4356 Arthur R Driscoll Jr
WA 2-4357 James A O'Shea
WA 2-4358 Walter H Hubbard
WA 2-4359 Paul A Moore
WA 2-4360 William A Scott
WA 2-4361 Hector T McLaughlin
WA 2-4362 Louis C Bonaventura
WA 2-4363 Richard A Croteau
WA 2-4364 Robert B Page
WA 2-4365 F Earl Robbins
WA 2-4366 James O Leavitt
WA 2-4367 Charles Lessard
WA 2-4368 Raoul J Richard
WA 2-4370 Joseph Luca
WA 2-4374 Sharp's Sea Breeze Inc
WA 2-4374 Henry S Szczesny
WA 2-4375 Anthony Patti
WA 2-4377 Marion Gamble
WA 2-4378 John D Pietrini
WA 2-4379 Roland J Jedraszek
WA 2-4380 Chester F Ambrose
WA 2-4381 Charles A Hartnett
WA 2-4382 James R Hallock
WA 2-4383 Frederick W Brennan
WA 2-4384 Charles O Kilham
WA 2-4385 James W O'Neill
WA 2-4386 Ruth A Carey
WA 2-4388 Warren A Martin
WA 2-4389 Edwin F Mitchell
WA 2-4390 Marguerite H Rogers
WA 2-4391 Edwin K Schempp
WA 2-4392 Joseph H McBrien
WA 2-4393 James W Dunn Jr
WA 2-4395 Frank H Butsman
WA 2-4396 Frank E Silver 3d
WA 2-4397 John A Slaven Jr
WA 2-4399 Mrs Arline W Hugard
WA 2-4400 Mrs Grace Thissell
WA 2-4402 Mrs Florence E Hamilton
WA 2-4403 George A Chaloner
WA 2-4404 Florence F Pofcher
WA 2-4405 City Hall Barber Shop
WA 2-4406 Nicola Capozzi
WA 2-4407 Mrs Rose Snyder
WA 2-4408 David D Duff
WA 2-4409 Mae-Hal Press
WA 2-4410 Corelli & Co
WA 2-4410 Mrs Ilattiana Corelli
WA 2-4411 William E Doherty
WA 2-4412 Joseph H Harney
WA 2-4413 Mrs Lillian A Brine
WA 2-4414 Henry N Sunderland
WA 2-4415 Mrs Christine M McCarthy
WA 2-4416 Emil M Matson Jr
WA 2-4417 Joseph Alvarado
WA 2-4418 Laurence E Loeffler
WA 2-4419 Richard G Ryan
WA 2-4420 Curtis F Ross
WA 2-4421 John H White
WA 2-4422 Edgar W Hazard
WA 2-4423 John E Horne Jr
WA 2-4424 John Bartley
WA 2-4425 Travers' Dental Laboratory
WA 2-4425 Joseph W Travers
WA 2-4427 F Robert Shannehan
WA 2-4428 Wilbur A Stone
WA 2-4429 Charles Georgakis
WA 2-4430 Raymond F Atwood
WA 2-4431 Joseph F Arlington
WA 2-4432 Patrick Donoghue
WA 2-4433 Winston E Mitchell
WA 2-4434 Mrs Ernestine V Houghton
WA 2-4435 Phillip J Beaulieu
WA 2-4436 Ricci's Express
WA 2-4436 Adam Ricci
WA 2-4437 Leo J Leck
WA 2-4439 Nicolo Beauty Salon
WA 2-4440 Richard Sakamoto
WA 2-4441 John E Flynn
WA 2-4443 John H McGilvary
WA 2-4444 Joseph H Pompey
WA 2-4445 William J Hallahan
WA 2-4446 John E LeDonne
WA 2-4447 Louis K Kaplan
WA 2-4448 Keefe's Variety Store
WA 2-4448 Philip J John
WA 2-4449 Thomas J Morrison Jr
WA 2-4450 Edgar J Kampersal
WA 2-4451 Mrs Sara F Sandburg
WA 2-4452 Lois A Forrest
WA 2-4453 James D Davis
WA 2-4454 Mrs Ida Bona
WA 2-4455 Robert A Wiggin
WA 2-4456 Joseph W Mazurkiewicz
WA 2-4457 Mrs Laura F MacIver
WA 2-4458 Mildred G Hall
WA 2-4459 Mrs Geraldine Ball
WA 2-4460 Zina-Goodell Corp
WA 2-4464 City Solicitor
WA 2-4467 Louis P Paglia
WA 2-4468 Carmella K Carratu
WA 2-4469 Muncio Mascioli
WA 2-4470 Donald W Vose
WA 2-4471 Frank F Kielbasa
WA 2-4472 John C Sanidas
WA 2-4473 Arthur J Dionne
WA 2-4474 Erle H Dodge
WA 2-4476 John C Avallon
WA 2-4477 Mrs Margaret Inches
WA 2-4478 Norman H Currier
WA 2-4479 Henry F MacLeod
WA 2-4480 James H O'Donnell
WA 2-4481 Walter P Fergnani
WA 2-4482 William P Ward Jr

WA 2-4483 Osman S Smart
WA 2-4484 Mrs Rose G Marciano
WA 2-4485 Michael M McGrath
WA 2-4486 Richard P Myers
WA 2-4488 Meyer Silver
WA 2-4489 Allan P Cook Jr
WA 2-4490 Charles K Woodman
WA 2-4491 William R Fanning
WA 2-4493 William R Brownlow
WA 2-4494 Clark R Sutherland
WA 2-4495 Robert F Carr
WA 2-4496 James C Callahan
WA 2-4497 Carlton R Hosley
WA 2-4498 Thomas J Healey
WA 2-4499 Edward T Maguire
WA 2-4500 New Bancroft Apts
WA 2-4500 Ernest L Vent
WA 2-4502 Mrs Rose A Gendron
WA 2-4503 John M Foley
WA 2-4505 Raymond J Giordinella
WA 2-4506 Ernest Whitehead
WA 2-4507 Olive M Adams
WA 2-4508 Norman R Kerr
WA 2-4509 Henry F Baginski
WA 2-4510 Charles L Morse
WA 2-4511 Carl E Herrick
WA 2-4512 Mrs Margaret M Daley
WA 2-4513 Giorgio D deSantillana
WA 2-4514 John F Mondano
WA 2-4515 Warren H Pizzello
WA 2-4516 Harold H Rust
WA 2-4517 John A MacDonald
WA 2-4518 Mrs Nancy Ricciardi
WA 2-4520 Alfred S Gates
WA 2-4521 Mrs E Viola Nash
WA 2-4522 The Salvation Army
WA 2-4523 Paul R Whittier
WA 2-4524 Arthur L Emery
WA 2-4525 Raymond A MacNeil
WA 2-4526 Mrs Winifred A Broderick
WA 2-4528 Clinton B Clarke
WA 2-4529 William H Dwyer
WA 2-4529 Paul W LeClair
WA 2-4530 Henry Thibodeau
WA 2-4531 Mrs Mollie Frager
WA 2-4532 Hiram M Dexter
WA 2-4533 Jacob S Cohen
WA 2-4534 George C Lodge
WA 2-4535 Ralph P Mitchell
WA 2-4536 Mrs Charron L Blaisdell
WA 2-4537 Mrs Jennie C Herrick
WA 2-4538 Richard E Vincent
WA 2-4539 Arthur A St Pierre
WA 2-4540 Philip T Greenlaw
WA 2-4541 Alfred F Corriveau
WA 2-4542 John S Tlumacki
WA 2-4543 Joseph T Hopkins
WA 2-4544 Elmer L Naugler
WA 2-4545 Robert J Connell
WA 2-4546 Nelson Engineering Corporation
WA 2-4547 Ernest M Crowell
WA 2-4548 Isador J Boudreau
WA 2-4549 James H Potter
WA 2-4550 Elliot A Dacey
WA 2-4551 James T Ward
WA 2-4552 Kenneth S Levine
WA 2-4554 Albert E Jones Jr
WA 2-4555 Howard T Wills
WA 2-4556 Mrs Agnes L Meade
WA 2-4557 Winnifred P Upton
WA 2-4558 Walter J Curran
WA 2-4559 John N Kransburg
WA 2-4560 Howard Stanton
WA 2-4561 Dominic Eramo
WA 2-4562 John H Woods
WA 2-4564 Robert A Sahovey
WA 2-4565 Mrs Marie M Farmer
WA 2-4566 Antonio DiVincenzo
WA 2-4567 Mrs Carolyn B Hadley
WA 2-4568 Mrs Nora T Murray
WA 2-4569 William B Sihpol
WA 2-4570 George R Woodberry
WA 2-4571 Bennett E Merry Jr
WA 2-4572 Charles E Grzybinski
WA 2-4574 Franklin P Hunkins
WA 2-4575 Robert L Daly
WA 2-4576 Antonio Maggiacomo
WA 2-4577 William D McKeon
WA 2-4578 Mrs Margaret Mirandi
WA 2-4578 Rachael M Mirandi
WA 2-4579 Mrs Ora M Ridley
WA 2-4580 George W Mackenzie
WA 2-4581 Mrs Catherine Quill
WA 2-4582 Carl A Whitman
WA 2-4583 Alexis Ducharme
WA 2-4584 Robert A Whitmore
WA 2-4585 Joseph H Poirer
WA 2-4586 Keith W Reed
WA 2-4587 Warren B Rhoades
WA 2-4590 Walter A Wisnowski
WA 2-4591 James R McPherson
WA 2-4592 John Balch House
WA 2-4592 Arthur L Crosby
WA 2-4593 George R Wilds
WA 2-4594 Francis E Dumas
WA 2-4595 Franklin Life Ins Co
WA 2-4596 Raymond E Petts
WA 2-4598 John P Ahearn
WA 2-4599 Myron W Glichouse
WA 2-4600 Clement C Archer
WA 2-4601 Charles H Hogan
WA 2-4602 Guido G Aucone
WA 2-4603 John L Holloran
WA 2-4604 Arthur W Overberg
WA 2-4605 Thomas L Pattison
WA 2-4606 Mario Vandi
WA 2-4607 Aaron L Miller
WA 2-4608 Robert H Mason
WA 2-4609 Mrs Maria Menesale
WA 2-4610 George Cohen
WA 2-4611 Walter J Zmijewski
WA 2-4612 James R Tingley
WA 2-4613 Robert A Moffette
WA 2-4614 Sylvester P Sidlowski
WA 2-4615 Kenneth C DeLara
WA 2-4616 Joseph A Valente
WA 2-4617 Arthur J Rogers
WA 2-4618 Daniel J O'Hara
WA 2-4620 Peter Barter
WA 2-4621 Carl R Conant
WA 2-4622 Mrs Grace M Feltch
WA 2-4623 Harold E White
WA 2-4624 Mrs Margaret W Kerrigan
WA 2-4625 Charles W Ward
WA 2-4629 Beverly Leather Finishing Co
WA 2-4630 Lewis Clark & Brown Insurance Agency
WA 2-4630 Lewis Clark & Brown —Realtors
WA 2-4632 James Fleming
WA 2-4634 Frederick A Gould
WA 2-4635 John B Grout
WA 2-4636 Philip F Egan
WA 2-4637 Watson's Cities Service
WA 2-4638 Mrs Gertrude V MacFarland
WA 2-4639 Kenneth A Dougherty
WA 2-4640 LeBel Jewelers Inc
WA 2-4641 Charles L Blanchard
WA 2-4642 Edwin H Dineley
WA 2-4644 American Toy Products Co
WA 2-4645 Murdo C MacDougall
WA 2-4647 Joseph N Lauranzano
WA 2-4648 Anthony M Bicci
WA 2-4649 Robert F Hutchinson
WA 2-4650 Lawrence B Avery
WA 2-4651 Giulio Galui
WA 2-4653 Robert R Rudolph
WA 2-4654 Kenneth A Knowlton
WA 2-4655 Charles J Roumas
WA 2-4656 Gordon L Hartley
WA 2-4657 Toddlers Town Kindergarden
WA 2-4657 Vance W Garry
WA 2-4658 Benjamin T Cleaves
WA 2-4659 Walter T Rose
WA 2-4660 Michael H Scibisz
WA 2-4661 George K Fenn
WA 2-4662 Fred C Wales
WA 2-4663 Mrs Gladys A Dunham
WA 2-4664 Lucien E Gagnon
WA 2-4665 Ernest R Hannon
WA 2-4668 Mrs Marie E Colbert
WA 2-4669 William Herd
WA 2-4670 John J Enwight
WA 2-4671 David E Mahoney
WA 2-4672 Mrs Audrey Crandall
WA 2-4673 C S Robb Co Inc
WA 2-4673 Cedric S Robb
WA 2-4674 George R Spears
WA 2-4675 Peter's Beauty Salon
WA 2-4676 Leslie R MacDonald
WA 2-4677 Gamble & Hayes Inc
WA 2-4678 Cecil N Edmonds
WA 2-4679 N Beverly Elementary School
WA 2-4680 Bruce W Byrne
WA 2-4681 Selective Service System
WA 2-4682 Thomas Santamaria
WA 2-4683 Rinaldo Moroni
WA 2-4684 Joseph G Smith
WA 2-4685 Ralph M Dodge
WA 2-4686 Michael P Barker
WA 2-4687 Salem Laundry Co
WA 2-4688 Robert E Russo
WA 2-4689 Thomas H Lane
WA 2-4690 Richard H Egan
WA 2-4691 Mrs Alice P Huson
WA 2-4692 Ronald G Perkins
WA 2-4693 S Lester Hollis
WA 2-4694 John B White
WA 2-4695 Robert J Pratt
WA 2-4696 Robert K Fenn
WA 2-4697 Arthur A Modugno
WA 2-4698 Raymond A Rust
WA 2-4699 Casper's Junk Co
WA 2-4701 Robert A Harting
WA 2-4702 Joseph J Braccia
WA 2-4704 Ralph L Weeden
WA 2-4706 Philip G Williams
WA 2-4707 Joseph J Connolly
WA 2-4708 John G Chmiel
WA 2-4710 Richard W Hellard
WA 2-4711 Mrs Jean McManus
WA 2-4712 Frank J Hever
WA 2-4715 Frank H Aborn
WA 2-4717 Robert H Perkins
WA 2-4719 Mrs Bertha J Erving
WA 2-4720 John S Bray
WA 2-4721 Murray V Steeves
WA 2-4722 Orlanda E DiPaola
WA 2-4725 Joseph A Benedetti
WA 2-4726 Russell J Powell
WA 2-4727 Dominic J Villanti
WA 2-4728 Roger E Morrill
WA 2-4729 Mary J Watson
WA 2-4730 Robert A Farrell
WA 2-4731 Godfrey D Underwood
WA 2-4732 Frank Weston Clark
WA 2-4733 B Robert Robinson
WA 2-4734 Mrs Bertha F Grant
WA 2-4735 John W Sullivan
WA 2-4737 Howard R Burns
WA 2-4738 John S Parmenter
WA 2-4739 Arne A Karra
WA 2-4740 Lucian Berardo
WA 2-4741 Michael J Russo
WA 2-4742 Hubert T Murphy
WA 2-4743 Edrith N Weston
WA 2-4744 Mrs Jennie Bussone
WA 2-4745 Sam's Cleaners
WA 2-4746 Albert J Ricci
WA 2-4747 Chester S Wentworth
WA 2-4748 Arthur W Lovett
WA 2-4749 Frank M Fowler
WA 2-4750 Arthur G Turner
WA 2-4751 Mrs Mildred A Mann
WA 2-4752 James B Ross Jr
WA 2-4753 Mrs Lillian H Rogers
WA 2-4754 David F Cole
WA 2-4755 Dean M Palmer
WA 2-4756 Laurence A Nichols
WA 2-4757 Frank W McKeon
WA 2-4758 Mrs Arlene Stetson
WA 2-4759 Richard H Southwick
WA 2-4760 Conrad R Mayo
WA 2-4761 David C Lash
WA 2-4762 Alojzy I Piecewicz
WA 2-4763 Harris H Tibbetts
WA 2-4764 Warren F Shepard
WA 2-4765 Ralph P Hurley
WA 2-4766 Alfred P Gallagher
WA 2-4767 George F Juley Jr
WA 2-4768 James E Proctor
WA 2-4769 Robert J Shaw
WA 2-4770 Carl V Joslin Jr
WA 2-4771 Peter F Alleruzzo
WA 2-4772 Mrs Doris I Glidden
WA 2-4773 Mrs Clara M Lawson
WA 2-4774 Samuel Zeitzoff
WA 2-4776 Richard E Sullivan
WA 2-4777 John B York
WA 2-4778 Joseph K Knox
WA 2-4779 John F Condon

WA 2-4780 Frank S Carbone
WA 2-4781 Alexander W Korpusik
WA 2-4782 Mrs Dorothy M Gardner
WA 2-4783 Mrs Thelma H Squibb
WA 2-4784 Derrick V Wilson
WA 2-4785 Theodore F Kuszmar
WA 2-4786 Mildred Murphy's Corset Shop
WA 2-4787 Russell A Halloran
WA 2-4790 John F Brotchie
WA 2-4791 Richard L Freyman Jr
WA 2-4793 Robert E Packard
WA 2-4794 Phillip R Olson
WA 2-4795 Mario P Clarizia
WA 2-4796 John DiPalma
WA 2-4797 Nils G Johnson
WA 2-4798 David C Lash Jr
WA 2-4799 Donald Q Dunbar
WA 2-4801 Arthur F Adams Jr
WA 2-4803 Anthony J Casale
WA 2-4804 Gasper A Favaloro
WA 2-4805 Ronald N Cram
WA 2-4806 Beverly Storage Warehouse
WA 2-4807 Simmons Heat Treating Co
WA 2-4809 John K Lister
WA 2-4810 Dooling and Sons
WA 2-4811 Ernest V Cuelli
WA 2-4812 Vernon M Potter
WA 2-4813 Ralph N Munro
WA 2-4814 Louis Giancola
WA 2-4815 Edward F Shipp
WA 2-4816 Robert H Deering
WA 2-4817 James C Lundberg
WA 2-4818 William H Price
WA 2-4819 Carl Juhola
WA 2-4820 Ruth Nelson
WA 2-4822 Thomas L Rolinger
WA 2-4823 Gas Heating Inc
WA 2-4825 Frank B Davenport
WA 2-4826 Edward L Phipps
WA 2-4828 Calvin G Downs
WA 2-4829 Raymond P Tuinila
WA 2-4830 Mrs Mary E Boyson
WA 2-4831 Joseph E DeSantis
WA 2-4832 Harry P Munro
WA 2-4833 Mrs Martha R Sands
WA 2-4834 Theodore E Bradbury
WA 2-4835 Russell W Gordon
WA 2-4836 Ralph A Innocenti
WA 2-4837 Paul A O'Brien
WA 2-4838 Louis D Vartzelis
WA 2-4839 Robert A Perkins
WA 2-4840 Albert T Bovio
WA 2-4841 Robert W Stuart
WA 2-4842 Walter O Rogers
WA 2-4844 Eric L Currie
WA 2-4845 Victor L Hopkinson
WA 2-4846 Veteran Salvage
WA 2-4846 Daniel Chesley
WA 2-4847 Henry Wudarczyk
WA 2-4848 Andrew J Daley
WA 2-4849 Frank Gagnon
WA 2-4850 William T Dunphy
WA 2-4851 Robert K Bartlett
WA 2-4852 John J Eusko
WA 2-4853 Harold R Cunningham
WA 2-4854 John S Weir
WA 2-4855 Ednor M Semple
WA 2-4856 Laurence E Eaton
WA 2-4857 William J Rich
WA 2-4858 John Nichols
WA 2-4859 Joseph Rubinstein
WA 2-4860 Charles M Wheeler
WA 2-4861 Arthur R Martel
WA 2-4862 William F Cunningham
WA 2-4863 Ronald B Morse
WA 2-4865 Arthur J Toleos
WA 2-4866 Joseph H Melota Jr
WA 2-4867 Robert C Williams
WA 2-4868 Raymond G McGinness
WA 2-4869 George R Lind
WA 2-4870 North Shore Novelty Co
WA 2-4870 Charles A Rackliffe
WA 2-4871 Eugene R Dionne
WA 2-4872 Alphonse J Denis
WA 2-4873 Mrs Margaret I Allen
WA 2-4874 Henry J Smith
WA 2-4876 Henry A Terrieo
WA 2-4877 Russell J Lake
WA 2-4878 Arthur F Wheeler
WA 2-4880 Moore Bros Inc
WA 2-4881 Phillip R Morrill
WA 2-4882 Edward J Hanlon
WA 2-4883 Joseph Share
WA 2-4884 Thomas E Acciavatti
WA 2-4886 Harry J Mounsey
WA 2-4887 Susan W Miller
WA 2-4888 Gee Jay Upholstering Co
WA 2-4888 Leo P Jalbert
WA 2-4889 Rocky Pappa
WA 2-4891 Robert Nielson
WA 2-4892 Ernest S Tucker
WA 2-4893 Raymond F Carey
WA 2-4894 Leslie Battell
WA 2-4895 Mrs Rose M Barry
WA 2-4896 Anthony F Lojko
WA 2-4897 Clarence G St Charles
WA 2-4898 Raymond W O'Brien
WA 2-4900 Telephone Answering Service of Beverly & Danvers
WA 2-4902 Antonio Montoni & Sons
WA 2-4902 Antonio Montoni
WA 2-4903 Frederick Paglia
WA 2-4905 Mrs Madaline Hay
WA 2-4906 Joseph Fortunato
WA 2-4907 Roland Jalbert
WA 2-4908 Edward J Ramsdell
WA 2-4909 J Leo Ouellette
WA 2-4910 Robert W Feeley
WA 2-4911 Mrs Dorothy Tirrell
WA 2-4912 Ernest G Flint
WA 2-4913 Perley A Edwards
WA 2-4914 William H Morrison
WA 2-4915 Mrs Cynthia D Perusse
WA 2-4916 Edward J Wallace
WA 2-4917 Louis S Tremblay
WA 2-4918 Norman E Baxter
WA 2-4919 Jacob Winer
WA 2-4920 Rocky A Carnevale
WA 2-4921 Bernard C Purdy
WA 2-4922 Kenneth W Stokes
WA 2-4923 Roch M Coulombe
WA 2-4924 Sebastian P Ferrante
WA 2-4925 Stephen P Petrosino
WA 2-4926 Lionel E Normand
WA 2-4927 Ruth V Smiddy
WA 2-4928 Gaetano A Guiliano
WA 2-4929 John A Lister
WA 2-4930 Elmer J Kimball
WA 2-4931 Austin P Nunes
WA 2-4932 John S Zdanowicz
WA 2-4933 James D George
WA 2-4934 Oscar E Rudsten
WA 2-4935 Roland E Ball
WA 2-4936 Kelley J Schevis
WA 2-4937 Lawrence J Kennedy
WA 2-4938 Samuel P Carratu
WA 2-4939 Herbert W Howard
WA 2-4940 Leger Corriveau
WA 2-4941 George D Martin
WA 2-4942 Donald W Martin
WA 2-4943 Arthur E Morse
WA 2-4945 Vernon H Meyer
WA 2-4946 John A Coyle
WA 2-4947 Theodore I Perrotti
WA 2-4948 John F Egan
WA 2-4949 Albert H LaPorte
WA 2-4950 Augustus H Creesy
WA 2-4952 Mrs Phyllis A Cote
WA 2-4953 James J Tobin
WA 2-4954 George T Fuller
WA 2-4955 John D Newell
WA 2-4956 Carl E Jacobson
WA 2-4957 Stuart D Browning
WA 2-4958 Mrs Ruth C MacQueen
WA 2-4959 James A Stentiford
WA 2-4961 Peter J Thimmer Jr
WA 2-4962 William E A Dodge
WA 2-4963 Lawrence Weinberg
WA 2-4963 Samuel Weinberg
WA 2-4964 Manuel Ignacio Jr
WA 2-4965 Andre H Machain
WA 2-4966 George W Gerrard
WA 2-4967 Boris Abel
WA 2-4968 Henry W Fellows
WA 2-4969 Francis P Stewart
WA 2-4970 Adelbert M Bruce
WA 2-4971 George K Tozer
WA 2-4972 James R Hesson
WA 2-4973 John C Cassola
WA 2-4974 Tony's Lunch
WA 2-4974 Anthony Vaccaro
WA 2-4975 Arthur Sidell
WA 2-4976 Michael A Nardella
WA 2-4977 Horace S P Adams
WA 2-4978 Walter J McGlynn
WA 2-4980 John J Davis
WA 2-4981 Harold J Reilly
WA 2-4982 James F Duhamel
WA 2-4983 Robert A Bucci
WA 2-4984 Vito Calitri
WA 2-4985 Florence W McManus
WA 2-4986 Ralph O Smithson
WA 2-4987 Mrs Sarah L Cohen
WA 2-4988 Albert R Gifford
WA 2-4989 Jeanette G Goldberg
WA 2-4990 Ralph F Faulkner
WA 2-4991 Lewis R Bognell
WA 2-4992 Joe's Pizzas
WA 2-4992 William Dronsfield
WA 2-4993 David P Smerczynski
WA 2-4994 David J Hilliard
WA 2-4995 Donald C Ellis
WA 2-4996 Robert J Barry
WA 2-4997 Mrs Geraldine A Robson
WA 2-4998 John B Lanzi
WA 2-4999 Helen M McCarthy
WA 2-5000 Glovsky & Glovsky
WA 2-5000 Abraham Glovsky
WA 2-5000 Bertram Glovsky
WA 2-5000 C Henry Glovsky
WA 2-5000 Frances J Minton
WA 2-5000 Lawrence E Pelkey
WA 2-5006 Post Machinery Company
WA 2-5006 Post Machinery Company Div of Reid Bros Co Inc
WA 2-5007 Michael J Yebba
WA 2-5008 Arthur R Killam
WA 2-5009 Emery R Davis
WA 2-5010 James M Morris
WA 2-5011 Mrs Edna J Wildes
WA 2-5012 Eugene L Cyr
WA 2-5013 Mrs Harriet Z McArdle
WA 2-5014 Mrs Ella M Boudrot
WA 2-5015 Maurice T Dame
WA 2-5016 Edward K McLeod
WA 2-5017 John R Foley
WA 2-5018 Gerald Pizzello
WA 2-5019 Harold W Stahle
WA 2-5020 William C LaPuglia
WA 2-5021 Marvin S Myerson
WA 2-5022 Daniel M Driscoll
WA 2-5023 Albert Ferman
WA 2-5024 George W Crowley
WA 2-5025 Gerald S Fusano
WA 2-5026 Mrs Mary M Ruggeri
WA 2-5026 Frank S Ruggeri
WA 2-5027 Charles H Holmes Jr
WA 2-5028 Mrs Eleanor A Coletti
WA 2-5028 Roger D Coletti
WA 2-5029 Richards Motor Sales
WA 2-5029 William H Richards
WA 2-5030 William H Black
WA 2-5031 John H Swett
WA 2-5032 Henry W Downing
WA 2-5033 Joseph D Amore
WA 2-5035 Leo D Clay
WA 2-5036 John L Lindbloom
WA 2-5037 Thomas P Dea
WA 2-5038 Joseph Yudow
WA 2-5039 Stephen Sigurdson
WA 2-5040 Norman Low
WA 2-5041 Maurice F Crommie
WA 2-5042 Orrin C Dunn
WA 2-5043 Mrs Edna M Grimes
WA 2-5044 William C Goodchild
WA 2-5045 Frederick C Gabriel
WA 2-5046 Astolfi Realtors
WA 2-5046 Attelio A Astolfi
WA 2-5047 Miles Ramsdell
WA 2-5048 Paul J Barrows
WA 2-5049 James H Reed
WA 2-5050 Albert J Cipriani
WA 2-5051 David H D'Amato
WA 2-5052 Mrs Helena Belanger
WA 2-5054 Vac-U-Tronic Co
WA 2-5055 Supreme Auto Sales
WA 2-5057 Richard G Hicks
WA 2-5058 Philip R Spear
WA 2-5060 Memorial Methodist Church

WA 2-5061 Charles A Osborn
WA 2-5062 Thomas H Sullivan
WA 2-5063 Carl G Bowman
WA 2-5064 Louis L MacAfee
WA 2-5065 Robert S Truesdale
WA 2-5066 Lou's Service Center
WA 2-5067 Joseph Bovio
WA 2-5069 John A Hancock
WA 2-5070 Arthur F Cronin Jr
WA 2-5071 Ralph F Knight
WA 2-5072 Leslie Q Tillson
WA 2-5073 Marvin Albert
WA 2-5074 Thomas R Vasile
WA 2-5075 Edward Hilton
WA 2-5076 Francis J Cassidy
WA 2-5077 Clifford W Patterson
WA 2-5078 Alcide E Soucy
WA 2-5080 Colonial Press
WA 2-5081 Anne L Fagan
WA 2-5082 Joseph P Cronin
WA 2-5084 Paul E St Linger
WA 2-5085 David T Donahue
WA 2-5086 Richard A Heger
WA 2-5087 Mary L Couhig
WA 2-5088 Henry C D'Amour
WA 2-5089 Joseph C Fallon
WA 2-5090 Mrs Norma L Dunn
WA 2-5091 Earl J Bulmer
WA 2-5092 George W Pierce Jr
WA 2-5093 Charles R McGinnis
WA 2-5094 Enrico G Lauranzano
WA 2-5095 Earle W Soper
WA 2-5096 Austin W Nickolson
WA 2-5097 Mrs Mary A McGinness
WA 2-5099 John Q MacGregor
WA 2-5100 The Medical Center
WA 2-5100 Richard E Alt
WA 2-5100 Frank E Bixby
WA 2-5100 A Alden Carpenter
WA 2-5100 Joseph P Commette
WA 2-5100 John Garry
WA 2-5100 Philip D Herrick
WA 2-5100 Peer P Johnson
WA 2-5100 Albert E Parkhurst
WA 2-5100 Thomas S Risley
WA 2-5100 Barnard P Todd
WA 2-5100 Clyde R Woodworth
WA 2-5107 Paul E Channell
WA 2-5108 Walter E Girard
WA 2-5109 Helen V Gay
WA 2-5110 Thomas A Chambers
WA 2-5111 Donald H Ames
WA 2-5111 Mrs June M Flynn
WA 2-5112 Memorial Junior High School
WA 2-5113 Francis J Govoni
WA 2-5114 Mrs Jean Anasoulis
WA 2-5115 Mrs Jeanie P Lancey
WA 2-5116 Mrs Mabel L Sylvester
WA 2-5117 William G Drinkwater
WA 2-5118 George Blagden
WA 2-5119 Jeremiah G Foster
WA 2-5120 Edward Freeman
WA 2-5121 Solomon Thorne
WA 2-5122 Louis S Bochynski
WA 2-5123 Ellen G McKenna
WA 2-5124 James E Munson
WA 2-5125 Leonard G Moffett
WA 2-5126 George W Barron
WA 2-5127 Joseph L M McDonald
WA 2-5128 Joseph Esposito
WA 2-5129 George M Lang
WA 2-5130 Michael J Frasca
WA 2-5131 Edward L Berdge
WA 2-5132 Leo J Gallant
WA 2-5133 Stephen M Ercha
WA 2-5134 Gregory G Dobrenchuk
WA 2-5135 First Federated Church
WA 2-5136 Philip S Smith
WA 2-5137 Charles M Hibbard Jr
WA 2-5138 John B Daly
WA 2-5139 Jeffrey Hall
WA 2-5140 John E Quinn
WA 2-5142 Kenneth B Murdock
WA 2-5143 Edgar J Morine
WA 2-5144 Dominick F Massa
WA 2-5145 Chester S Ball
WA 2-5146 Donald W Nickerson
WA 2-5147 Earl G Archibald
WA 2-5148 William J Goggin
WA 2-5149 Louis M Cutraro
WA 2-5150 Herbert J Willmont
WA 2-5151 Beverly Paint & Wallpaper Co
WA 2-5152 Vincent D McDermott
WA 2-5153 Mrs Marjorie A Stickens
WA 2-5154 Alexander F Cristoforo
WA 2-5155 Laurence R Howard
WA 2-5156 Charles W Fairbanks
WA 2-5157 Louis L Fireman
WA 2-5158 Wallace R Tyrie
WA 2-5159 Mrs Gertrude Evans
WA 2-5161 George L Coleman
WA 2-5162 H Gunther Rudenberg
WA 2-5163 Mrs Paul B Mason
WA 2-5164 Abraham A Miller
WA 2-5165 John F Mahoney
WA 2-5166 Adelbert W Rockwell Jr
WA 2-5167 William Walsh
WA 2-5168 Henry J Palmer
WA 2-5170 Andrew DiVasta
WA 2-5171 Mrs Catherine M Courtney
WA 2-5172 Leslie W Parsons
WA 2-5173 Leonard J Gajewski
WA 2-5174 Enrico Mirandi
WA 2-5175 Thomas Morgan
WA 2-5176 Mrs Angelina Antonelli
WA 2-5177 Mrs Mary Vitale
WA 2-5178 Conrad L Levesque
WA 2-5179 Ruth Carter
WA 2-5180 Laurice B Green
WA 2-5181 James A Hall
WA 2-5182 Robert G Jacques
WA 2-5183 Mrs Ester S Colbert
WA 2-5184 James S Lowry
WA 2-5185 Roland J DiAnni
WA 2-5186 Ernest E Flynn
WA 2-5187 Mrs Felice Cursie
WA 2-5187 Silvio T Renzie
WA 2-5188 Eleanor F Mitchell
WA 2-5189 Melvin P MacNeill
WA 2-5193 Charles Laventis
WA 2-5194 Joseph R Powell
WA 2-5195 Adelbert A Eldridge
WA 2-5196 Carl D Sangster
WA 2-5197 Harold S Shapiro
WA 2-5198 Maurice A Gauthier
WA 2-5200 J Maxwell Chamberlain
WA 2-5201 Richard H Gurton
WA 2-5202 Raymond A Overberg
WA 2-5204 Mrs Anna M Walburn
WA 2-5205 Carl W Foster
WA 2-5206 Warren A Bethune
WA 2-5207 Philip L Cloutier
WA 2-5208 John W Driscoll
WA 2-5209 Karl F Holt
WA 2-5211 Francis T Dowling
WA 2-5212 Gunther A Schug
WA 2-5215 Morris D King Jr
WA 2-5216 Manuel I Abrans
WA 2-5217 Selden E McKeon
WA 2-5218 Warren R McAuliffe
WA 2-5219 John R Snell
WA 2-5220 Frederick C Hunt
WA 2-5222 C William Treadwell
WA 2-5223 Mrs Mary A Cross
WA 2-5224 Albert W Perry
WA 2-5225 Otis M Holmes
WA 2-5226 Hannibal Auto Sales
WA 2-5227 Mrs Caroline G Reilly
WA 2-5228 Mrs Gladys N Wright
WA 2-5229 Abel N Pofcher
WA 2-5230 Arthur J Roccio
WA 2-5231 Calvin E King
WA 2-5232 William Stephanos
WA 2-5234 William H Brintnall Jr
WA 2-5235 Andrew Carrella
WA 2-5236 Francis J Doherty
WA 2-5237 Morgan A Cole
WA 2-5238 Carl H Maxner
WA 2-5239 John F DiSorbo
WA 2-5240 George D Zarkades
WA 2-5241 Anthony DiPaolo
WA 2-5242 Charles F Thomas
WA 2-5243 Leslie S Ray Jr
WA 2-5244 Philip W Harrison
WA 2-5245 Setrak K Derderian
WA 2-5246 John A Snover
WA 2-5247 Rene J LeClaire
WA 2-5248 Michael A DeSantis
WA 2-5249 Lucy's Beauty Shop
WA 2-5249 Udo P Tognacci
WA 2-5250 Robert A Backstrom
WA 2-5251 Wendell E Jenness
WA 2-5253 Frank A Robinson Jr
WA 2-5254 Beverly Municipal Credit Union
WA 2-5255 Paul F Mercaldi
WA 2-5256 William D Haley
WA 2-5257 Leslie C McCullock
WA 2-5258 Joseph J Pafumi
WA 2-5259 Mrs Anne Greenstein
WA 2-5259 Joseph E Greenstein
WA 2-5260 Frank R Marchelle
WA 2-5261 Renato H Salvanilli
WA 2-5262 John R Hayes
WA 2-5263 Victor F Rinari
WA 2-5264 Austin D Cole
WA 2-5265 Russell W Wilkins
WA 2-5266 Charles P Fladger
WA 2-5267 John W Jaworski Jr
WA 2-5268 Emery P Tanch
WA 2-5269 Raymond W Lohnes
WA 2-5270 Raymond Z Chludzenski
WA 2-5271 James G Perkins Jr
WA 2-5272 Verdenio T Macaro
WA 2-5273 Herbert A Colby Jr
WA 2-5274 Francis S Knight
WA 2-5275 Anthony J Sciola Jr
WA 2-5276 Melvin V Ahern
WA 2-5277 William V Rothblatt
WA 2-5278 Arthur W Ross
WA 2-5279 Norman P Haskell
WA 2-5280 John D Sciola
WA 2-5282 Ralph B Goldsmith
WA 2-5283 Andrew Nelson
WA 2-5284 Edward F Trainor Jr
WA 2-5285 Domenic Sciola
WA 2-5286 Carl A Russell
WA 2-5287 Richard G Hayes
WA 2-5288 Medberry C Heath
WA 2-5289 George P Brown
WA 2-5290 Osborne R Linnekin
WA 2-5291 Robert J Tate
WA 2-5292 Bernard J Rynkowski
WA 2-5293 James C Osborn
WA 2-5295 George L Moore
WA 2-5296 Heber E Jeffery
WA 2-5297 William Grindrod
WA 2-5298 Carmine Scoglio
WA 2-5300 James Ferguson
WA 2-5302 Charles A Russell
WA 2-5303 Frederick C Foley Jr
WA 2-5304 Stanley B Eames
WA 2-5305 John J Prokop
WA 2-5306 Mrs Edith E Warren
WA 2-5307 Charles A Twombly Jr
WA 2-5308 Willis G Patch
WA 2-5309 Frank S Young
WA 2-5309 Mrs J Charlotte Young
WA 2-5310 Mrs Barbara N Douglas
WA 2-5313 Frank L Ripley
WA 2-5314 Oliver R Stiles
WA 2-5315 Henry E Hammond
WA 2-5317 George H Chansky
WA 2-5318 Lawrence G Ropes
WA 2-5319 James P Zarella
WA 2-5320 Leonard E Blenkhorn
WA 2-5321 Aubrey I Gasper
WA 2-5322 Mrs Ann L Mazaroff
WA 2-5323 Luretta F Perry
WA 2-5324 Mrs Gladys N Bona
WA 2-5325 Mrs Harriet A Follansbee
WA 2-5326 Ace Motors
WA 2-5327 Glenn P Scanlon
WA 2-5328 Mrs Jane M Dionne
WA 2-5329 Michael Vitale
WA 2-5330 William B Bacon
WA 2-5332 Harold F Rollino Jr
WA 2-5333 Alfonso L Gamble
WA 2-5334 Robert E Swanson
WA 2-5336 B William Walker
WA 2-5337 Simon E Jackson
WA 2-5338 Mrs Margaret Maheux
WA 2-5339 Nello L Pellicelli
WA 2-5340 Edward F Flanagan
WA 2-5341 John B Michaud
WA 2-5342 Mrs Julia R Larivee
WA 2-5343 Mrs Lucy E Perkins
WA 2-5344 Edward A Gray
WA 2-5345 Richard A Tanch
WA 2-5346 Mrs Bessie Guerriero

WA 2-5347 John J Cauley
WA 2-5348 Dowling F Stackpole
WA 2-5349 John R Erskine
WA 2-5350 William L Reilly
WA 2-5351 Axel F Lindberg
WA 2-5352 Marcel Y LeFlem
WA 2-5353 Hanford R Carr
WA 2-5354 Louis A Ambrosini
WA 2-5355 Mrs Alice M Tremblay
WA 2-5356 James H Riley
WA 2-5357 Mrs Marie J Robie
WA 2-5358 Warren J Andrews
WA 2-5359 Albert B Weston
WA 2-5360 Franklin T Pierce
WA 2-5361 Edward A Lantych
WA 2-5362 Mrs Annie Anderson
WA 2-5363 George J Marks
WA 2-5364 Richard A Roundy Jr
WA 2-5366 Peter N Savino
WA 2-5368 George H Glidden
WA 2-5369 Mrs Esma B Kenney
WA 2-5370 Foster C Terrio
WA 2-5371 J Clifford Geer
WA 2-5372 Carl A Nickstrom
WA 2-5373 John O Calder
WA 2-5374 Marland L Slaven
WA 2-5375 William J Pszenny
WA 2-5376 Robert L Henebury
WA 2-5378 Mrs Harriet L Archung
WA 2-5379 Frank E Bell
WA 2-5380 General Heating Co
WA 2-5381 Allan A Larivee
WA 2-5382 Mrs Mary A Caverly
WA 2-5383 John A Hamerstrom
WA 2-5384 Salvatore Platania
WA 2-5385 Raymond J Dumas
WA 2-5386 Edward C Scalzillo
WA 2-5387 William E Smith
WA 2-5389 Richard A Osborn
WA 2-5390 Robert H Dickinson
WA 2-5391 Paul H Geary
WA 2-5392 Donald G Allen
WA 2-5394 George H Bright
WA 2-5395 Mrs Ethel L Haley
WA 2-5396 Loring W Trask
WA 2-5397 Mrs Ida R Poirier
WA 2-5398 Earl C Johnson
WA 2-5399 Marion Slocum
WA 2-5400 William G Webber Co
WA 2-5402 Alfred E Zatorre
WA 2-5403 Alfred W Harrison
WA 2-5404 Mrs Mildred A Martin
WA 2-5405 Arthur J Theriault
WA 2-5407 John E Stanton
WA 2-5408 Maurice B Bernson
WA 2-5409 Maurice J Feldmann
WA 2-5410 Albert J Forrant
WA 2-5411 Locale Tree Company
WA 2-5411 John E Hook
WA 2-5412 Charles R Piper
WA 2-5413 Cecil A Lockwood
WA 2-5414 George A Pernokas
WA 2-5417 Paul E Standley
WA 2-5418 Irving W Lohnes
WA 2-5419 Ralph E Lewis
WA 2-5420 Millard F Taylor
WA 2-5421 George H Gray
WA 2-5422 Raymond J Hudson
WA 2-5424 Robert E Grigg
WA 2-5425 Louis H Porreca
WA 2-5426 Robert C McCay
WA 2-5427 Roger E Gilmore
WA 2-5428 Charles Vanikiotis
WA 2-5429 Richard J Bronstein
WA 2-5430 Austin R Knight
WA 2-5432 Henry J Rodden
WA 2-5433 Edmund A Carroll
WA 2-5434 Mrs Margaret A Gillies
WA 2-5435 Nolfo Cicchetti
WA 2-5436 William J Kobuszewski
WA 2-5437 George J Dyer
WA 2-5438 Roger H Hawk
WA 2-5439 Mrs Annie N Hodgson
WA 2-5440 Curtis H Hannable
WA 2-5441 J Leo Buckley
WA 2-5442 Francis E Harrington
WA 2-5443 Arthur L Small
WA 2-5444 Ralph B Goldsmith
WA 2-5446 Sheldon D Harvey
WA 2-5447 Joseph P Gorini
WA 2-5448 Teman H Conrad
WA 2-5449 Antonio Costa
WA 2-5450 John H Harrington
WA 2-5453 Florence C Lewis
WA 2-5454 Mrs Isabelle D Cann
WA 2-5455 Mrs Grace C Reynolds
WA 2-5456 Harold L Curtis
WA 2-5457 Francis E King
WA 2-5458 Vincent Cristofori
WA 2-5459 Clarence R Ploss
WA 2-5460 Porter Farm
WA 2-5460 Harold P Doane Jr
WA 2-5461 Mrs Lena M Neilsen
WA 2-5462 Mrs Helen M Davis
WA 2-5463 Arthur M Belsky
WA 2-5464 William N D Reid
WA 2-5465 Frank Lotito
WA 2-5467 Mrs Velta Dukeshire
WA 2-5469 Matthew P Femino
WA 2-5470 Elijah Leary
WA 2-5471 Everett Morse Jr
WA 2-5472 Rodney M Dodge
WA 2-5473 Mrs Pauline L Boswell
WA 2-5474 Emily Wilson
WA 2-5475 Orville T Swift
WA 2-5476 Paul E McGinness
WA 2-5477 Hubert M Biron
WA 2-5479 Oscar R Trudeau
WA 2-5480 Charles J Kitchener
WA 2-5481 Joseph V Menesale
WA 2-5482 Mrs Mary A Terry
WA 2-5483 John C Drago
WA 2-5484 Thomas Egan
WA 2-5485 Louis P Stanley Jr
WA 2-5486 Mrs Doris R Abraham
WA 2-5487 Barry W Plunkett
WA 2-5488 Kenneth W Richardson
WA 2-5489 Harold F Merrill
WA 2-5490 Harry E Dow
WA 2-5491 Arthur H Salomon
WA 2-5492 William M McKechnie
WA 2-5493 Angelo R Massa
WA 2-5494 John F Connolly Jr
WA 2-5495 Ray Soper
WA 2-5496 Mrs Anastasia V Lyons
WA 2-5497 Donald S Emery
WA 2-5498 Joseph F Kavanaugh
WA 2-5499 William B Harwood
WA 2-5500 James L Mayne Jr
WA 2-5500 George C Mitchell
WA 2-5500 Kenneth B Rigby
WA 2-5500 John V Smallcomb
WA 2-5503 James W McKenzie
WA 2-5504 Harry H Schumaker
WA 2-5505 John Clemenzi
WA 2-5506 Samuel E Tappan
WA 2-5507 Robert N Woodbury
WA 2-5508 Richard A Collins
WA 2-5509 Louis G Baliotis
WA 2-5510 Thomas P Devlin
WA 2-5511 DiPaolo Aluminum Products Co
WA 2-5511 William P DiPaolo
WA 2-5512 Thomas F Mahan
WA 2-5513 Mrs Eileen H Lamontagne
WA 2-5514 Howard A Waitt
WA 2-5515 Joseph M Scanlon
WA 2-5516 John J Towey
WA 2-5517 Richard L Callahan
WA 2-5518 Lawrence R Lane
WA 2-5519 Roger L Wilkins
WA 2-5520 Earl R Eriksen
WA 2-5521 Walton J Brotchie
WA 2-5523 William Stepenuck
WA 2-5524 Mrs Nellie K Jones
WA 2-5525 Frederick A Foss
WA 2-5526 Howard L Green
WA 2-5527 Richard W Dorman
WA 2-5528 Henry E Dionne
WA 2-5529 Ronald D Chapman
WA 2-5530 Graham T Nelson
WA 2-5531 Bruce H Watson
WA 2-5532 Victor C Modugno
WA 2-5533 James S Newport
WA 2-5534 Paul Warren Real Estate
WA 2-5534 Paul W Warren
WA 2-5535 Jack Share
WA 2-5536 Ernest A Ekengren
WA 2-5537 Fred S Swanson
WA 2-5538 Mrs Mary Earabino
WA 2-5539 W Francis Walton
WA 2-5540 Comfort Engineering Co
WA 2-5541 Sidney I Sontz
WA 2-5543 John J Davis Jr
WA 2-5544 Harry J Wiggins
WA 2-5545 Luke Garry
WA 2-5546 George C Kellom
WA 2-5547 Charles W Beaty
WA 2-5548 Mrs Gertrude S Kirschner
WA 2-5548 Hermann K Kirschner
WA 2-5549 Louise G Scott
WA 2-5550 Bessie B Woodbury
WA 2-5552 William J Ahern
WA 2-5553 Ernest Lang
WA 2-5554 Elbert A Fall
WA 2-5555 Cornelius F McMahon
WA 2-5556 James J Conway
WA 2-5557 Mrs Goldia S Hinds
WA 2-5558 Stephen G Cushing
WA 2-5559 King S McCord
WA 2-5560 David E Lane
WA 2-5561 Harold E Jagher
WA 2-5562 Joseph E Kennedy
WA 2-5563 Robert F Gorini
WA 2-5564 Ralph C Harris
WA 2-5565 Joseph F Nixon
WA 2-5566 Mrs Mary R Burnham
WA 2-5567 Joseph Lampert
WA 2-5568 Paul H Deschamps
WA 2-5570 Richard E Theriault
WA 2-5571 Michael A Fonzo
WA 2-5573 Mrs Anna M Cloran
WA 2-5574 Helge Gulbrandsen
WA 2-5575 Robert A Holloway
WA 2-5576 Trask Rest Home
WA 2-5576 Arline G Trask
WA 2-5577 Charles W Richards
WA 2-5578 Ernest J Dionne
WA 2-5579 Franklin D Smith
WA 2-5580 Emil Symyd
WA 2-5581 T Brand Tompkins
WA 2-5582 Gordon Eaton
WA 2-5583 Arthur T Harding
WA 2-5585 Mrs Ethel E Blomberg
WA 2-5586 Simon P Landall
WA 2-5587 Domenick J Lepore
WA 2-5589 David R Dayton
WA 2-5590 The Commodore Restaurant Inc
WA 2-5591 Ross L Kinsman
WA 2-5592 James E Condon
WA 2-5593 Donald D Trefrey
WA 2-5594 Mrs Helena M Corley
WA 2-5595 Robert L Crosby
WA 2-5596 Edward A Weldon
WA 2-5597 Harry H Caviston
WA 2-5598 Charles M Lewis
WA 2-5599 Thomas J McDonald
WA 2-5600 Henry E Palm
WA 2-5601 Harry Andrews
WA 2-5602 Thomas S Abbott
WA 2-5603 Richard R Edmonds
WA 2-5604 Oliver G Pratt
WA 2-5605 John F Hendricks
WA 2-5606 Joseph M Tanguay
WA 2-5607 Mrs Helen T Thibedeau
WA 2-5608 Wendall I Finneault
WA 2-5609 Carmine J Belmonte
WA 2-5610 North Shore Dental Laboratory
WA 2-5611 Mrs Gertrude E Campbell
WA 2-5612 John F Donohue
WA 2-5613 Francis J Field
WA 2-5614 Joseph C Drobinski
WA 2-5615 Frank W Spencer
WA 2-5616 James E Menzies
WA 2-5617 Mrs Marion T Leahy
WA 2-5618 Richard Y Grant
WA 2-5619 Ernest J Corio
WA 2-5620 James J MacDonald Jr
WA 2-5621 Ralph O Archung
WA 2-5622 Richard A Caldwell
WA 2-5623 Arthur E Murphy
WA 2-5624 Charles F Gabriel
WA 2-5625 Robert H McEachern
WA 2-5626 Philippe A Frechette
WA 2-5627 Noel E Hudon
WA 2-5628 Alfred A Hinckley
WA 2-2529 Ralph L French
WA 2-5630 Thomas V Butler
WA 2-5631 John S Cloyd
WA 2-5632 Frederick S Pauling
WA 2-5633 William L Murphy
WA 2-5634 Walter E Naugler

WA 2-5635 Howard L Goldsmith
WA 2-5636 Paul A Hentschel
WA 2-5637 Richard H Burt
WA 2-5640 Mrs Gladys F Tyldsley
WA 2-5641 Mrs Bertha LaFleur
WA 2-5642 Lawrence J Cassola
WA 2-5643 Francis P Story
WA 2-5644 John M Lucas
WA 2-5645 William F Manning
WA 2-5646 Herbert T Marlin Jr
WA 2-5647 Elizabeth M Foote
WA 2-5647 Mrs Kathleen Foote
WA 2-5648 Joseph R Cravatis
WA 2-5649 Reginald C Gangloff
WA 2-5650 Mrs Margaret S Colley
WA 2-5650 Albert A Colley
WA 2-5651 Henry H Daley
WA 2-5652 Harlan E Glidden
WA 2-5653 John S Feenan
WA 2-5654 Louis A Grillon
WA 2-5656 Harrison N Hardenbrook
WA 2-5657 Village Upholsterer
WA 2-5657 Henry W Lewis
WA 2-5658 Waldo C Martin
WA 2-5659 George E Sullivan
WA 2-5660 Dwight W Robinson
WA 2-5663 Ted Keech Jr
WA 2-5664 Homes Inc
WA 2-5665 Edward F Parks
WA 2-5666 Leslie F Joseph
WA 2-5667 Mrs Carrie F Tierney
WA 2-5668 Henry M Beck
WA 2-5669 Eugene J Perrault
WA 2-5670 Beverly Marine Basin
WA 2-5671 Richard W Varney
WA 2-5672 John D Morrison
WA 2-5673 Mrs Mary C Clay
WA 2-5674 Gordon D Zwicker
WA 2-5676 Horace A Lyman
WA 2-5677 Orest G Manzi
WA 2-5678 Robert L Kenniff
WA 2-5679 Raymond W Beesley
WA 2-5685 Richard R Ponzini
WA 2-5686 Charles W Mason
WA 2-5688 Julius P Parisella
WA 2-5689 Herman A Davis
WA 2-5690 Landlee & Son Inc
WA 2-5691 Mrs Emma B Wayland
WA 2-5692 James A Suggs
WA 2-5693 John Nelson Jr
WA 2-5694 Arthur E Foley
WA 2-5695 Ernest D Shamano
WA 2-5696 Lawrence C Abbott
WA 2-5697 Russell E Lamont
WA 2-5698 Albert W Levine
WA 2-5699 George F Edwards
WA 2-5700 John I Weinheimer
WA 2-5701 Ernie Felix
WA 2-5702 Edward C Burkhardt
WA 2-5703 Edward B Melusky
WA 2-5704 Edward A Robichau
WA 2-5705 George F Connolly
WA 2-5706 James C Leahy
WA 2-5707 Francis H Courchene
WA 2-5708 Mrs Phyllis H Ober
WA 2-5709 William M Flynn
WA 2-5710 Joseph A Savio
WA 2-5711 Arthur J Roy
WA 2-5713 G & E Appliance
WA 2-5715 Margaret L Cross
WA 2-5716 David P Holmes
WA 2-5718 William J Nutile
WA 2-5719 Richard M Stentiford
WA 2-5720 Kurt E Gsfeiger
WA 2-5722 Second Congregational Church
WA 2-5723 Francis I Amory Jr
WA 2-5724 James E White
WA 2-5725 Mahlon E Stover Jr
WA 2-5726 Joseph W Roberts Jr
WA 2-5728 Mary's
WA 2-5729 Louis C Ferriero
WA 2-5730 Agostino Mazzetta
WA 2-5731 Harry B Dodge
WA 2-5732 Richard K Woodbury
WA 2-5733 William A Larkin
WA 2-5734 John Ruks
WA 2-5735 Mrs Viola Mealey
WA 2-5736 Paul J Catania
WA 2-5738 Joseph A Durling
WA 2-5739 Donald W Russell
WA 2-5740 Frank G Neve
WA 2-5741 George Skelly
WA 2-5742 Gordon V Abbott
WA 2-5743 Frank W Gray
WA 2-5744 Jessie A Smith
WA 2-5746 William M McPherson Jr
WA 2-5747 Victor J Menesale
WA 2-5749 Thomas L Marshall
WA 2-5750 Charles B Palm
WA 2-5751 Bernard P Barbeau
WA 2-5752 Arthur E Perley
WA 2-5753 Karlis Aprons
WA 2-5754 Russell E Jenkins
WA 2-5755 Charles A Smith
WA 2-5756 Richard E Sherman
WA 2-5757 C Clifford Laurence
WA 2-5758 Frank A S Dinardo
WA 2-5759 Chester Roberts
WA 2-5760 Joseph Furnari
WA 2-5762 Frank W Stackpole
WA 2-5763 George A Macdonald
WA 2-5764 John P Primmer
WA 2-5765 Ernest Pincaro
WA 2-5766 Harold E McClure
WA 2-5767 Robert A Prioli
WA 2-5768 Philip G Post
WA 2-5770 Mrs Alice M Crowley
WA 2-5771 Richard F McGuire
WA 2-5772 Michael Katz
WA 2-5773 The Settlers
WA 2-5774 Howard P Russell
WA 2-5775 Thurlow T Nelson
WA 2-5776 Mrs Doris M Spurr
WA 2-5777 Harold R Stone
WA 2-5778 Donald K Lucas
WA 2-5779 Harold W Lang
WA 2-5780 Raymond J Pelletier
WA 2-5781 Richard E Masse
WA 2-5782 George F Wood
WA 2-5783 Louis M Keene
WA 2-5784 Thomas J Larson
WA 2-5785 Soter S T Callichy
WA 2-5786 Mrs Genevieve Cunningham
WA 2-5787 Raymond Comtois
WA 2-5788 Priscilla M Andrews
WA 2-5789 Ronald D Gagne
WA 2-5790 Eugene P Corning
WA 2-5791 Lester L Robinson
WA 2-5792 Francis E Hutchinson
WA 2-5794 Robert Wishart Jr
WA 2-5795 Harrington's Service Station
WA 2-5796 Mrs Kathryn MacNider
WA 2-5797 Moses I Simon
WA 2-5798 Donald A MacDougall
WA 2-5799 Joseph W Costello
WA 2-5800 Aulson Tanning Machine Co
WA 2-5803 Alexander Kovalihuk
WA 2-5805 James E Lang
WA 2-5806 Annie's Variety Store
WA 2-5806 Edward V Ryan
WA 2-5807 James B MacCarthy Jr
WA 2-5808 Lillian E Donlan
WA 2-5809 Austin D Cole Jr
WA 2-5810 Charles H Moser
WA 2-5811 Donald G Stather
WA 2-5812 Edward Levy
WA 2-5813 John W McGinness
WA 2-5814 Lucille Belanger
WA 2-5815 George J Beaulieu Jr
WA 2-5816 Robert Livermore Jr
WA 2-5817 Martin M Hopkins
WA 2-5818 Thomas E Bourke
WA 2-5819 Peter H Moore
WA 2-5820 Kenneth B Rigby
WA 2-5821 James E Connelly
WA 2-5822 Raymond R McCoy
WA 2-5823 Mrs Elizabeth C Dempster
WA 2-5824 Jack Chafetz
WA 2-5825 Richard H Lawrence
WA 2-5827 Joseph A Janard
WA 2-5829 Robert W Howell
WA 2-5830 Sam C Baucom
WA 2-5831 Leonard F Falherty
WA 2-5832 Warren Nigro
WA 2-5833 Raymond P Bourgeois
WA 2-5835 Michael P Odonnell
WA 2-5836 Austin N Stevens
WA 2-5837 Jack H Brown
WA 2-5838 Roger S Dupee
WA 2-5839 Fred M Bean
WA 2-5840 Douglas S Grant
WA 2-5841 Roger McLaughlin
WA 2-5842 Edmund T Carey
WA 2-5843 Natale R Lauranzano
WA 2-5845 Maurice S Lipman
WA 2-5846 Alexander B Waddell
WA 2-5847 Fidele J Richard
WA 2-5848 Robert W Attridge
WA 2-5850 Richard G Briggs
WA 2-5851 Clifford A Sullivan
WA 2-5852 Richard F Rawson
WA 2-5853 Patrick J Joyce
WA 2-5854 Harold E Standley
WA 2-5855 Edward M Doherty
WA 2-5857 Frederick S Walker
WA 2-5858 Leo A Tracey
WA 2-5859 James M Buckley
WA 2-5860 Frank J Kania
WA 2-5861 Herbert Walker
WA 2-5862 David Standley
WA 2-5863 Richard P Meuse
WA 2-5865 Savas Moutsopoulos
WA 2-5867 Arthur F Talbot
WA 2-5868 Edwin B Lancy
WA 2-5869 Richard G Webster
WA 2-5870 Alvin J Hefferman
WA 2-5873 Slaven's Musical Note
WA 2-5874 Thomas H Newman
WA 2-5875 Roger C Wonson
WA 2-5876 Richard G McKenney
WA 2-5877 Nickalas P Mazzetta
WA 2-5878 Peter Clemengi
WA 2-5879 Roland H Gallagher
WA 2-5880 Robert W Marcheterre
WA 2-5881 Victor S Phillips
WA 2-5882 John R Coombs
WA 2-5883 Thomas D Flanagan
WA 2-5884 Jean E Deschenes
WA 2-5885 Margaret E Baldwin
WA 2-5885 Edward S McGinn
WA 2-5886 James J D'Arcy
WA 2-5887 Louis V Maglio
WA 2-5888 Paul C Kelley
WA 2-5889 Henry Giovannacci
WA 2-5891 William A Richards
WA 2-5892 Mrs Elizabeth H Moore
WA 2-5893 Angelo P Themes
WA 2-5894 Robert E Eldridge
WA 2-5896 William M Gongas
WA 2-5897 Robert L Blake
WA 2-5898 John M Maney
WA 2-5899 Augustus J Callahan
WA 2-5900 Metropolitan Life Insurance Co
WA 2-5903 Carroll M Shaw
WA 2-5904 Delpho A Guidi
WA 2-5905 Charles J Kelly
WA 2-5906 Ronald Nicoll
WA 2-5907 Mrs Dorothy L Rosell
WA 2-5908 Leslie L Cole Jr
WA 2-5909 John J Sperry
WA 2-5910 Robert Smith
WA 2-5911 Beverly Finance Corp
WA 2-5913 Mrs Hazel A Evans
WA 2-5914 Robert W Richard
WA 2-5915 Roy Abel Jr
WA 2-5916 Charles L Mitchell
WA 2-5917 F Gordon Allen
WA 2-5918 Paul J Broderick
WA 2-5919 Walter L Hall
WA 2-5920 Vernon D Jordan
WA 2-5921 Fred H Wallis
WA 2-5922 Rudolph W Conant
WA 2-5923 Wendell S Reagan
WA 2-5924 Charles E Peterson
WA 2-5925 Arthur S Cragen
WA 2-5926 Mrs Bertha M O'Donnell
WA 2-5927 Vernon O Herrick
WA 2-5928 James F Ward
WA 2-5930 Nathan Salloway
WA 2-5931 Joseph J Halperin
WA 2-5932 Second Congregational Church
WA 2-5933 David Nathans
WA 2-5934 Mrs Barbara J Willis
WA 2-5935 J Leroy Comeau
WA 2-5936 Leslie W Churchill
WA 2-5937 Santin Engineering Co
WA 2-5938 John E Belski
WA 2-5939 Matthew F Allison
WA 2-5941 Edward A Gray
WA 2-5942 Norman S Dion
WA 2-5943 George E Allen

WA 2-5944 Raymond W Donahue
WA 2-5945 Anthony R DiIanni
WA 2-5946 Vincent F Gates
WA 2-5947 Ralph W Bookholz
WA 2-5948 Edward A Millen
WA 2-5949 Mrs Elizabeth D Young
WA 2-5950 Mrs Margaret M Andreas
WA 2-5951 Melvin H Gorevitz
WA 2-5952 Mrs Maude M Remon
WA 2-5953 Harland E Pierce
WA 2-5954 Austin H Hilton Jr
WA 2-5955 Frederick P Cream
WA 2-5957 Kenneth J Duncan
WA 2-5959 James M Stirling
WA 2-5060 Norman T Gregory
WA 2-5961 Kenneth A Carlson
WA 2-5962 Joseph J Hartnett
WA 2-5963 George H Holluck
WA 2-5964 Donald W Corey
WA 2-5965 Oliver D Simmons
WA 2-5966 Henry Geras
WA 2-5967 Charles E Elliott
WA 2-5968 Bessie S Hansbury
WA 2-5969 Henry H Foss
WA 2-5970 Mrs Sadie A Goodwin
WA 2-5971 Richard T Haskell Jr
WA 2-5972 Neil P Dooley
WA 2-5973 Clayton L Piggott
WA 2-5974 John J Freeman
WA 2-5975 Charles S Kallelis
WA 2-5976 John J Burkinshaw
WA 2-5977 Merle D Phipps
WA 2-5978 James F Russo
WA 2-5979 Alphonse DiLuiso
WA 2-5980 James J Carroll
WA 2-5981 Mrs Louise K Roy
WA 2-5982 Carlyle E Drew
WA 2-5983 Lester Ambrose
WA 2-5984 Louis E Shaw Jr
WA 2-5985 C E Fallon & Co
WA 2-5985 Clement E Fallon
WA 2-5986 George O Potter
WA 2-5987 Howard W Jensen
WA 2-5988 Robert L Shields
WA 2-5989 Lloyd S St Pierre
WA 2-5990 Mrs Ethel Kline
WA 2-5991 Alfred P Goyette
WA 2-5992 Paul Simbalist
WA 2-5993 Norman L Cassola
WA 2-5994 Louis Rossi
WA 2-5995 Joseph R Lavoie
WA 2-5996 Burner Supply Co Inc
WA 2-5998 Mrs Eva Young
WA 2-5999 Melvin J Cohen
WA 2-6000 Bomac Laboratories Inc
WA 2-6010 Edward F Tinkham
WA 2-6011 Mrs Janet F Russell
WA 2-6012 William L Oliver
WA 2-6013 Charles F Dooling
WA 2-6014 Bernard J Sewell
WA 2-6015 Mrs Fannie Polanski
WA 2-6016 Max Sholomith
WA 2-6017 Harold R Osborne
WA 2-6018 Frank A Nuccio
WA 2-6019 The Upham's
WA 2-6020 Lawrence L Cann
WA 2-6021 Charles J Iovanna
WA 2-6022 Patrick J Bussone
WA 2-6023 Kenneth C Pendleton
WA 2-6024 Robert J Beechey Jr
WA 2-6025 Isaac Freedman
WA 2-6027 George C Bertucci
WA 2-6028 Clifford N Shafner
WA 2-6029 Louis J Bleau
WA 2-6030 Arthur J Sheehan
WA 2-6031 Clyde C Hackett
WA 2-6032 Robert A Martin
WA 2-6033 Warner E Lund
WA 2-6034 David Denis
WA 2-6036 Albert E Munroe
WA 2-6037 Robert E May
WA 2-6038 Leland A Cole
WA 2-6039 John F Maciejewicz
WA 2-6040 Lawrence N Knowlton
WA 2-6041 Walter J Frontiera
WA 2-6042 Edward P McLaughlin
WA 2-6043 Clifford W McKenzie
WA 2-6044 Oscar A Lavoie
WA 2-6045 Electrical Coatings Inc
WA 2-6046 Richard J Berg
WA 2-6047 Charles R Masterman
WA 2-6048 David I Quinlan
WA 2-6049 Charles T Palardy
WA 2-6051 John Harkins
WA 2-6052 Mrs Joan K Murphy
WA 2-6052 John H Murphy
WA 2-6053 Werner P Luscher
WA 2-6054 Harold R Spottes-wood
WA 2-6055 Robert E Thomas
WA 2-6056 Jonathan G Butler
WA 2-6057 Mrs Anne A Gauthier
WA 2-6058 LeRoy C Tobyne
WA 2-6059 North Beverly Hardware & Shell Station Inc
WA 2-6060 E M Loews Fine Arts Theatre
WA 2-6061 Lena's Submarine Sandwich Shoppe
WA 2-6062 Robert G Meyer
WA 2-6063 Forrest W Carr
WA 2-6064 H Reedie Holly
WA 2-6065 Frank H Peterson
WA 2-6066 Harold E Murphy
WA 2-6067 Jacques Poulen
WA 2-6068 George T Archibald
WA 2-6069 Silvio A Salvanelli
WA 2-6070 Frank C Powers
WA 2-6071 Stephen Fortunato
WA 2-6072 Joseph W Longval
WA 2-6073 Norman J Macaulay
WA 2-6074 Thomas J Stewart
WA 2-6075 Mrs Julia Saulenas
WA 2-6077 Walter J Tower
WA 2-6079 Theodore W Frost
WA 2-6080 Joseph L Jones
WA 2-6081 Francis T McCarthy
WA 2-6082 Norman O Hemstad
WA 2-6083 John F Herlihy
WA 2-6084 Paul J Bouley
WA 2-6085 Herman S Hatfield
WA 2-6086 Albert V Endicott
WA 2-6087 James J Brotchie
WA 2-6088 Albert P Turner
WA 2-6089 Bayard M Cronkhite
WA 2-6090 Richard D Batchelder
WA 2-6092 Richard A Williams
WA 2-6093 Roland Heeley
WA 2-6095 Gustavas S Obear
WA 2-6096 Edward P Forrant
WA 2-6097 Michael F Aulson
WA 2-6098 John F Hyde
WA 2-6099 George Sullivan
WA 2-6100 Winn Chevrolet Inc
WA 2-6104 Mrs Hazel G Scott
WA 2-6105 William H Wildes
WA 2-6106 Remis Inc of Beverly
WA 2-6107 Frank R Giuliano
WA 2-6108 William E Naylor
WA 2-6110 Lawrence F Rice
WA 2-6111 Francis A Thompson
WA 2-6112 Charles E Cook
WA 2-6113 Stephen J McMahon
WA 2-6114 Roger E Mercaldi
WA 2-6115 George Grant
WA 2-6116 James H McPhee
WA 2-6117 Mrs Winifred L Donlon
WA 2-6118 Armand L Jeffery Jr
WA 2-6119 Mrs Letitia Mower
WA 2-6120 Mrs Mabel Lindell
WA 2-6122 Philip L Carlman
WA 2-6123 Anthony J Celentano
WA 2-6124 John P Lyons
WA 2-6125 Earl L Rich
WA 2-6126 James L Dallas
WA 2-6127 Mrs Annie LeBurn
WA 2-6129 Howard S Harrimann
WA 2-6130 Dexter W Rundlett
WA 2-6131 Samuel Abraham
WA 2-6132 Alexander S MacDonald Jr
WA 2-6133 Arthur W Surels
WA 2-6134 Mrs Jane M Matheson
WA 2-6135 Harry D Mitchell Jr
WA 2-6136 David Reid 3d
WA 2-6137 Arthur P Fournier
WA 2-6138 Marcel A Chaloux
WA 2-6139 Thomas M Anthony
WA 2-6140 Paul V Salley
WA 2-6141 Ralph R Woody
WA 2-6142 Julio A Vergari
WA 2-6143 S Hardy Prince
WA 2-6144 Wilfred D Duplessis
WA 2-6145 Richard G Walsh
WA 2-6146 Theodore P Courchene
WA 2-6147 John DeCotis
WA 2-6148 William F Burns
WA 2-6149 Paul C Bucknam
WA 2-6150 Beverly Auto Sales Inc
WA 2-6151 Joseph G Manzi
WA 2-6152 Robert L Phipps
WA 2-6153 John P Parisella
WA 2-6154 Fred B Schaper
WA 2-6155 Carroll E Duwart
WA 2-6157 Benjamin H Roberts Jr
WA 2-6159 Gerald A Dooling
WA 2-6160 Emmanuel M Frank
WA 2-6161 Philip Vigoda
WA 2-6162 George H Westerdahl
WA 2-6163 Russell E Hannibal
WA 2-6164 Mrs Ruth M McNibb
WA 2-6165 Joseph A DeLorenzo
WA 2-6166 John D Hamilton
WA 2-6167 Fred J Amos
WA 2-6168 Floyd S Tinkham
WA 2-6169 Edward J Bushey
WA 2-6170 Mrs Gilberte Plantamuro
WA 2-6171 Leslie F White
WA 2-6172 Lawrence S Burns
WA 2-6173 Robert S Foster
WA 2-6174 Melvin H Andler
WA 2-6175 John L Cherchi
WA 2-6176 John F Kelly
WA 2-6177 Francis R Bianco
WA 2-6178 Hugh P Smith
WA 2-6179 William J Granacki
WA 2-6180 William H Richards
WA 2-6181 Mary E Bell
WA 2-6182 Mrs Florence K Harrigan
WA 2-6183 Alfred Rocci
WA 2-6184 John A Casali
WA 2-6185 David W Riley
WA 2-6186 John T Whitaker
WA 2-6187 Mrs Margaret M Marquis
WA 2-6188 Thomas F Nesbitt
WA 2-6189 Harold B Oliver
WA 2-6190 Lewis E Wilkinson
WA 2-6191 Philip L Knowlton
WA 2-6192 Lucio F Vallone
WA 2-6193 Kenton R Bagley
WA 2-6194 Carmen A Moretti
WA 2-6195 Glenn W Smith
WA 2-6196 Henry C Swanson
WA 2-6197 James R Lewis
WA 2-6198 Charles A Trasher
WA 2-6200 Sebastian Cugno
WA 2-6201 Kenneth A Moore
WA 2-6203 Albert A Couillard
WA 2-6204 Louis P Marchard
WA 2-6205 Hans R Camenzind
WA 2-6206 Herbert L Mutter
WA 2-6207 John L Haskell
WA 2-6210 Chester W Hooper
WA 2-6211 Mrs Priscilla E Wilson
WA 2-6212 Robert C Burns
WA 2-6213 L'Italien Bros Inc
WA 2-6213 Jean R L'Italien
WA 2-6214 Benjamin Levy
WA 2-6216 Mrs Ann L Bailey
WA 2-6217 W Foster Glover
WA 2-6218 James A Manzi
WA 2-6219 John J Healy Jr
WA 2-6221 Bruce W King
WA 2-6222 William J Phelan
WA 2-6223 Mrs Marguerite E Mood
WA 2-6224 Robert E Leighton
WA 2-6225 Adolf W Kreusel
WA 2-6226 Sarah A Harrington
WA 2-6227 Joseph D Accomando
WA 2-6228 Mrs Isabelle F Cassidy
WA 2-6229 Brian D Henshall
WA 2-6230 Charles E Wear
WA 2-6231 Joseph Carnevale
WA 2-6232 Albert L Ciman
WA 2-6233 Kelley T Clark
WA 2-6235 Lewis J Andrews
WA 2-6236 Richard A Frost
WA 2-6237 John S Serrentino
WA 2-6238 Eldridge C Huskins
WA 2-6239 Charles H Stanley
WA 2-6240 Eldridge Mitchell

WA 2-6241 Mrs Marianne I Johnson
WA 2-6242 Eric L Mager
WA 2-6244 Theodore J Terzakis
WA 2-6246 Thomas J Carnevale
WA 2-6247 Harold C Sherman
WA 2-6248 Charles E Landry
WA 2-6249 David J Quinlan
WA 2-6252 William F Bradley
WA 2-6253 Millard B Kerr
WA 2-6256 Roland W Martineau
WA 2-6257 Goldway Shoe Co
WA 2-6260 Henry G Fath
WA 2-6261 William A Creesy
WA 2-6262 Mrs Ruth Townsend
WA 2-6263 Edward Isenberg
WA 2-6265 James J Walsh
WA 2-6266 George H Post
WA 2-6267 Loring Alves
WA 2-6268 Salvatore F Vitale
WA 2-6269 Maurice E Farmer
WA 2-6270 John A Martino
WA 2-6271 Ross H Wiant
WA 2-6273 Raymond H Kelleher
WA 2-6275 Walter R Jones 2d
WA 2-6276 Robert L Bradstreet
WA 2-6277 Vincent G Terry Jr
WA 2-6278 Allan P Shatford
WA 2-6279 John J Quinn & Co
WA 2-6280 Mrs Dorothy C Harbick
WA 2-6281 Mrs Concetta M Sciacca
WA 2-6283 Mrs Mabel E Durkee
WA 2-6284 Mrs Mary C Recina
WA 2-6285 Alfred F Bucharowski
WA 2-6286 Arlon B Estey
WA 2-6287 Russell A Plummer
WA 2-6288 Thomas F Bresnahan Jr
WA 2-6289 Rev Albert A Damrose
WA 2-6291 Russell E Bradley
WA 2-6292 W Irving Savory
WA 2-6293 Thomas A Appleton
WA 2-6294 Alfred S Ambrose
WA 2-6295 Frank E Nickerson
WA 2-6296 Maurice R Harris
WA 2-6298 John W Cleaves
WA 2-6299 Francis A Tanguay
WA 2-6300 Joseph A Mazzella
WA 2-6301 C Fred Sterns Jr
WA 2-6302 Thomas E Wright
WA 2-6303 Edward L Kransberg
WA 2-6304 Edmund C Gifford
WA 2-6305 Mrs Mary E Doane
WA 2-6306 Leo J Gagnon
WA 2-6307 Arthur E Ruest
WA 2-6308 John M Murphy
WA 2-6309 Robert N Hayes
WA 2-6310 James F Mercer
WA 2-6311 James J Maihas
WA 2-6312 Hugh F Moran
WA 2-6314 Michael J Shairs
WA 2-6315 Rodney W Preston
WA 2-6316 Bridge Street I G A
WA 2-6318 Mrs Constance W Towne
WA 2-6320 Alphonse L DeClercq
WA 2-6321 Richard J Alexander
WA 2-6322 Mrs Mary O Delaney
WA 2-6323 Claude D Casey
WA 2-6324 Roger R Millette
WA 2-6326 John F C Waitt
WA 2-6327 Ralph P Barter
WA 2-6328 Irving E Green
WA 2-6329 Thomas DiPaolo
WA 2-6331 Norman Gavnor
WA 2-6332 John R Bateman
WA 2-6334 Vincent J Casale
WA 2-6335 Ellis W Granford
WA 2-6336 Vincent J Martucci
WA 2-6337 William B Keefe
WA 2-6338 Raymond A Battistelli
WA 2-6339 Ruth E Reynolds
WA 2-6340 George C Moritz
WA 2-6341 Lawrence A McNamara
WA 2-6342 Kenneth J Paul
WA 2-6343 Ella R Leonard Insurance Agency
WA 2-6343 Ralph L Leonard & Son
WA 2-6345 Peter J Mortimer
WA 2-6346 Louis P Walor
WA 2-6347 Mrs Blanche M Fish
WA 2-6348 Forest A Rogers Jr
WA 2-6349 Mrs Concetta A Burke
WA 2-6350 Christopher C Winslow
WA 2-6351 John F Brown
WA 2-6352 Clifford S Chipman
WA 2-6353 Ronald E Hyde
WA 2-6354 Joseph A Kerr
WA 2-6355 Harry J Giallombardo
WA 2-6356 Dominic L Pasquarello
WA 2-6358 Joseph A Quattrochi
WA 2-6359 George J Troubetaris
WA 2-6360 Richard J Horrigan
WA 2-6361 David A White
WA 2-6362 Paul G Saurwein
WA 2-6363 John D Hart
WA 2-6364 Howard D Johnson Co
WA 2-6365 Peter A Presutti
WA 2-6366 George W Dion
WA 2-6367 Maurice B O'Conner
WA 2-6368 Mrs Edith P Foster
WA 2-6369 Joseph M Pasquarello
WA 2-6370 Frank R Buttiglieri
WA 2-6371 Mrs Marjorie R Smith
WA 2-6372 Norman E Peterson
WA 2-6373 Armand J Dube
WA 2-6374 Mrs Dorothy M Pellizzaro
WA 2-6377 Wilbur C Rundlett
WA 2-6379 James D Roosa
WA 2-6381 Paul J Brown
WA 2-6382 Charles W Harding
WA 2-6384 William F Carney
WA 2-6385 C Walton Musser
WA 2-6386 Salvatore F Amico
WA 2-6387 Harold J Haskins
WA 2-6388 John P Fridel
WA 2-6389 Frank S Tarr
WA 2-6390 Mrs Ernestine Pinciaro
WA 2-6391 Daniel H Morrissey
WA 2-6393 John Lombardi
WA 2-6394 Importing Precision Tools & Gauges
WA 2-6394 Walter G Haddrell
WA 2-6395 Charles R Calman
WA 2-6396 Norman C Adams
WA 2-6397 Mrs Louise R Burtt
WA 2-6398 William G DeTrude
WA 2-6399 Francis L Dunlop
WA 2-6400 Sam Goldberg & Son Inc
WA 2-6404 Mrs Elizabeth Crampsey
WA 2-6405 Walter V Mueller
WA 2-6406 Henry P Riley Jr
WA 2-6407 Frank E Silver
WA 2-6408 Donn S Hopkins
WA 2-6409 William L Sliney Jr
WA 2-6410 Gordon Thurlow
WA 2-6411 Frances D Staples
WA 2-6411 Irving A Staples
WA 2-6412 W Howard Page
WA 2-6413 Richard L Pesce
WA 2-6414 Walter P Hayes
WA 2-6415 Robert E Crosby
WA 2-6416 Ralph E Lewis Jr
WA 2-6417 Joseph P Commette
WA 2-6418 Richard T O'Connor
WA 2-6419 Robert H Hanson
WA 2-6422 Kathleen M Conway
WA 2-6423 Wilfred G Caldwell
WA 2-6424 Charles E Crawford
WA 2-6426 Mario N Landolfi
WA 2-6427 Luke J Desliens
WA 2-6428 Raymond B Morrison
WA 2-6429 Ralph E Walker
WA 2-6430 Hammett S Weldon
WA 2-6431 Ralph W Trask
WA 2-6433 Ardra M Taylor
WA 2-6434 James Chase
WA 2-6435 Alice M Sargeson
WA 2-6437 Peter J Christopher
WA 2-6438 Mrs Lena Salvanelli
WA 2-6439 Ralph R Becker
WA 2-6440 Mrs Betty J Clark
WA 2-6442 Deland J Spittle
WA 2-6443 Henry N Marshall
WA 2-6444 Kathleen B Stirling
WA 2-6445 Norman Howe
WA 2-6446 Herbert J Kaiser
WA 2-6447 Leon C Perkins
WA 2-6448 Lawrence L Whalen
WA 2-6450 Mrs Sophie S Houdush
WA 2-6451 John H Henrikson
WA 2-6452 Clayton P Youden
WA 2-6454 Eric C Post
WA 2-6455 J Clifford Cantley
WA 2-6456 Robert L Diebner
WA 2-6457 Dominic L Carnevale
WA 2-6459 Antoine Bilodeau
WA 2-6460 Stanley T Duda
WA 2-6461 Robert S Martin
WA 2-6463 Artelio DePiero
WA 2-6464 Charles L Finney
WA 2-6465 William V Stillson
WA 2-6466 Ernest L Evitts
WA 2-6467 Mrs Margaret H MacNeil
WA 2-6468 Conrad L Chouinard
WA 2-6469 Mary E Hall
WA 2-6470 Arthur A Preston
WA 2-6471 John L Husson
WA 2-6472 Thomas P McKeigue
WA 2-6473 John L Tillson Jr
WA 2-6474 James R Pitman
WA 2-6475 William P Kavanaugh
WA 2-6476 John Olsen
WA 2-6477 Ralph P Hoberg
WA 2-6478 Mrs Jeanne M Fraser
WA 2-6479 Frank H Davies
WA 2-6480 Aaron Wedgewood
WA 2-6481 Gerardo J Parisella
WA 2-6482 Ralph A Ryder
WA 2-6484 Antonio R Furman
WA 2-6485 Thomas C Fleming
WA 2-6486 Mrs Emma J Sideris
WA 2-6487 Jo's Beauty Shop
WA 2-6488 Jessie McIntosh
WA 2-6489 Aldo J Vandi
WA 2-6490 Leo C Murphy
WA 2-6491 Howard I Ross
WA 2-6492 Mrs Elizabeth G Tower
WA 2-6493 Isadore Misner
WA 2-6494 Walter J Jarzynka
WA 2-6495 John A Hilton
WA 2-6496 Donald E VanKnowe
WA 2-6497 Herbert Nielson
WA 2-6498 Mrs Ragnhild M Berkeley
WA 2-6499 Mrs Effie Fairburn
WA 2-6501 Irving Mann
WA 2-6502 John P Murray
WA 2-6503 Gerard E Thomas
WA 2-6505 Harry J Klee Jr
WA 2-6506 Joseph N Gallant
WA 2-6507 Robert A Sterner
WA 2-6508 Charles F Mathews
WA 2-6509 Mrs Helen E Simpson
WA 2-6510 John P McDormand
WA 2-6511 Arthur D Ylonen
WA 2-6512 John A Dario
WA 2-6513 James S Vangelist
WA 2-6514 Mrs Viola F Brown
WA 2-6516 William E Heitz
WA 2-6517 Mrs Ethel M Nickolson
WA 2-6518 Luther M Hall
WA 2-6519 Anthony Pierre
WA 2-6520 Wilbur E Graffam
WA 2-6521 Russell A Plummer
WA 2-6522 James A Birmingham
WA 2-6523 Joseph Michaud Jr
WA 2-6525 Francis A Wickers
WA 2-6526 Mrs Nellie A Hughes
WA 2-6528 David H F Kuell
WA 2-6529 Leo E Tremblay
WA 2-6530 Louis Datillo
WA 2-6531 Arthur W Olson
WA 2-6532 Joseph Katz
WA 2-6533 Austin L Woods
WA 2-6534 Carl J Pothier
WA 2-6535 Thomas MacLachlan Jr
WA 2-6536 North Atlantic Airway Inc
WA 2-6537 Augustus P Larson
WA 2-6538 Arthur J Killam
WA 2-6539 Raymond L Morrison
WA 2-6540 Ralph E Morse
WA 2-6541 Robert W Dodd
WA 2-6542 Emile J LeBlanc
WA 2-6543 Mrs Anne E Connelly
WA 2-6544 Arnold D Hayford
WA 2-6545 Charles T Callahan
WA 2-6546 Romolo Valentino

WA 2-6547 Norman R Baker
WA 2-6548 C Virginia Hamilton
WA 2-6549 Robert E Hughes
WA 2-6550 Willis A Godfrey
WA 2-6551 Mrs Millicent F Howard
WA 2-6553 Lawrence B Belknap
WA 2-6554 Mrs Bethia G VanSteenberg
WA 2-6555 Frank S Wallace
WA 2-6556 Roger L LeBouef
WA 2-6557 William Wedgewood
WA 2-6558 Mrs Mary H Trefry
WA 2-6559 Walter E Aho
WA 2-6560 Mary K Connors
WA 2-6561 Lewis J Horzempa
WA 2-6562 Cyrille A Jannelle
WA 2-6563 Mrs Myrtle D Sparkes
WA 2-6564 William E Mountain
WA 2-6565 Otto B Grenquist Jr
WA 2-6566 George D Tondreau
WA 2-6567 Charles E Robinson
WA 2-6568 David P Drown
WA 2-6569 Mrs Rose A Burt
WA 2-6570 Gerald M Clarizia
WA 2-6571 John Murray
WA 2-6572 Samuel R Axelrod
WA 2-6573 Albert L Gallagher
WA 2-6574 Thomas J Casey Jr
WA 2-6575 Mitchell T Gouzie
WA 2-6576 James J Tallo
WA 2-6577 Roy L Patch
WA 2-6578 Donald S Brown
WA 2-6579 Vincent Gould
WA 2-6580 Donald R Stewart
WA 2-6581 John N Colangelo
WA 2-6582 Wilfred E Clement
WA 2-6583 Chester A Richards
WA 2-6584 Roland G Pickett
WA 2-6585 Anna M Edwards
WA 2-6586 William D Hiefart
WA 2-6587 Guy L Emerson
WA 2-6588 Mrs Annetta Scoliotti
WA 2-6589 Robert L Boisvert
WA 2-6590 Charles J Robichau
WA 2-6592 John P Lawlor
WA 2-6594 Donald A Woodbury
WA 2-6595 Victor E Cleveland
WA 2-6596 John W Ashley
WA 2-6597 Frank J Gallant
WA 2-6598 Arthur J Salvanelli
WA 2-6600 Stanley G Hayes Insurance Agency-Realtor
WA 2-6602 Brant W Seibert
WA 2-6603 Robert H Murray
WA 2-6604 C Paul Dunklee
WA 2-6605 William W Worcester
WA 2-6606 Alphonse H Deschene
WA 2-6607 Donald P Dyer
WA 2-6609 The Butcher Shop
WA 2-6610 Julius Goldman
WA 2-6612 Chester A Hammond
WA 2-6613 Mrs Bette A Boardman
WA 2-6614 Robert W Morse
WA 2-6615 Columbus Pizzeria
WA 2-6616 Mary J Macaulay
WA 2-6618 Paul J Savino
WA 2-6619 Mrs Marion Armstrong
WA 2-6620 Mrs Minnie Scott
WA 2-6622 Mrs Olive A Lattanzi
WA 2-6623 Mrs Esther Kransberg
WA 2-6624 Kenneth M Doig
WA 2-6626 Leo A Fournier
WA 2-6627 Austin I Weber
WA 2-6628 Mrs Murilla M Parkhill
WA 2-6629 William F Humerick
WA 2-6630 Einar G Hawkeg
WA 2-6631 Alexander D Stewart
WA 2-6632 Norman C Foster
WA 2-6633 Guy A Ambrifi
WA 2-6634 Leonard S Tormey
WA 2-6635 G Richard Whitaker
WA 2-6636 George E Pennell
WA 2-6637 Vito G Ciriello
WA 2-6638 Douglas H Fraser
WA 2-6639 Halstead D Goodwin
WA 2-6640 Frank L Proulx
WA 2-6641 Alfred E Hadley
WA 2-6642 Rodger W Hanners
WA 2-6644 Thomas F Leavitt
WA 2-6645 Mrs Louise M Trainor
WA 2-6646 Roger L Genest
WA 2-6647 Diego A Catalli
WA 2-6648 Richard B Lord
WA 2-6649 Mrs Hattie F Gadbois
WA 2-6650 Raymond Kennedy
WA 2-6651 Mrs Ruth M Knowles
WA 2-6652 Wood Tree & Landscaping
WA 2-6653 Peter L Furnari
WA 2-6654 John Jackman Jr
WA 2-6655 Stanley J Tache
WA 2-6656 Albert E Newton
WA 2-6657 John W Morphew
WA 2-6658 Daniel Taylor
WA 2-6659 George Bunk
WA 2-6660 Paul E Farrington
WA 2-6661 Theodore J Doucette
WA 2-6662 Leslie E Brigham
WA 2-6664 George W Gulliford
WA 2-6665 James Parisella
WA 2-6666 Lifetime Aluminum Products Co
WA 2-6667 Sterling Modernizing Inc
WA 2-6668 William W Taylor
WA 2-6669 Bertha E Odette
WA 2-6670 Frank E Boothroyd
WA 2-6671 John J Coughlin
WA 2-6672 Mrs Martha E Roberts
WA 2-6673 John S Barry
WA 2-6674 Mrs Louise Carbone
WA 2-6675 Mrs Blanche S Griffin
WA 2-6676 Wilfred E Proulx
WA 2-6677 Clifford L Meggison
WA 2-6678 Joseph A Dedeo
WA 2-6679 A Thomas Connolly
WA 2-6680 Earland D Cole Jr
WA 2-6681 Charles F Standley
WA 2-6682 Joseph H LeBrun
WA 2-6684 Helene N Nichols
WA 2-6685 James A Clough
WA 2-6686 John H Fitzgibbons
WA 2-6687 Edward LeFrancois
WA 2-6688 Thomas P Orlowski
WA 2-6689 Robert C Burns
WA 2-6690 Robert M Scanzani
WA 2-6691 Mrs Alice O Standley
WA 2-6692 Mrs Eloise Broughton
WA 2-6693 Francis A Merrill
WA 2-6694 Gaetano Pretola
WA 2-6695 Charles R Field
WA 2-6696 Mrs Anne I Keech
WA 2-6698 Kenneth Datillo
WA 2-6699 Asa L Polonsky
WA 2-6700 F Rogers of Beverly Inc
WA 2-6701 Alan J Shactman
WA 2-6702 Robert S Lee
WA 2-6703 Essex Food Products Co Inc
WA 2-6704 Mrs Florence H Whitman
WA 2-6705 Lee Hersey Oil Co Inc
WA 2-6705 Mrs Margaret A Hersey
WA 2-6705 Leland L Hersey
WA 2-6706 Jerry E Wilson
WA 2-6708 Thomas F Wolf
WA 2-6709 Alvin Robbins
WA 2-6711 Mrs Mary E Waldrup
WA 2-6712 David Dorfsman
WA 2-6713 David M Smith
WA 2-6715 Gordon W Sweeney
WA 2-6716 Domenic P Abate
WA 2-6717 Mrs Marie S Power
WA 2-6719 Fioreonello DiDio
WA 2-6720 Mrs Diana E Campbell
WA 2-6721 Robert J Winters
WA 2-6722 Louis A Rossi
WA 2-6723 Alexander M Grant
WA 2-6724 John B Seabrook
WA 2-6725 Mrs Celia Abbandanzo
WA 2-6726 Wilbur H Cobb
WA 2-6727 William M Kerlin
WA 2-6728 Wendell I Rackliffe
WA 2-6729 Austin G Cressy
WA 2-6730 John P Robinson Jr
WA 2-6731 Samuel Cinnamond
WA 2-6732 Jennie E Denis
WA 2-6733 George Rafeal
WA 2-6734 Joseph E Turcotte
WA 2-6735 Mrs Lucy N Trowt
WA 2-6736 Umberto A Romani
WA 2-6737 Edna Locke
WA 2-6739 Mrs Hilja M Sormunen
WA 2-6740 Stanley W Fredrikson
WA 2-6741 Mrs Mary L Duncan
WA 2-6742 Frederick Birarelli
WA 2-6743 Ruth F Edgett
WA 2-6744 Helen C Titcomb
WA 2-6745 Arthur M McSwiney
WA 2-6746 Gilbert R Odam
WA 2-6747 George F C Burke
WA 2-6748 Herbert C Everett
WA 2-6749 Richard A Preston
WA 2-6750 Jolin Thomas
WA 2-6751 Chester A Scundis
WA 2-6752 Hazel F Jewett
WA 2-6753 Frederick A Byrnes
WA 2-6754 Lloyd R Stanley
WA 2-6755 Roger D Brillant
WA 2-6756 Augustus G Gomes
WA 2-6757 Paul A Tempesta
WA 2-6758 Austin F Ritchie
WA 2-6759 Mrs Marguerite M Moar
WA 2-6760 Joseph P Donegan
WA 2-6761 Mrs Eileen M O'Callaanh
WA 2-6762 Louis Guidi
WA 2-6763 Oresto Fabri
WA 2-6764 Charles W Brotchie
WA 2-6765 William L Seward
WA 2-6766 George A Johnson
WA 2-6767 Wesley E Primmer
WA 2-6768 Kenney & Knowlton
WA 2-6768 Donald C Knowlton
WA 2-6769 Mrs Helen F Scanlan
WA 2-6770 Harold J Toneatti
WA 2-6771 Earle E Kenney
WA 2-6772 John R Cuttle
WA 2-6773 Cornelia Leighton
WA 2-6774 George S Day
WA 2-6775 Martin L Main Jr
WA 2-6777 Mrs Mabel M Dodge
WA 2-6778 William J Jacques
WA 2-6779 Bruce F Jeffery
WA 2-6780 Clarence R Lindsey
WA 2-6781 Theodore W Cahow
WA 2-6782 James H Clay
WA 2-6783 Frank L Morse
WA 2-6784 Anthony J Favora
WA 2-6786 Christine K Coughlin
WA 2-6787 Ernest L Ingalls
WA 2-6788 Ralph A Spagnolo
WA 2-6789 William H Brintnall
WA 2-6790 Stanley J Doyle
WA 2-6791 Mrs Maria Datillo
WA 2-6792 Andrew Nelson
WA 2-6793 John B York
WA 2-6794 Victor Sienkiewicz
WA 2-6795 Frank E Ferara
WA 2-6796 William A Megrath Jr
WA 2-6797 Vincent G Ferry
WA 2-6800 John J Fahey
WA 2-6801 Robert A Poirier
WA 2-6802 J Richard Collins
WA 2-6803 Roger T Nihan
WA 2-6804 George L McEachern
WA 2-6805 James L Crandall
WA 2-6806 Garry V Fumerola
WA 2-6807 Roy C Norden
WA 2-6808 Martha E Clark
WA 2-6809 George J Nardella Jr
WA 2-6810 Heino A Forstrom
WA 2-6811 Harry L Butman
WA 2-6812 Mary-Ann Beauty Shop
WA 2-6813 Philip E Beaulieu
WA 2-6814 Edward J Neve
WA 2-6815 Louis L Grossman
WA 2-6816 John A Morse
WA 2-6819 George E Nadeau
WA 2-6820 Roy F Allen Jr
WA 2-6821 Richard L Buckley
WA 2-6822 Roland W Murray
WA 2-6823 R Milton Larkin
WA 2-6824 George H Arrington
WA 2-6825 Mrs Madeline Cantry
WA 2-6826 Edward J Keenan
WA 2-6827 Charles A Rowe
WA 2-6828 Saul V Freedland
WA 2-6829 Charles H Irving
WA 2-6830 Franklin B Baker
WA 2-6831 Robert LaPointe
WA 2-6832 Mrs Ethel E Devito
WA 2-6833 Mrs Esther Glichouse
WA 2-6834 Richard H Gabielle

WA 2-6835 George H Downing
WA 2-6836 Frederick L Barr
WA 2-6837 Mrs Pallmina L Finley
WA 2-6839 Raoul Goyette
WA 2-6840 John D Dragonas
WA 2-6841 James E McGrail
WA 2-6842 Mrs Lena H Kurman
WA 2-6843 John F McGann
WA 2-6844 Walter H Williams
WA 2-6846 Robert V Glass
WA 2-6847 Ronald E White
WA 2-6848 Douglas L Henderson
WA 2-6849 Jesse F Barton
WA 2-6856 Philip M Taylor
WA 2-6857 Harold E Doyle
WA 2-6859 Helen E Publicover
WA 2-6860 George Q Munson
WA 2-6861 Walter Krupsky
WA 2-6862 Mrs Esther M Shea
WA 2-6864 Carlo Zanuiccoli
WA 2-6865 William Chin
WA 2-6866 Arthur L Sommer
WA 2-6867 Ralph P Murray
WA 2-6868 Juan A Zuiles
WA 2-6869 James I Durkee
WA 2-6871 Velma H Fox
WA 2-6872 Charles E Trow
WA 2-6873 Axel Hein-hansen
WA 2-6874 Mrs Blanche K Knowles
WA 2-6875 Fred W Churchley
WA 2-6876 Ernest R Johnson
WA 2-6877 Jacob Sterman
WA 2-6879 Jesse W Shaw
WA 2-6880 George F Guilford
WA 2-6881 Bertha F Allen
WA 2-6882 Joseph F McMahon
WA 2-6883 Ellison M Campbell
WA 2-6884 Gerald W Kingston
WA 2-6885 John J Mulligan
WA 2-6886 Lester W Finney
WA 2-6887 James R Atwater
WA 2-6888 Mrs Lydia Page
WA 2-6889 Guerino L Giulianelli
WA 2-6890 Paul V Bucci
WA 2-6891 Herbert C Taylor
WA 2-6893 Mrs Ada Main
WA 2-6894 Helen Wales
WA 2-6896 Mrs May C Terrio
WA 2-6896 Parker J Timmons
WA 2-6897 Russell F Pierce Jr
WA 2-6898 Azore E Roundy
WA 2-6899 Enoch W Cann
WA 2-6900 Rev John T Nichol
WA 2-6901 Wayne W Raymond
WA 2-6902 George L McCullough
WA 2-6903 Robert F Blanchette
WA 2-6904 Stratis Kirlis
WA 2-6905 David R Fuller
WA 2-6907 Clarence Veator
WA 2-6908 John F Ryan
WA 2-6909 Arthur W Boucher
WA 2-6910 Edmond J Regan
WA 2-6911 Michael J Gerasimowicz
WA 2-6912 Frederick R Dawe
WA 2-6913 Means Lunber Company
WA 2-6915 Alberto M Ransden
WA 2-6916 Albert F Trepanier
WA 2-6917 Karl T Bresnahan
WA 2-6918 William C Wilson
WA 2-6919 Robert L Reid
WA 2-6920 James F Ingleson
WA 2-6921 Frank L Gawson
WA 2-6922 Leo J D'Amour
WA 2-6923 Winifred R Terry
WA 2-6924 Lawrence E Herrick
WA 2-6925 Samuel Lichman
WA 2-6926 Edith M Corey
WA 2-6927 Dennis N Bossie
WA 2-6928 Flavio J Tosi
WA 2-6929 Richard B Nielsen
WA 2-6930 Otto W Muenzner
WA 2-6931 Ralph Cooper
WA 2-6932 Frank N Sanger
WA 2-6933 Mrs Eleanor S McIntire
WA 2-6936 Robert Marshall
WA 2-6937 George F Booth
WA 2-6938 Alton H Reid
WA 2-6939 Henry Aho
WA 2-6940 Edward F Flanagan
WA 2-6941 Mrs Helen D Campbell
WA 2-6942 Paul S Eaton
WA 2-6943 Warren N Hall
WA 2-6945 Ervin S Wills
WA 2-6946 John J Carnevale
WA 2-6947 Daniel F Shea
WA 2-6948 Arthur R Crandell
WA 2-6949 Mardy Nicolo
WA 2-6950 James T Irving
WA 2-6951 New England Divers Inc
WA 2-6952 George W Bowden
WA 2-6953 Lars D Johnsen
WA 2-6954 Mrs Rose S Berman
WA 2-6955 Mrs Josephine M Scanlan
WA 2-6956 F Earl Bowes
WA 2-6957 Robert C Holden
WA 2-6958 Earle H Searles
WA 2-6959 Raymond L Rocca
WA 2-6961 John W Huntley
WA 2-6962 Mrs Helen B Hutchinson
WA 2-6963 Francis A Mewhall
WA 2-6964 Roland A Glidden
WA 2-6965 Alexander J McLean
WA 2-6966 George M Wentworth
WA 2-6967 George O Feeteau
WA 2-6968 Raymond W Tozier
WA 2-6969 Lawrence I Smith
WA 2-6972 Mrs Marguerite J Fowler
WA 2-6974 Lena Santin
WA 2-6975 Robert M Scheinfein
WA 2-6977 Donald M Wilkinson
WA 2-6978 Antonio Costanzo
WA 2-6980 Eugene M Dubois
WA 2-6981 Dura Clean
WA 2-6981 Silvio W Doucette
WA 2-6982 Sidney E Fallis
WA 2-6983 Carl W Johnson
WA 2-6984 Frederick G Myer
WA 2-6985 John F Dion
WA 2-6986 Mrs Ada C Francis
WA 2-6987 George F White
WA 2-6988 Philip S Chapman
WA 2-6989 Joseph E McGee
WA 2-6990 Alan A Piva
WA 2-6991 Mrs Caterina Biondini
WA 2-6992 Roy F Gelineau
WA 2-6993 Frank E Root
WA 2-6994 Mrs Gladys F Bither
WA 2-6995 Harvard E Allen
WA 2-6996 Ralph H Wheelden
WA 2-6997 Julian D Sauchuk
WA 2-6998 John S Galuska
WA 2-6999 J Stanley Adams
WA 2-7001 George F Knowlton
WA 2-7001 Mrs Gladys H Knowlton
WA 2-7002 John C Burke
WA 2-7003 Machinery - Rebuilders Inc
WA 2-7008 Mrs Doris L Sellenger
WA 2-7011 Russo Bros-Plumbers Inc
WA 2-7012 Paul Labbe
WA 2-7013 Barrett Wendell Jr
WA 2-7014 Frank P Malionek
WA 2-7015 Tony Nardella
WA 2-7016 Saul S Weinstein
WA 2-7017 Mrs Grace A Pearson
WA 2-7018 Robert H Tedford
WA 2-7021 Mark Hallinan
WA 2-7022 Timothy A O'Leary
WA 2-7024 Walter Robb Jr
WA 2-7025 James G Mahoney
WA 2-7026 Clifford P Strout
WA 2-7028 Robert E Salvanelli
WA 2-7029 Arthur L Pelletier
WA 2-7030 Robert L Rogers
WA 2-7031 Edward S Klements
WA 2-7032 David Blatt
WA 2-7033 Mrs Effie L McKenzie
WA 2-7034 Ruth's Beauty Shop
WA 2-7034 George E Thibodeau
WA 2-7035 Mrs Violet Bennett
WA 2-7036 Leonard N Sweeney
WA 2-7037 Nicholas Furnari
WA 2-7038 Wallace G Philpot Jr
WA 2-7040 Mrs Harriet T Bancroft
WA 2-7041 F Paul DeSantis
WA 2-7043 Mrs Mary W Hoy
WA 2-7044 Mrs Grace F Foss
WA 2-7045 Anzonetta M Churchill
WA 2-7046 John M Nicoll
WA 2-7047 Walter J Brotchie
WA 2-7048 Joseph J Barbeau
WA 2-7049 Arthur H McAskill
WA 2-7050 George V Exner
WA 2-7051 Frederick E White
WA 2-7052 Neil J Bouchard Jr
WA 2-7053 Norman D Trask
WA 2-7054 Richard D Peterson
WA 2-7055 Chester H Tannebring
WA 2-7056 Harry A Consolazio
WA 2-7057 Marion E Boutin
WA 2-7058 William C Connolly
WA 2-7059 Edward P Dalton
WA 2-7061 Francis M McGee
WA 2-7062 John W Fanning Jr
WA 2-7063 Richard R Rose
WA 2-7064 Frank J Hadley Jr
WA 2-7065 Donald F Lunn
WA 2-7066 Seraphino Ferriero
WA 2-7072 Gerald J Crean
WA 2-7073 Mrs Pearley E Saunders
WA 2-7073 Kenneth E Saunders
WA 2-7074 Wilrose J Carter
WA 2-7076 Arthur L Kenney
WA 2-7077 Paul Tiffany
WA 2-7078 Armand J Carusi
WA 2-7079 Donald W Goucher
WA 2-7080 Henry D Pinciaro
WA 2-7081 Norman E Ganley
WA 2-7082 Lester M Warner
WA 2-7083 William F G Ottley
WA 2-7084 Walter S Edmonds
WA 2-7086 Frank J Renwich
WA 2-7087 Patrick T Mazzaglia
WA 2-7088 Mrs Sarah M Jardine
WA 2-7089 Merton F Kent
WA 2-7090 Denise J Keefe
WA 2-7091 Stanley P Emerson
WA 2-7092 Bart D Sullivan
WA 2-7093 Otto S Nodden
WA 2-7094 Mrs Esther A Standley
WA 2-7095 Dana Brown
WA 2-7096 Hollis U Harrison
WA 2-7097 Frank Hartley
WA 2-7098 Charles Flewelling
WA 2-7099 Bernard M Purdy
WA 2-7100 Robert L Dubee
WA 2-7101 Mrs Blanche E Stuart
WA 2-7102 Charles G Morris
WA 2-7103 Edward Letterman
WA 2-7104 Joseph F Hickey
WA 2-7105 North Shore Machine Co Inc
WA 2-7106 James B Walsh
WA 2-7107 Charles M Dunham
WA 2-7108 Mrs Ethel M Lomas
WA 2-7109 Bill's Oil Service Inc
WA 2-7109 Bill's Service Station
WA 2-7110 Stanley H Lavoie
WA 2-7111 George W Pickering Company
WA 2-7115 Arthur B Celata
WA 2-7116 James E McCormick
WA 2-7118 Howard P Dow
WA 2-7119 Gaetano DiFalco
WA 2-7120 Edward J Mercer
WA 2-7121 James E Hoffmann
WA 2-7122 Carle F Bagley
WA 2-7123 Richard A Birarelli
WA 2-7124 Ernest F Huber
WA 2-7125 Philip Polansky
WA 2-7126 Edward J Krajeski
WA 2-7127 Paul W Lunn
WA 2-7128 Mahlon Mastrofrancesco
WA 2-7130 Mrs Alice M Stanwood
WA 2-7131 Albert L Deschenes
WA 2-7132 Mrs Irene H Flagg
WA 2-7133 Richard A Bailey
WA 2-7134 George O Bushey
WA 2-7135 Mrs Ethel G Belknap
WA 2-7136 William G Earle
WA 2-7137 Mrs Helen L Arnold
WA 2-7137 Mrs Sarah F Foley
WA 2-7138 Robert I Torrey
WA 2-7139 John M Crotty
WA 2-7140 Richard R Cann
WA 2-7141 Lawrence W Cann
WA 2-7142 Daniel J Murphy
WA 2-7142 Daniel J Murphy Jr
WA 2-7145 David Jennings
WA 2-7146 Mrs Malora Rust Lee

WA 2-7147 Mrs Margaret R D'Amota
WA 2-7149 E Charles Tomeo
WA 2-7150 Frank P Adams Jr
WA 2-7151 Conrad J Gaucher
WA 2-7152 Charles C Bell
WA 2-7153 Patrick A Marcucci
WA 2-7154 Fred T MacKenzie
WA 2-7155 Elsie E Morrill
WA 2-7156 Albert R Falloni
WA 2-7157 Hayden I Hill
WA 2-7158 Frank C Austin
WA 2-7159 John J Walsh
WA 2-7160 George L Belleau
WA 2-7161 Neil R Jordan
WA 2-7162 Robert J LaPointe
WA 2-7163 James R Mitchell
WA 2-7164 Parker Humphrey
WA 2-7165 Caesar Romagnoli
WA 2-7166 Paul Davis
WA 2-7167 James R Fogg
WA 2-7168 Mrs Doris A Wiggin
WA 2-7169 Thomas W Ward
WA 2-7170 Adrien Levesque
WA 2-7171 James E Ryan
WA 2-7173 Elbert J Harron
WA 2-7174 William C Guarino
WA 2-7175 Laurie H Sabine
WA 2-7176 Fred A Essler
WA 2-7177 Lewis W Smith
WA 2-7178 L Elizabeth Hall
WA 2-7179 Charles S Kent
WA 2-7180 Ernest W Friburg Jr
WA 2-7181 Robert S Hay
WA 2-7182 Sevio Guidi
WA 2-7183 John F McCauley
WA 2-7184 Curtis Campbell
WA 2-7185 Charles K Kampersal
WA 2-7186 Mrs Esther G Fielding
WA 2-7187 Joseph P Nelson
WA 2-7188 Robert F Salter
WA 2-7189 Jeffrey N Shinn
WA 2-7190 Sarah E O'Meara
WA 2-7191 Patrick D Sullivan
WA 2-7192 Earle T Gamble
WA 2-7193 Edmund J Fuller
WA 2-7194 Howard A Keech
WA 2-7195 Normand P Gauthier
WA 2-7196 J Henry Brown
WA 2-7197 Carl B Durgin
WA 2-7198 Ruth G Hines
WA 2-7199 Mrs Hilda L Anderson
WA 2-7200 Joseph F X Donovan
WA 2-7202 Hugh A McGinnis
WA 2-7203 Frank P Hyde
WA 2-7204 John R Lewis
WA 2-7205 Charles R Hooper
WA 2-7206 James McCarthy
WA 2-7207 Joseph F Schuster
WA 2-7208 John E Woods
WA 2-7209 Roland K Cole
WA 2-7211 Joseph J Parisella
WA 2-7212 Elizabeth H Hayes
WA 2-7213 Raymond P Legro
WA 2-7214 Albert R Cass
WA 2-7215 Frank W Detour
WA 2-7216 Walter Kreschollek
WA 2-7217 Robert A Whitney
WA 2-7219 Orlando A Desilvestrie
WA 2-7220 Robert D Berry
WA 2-7221 Ralph F Evans
WA 2-7222 Thomas J McDonald
WA 2-7223 Richard W Doyle
WA 2-7224 William Semans
WA 2-7225 Wilfred L Roberts
WA 2-7227 Leigh P Collupy
WA 2-7228 Robert A Edwards
WA 2-7229 Mrs Margaret L McManus
WA 2-7230 Raymond J Bilodeau
WA 2-7231 Gerald E D'Alfonso
WA 2-7232 Robert H Main
WA 2-7233 Alice M LePage
WA 2-7234 Wallace N Henshaw
WA 2-7235 Sigvall Nodland
WA 2-7236 John H Smagala
WA 2-7237 Henry T Lewis
WA 2-7238 Mrs Mildred Stott
WA 2-7239 Charles George
WA 2-7240 Angelo DiPaolo
WA 2-7241 Fred H Bean
WA 2-7242 Harry Barron
WA 2-7243 Mrs Margaret E Lawler
WA 2-7244 Joel W Ballentine
WA 2-7245 Robert I Wall
WA 2-7247 Mrs Jeannette M Hughs
WA 2-7248 Thomas Fallon
WA 2-7249 Mrs Mildred L Driscoll
WA 2-7250 Attilio P Santisi
WA 2-7251 William C Turner
WA 2-7253 Mary E Whittenhagen
WA 2-7254 Elmer J Murphy
WA 2-7255 M Grace Morrissey
WA 2-7256 John H Birkemose
WA 2-7257 Joseph T Ambrefe
WA 2-7258 John M Crandell
WA 2-7259 George A Hopkins
WA 2-7260 Mrs Daisy Jones
WA 2-7261 William Pariseau
WA 2-7262 John H Carlson
WA 2-7263 James J Feenan
WA 2-7264 Warren L Tibbetts
WA 2-7265 Charles H Barker
WA 2-7267 Joseph A Murphy
WA 2-7268 Edmond H Talbot
WA 2-7269 Walter J White
WA 2-7270 Lawrence P LaBelle
WA 2-7271 Roger F Morland
WA 2-7272 Raymond T Pelletier
WA 2-7273 Mrs Gladys Jacques
WA 2-7274 Mrs Bridget J Holland
WA 2-7275 Hugh McCabe Jr
WA 2-7276 Mrs Marion B Beattie
WA 2-7277 Mrs Agnes A Caron
WA 2-7278 W Sidney Felton
WA 2-7279 William A Lawnsby
WA 2-7280 Arthur C Noonan
WA 2-7281 Frederick A Cressy
WA 2-7281 Mrs Marion T Webster
WA 2-7282 John T Scott
WA 2-7283 John A Macaulay
WA 2-7284 Louis R Symmes
WA 2-7285 Roderick C Lewis
WA 2-7287 William J Hayes Jr
WA 2-7288 Wadsworth Charneuse
WA 2-7289 Robert E Brown
WA 2-7290 James N Wyman
WA 2-7291 Clyde R Sollows
WA 2-7292 Donald L Bray
WA 2-7293 Robert B Barbin
WA 2-7294 Joseph E Grotto
WA 2-7295 Joseph P Roccio
WA 2-7296 Angelo Consolazio
WA 2-7297 Ralph M Rowe
WA 2-7298 Robert C Jackson
WA 2-7299 John P Tracey
WA 2-7300 Richard T Ryan
WA 2-7301 Anthony Kaldes
WA 2-7302 Robert J Langlais
WA 2-7303 Robert E Salomon
WA 2-7304 Mrs Martha E DeTrude
WA 2-7305 Felix N Lemire
WA 2-7306 Richard H Vaughn
WA 2-7307 Walter D Craig
WA 2-7308 John E Doane
WA 2-7309 George A Bradley
WA 2-7311 Raymond S Abbott
WA 2-7312 Kenneth F Denham
WA 2-7313 George R Hart
WA 2-7314 Carl B Murley
WA 2-7315 Dudley C Woodbury
WA 2-7316 J A Harvey Marmen
WA 2-7317 Upilio Cuoco
WA 2-7318 Edwin T Robinson
WA 2-7319 Albert L Crombie
WA 2-7320 Mrs Edith F VanHorne
WA 2-7321 Harold R Clark
WA 2-7322 Mrs Mary D Hearn
WA 2-7324 Robert D Allison
WA 2-7328 Chester L Harding
WA 2-7329 Chester B Frost
WA 2-7330 Rocco Rezza
WA 2-7331 Armand A Jutras
WA 2-7332 Rev David Y Hirano
WA 2-7334 George S Thomas
WA 2-7335 William J Drohan
WA 2-7336 Marvin J Hackett
WA 2-7337 Clarence T Carty
WA 2-7338 Charles B McCullough
WA 2-7339 Mrs Anna Popkin
WA 2-7340 Newton E Thompson
WA 2-7341 John J Burke Jr
WA 2-7342 Dana W Moulton
WA 2-7343 Harlen S Noyes
WA 2-7344 Robert P Bussone
WA 2-7345 Ethel L Preston
WA 2-7346 Emerson C Clay
WA 2-7347 Harold A Slaven
WA 2-7348 Chester H Battis
WA 2-7349 Mrs Jennie F Alexander
WA 2-7350 Lewis A Aylward
WA 2-7351 John J Carroll
WA 2-7352 Philip Z Walker
WA 2-7353 Henry Dechene
WA 2-7354 John F Heaphey
WA 2-7355 D Walker Hannable
WA 2-7356 Douglas R Nelson
WA 2-7357 Bruce W Turner
WA 2-7358 John A Goodhue
WA 2-7359 Arthur C Crandall
WA 2-7360 Harold R Leonard
WA 2-7361 Benjamin A Goldberg
WA 2-7362 Roland E Dodge
WA 2-7363 Aldo L Montevecchi
WA 2-7364 Joseph E Mauzerol
WA 2-7366 Willie E Benjamin
WA 2-7367 Verna H Wykes
WA 2-7368 Thomas J Gilligan
WA 2-7369 Chester L Kulak
WA 2-7370 Mrs Clara M Thibodeau
WA 2-7371 Kazinierz A Loiko
WA 2-7372 Anthony W Farinelli
WA 2-7373 Mrs Angeline R Doty
WA 2-7374 Mrs Phoebe Tobin
WA 2-7375 Fred W Arno
WA 2-7377 Mrs Anna H Powers
WA 2-7378 George Gibbs
WA 2-7379 James C Heffernan
WA 2-7380 Carmine E DiVeglia
WA 2-7381 Hyman Katz
WA 2-7382 John D Caldwell
WA 2-7383 Domenic Bisacchi
WA 2-7384 Mrs Lydia N Massa
WA 2-7385 William O'Connor
WA 2-7387 Alexander Bulger
WA 2-7388 Mrs Jennie M Marceau
WA 2-7389 Rinaldo Angelini
WA 2-7390 Edward J Daley
WA 2-7391 Mrs Myrtle M Palmer
WA 2-7392 Andrew J Casey
WA 2-7394 Alphonse Thibault
WA 2-7395 Donald J Gaumond
WA 2-7396 Paul C Danforth
WA 2-7397 Alfred Piconi
WA 2-7398 Raymond E Cummings
WA 2-7399 David S Slate
WA 2-7400 Robert J McLaughlin Jr
WA 2-7401 James J Duffy
WA 2-7402 F Paul Williams
WA 2-7403 Gordon W Brown
WA 2-7404 Chester T Derino
WA 2-7406 John A Trefry
WA 2-7407 Roland B Lessard
WA 2-7408 Walter J Silva
WA 2-7409 Harold N Hurlburt
WA 2-7410 Alfred L Currier
WA 2-7411 Elton H Rimington
WA 2-7412 James P DiVincenzo
WA 2-7413 Joseph V Nuccio
WA 2-7414 Otla M Woodbury
WA 2-7415 Mrs Emma E Manning
WA 2-7416 Mrs Barbara L Burby
WA 2-7417 Mrs Kathleen E Bower
WA 2-7418 Mrs Shelley W P Travsky
WA 2-7419 Norris P Courtney
WA 2-7420 Arthur A Talbot
WA 2-7421 Mrs Edith F Hay
WA 2-7422 Cyrino J Silva
WA 2-7423 John A Tew
WA 2-7424 Thomas D Essler
WA 2-7425 Ronald C Ralston
WA 2-7426 Walter C Bradstreet
WA 2-7428 Angelo Sciamanna
WA 2-7429 Roger E Fields
WA 2-7430 Nicholas Tanzella
WA 2-7431 Fred W Brewer
WA 2-7432 Lucien E LeBel
WA 2-7433 Loney J Melanson
WA 2-7434 Richard N Rehlander
WA 2-7435 Philip C Herring
WA 2-7436 William H Nolan
WA 2-7437 Aletta R Wood
WA 2-7438 Madeline M Fitzgerald
WA 2-7439 Lewis L Collins
WA 2-7440 Leroy V Clark
WA 2-7441 William F Brown Jr

WA 2-7442 Charles I Meyoskey
WA 2-7443 Carmelo P Filtranti
WA 2-7444 Lawrence P Doherty
WA 2-7446 Dennis F Shea
WA 2-7447 J Orville Beaulieu
WA 2-7448 Raymond L Whiteman
WA 2-7449 Joseph Dennesen
WA 2-7450 Neil J Larivee
WA 2-7451 Lewis W Norman
WA 2-7452 Walter S Tanner
WA 2-7453 George T Woodward
WA 2-7454 Sidney N Tappan
WA 2-7455 Harold Page
WA 2-7456 Mrs Mary L Woodbury
WA 2-7457 David LaPointe
WA 2-7458 Mrs Margaret L Rich
WA 2-7459 Aimie W Stevens
WA 2-7461 Winthrop M Puffer
WA 2-7462 Lloyd E Winer
WA 2-7463 Albert H Morse
WA 2-7464 Mrs Clara T Harrison
WA 2-7465 Napoleon J Barbeau
WA 2-7465 Jean G Barbeau
WA 2-7466 Albert J DiFazio
WA 2-7467 William F Brady
WA 2-7468 Ralph E Teagues
WA 2-7469 Robert W Young
WA 2-7470 Mrs Agnes E Nash
WA 2-7471 William P Cooper
WA 2-7472 Luigi V Petrosino
WA 2-7473 Wilkam E Bartlett
WA 2-7474 Arthur Harrington
WA 2-7475 Philip O Frederickson
WA 2-7477 Ulric Tardiff
WA 2-7478 Knut Buset
WA 2-7479 Alexander C MacDearmid
WA 2-7480 Michael A Toomey
WA 2-7481 Richard K Clapp
WA 2-7482 Barney A Nielson
WA 2-7483 Hugh F Turner
WA 2-7484 Beda Janson
WA 2-7485 Richard T MacLaughlan
WA 2-7486 William F Poole
WA 2-7487 John Brancato
WA 2-7488 Leon E Monnier 3d
WA 2-7489 Harry E Thibedeau
WA 2-7490 Lena B Russell
WA 2-7491 James C Pizzo
WA 2-7492 Mrs Gertrude L Boucher
WA 2-7493 Arthur G Bell
WA 2-7494 A Reynold Tilvanen
WA 2-7495 Harry Margolis
WA 2-7496 Myron S Chellis
WA 2-7497 Alan C Burgess
WA 2-7498 Mrs Annie N Robbins
WA 2-7499 George A Hirtle
WA 2-7500 Joseph Lima
WA 2-7501 Robert E Leaf
WA 2-7502 John Cohen
WA 2-7504 James J Conway
WA 2-7505 Eugene G Frederick
WA 2-7506 Victor A Latauska
WA 2-7508 Lauri J Kleemola
WA 2-7509 Saul Isenberg
WA 2-7510 Joseph D Broudo
WA 2-7511 Mrs Alice I McCullough
WA 2-7512 Mrs Ethel M Gardner
WA 2-7513 Francis J Mullen
WA 2-7514 Guy D Philpot
WA 2-7515 M Rodger Cowdrey
WA 2-7516 Lewis Furnari
WA 2-7517 Charlie's Beverly Bridge Esso Station
WA 2-7519 Joseph H Samuel Jr
WA 2-7520 Edmond L McDonald
WA 2-7521 Fernando J Abate
WA 2-7522 Joseph Thimmer
WA 2-7523 John M George
WA 2-7524 Joseph W Connery
WA 2-7525 Herman B Grush
WA 2-7526 Mrs Elizabeth A Page
WA 2-7527 John F Ryanski
WA 2-7528 Mrs Alice A Larcom
WA 2-7529 George A Fisetti
WA 2-7530 Daniel J Hurley
WA 2-7531 Joseph J Miaskiewicz
WA 2-7532 John E Sumensby
WA 2-7533 John C Varas
WA 2-7534 William M Preston
WA 2-7535 George F Drinkwater 3d
WA 2-7536 Mrs Kathryn A Donahue
WA 2-7537 Mrs F Glenola Gasper
WA 2-7538 Max L Whitman
WA 2-7539 Samuel A Siegel
WA 2-7541 Willard A Dodge
WA 2-7542 Mrs Mary E Powers
WA 2-7543 Mrs Barbara L Connolly
WA 2-7544 Marjorie V Howlett
WA 2-7545 John R Cosimelli
WA 2-7546 Frank DeAngelis
WA 2-7547 Louis A Dumez
WA 2-7548 Raphael Latorella
WA 2-7550 William A Crisafi
WA 2-7551 John Spiridigliozzi Jr
WA 2-7552 Ralph D Finney
WA 2-7553 Mark D Cronan Jr
WA 2-7554 Gregory H Chruniak
WA 2-7555 Donald S Cleveland
WA 2-7556 Frank Raczkowski
WA 2-7557 Wilfred T StPierre
WA 2-7559 Edward A Brown
WA 2-7560 Clarence W Bjork
WA 2-7561 Mrs Grace H Wallis
WA 2-7562 Douglas S Littlehale
WA 2-7563 Norman A Sciamanna
WA 2-7564 John P Buraczynski
WA 2-7565 John M Heldack
WA 2-7566 Harry P Vallis
WA 2-7567 Mrs Clelia DelVecchio
WA 2-7568 Gerard O Lavoie
WA 2-7569 William J Brazis
WA 2-7570 Guenther VonSalza
WA 2-7571 George F O'Brien
WA 2-7572 Joseph E Portelance
WA 2-7573 David O Carpenter
WA 2-7574 Howard W Trott
WA 2-7576 Kenneth A Frost
WA 2-7577 Ernest R Coffill
WA 2-7578 Napoli Pizzeria
WA 2-7579 William H Murray
WA 2-7580 Hubert B Nowell
WA 2-7581 Alma P Steinfeld
WA 2-7582 Bernard L Kennedy
WA 2-7583 Philip W Browning
WA 2-7584 Mrs Cassie R Bonjorno
WA 2-7585 W Roy Currier
WA 2-7586 Raymond T Kennedy
WA 2-7587 Richard Emery
WA 2-7589 Roland T Batman
WA 2-7590 Marjorie G Mitchell
WA 2-7591 Walter M Orechis
WA 2-7592 Mary P Kavanaugh
WA 2-7593 Mrs Alma R O'Shea
WA 2-7594 Charles W Eldridge
WA 2-7595 Allen J Whalen
WA 2-7596 Mrs Mary E Fleming
WA 2-7597 Henry Ryanski
WA 2-7598 Charles E Simard
WA 2-7599 Joseph P Small
WA 2-7600 Herman A Resnick
WA 2-7601 Carl Tait
WA 2-7601 Mrs Mary B Tait
WA 2-7602 James B Hurst
WA 2-7603 Matthew C Macko
WA 2-7604 Louis F DiGregorio
WA 2-7605 Albert J Malley Jr
WA 2-7606 Thomas H Meldrum
WA 2-7607 Donald F Dement
WA 2-7608 Frank J Livas
WA 2-7609 Thomas H Duran
WA 2-7610 Nicholas S Haddad
WA 2-7611 Attiglio A Vaccaro
WA 2-7612 Lillian M Gorfinkle
WA 2-7613 Rene E Barbin
WA 2-7614 Ruth C Dellinger
WA 2-7615 Edmond Garbick
WA 2-7616 Samuel L Margolis
WA 2-7617 Shirley Marchalonis
WA 2-7619 Mrs Amelia A Raffenello
WA 2-7620 Carlton R Spear
WA 2-7621 Albert W Barton
WA 2-7622 Nathan H Nichols
WA 2-7623 George K Huckins
WA 2-7624 Didier J Plourde
WA 2-7625 Donald P Morgan
WA 2-7626 Thomas F McEleny
WA 2-7627 Harold T Lantz
WA 2-7628 Leroy N Eldridge
WA 2-7629 Robert S White
WA 2-7630 Edward B Barry
WA 2-7631 Earl K Colpitts
WA 2-7632 Joseph Tanzella
WA 2-7633 Herbert E Orlando
WA 2-7634 Gordon A Davis
WA 2-7635 John F Reynolds
WA 2-7636 George R Frazier
WA 2-7637 Mrs Anna Katz
WA 2-7638 Reba N Guething
WA 2-7639 Katherine E Ritchie
WA 2-7640 Frank P Byrne
WA 2-7641 Luke Scoglio
WA 2-7642 Charles R Campbell
WA 2-7643 Mrs Sarah DiPalma
WA 2-7644 James A Culbert
WA 2-7645 Frank Dipaolo
WA 2-7647 Henry A Claise
WA 2-7648 Mrs Nellie Barry
WA 2-7649 Mrs Georgia P Holmes
WA 2-7650 Charles A Carpenter
WA 2-7651 Edward A Hearn
WA 2-7652 Mrs Parmelia B Eno
WA 2-7653 Paul H Burroughs
WA 2-7654 Timothy F Foley
WA 2-7655 Mrs Harriet C Eldridge
WA 2-7656 John R Wightman
WA 2-7658 Paul E Weir
WA 2-7659 Mary S Welch
WA 2-7661 Harry E Trout
WA 2-7662 Thomas L Maccaro
WA 2-7664 Edward R Byrne Jr
WA 2-7665 John J Maguire
WA 2-7666 Home Plumbing—Electrical Corp
WA 2-7668 John P Slattery
WA 2-7669 Alfred W Freeman
WA 2-7670 Paul E Genest
WA 2-7671 Mrs Lea M Gaudreau
WA 2-7672 David L Warshaw
WA 2-7673 Raymond J Lundin
WA 2-7674 John M Penta
WA 2-7675 Raymond C Scanzani
WA 2-7676 Mrs Marion L Ottley
WA 2-7677 Dorothy G Hersey
WA 2-7678 Warren E Mitchell
WA 2-7679 Mrs Lillian W Laramie
WA 2-7680 Dominic Gabrielli
WA 2-7681 Mrs Isabella A Cook
WA 2-7684 Alban Chamberlain
WA 2-7685 Kenneth E Steele
WA 2-7686 Richard J Greenleaf Jr
WA 2-7687 Mrs Helen W Richardson
WA 2-7688 George S Williams
WA 2-7689 Victor J Beaulieu
WA 2-7690 Edward C Foss
WA 2-7691 R V Hathaway Electric Co
WA 2-7691 Robert V Hathaway
WA 2-7692 Mrs Ruth M Clark
WA 2-7694 Rodney J Morin
WA 2-7695 Mrs Hazel R Chute
WA 2-7696 John J Powers
WA 2-7698 George G Foley
WA 2-7699 Albert W Desjardins
WA 2-7704 Guido Mascioli
WA 2-7705 Robert A Fecteau
WA 2-7706 Raymond F Perkins
WA 2-7707 Minot E R Goss
WA 2-7708 Gerald H Beaulieu
WA 2-7709 Edward L Cook
WA 2-7710 Donald F Lake
WA 2-7712 Donald C Davis
WA 2-7713 Eldon S Scott
WA 2-7714 Mrs Anna C David
WA 2-7715 Michael M Hurley
WA 2-7716 Joseph A Susanno
WA 2-7718 Herman Nelson
WA 2-7719 Wesley P Ricker
WA 2-7720 Fred K Choate
WA 2-7721 Mrs Bernice M Fossiano
WA 2-7722 Mary E Derby
WA 2-7723 Gordon J Cram
WA 2-7725 Alfred Crateau
WA 2-7726 Montrose E Hill
WA 2-7727 Albert Scalzillo
WA 2-7729 John H Burnham
WA 2-7730 Ernest & Ernest B Wright
WA 2-7730 Ernest B Wright
WA 2-7731 A J Josselin & Son
WA 2-7731 Albert J Josselin
WA 2-7732 Harvie W Phillips
WA 2-7734 Richard J Patch

WA 2-7735 Arthur V Dale
WA 2-7736 Joseph B White Jr
WA 2-7737 Paul A Grant
WA 2-7738 Arthur C Granfield
WA 2-7739 Roderick M Hoak
WA 2-7740 Paul W Senfleben
WA 2-7741 Arnold L Leary
WA 2-7742 Edward M Ganley
WA 2-7743 John R Mackey
WA 2-7744 Mrs Louise G Brock
WA 2-7745 Robert G Dumas
WA 2-7747 Lloyd V Corning
WA 2-7748 Henry F Slattery
WA 2-7749 Peter H Scott
WA 2-7750 Harry L Yaffee
WA 2-7751 Mrs Marie H Gray
WA 2-7752 Frank J Risoldi
WA 2-7753 Joseph O'Brien
WA 2-7754 James Wight
WA 2-7755 Raymond H Garcelon
WA 2-7756 Mrs Virginia Barry
WA 2-7757 George W Perry
WA 2-7758 Mrs Mary K Fitzpatrick
WA 2-7759 Mrs Ella J Yuill
WA 2-7760 Mrs Bertha R Morgan
WA 2-7761 William P Nickolson
WA 2-7762 Richard P Walsh
WA 2-7764 Russell G Forcier
WA 2-7765 John W Massison
WA 2-7766 Mrs Rose Santamaria
WA 2-7767 Robert X Boyle
WA 2-7768 Edmond J Matton
WA 2-7769 Frank L Lovely
WA 2-7770 Robert A Chisholm
WA 2-7771 Federal Tank & Equipment Co
WA 2-7772 Richard J Dalton
WA 2-7775 Herbert B Munsey
WA 2-7776 Amelio Cucinelli
WA 2-7777 Romeo E Beaulieu
WA 2-7778 Mrs Ruth A Haley
WA 2-7779 John H Quinn
WA 2-7780 David W Ashley
WA 2-7781 Charles J Houston
WA 2-7782 Alfred Marshall
WA 2-7783 Henry V Brokvist
WA 2-7784 Robert F Gasper
WA 2-7785 Bernard Obremski
WA 2-7786 Mrs Lucia DiLorenzo
WA 2-7787 Martin King
WA 2-7788 Esther W Williams
WA 2-7789 Frank Gibadlo
WA 2-7790 Theodore A Crateau
WA 2-7792 Jean R Dube
WA 2-7793 Stanley J Puter
WA 2-7794 Mrs Nellie L Price
WA 2-7795 George W Johnson
WA 2-7796 Wallace N King
WA 2-7797 James E Shute
WA 2-7799 Henry N Brawley
WA 2-7800 George G Wilson
WA 2-7803 George A Sprague
WA 2-7804 Francis P Keaney
WA 2-7805 C Frederick Reilly
WA 2-7806 Louis Story
WA 2-7808 Mrs Mary E Bushey
WA 2-7809 Frank W Newport
WA 2-7811 Joseph E Palmer
WA 2-7812 Pierre Tokoyan
WA 2-7813 James Caddle
WA 2-7814 Ralph W Wilkins
WA 2-7815 Guy B Praria
WA 2-7817 Mrs Deborah Perkins
WA 2-7818 Wilfred F LaBelle
WA 2-7819 Roland S Knowles
WA 2-7820 George J Johnstone
WA 2-7821 Angelo Papa
WA 2-7823 Nelson A Radcliffe
WA 2-7824 Ralph T Rix
WA 2-7825 Mrs Mary F Jacobson
WA 2-7826 Joseph J Cuoco
WA 2-7827 Nicolas J Bovio
WA 2-7829 Thomas E Dunn
WA 2-7832 Charles G Ferrier
WA 2-7833 Mrs Mary T Martinack
WA 2-7834 Mrs Alice E Rust
WA 2-7835 Robert H Waldman
WA 2-7836 Domingos A Cecilio
WA 2-7837 Richard H Flinn
WA 2-7838 John J Lubas
WA 2-7839 Richard Verrengia
WA 2-7840 Francis A Reynault
WA 2-7841 Charles F Melanson
WA 2-7842 City Collector
WA 2-7843 Raymond C Moniz Jr
WA 2-7844 Loren W Kelley
WA 2-7845 Mrs Grace M Woodberry
WA 2-7846 Everett O Fontaine
WA 2-7847 Anthony Consoli
WA 2-7848 Leo F Murphy
WA 2-7849 Joseph Crosso
WA 2-7850 Arthur B Collins
WA 2-7851 Bernard P Cristoforo
WA 2-7852 William B Ormsbee Jr
WA 2-7853 Eric F Kitterle
WA 2-7854 Ernest C Chamberlain
WA 2-7855 John B Harding
WA 2-7856 Mrs Janice E Field
WA 2-7858 Warren K Crocker
WA 2-7859 Frank J Stellato
WA 2-7860 Raymond F Codeir
WA 2-7861 William H Cleaves
WA 2-7862 Charles Varnaves
WA 2-7863 Ernest C Shepard
WA 2-7864 Teresa E Harrington
WA 2-7865 Mrs Crissie Jasper
WA 2-7866 Frederick A Hartung
WA 2-7868 James V Pizzo
WA 2-7869 Mrs Jennie Parsons
WA 2-7870 Mrs Mary C Bovio
WA 2-7871 George J Harrington
WA 2-7872 William A Bowles
WA 2-7874 Frank T Santin
WA 2-7875 Charles H McNeil
WA 2-7876 Mrs Gertrude O Matson
WA 2-7877 Frank S James
WA 2-7878 Knute O Frederickson
WA 2-7879 John Luca
WA 2-7880 Mrs Emma B Crowell
WA 7881 C Thomas Sullivan
WA 2-7883 Mrs Sarah B Perkins
WA 2-7886 Bernard F Cheverie
WA 2-7887 Eramo Accordion School
WA 2-7888 Mrs Frances Carveth
WA 2-7889 Bertha L Spinney
WA 2-7891 Whitney B Robinson
WA 2-7892 Alfred J Surman
WA 2-7893 Frank C Estey
WA 2-7895 Dominic Petrosnio
WA 2-7896 Mrs Georgia S Dennis
WA 2-7897 Mrs Maud B Kennedy
WA 2-7898 Frederick S Sillars
WA 2-7899 Leonard I Packer
WA 2-7900 George E Monroe
WA 2-7901 Anthony A Mezza
WA 2-7902 Darrell Lenson
WA 2-7903 Mrs Helen M Bemis
WA 2-7904 Douglas H Hall
WA 2-7905 Francis L Brandt Jr
WA 2-7908 Donald S Kenney
WA 2-7910 Walter G Skeen
WA 2-7911 Donald S Woodbury
WA 2-7912 Walter H Finn
WA 2-7913 Ernest W Whitman
WA 2-7914 Everett A Bushway
WA 2-7915 Anthony J DeLorenzo
WA 2-7916 Wilbur H Smith
WA 2-7917 Frederick E Proulx
WA 2-7918 Anthony J Abbondanza
WA 2-7919 John F Marcos
WA 2-7920 Stephen I Cross Jr
WA 2-7921 Chester E Rogers Jr
WA 2-7922 Mrs Rina E Swanson
WA 2-7923 John V Reid
WA 2-7924 Mrs Eva B Larcom
WA 2-7925 John E Mangan
WA 2-7926 James J Kelly
WA 2-7927 Mrs Rose Fabri
WA 2-7928 Roy H Bouchard
WA 2-7930 Richard H Bradstreet Jr
WA 2-7932 Frank Salles Jr
WA 2-7933 Richard R Ouellette
WA 2-7934 David J DiSessa
WA 2-7935 George Rudolph
WA 2-7936 Robert V Andersen
WA 2-7937 Carl E Eklund
WA 2-7938 Gerhard H Roos
WA 2-7939 Ralph L Watson
WA 2-7940 Richmond J Lawton
WA 2-7941 Mary A Connery
WA 2-7942 Leo A Pawlicki
WA 2-7943 John W Day
WA 2-7944 Arthur P Larrabee
WA 2-7945 Carl J Bernier
WA 2-7946 Wilbur G Burchstead
WA 2-7947 James F Connolly
WA 2-7948 Anthony A Pisa
WA 2-7949 Norman T Stewart
WA 2-7950 Joseph M Williams
WA 2-7951 Elof J Johnson
WA 2-7952 Margaret L Cole
WA 2-7953 John J Worsencroft
WA 2-7954 Vincent D Healey
WA 2-7956 Mrs Virginia F Teel
WA 2-7957 Anne Dove
WA 2-7958 Richard G Rice
WA 2-7960 Ellsworth Wilkins Jr
WA 2-7961 Clyde L Knott
WA 2-7962 Thomas J Killeen
WA 2-7963 William P Ward
WA 2-7964 Glen F Morris
WA 2-7965 Louis E Turner
WA 2-7966 Nick J Hoikala
WA 2-7967 Mrs Nellie Hawkins
WA 2-7968 Chester D Hathaway
WA 2-7969 Mrs Ida M Thurber
WA 2-7970 C Richard Shea
WA 2-7971 John M Kramer
WA 2-7972 James M Vacirca
WA 2-7973 Alan E Joseph
WA 2-7974 Frederick A Kroft
WA 2-7976 Arthur St Charles
WA 2-7977 Paul G Munro
WA 2-7978 Anne E Delaney
WA 2-7979 Mrs Elizabeth F Durgin
WA 2-7980 Martin R Dunn
WA 2-7981 Louis D Bennett
WA 2-7982 Norman A Gould
WA 2-7983 Henry J Carbone
WA 2-7984 Mrs Rose Ann Baxter
WA 2-7985 Vincent N Statuti
WA 2-7986 Frank Alleruzzo
WA 2-7987 George A Queenan Jr
WA 2-7988 Samuel C Sims
WA 2-7989 Morris Bachelder
WA 2-7990 Joseph A Murray
WA 2-7992 Nicholas Lavorgna
WA 2-7993 William J Kirby
WA 2-7994 Ralph M Ramsdell
WA 2-7996 Benjamin F Parrelli
WA 2-7997 William E Perkins
WA 2-7998 Nora S MacDonald
WA 2-7999 Harry F Foster
WA 2-8000 Benedict & Worthen
WA 2-8002 Fred G Tomeo
WA 2-8003 Charles H Cilly
WA 2-8004 Richard S Stapledon
WA 2-8005 Myron A York Jr
WA 2-8006 James M Scott
WA 2-8007 Schuck & Heath Inc
WA 2-8008 Robert T Rugo
WA 2-8009 James B Hangstefer
WA 2-8010 Donald G Travers
WA 2-8011 Mrs Martha H Crocker
WA 2-8012 Edmund Zywusko
WA 2-8014 Edmond W Hilton
WA 2-8015 Arthur J Gauthier
WA 2-8016 Amedee J St Onge
WA 2-8019 Mrs Mildred Allen
WA 2-8020 Peter A Peterson
WA 2-8021 John A Gillis
WA 2-8023 Bernard Dobrov
WA 2-8024 Mrs Annie B Noyes
WA 2-8025 Richard J Tobin
WA 2-8026 Herbert L Weeks
WA 2-8027 Orazio O Costa
WA 2-8028 Robert M Foss
WA 2-8030 Prescott Woodberry
WA 2-8031 John E Donovan
WA 2-8032 Nick Peltz
WA 2-8033 Francis T Scully
WA 2-8034 Donald L McCormack
WA 2-8035 George R Spear
WA 2-8036 John J Reilly
WA 2-8037 Michael J Cullen
WA 2-8038 Herbert N Soper
WA 2-8039 Mrs Ray Epstien
WA 2-8041 Andrew K Brotchie
WA 2-8042 Henry C Bierman
WA 2-8043 Marion F Crafts
WA 2-8044 Wallace L Henshaw
WA 2-8047 Anthony F Francesco
WA 2-8048 Mrs Laura C Miner
WA 2-8049 Matthew Allison
WA 2-8050 Joseph R Ioannilli
WA 2-8052 Hervey J Adams
WA 2-8053 A B C Ceramic Studio
WA 2-8053 Roger W Coleman

WA 2-8054 Patrick F Murphy
WA 2-8055 Francis R Rogers
WA 2-8056 Mrs Abbie E Thompson
WA 2-8057 Lawrence L Jones
WA 2-8059 George M Wilson
WA 2-8060 John F Trout
WA 2-8061 Kingsley E Scott
WA 2-8062 Michael Pellegrini
WA 2-8063 David A Gravell
WA 2-8064 Mario B Giusto
WA 2-8065 Euclid V LeBel
WA 2-8066 Clara F Herrick
WA 2-8068 Mrs Helen S Hersey
WA 2-8069 Edward A Lamprey
WA 2-8070 Mrs Marion E VanDine
WA 2-8071 Joseph F Fielding
WA 2-8072 Clifford D Strout
WA 2-8073 Helmut Jachthon
WA 2-8074 Helen R Talbot
WA 2-8075 Rev William R Kershaw
WA 2-8076 Thomas H Churchyard
WA 2-8077 Austin M Rankin
WA 2-8078 Herbert A Baxter
WA 2-8079 Mrs Mary J Mackey
WA 2-8080 Joseph D Denis
WA 2-8081 Edward F McCarthy
WA 2-8083 William F Mahoney
WA 2-8084 John F Foster
WA 2-8085 William J Welch
WA 2-8086 Edward O Gagnon
WA 2-8087 William J Gregg
WA 2-8089 Edwin A Smith
WA 2-8090 Philip J Bellino
WA 2-8091 Raymond F MacNutt
WA 2-8092 Richard W Lefavour
WA 2-8093 Leroy D Gamble
WA 2-8094 Emery Audesse
WA 2-8095 Lawrence H Johnson
WA 2-8096 Raymond L York
WA 2-8097 Vernon W Campbell
WA 2-8098 Mrs Mary J Minigan
WA 2-8099 Joseph Kaplan
WA 2-8101 Mrs Alice L McCarthy
WA 2-8102 Robert F Hohman
WA 2-8103 John E Foster
WA 2-8104 Donald DePiero
WA 2-8105 Beverly Sign Co
WA 2-8106 Desmond W Mahoney
WA 2-8107 William A McKenna
WA 2-8108 Thomas W Silver
WA 2-8109 Thomas D Lee
WA 2-8110 Mrs Teresa E LeBel
WA 2-8111 John Russell
WA 2-8112 Carl Pierce
WA 2-8113 Percy F Bartol
WA 2-8115 Jeannette Beauty Shop
WA 2-8115 John F Ronan
WA 2-8116 Grafton P Haskell
WA-2-8117 Ernest J Royal
WA 2-8118 Arthur F Thompson & Son
WA 2-8118 Arthur Foster Thompson
WA 2-8119 John Pecevich
WA 2-8121 Angelo M Fondanova
WA 2-8122 Richard P Tache
WA 2-8123 Mrs Amelia Scalzillo
WA 2-8123 Frederick J Silva
WA 2-8124 Thomas J Casey
WA 2-8125 John Pinkerton
WA 2-8127 Frank W Howe
WA 2-8128 Norman J Brown
WA 2-8129 Arthur J Leger
WA 2-8130 Joseph A Sciola
WA 2-8131 John Porterfield
WA 2-8133 Mrs Anna L Moody
WA 2-8135 T J Gibbons Co
WA 2-8135 Thomas J Gibbons
WA 2-8136 Earl E Carter
WA 2-8137 Charles Cohen
WA 2-8138 Ralph L Leonard Jr
WA 2-8139 Joseph J Pelonzi
WA 2-8141 Thomas L Donlon
WA 2-8142 John M Pierce
WA 2-8143 Harry A McRae
WA 2-8144 Samuel Sidell
WA 2-8145 Wilbur F Millett
WA 2-8146 Joseph J Madensky
WA 2-8147 Mrs Mabel F Demack
WA 2-8148 Paul G Mills
WA 2-8149 Robert E Bertram
WA 2-8150 Isabel B Harriman
WA 2-8151 Robert H Lefavour
WA 2-8152 Mrs Bessie G Foster
WA 2-8153 Ernest R MacDonald
WA 2-8154 Antonia T Gasperoni
WA 2-8155 Chester G Steeves
WA 2-8156 Walter P Kirrane
WA 2-8157 George D Weldon
WA 2-8158 Laura M Ferrier
WA 2-8159 Francis M Drislane
WA 2-8160 William P Sullivan
WA 2-8161 Chester W Abbott
WA 2-8162 Richard C Webber
WA 2-8163 Robert M Toomey
WA 2-8164 John C Marshall
WA 2-8165 Charles G Burke
WA 2-8166 Frederick A Buchanan Jr
WA 2-8167 Harold R Page
WA 2-8169 George L Batchelder Jr
WA 2-8170 Mrs Katherine V Martin
WA 2-8171 Francis P Harrington
WA 2-8172 Mrs Theresa H Hanlon
WA 2-8174 Ira M Chute
WA 2-8175 Mrs Doris M Roscoe
WA 2-8176 Mrs Gertrude M Voyer
WA 2-8177 Charles H Sylvain
WA 2-8178 Harold C Booth
WA 2-8179 Mrs Mildred P Brown
WA 2-8180 Edgar T Bates
WA 2-8181 Vernon F Cormier
WA 2-8182 Henry & Son
WA 2-8183 Edward F Pero
WA 2-8185 Mrs Grace L Brown
WA 2-8187 Marlin L Sload
WA 2-8188 Raymond C LaBelle
WA 2-8189 Albert N Mallette
WA 2-8190 Elwood D Beesley
WA 2-8191 Henry T Betts
WA 2-8192 Francis A Mahan
WA 2-8193 Mrs Agda A Andrews
WA 2-8195 John L MacDonald
WA 2-8196 Carl D McRae
WA 2-8198 Charles N Powers
WA 2-8199 Frazier D Thibodeault
WA 2-8200 Decorn Plastics Inc
WA 2-8203 Robert R Haywood
WA 2-8207 Francis D Dooling
WA 2-8209 William E Connolly
WA 2-8210 Eugene L St Armand
WA 2-8211 Edward F Toomey
WA 2-8212 Mrs Charlotte A Herndon
WA 2-8213 Louis Axelrod
WA 2-8214 John H Osgood
WA 2-8215 Walter R Hanlon
WA 2-8216 Joseph S Quimette
WA 2-8217 Robert E Broughton
WA 2-8218 William M Scanlan
WA 2-8219 William M Brophy
WA 2-8223 Adelard H Gauthier
WA 2-8224 Harold G Arrington
WA 2-8225 Herbert J Townsend
WA 2-8226 William E Trask
WA 2-8227 Lewis E Stevens
WA 2-8228 George D Tawse
WA 2-8229 Paul J Barnice
WA 2-8230 Norman Wilks Jr
WA 2-8231 Frank Albano
WA 2-8232 Raymond A Senechal
WA 2-8233 Ernest French
WA 2-8234 Irving F Lewis
WA 2-8235 Mrs Laura A Ward
WA 2-8236 Maurice Strahl
WA 2-8237 Leonard D McCarthy
WA 2-8238 William E H Tilton
WA 2-8239 John H Fitzgibbons
WA 2-8240 Ellen C Donovan
WA 2-8241 Forest A Wells
WA 2-8242 William H Pike
WA 2-8243 Ernest J Whitman
WA 2-8244 Fred H Morong
WA 2-8245 Thomas M Woods
WA 2-8247 Neil MacDearmid
WA 2-8248 Charles E Wood
WA 2-8249 Clifford M Caverly
WA 2-8250 Ray S Massison
WA 2-8252 Carmen Marciano
WA 2-8253 John L Eastwood
WA 2-8254 Charles J Rieker
WA 2-8255 Paul L Richards
WA 2-8256 Mrs Theresa L Scott
WA 2-8257 Howard E Cannell
WA 2-8258 William A Beaulieu
WA 2-8259 Francis H J Libert
WA 2-8260 Philip Gardner
WA 2-8261 Alfred J Dion
WA 2-8262 Domenic J Menesale
WA 2-8263 Edward V Lavoie
WA 2-8264 Henri P Viel
WA 2-8265 Mrs Mary J Flynn
WA 2-8266 Mrs Margaret M Segreve
WA 2-8268 Gene L Pellegrini
WA 2-8269 Louise Shepard
WA 2-8270 Raymond C Fugere
WA 2-8271 Aurel Laverdiere
WA 2-8273 George W Thomas
WA 2-8274 James R Carlin
WA 2-8275 Rev Fred R Lewis
WA 2-8276 Henry H Rose
WA 2-8277 William C Keaney
WA 2-8278 Mrs Mary E Shea
WA 2-8279 Charles G Scullin
WA 2-8280 Robert T Lee
WA 2-8282 Paul Kelley Jr
WA 2-8283 Alexander Tartakoff
WA 2-8284 Frank P DelGiudice
WA 2-8285 Alfred J Hurley
WA 2-8286 George F Rogers
WA 2-8288 Horace W Roberts
WA 2-8289 Leo F Tower
WA 2-8290 Frederick W Pocock
WA 2-8292 Harry G Barton
WA 2-8293 John D Kausel
WA 2-8294 Stanley W McKenzie
WA 2-8295 Dante D Cuccinelli
WA 2-8296 William F Fiore
WA 2-8297 Philip B Dodge
WA 2-8298 Paul O Aho
WA 2-8299 John A Wilson
WA 2-8300 Francis J Roberts
WA 2-8301 John F Bellow
WA 2-8302 Albert J Consone
WA 2-8303 John A Crosby
WA 2-8304 Richard G Turner
WA 2-8305 John R Ciani
WA 2-8307 Bruno J Ottavi
WA 2-8309 Walter M Johnson
WA 2-8310 Eugene A Innocenti
WA 2-8311 Horace C Briggs
WA 2-8312 George W Maistrellis
WA 2-8313 J Vernon Muir
WA 2-8314 Susan Johnson
WA 2-8315 Paul S Colahan
WA 2-8316 Leo J Toleos
WA 2-8317 George W Merrill
WA 2-8318 Edgar F Cormier
WA 2-8319 Charles A Reynolds
WA 2-8320 Philip H Gulbrandsen
WA 2-8321 Mrs Vina M Tucker
WA 2-8323 George A Spurling
WA 2-8324 Clinton L Sanford
WA 2-8325 Elmer C Eaton Jr
WA 2-8326 Barney Rantz
WA 2-8327 John H Casey
WA 2-8328 Walter J Cragen
WA 2-8329 Mrs Grace M Wear
WA 2-8330 Edward A Lindberg
WA 2-8332 Lawrence A White
WA 2-8333 Alexander G Perkins
WA 2-8334 George A Latter
WA 2-8336 Anthony Lozzi
WA 2-8337 Norman J Bennett
WA 2-8338 Dwight Foster
WA 2-8339 Mrs Louise Miller
WA 2-8340 Ernest L Dodge
WA 2-8341 Louis Appolloni
WA 2-8342 Charles H Milner
WA 2-8343 Ellwood M Hitchcock
WA 2-8344 Albert C Phillips Jr
WA 2-8345 Thomas J Levesque
WA 2-8346 Daniel F Murphy
WA 2-8347 John E Day
WA 2-8348 Mrs Bertha W Goodridge
WA 2-8349 Albert C Roccio
WA 2-8350 Ronald G Bisson
WA 2-8351 Phillipe F Morin
WA 2-8352 Angelo Scialabba
WA 2-8353 Robert F Garrity
WA 2-8354 Clyde E Foster
WA 2-8355 Joseph Galli
WA 2-8356 James J Duffy
WA 2-8357 Francis W Heigh Jr
WA 2-8358 Everett F Anderson

WA 2-8360 Mathew P D'Allesandro
WA 2-8363 Wilfred J Ruest
WA 2-8364 Edward L Kessler
WA 2-8365 Max M Baker
WA 2-8368 Harold W Mercer
WA 2-8369 William M Lamprey
WA 2-8370 Mrs Catherine J McCarthy
WA 2-8371 Gordon B Chapman
WA 2-8372 Robert A Huber
WA 2-8373 Mrs Emma L Page
WA 2-8374 David Ginsberg
WA 2-8376 Antonio Solimeno
WA 2-8377 Frederick F Whipple
WA 2-8378 Gordon S Winchester
WA 2-8379 Annie N Alderson
WA 2-8380 Ellery S Webber
WA 2-8381 Margaret A Firth
WA 2-8383 Mrs Estelle M Hubbard
WA 2-8384 Donald L Febonio
WA 2-8385 Mrs Catherine C Trudeau
WA 2-8386 Mrs Elizabeth C Bentley
WA 2-8387 Robert R Welch
WA 2-8388 Mrs Antoinette M DuBois
WA 2-8390 Albert J Bell
WA 2-8391 Mark Russell
WA 2-8392 John R Cahill
WA 2-8393 Francis Nimblett
WA 2-8394 Walter E Akerson
WA 2-8395 John R Parsons
WA 2-8396 Charles H S Stanton
WA 2-8397 Mrs Margaret W Field
WA 2-8399 Henry L Smith
WA 2-8401 John Hyde Pharmacy
WA 2-8402 William L Walsh Jr
WA 2-8403 Francis H Perry
WA 2-8404 Richard G Sullivan
WA 2-8406 J Kenneth Fowler
WA 2-8407 Albert J Hagan
WA 2-8408 Kenneth J Riley
WA 2-8410 William P Poole Jr
WA 2-8411 Thomas J Fay
WA 2-8412 Max M Sahovey
WA 2-8413 Peter S Russell Jr
WA 2-8414 Donald R Benson
WA 2-8415 Albert E Conti
WA 2-8416 Mrs Margaret E Kingsley
WA 2-8417 Harris E Rhuda
WA 2-8418 Roger I Glidden
WA 2-8419 Robert M Bonin
WA 2-8420 Frank J Barry
WA 2-8421 Mrs Celeste B Bittles
WA 2-8423 Fred W Clark
WA 2-8424 Nicholas V Galluzzi
WA 2-8425 Harry C Clark
WA 2-8425 Joseph S Duest
WA 2-8426 Kenneth J Kessaris
WA 2-8428 Helen P Foster
WA 2-8429 Beverly Typewriter Rental Co
WA 2-8429 Harry H Pillman Jr
WA 2-8430 John L Ouellette
WA 2-8431 Mrs Addie C Workman
WA 2-8432 Robert G Bresnahan
WA 2-8433 Rose Nicolo
WA 2-8434 Dorothy M Nugent
WA 2-8435 Leo L DiPaolo
WA 2-8436 Robert B Whitaker
WA 2-8437 Mrs Ruth E Maroni
WA 2-8439 Walter R Powers
WA 2-8440 Willis H Forsythe
WA 2-8442 Mrs Gladys M Stanley
WA 2-8444 Carroll's Florist Shop
WA 2-8445 Orlando DiPaolo
WA 2-8446 Frank E Portors
WA 2-8447 John E Hussey
WA 2-8448 William F Durgin
WA 2-8449 Mrs Merle Harlow
WA 2-8450 Martin Scanlon
WA 2-8451 Joseph A Valva
WA 2-8452 Michael M Moca
WA 2-8453 Edward W Prisby
WA 2-8454 Eldon M Levine
WA 2-8455 Mrs Grace M Caswell
WA 2-8456 Albert W Hurlburt
WA 2-8457 Albert J Leguori
WA 2-8458 Richard M Smith
WA 2-8459 William T Thurber
WA 2-8461 Renaldo Mercaldi
WA 2-8462 Russell F Perkins
WA 2-8463 Mrs Katherine Costa
WA 2-8464 Bernardo Sciucco
WA 2-8465 Anthony P Ferriero
WA 2-8466 Dominic J DiDonato
WA 2-8467 Margaret B Pyne
WA 2-8468 Charles A McManus
WA 2-8469 Francis A Forti
WA 2-8470 Cove House
WA 2-8470 Clifton R Hodgdon
WA 2-8471 Luigi Ompellin
WA 2-8472 Patrick W Driscoll
WA 2-8473 Rene P Blanchette
WA 2-8474 Wilfred A Marcheterre
WA 2-8475 George F Maloney
WA 2-8476 George V Carlman
WA 2-8477 Mrs Doris B Hall
WA 2-8478 John N Whalen
WA 2-8479 Amelia F Martellini
WA 2-8480 Robert L Whidden
WA 2-8481 William S Gleason
WA 2-8483 Mrs Frances M Copp
WA 2-8484 Thomas J Langlois
WA 2-8485 Thomas J Melia
WA 2-8486 Mrs Mary S Hutt
WA 2-8487 Henri A Dubois
WA 2-8488 Augustus F Larson
WA 2-8489 Roger W Conant
WA 2-8490 George L Chase
WA 2-8491 Leo N Spinney
WA 2-8492 Howard R York
WA 2-8493 Alfred R Peaslee
WA 2-8494 Donald G Cyr
WA 2-8495 Catherine I Griswald
WA 2-8496 Mrs Saddie Newman
WA 2-8498 William C Palson
WA 2-8499 Daniel J McLean
WA 2-8503 Robert G Gibbs
WA 2-8504 Donald P Hayes
WA 2-8505 Edward J Carroll
WA 2-8506 Norman A St Pierre
WA 2-8508 David C Bridges
WA 2-8509 Michael J Moroney
WA 2-8510 Lawrence E Woodbury
WA 2-8512 George E Burnham
WA 2-8513 Charles E Kitchener
WA 2-8514 John J Bates
WA 2-8515 Richard H Petrykowski
WA 2-8516 F Joseph Troiani
WA 2-8517 John Harrington
WA 2-8518 Nicholas J DeMala
WA 2-8519 Mrs Annie Katz
WA 2-8521 James W Clark
WA 2-8522 Charles W Page
WA 2-8523 William L Scollin
WA 2-8524 Thomas P Jones
WA 2-8525 Stephen E Perkins
WA 2-8526 John P Celentano
WA 2-8528 Raymond G Matheson
WA 2-8529 Edward R Rowe
WA 2-8530 Helen T Patten
WA 2-8531 Eugene A Hubbard
WA 2-8532 Mrs Alice R Lawrence
WA 2-8533 Joseph E Town Jr
WA 2-8535 Albert I Morse
WA 2-8536 Charles E Proctor
WA 2-8537 Joseph H Smith
WA 2-8538 Bernice C Crosby
WA 2-8539 Leo Paulino
WA 2-8540 Victor Morin
WA 2-8541 Andrew A McCance
WA 2-8542 Joseph Scoglio
WA 2-8543 Raymond R Painchaud
WA 2-8545 Reginald W Estey
WA 2-8546 Amelio J Albano
WA 2-8547 Benjamin E Cohen
WA 2-8548 William F Condon
WA 2-8549 Mrs Alma M Godbout
WA 2-8550 Robert T Pearson
WA 2-8551 Robert Castle
WA 2-8553 Charles V Boylan
WA 2-8554 Bradford W Hathaway
WA 2-8557 William A Smith
WA 2-8558 William Pinkerton
WA 2-8559 Richard M Wadden
WA 2-8560 Frank P Costa
WA 2-8561 Mrs Kathryn C Emmons
WA 2-8562 Alexander Queen
WA 2-8563 James A Cram Jr
WA 2-8564 Richard W Perkins
WA 2-8565 James M Sutherland
WA 2-8566 Walter P Sharis
WA 2-8567 Mrs Philomena M Mascioli
WA 2-8568 Elmer A Larivee
WA 2-8569 Alec Varnavas
WA 2-8570 Mrs Calista M Harris
WA 2-8570 W Dwight Stewart
WA 2-8571 Waino M Kaihlanen
WA 2-8572 Karl R Bisson
WA 2-8573 Frank W Bernard
WA 2-8574 Mrs Cora Darling
WA 2-8575 Seth W Elwell
WA 2-8576 Norman S Bolgatz
WA 2-8577 Carl D Hill
WA 2-8578 Norman J Beaulieu
WA 2-8579 Carl Alt
WA 2-8580 George E Beck
WA 2-8581 Mrs Evelyn D Wilson
WA 2-8582 Mrs Virginia Mallardi
WA 2-8583 Mrs Elizabeth M Thomas
WA 2-8584 William E Kelley Jr
WA 2-8585 Mrs Georgina R Gobeille
WA 2-8586 Edmund J Chisholm
WA 2-8587 Mrs Rosina M Story
WA 2-8588 Earl H Wilson
WA 2-8589 Leo J LeBel
WA 2-8590 Manley F Shipp
WA 2-8591 Mrs Mary M Powers
WA 2-8592 Mrs C M Buzzell
WA 2-8593 Patrick F Cogan
WA 2-8594 Robert J Monroe
WA 2-8595 Jeremy Longobardi
WA 2-8596 Harry S Mills
WA 2-8597 Bernard M Lawrence
WA 2-8598 James H Regan
WA 2-8599 Alfred T Washburn
WA 2-8600 Go Go Enterprises Inc
WA 2-8602 William Simms
WA 2-8603 Mrs Hazel D Allen
WA 2-8604 Norman A Andersen
WA 2-8605 James L Cockran
WA 2-8606 West Dane Grocery Store
WA 2-8606 Mrs Florence F Starr
WA 2-8607 Mrs Lucy Veglia
WA 2-8608 Dorothy L Matheson
WA 2-8609 Raymond R Page
WA 2-8611 Amerac Inc
WA 2-8615 John E Rawding
WA 2-8616 Charles E Bauchman
WA 2-8617 Alexander J Korpusik
WA 2-8618 Joseph Kessler
WA 2-8619 Fred I Potter
WA 2-8620 Lulu R Whitman
WA 2-8621 Carlo Catalli
WA 2-8622 North Shore Workshop
WA 2-8624 John Bright
WA 2-8625 Salvatore D Petrosino
WA 2-8626 Augustine J Callahan
WA 2-8621 K & P Construction Co
WA 2-8627 Charles K Kiley
WA 2-8628 Neil Campbell
WA 2-8630 Andrew J Davis
WA 2-8631 Vincent J Marino
WA 2-8632 Leslie A Brewer
WA 2-8633 John A Palmer
WA 2-8634 John E Dauphinee
WA 2-8635 Herbert Horsman
WA 2-8636 Mrs Geneva Sherman
WA 2-8637 Alonzo B Morse
WA 2-8638 Harry S McGee
WA 2-8639 Mrs Margaret Chiormitro
WA 2-8640 Mrs Ellen Murray
WA 2-8641 Mrs Mary J Madden
WA 2-8641 Frank B Madden
WA 2-8642 Robert A Sinkiewicz
WA 2-8643 Martha T Wonson
WA 2-8644 John J Hardiman
WA 2-8645 Bertha A Cahill
WA 2-8646 William R Sollows
WA 2-8647 James Worrall
WA 2-8648 Thomas W Teeling Jr
WA 2-8649 Mrs Mildred L Wood
WA 2-8650 Joseph G Girard
WA 2-8651 Ernest S Richardson
WA 2-8652 Biagio A Latini
WA 2-8653 Maurice W Lohnes
WA 2-8654 Edward P Allard
WA 2-8655 Mrs Lillian M Auld
WA 2-8656 Huntington Howard

WA 2-8657 Robert Daniels
WA 2-8658 Armand R Krevatis
WA 2-8659 William H Gaynor
WA 2-8660 Frank W Laroe
WA 2-8661 John P Hennessey
WA 2-8662 Francis L Kelleher
WA 2-8663 Walter H Marsden
WA 2-8664 Mrs Mary A Archer
WA 2-8665 Max J Edelstein
WA 2-8666 Thomas J Keough
WA 2-8667 Russell J Newman
WA 2-8668 Mrs Leonora L Crosby
WA 2-8669 Mildred Tingley
WA 2-8670 Harold A Thurston
WA 2-8671 Stephen Grekas
WA 2-8673 Joseph P DesChenes
WA 2-8674 Mrs Cecilia L Hartwell
WA 2-8675 Paul G Rumball
WA 2-8676 James J Consolazio
WA 2-8677 Doll Hospital
WA 2-8677 Ida E Fowler
WA 2-8678 Philip A Chouinard
WA 2-8679 Joseph M Perry
WA 2-8680 Joseph W Homan
WA 2-8681 John L Adams
WA 2-8682 William J Moffett
WA 2-8683 William D Cowles
WA 2-8684 Mrs Katherine Risoldi
WA 2-8684 Thomas A Risoldi
WA 2-8685 Nathaniel L Lunn
WA 2-8686 Francisco Pietrini
WA 2-8687 Howard F Kent
WA 2-8688 George C Clay
WA 2-8689 Walter B Crosby
WA 2-8690 Albert S Dodge Jr
WA 2-8691 Clythie E Dodge
WA 2-8692 John J Lynch
WA 2-8693 Nils G M Nelson
WA 2-8694 William A Jordan
WA 2-8695 Donato Fortunato
WA 2-8696 Paul M Gerhard
WA 2-8697 Gordon A Hitchings
WA 2-8699 James W Alder
WA 2-8700 James W Haynes
WA 2-8701 George M Primmer
WA 2-8702 Florence S Gross
WA 2-8703 Leo J Murphy
WA 2-8704 John W Burns
WA 2-8705 Albert F Wells
WA 2-8706 Peter F Hanrahan
WA 2-8707 Mrs Nancy Capparrelli
WA 2-8708 Mrs Blanche G Turner
WA 2-8709 Robert F Chapman
WA 2-8710 Edward P White
WA 2-8712 Robert J Madore
WA 2-8713 Ernest P Richardson
WA 2-8714 Robert J McMahon
WA 2-8715 James A Vitale Co
WA 2-8715 James A Vitale
WA 2-8716 Loreto Picci
WA 2-8717 Dix's Garage
WA 2-8718 Joseph Pevritsky
WA 2-8719 George J Nardella
WA 2-8720 Arthur W Farley
WA 2-8721 Donald E Ridgley
WA 2-8722 Charles Frangos
WA 2-8724 Louie B Willard
WA 2-8725 Americo J Gabrielli
WA 2-8727 William G Richards
WA 2-8728 Albert F Emmith
WA 2-8729 Ernest J LaBrie
WA 2-8730 Bernard J Bahosky
WA 2-8731 Gertrude M Paquin
WA 2-8732 Edmond J Theriault Jr
WA 2-8733 John F Dorman
WA 2-8734 Arthur R Churchill Jr
WA 2-8735 Mrs Priscilla J Collins
WA 2-8736 Joseph W Marquis Jr
WA 2-8737 J P Santos & Son
WA 2-8737 Joseph P Santos Jr
WA 2-8738 Amory Parker
WA 2-8741 Raymond A Cote
WA 2-8742 Robert W Hamilton
WA 2-8743 Bruce Atherton
WA 2-8745 James A Fultz Jr
WA 2-8746 Mrs Mary A Collins
WA 2-8747 Philip M Gannon
WA 2-8748 Arthur J LeClair
WA 2-8749 Raymond A Trudeau
WA 2-8750 Henry R Tiberio
WA 2-8751 Alexander P Pinciaro
WA 2-8752 George W French
WA 2-8753 Albert J Kluback
WA 2-8755 Dominic G Talone
WA 2-8756 John J Bekeritis
WA 2-8757 LeRoy H Young Jr
WA 2-8758 Edna W Keay
WA 2-8759 Paul A Deschenes
WA 2-8760 Stanley W Ziolkowski
WA 2-8761 William Clarizia
WA 2-8762 Joseph E Neal
WA 2-8763 Joseph J Cwik
WA 2-8764 Frank Alleruzzo
WA 2-8766 Roy A Pierce
WA 2-8767 Arthur W Pariseau Jr
WA 2-8769 James E Mood
WA 2-8770 George J Cumming
WA 2-8771 Mrs Tekla Naczas
WA 2-8772 Mrs Barbara Leighton
WA 2-8773 George P Gutterson
WA 2-8774 Phillip L White
WA 2-8775 Michael V O'Connell
WA 2-8776 Robert E Herzog
WA 2-8777 Ralph G Zaginailoff
WA 2-8778 Marshall E Jones
WA 2-8779 John W Garland
WA 2-8780 S Adolph Erickson
WA 2-8781 James E Odell
WA 2-8782 Anthony S Roderick
WA 2-8783 Harry E Hutchinson
WA 2-8784 John J Kinder
WA 2-8785 Herbert H Robinson
WA 2-8786 Earle L Brown
WA 2-8786 John W Brown
WA 2-8787 Mrs Dorothea L Hartt
WA 2-8788 Sidney H Brodice
WA 2-8789 Norman A Nylund
WA 2-8790 John O'Hearn
WA 2-8791 Cecil C Blair
WA 2-8792 Frederick E Leavitt
WA 2-8793 William W Murch
WA 2-8794 Mrs Lillian D Clayton
WA 2-8795 Joseph A Celentano
WA 2-8796 Edward S Reilly
WA 2-8797 Randel J Brennan
WA 2-8799 Arthur Vaccaro
WA 2-8800 Roberts Cadillac Inc
WA 2-8803 Donald F Mills
WA 2-8804 Frederick A Sylvester
WA 2-8805 John H Casey
WA 2-8806 Omer Tellier Jr
WA 2-8807 Raymond J Donlan
WA 2-8808 Clarence C Dinsmore
WA 2-8808 Mrs Ruth M Dinsmore
WA 2-8809 George P D'Iorio
WA 2-8812 Harry E James
WA 2-8815 Alan P Waterman
WA 2-8816 George A Marquis
WA 2-8817 Warner J Corindia
WA 2-8818 John A Lynch
WA 2-8819 Joseph M Blade
WA 2-8820 Bryant B Besse
WA 2-8821 William F Norris
WA 2-8822 John A Mahan
WA 2-8823 Walter M Miedzionoski
WA 2-8824 Harold E Grimes
WA 2-8826 Charles Ruffels
WA 2-8827 George C Costello
WA 2-8828 Fred Bresnahan
WA 2-8829 Mrs Margaret M Nelson
WA 2-8830 Earl Brotherton
WA 2-8831 Alexander P Dallas
WA 2-8832 Felix B Paluzzi
WA 2-8833 John R Saunders
WA 2-8834 Norman E Linden
WA 2-8835 Wilbur J Burchstead
WA 2-8836 Mary J Cadigan
WA 2-8837 Florence T Eastman
WA 2-8839 Mrs Charlotte C Flint
WA 2-8840 William F Abbott
WA 2-8841 Mrs Margaret L Leighton
WA 2-8843 Earle G Giles
WA 2-8844 Harry W Brown
WA 2-8846 Michael J Carroll
WA 2-8847 George W Brewer
WA 2-8849 Victor J Levaggi Jr
WA 2-8851 Mrs Minnie P Leahy
WA 2-8852 Raleigh J Silverio
WA 2-8853 Allan R Rankin
WA 2-8854 Stanley R Augustine
WA 2-8855 Joseph Goldberg
WA 2-8856 Robert Gagnon
WA 2-8857 George L Brewer
WA 2-8858 John F Connell
WA 2-8859 Philippe A Michaud
WA 2-8860 Philip R Carr
WA 2-8861 Alfredo Gentile
WA 2-8862 Roland E McKenzie
WA 2-8863 Mrs Wilma R Jacques
WA 2-8866 Jane F Brimingham
WA 2-8867 David C Shannon
WA 2-8868 Vincent E Barillaro
WA 2-8869 Joseph L Furnari
WA 2-8871 Mrs Sarah A Collins
WA 2-8872 Joseph L Jacques
WA 2-8873 John H Bradley
WA 2-8874 C Andrew Hurley
WA 2-8875 Mrs Beatrice M Grant
WA 2-8876 Mary K Deering
WA 2-8878 Mrs Blanche M Keach
WA 2-8880 Arthur J Chaput
WA 2-8881 Albert J Fiorini
WA 2-8882 Samuel S Melei
WA 2-8884 William J Ambrose
WA 2-8885 Harvey L Gregware
WA 2-8886 Victor H Pszenny
WA 2-8887 David A Taylor
WA 2-8888 Adolph S Dorosz
WA 2-8889 Hormidas C Leclerc
WA 2-8890 William C Scanzani
WA 2-8891 John W Fanning
WA 2-8893 Robert L DiRubio
WA 2-8894 Douglas P Sabin
WA 2-8895 Ellery D Clark
WA 2-8896 Philip G LeBlanc
WA 2-8897 Howard G Parker
WA 2-8898 Mrs Louise F Gamble
WA 2-8899 Mrs Elizabeth Dunlap
WA 2-8940 Mrs Alice F Coughlan
WA 2-8941 Elizabeth A MacPhee
WA 2-8943 Roger W Comeau
WA 2-8944 Amerigo Angelina
WA 2-8945 Gustaf R Werme
WA 2-8946 Joseph E Higgins
WA 2-8947 Vincent P DiPaolo
WA 2-8948 Richard N Drown
WA 2-8949 James O York
WA 2-8950 Richard T Bourque
WA 2-8951 Arthur F Boswell
WA 2-8952 Eugene C Goodhue
WA 2-8953 Louis J Woods
WA 2-8954 Selig Katzowitz
WA 2-8955 Robert S Wallace
WA 2-8956 Faustino M D'Ambrosio
WA 2-8957 John E Coughlin
WA 2-8958 George George
WA 2-8959 Julio C Borsetti
WA 2-8960 Michael R Mezza
WA 2-8962 Edward M Haibon
WA 2-8963 Mrs Rachel J Sands
WA 2-8964 Robert G Young
WA 2-8965 Arthur E Bernard
WA 2-8966 Eugene A Ash
WA 2-8967 Spencer G Amos
WA 2-8968 Eugene E Spear
WA 2-8969 Benjamin M Annable
WA 2-8970 Fred N Colbroth
WA 2-8971 Roland F Faulkner
WA 2-8972 Daniel Costa
WA 2-8973 Raymond S Hansbury
WA 2-8974 Rose E Naylor
WA 2-8975 Raymond Ouellette
WA 2-8976 Antonio Fabrizio
WA 2-8977 Dominic J Casali
WA 2-8978 Maurice H J Duprey
WA 2-8979 Noel M Mason
WA 2-8980 Nicolas G DiPaolo
WA 2-8981 John H Nolan
WA 2-8982 Samuel M Cram
WA 2-8983 Sterry W Fiske
WA 2-8984 William Angus
WA 2-8985 Matthew J Carfagno
WA 2-8986 Herbert W Stickens
WA 2-8987 Mrs Ida M Foote
WA 2-8988 Albert D LeBlanc
WA 2-8989 Theodore Tsoutsouris
WA 2-8990 Robert S Clare
WA 2-8991 Russell W Copeland
WA 2-8992 Mrs Veronica K Tracey
WA 2-8993 Carlo DiRamio
WA 2-8995 Mrs Blanche E Gordon
WA 2-8996 Nickolas E Tilas
WA 2-8997 Charles H Moser Jr
WA 2-8998 George W Gallagher
WA 2-8999 Edward T Butman
WA 2-9001 Manuel Deharo
WA 2-9002 John F Mistretta
WA 2-9004 Maurice F Laverdiere

WA 2-9005 Luther K Herrick
WA 2-9006 Leroy J Doane
WA 2-9007 John F Powers
WA 2-9008 Charles C Worth
WA 2-9009 Joseph M Russo
WA 2-9010 Warren H Derby Jr
WA 2-9011 Michael Gromadzki
WA 2-9012 Mrs Ida Chiplovitz
WA 2-9013 Ross E Smith
WA 2-9016 George T Pitts
WA 2-9017 Dante A Lops
WA 2-9018 Arthur A Goodwin
WA 2-9019 Evelyn E Sawyer
WA 2-9020 Frank B Shepard
WA 2-9021 Joseph L Collins
WA 2-9022 David W Foss
WA 2-9023 Joseph R Vashon
WA 2-9024 John C Cole
WA 2-9025 Frederick A Buchanan
WA 2-9026 Christopher Galinos
WA 2-9027 Robert W Hadley
WA 2-9028 Charles E Andrews
WA 2-9030 Gerard H Greenwood
WA 2-9031 Gordon A Ferris
WA 2-9032 Albert M Campbell
WA 2-9033 William J O'Hearn
WA 2-9034 Joseph T Predka
WA 2-9035 Robert A Ledlie
WA 2-9036 Austin A Burchstead
WA 2-9037 Norman H Shepard
WA 2-9038 James J Ahearn
WA 2-9039 Mrs Ethel D Appleton
WA 2-9040 Adrian D Kenney
WA 2-9041 Earle E Durland
WA 2-9042 William B Norton
WA 2-9043 Edward J Brennan
WA 2-9044 Lawrence R Trefry
WA 2-9045 Clifford D Sullivan
WA 2-9046 William Clewes
WA 2-9048 Mrs Bertha P Brown
WA 2-9049 George Bennett
WA 2-9051 Clement T Baxter
WA 2-9052 Henry P Whitney
WA 2-9053 George V Durling
WA 2-9054 Mrs Sophia M Heyworth
WA 2-9055 John Papa
WA 2-9056 Harry W Faust
WA 2-9057 Alfred A Chouinard
WA 2-9058 John J Kirrane
WA 2-9059 Alphonse Soucy
WA 2-9060 Hopkinson's Garage
WA 2-9062 Charles J McKenna
WA 2-9063 Joseph A Buchanan
WA 2-9064 Philip D Haefner
WA 2-9065 William R Wade
WA 2-9066 Carl F Bernard
WA 2-9067 J Ralph Huggett Jr
WA 2-9069 Robert A Rowe
WA 2-9071 Thomas Santa Maria
WA 2-9072 Charles B Barbrick
WA 2-9073 Charles L Creesy
WA 2-9074 Andrew T Pappas
WA 2-9075 Thomas F Sheehy
WA 2-9076 William F Burns
WA 2-9077 Ramon J Antos
WA 2-9078 James H Ballou
WA 2-9079 Mrs Sarah A Shea
WA 2-9080 Harold S Butman
WA 2-9081 Frederick A Belisle
WA 2-9082 Charles B Jordon
WA 2-9083 Mrs Emma T Perkins
WA 2-9084 Charles H Smith
WA 2-9085 Joseph Scanzani
WA 2-9086 Mrs Dawn E Parks
WA 2-9087 Sven H Essen
WA 2-9088 Alfred J Thereault Jr
WA 2-9089 Thomas Scott
WA 2-9090 Stanley M Holiday Jr
WA 2-9091 Arthur A LaCombe
WA 2-9093 Louise E Seaberg
WA 2-9094 A Russell Hubbard
WA 2-9095 Louis A Theriault
WA 2-9096 Joseph L Standley
WA 2-9098 Warren A Hyde
WA 2-9099 Joseph T Reilly
WA 2-9100 Lester S Macdonald
WA 2-9101 Mrs Mary E Burke
WA 2-9102 Earl P Merrill
WA 2-9103 Ralph N Ducst
WA 2-9104 Harold E Cowan
WA 2-9105 Walter L Goodick
WA 2-9106 Herbert F Frazier
WA 2-9107 Ralph A Carson
WA 2-9108 Mrs Theresa Mellody
WA 2-9109 Sylvester A White
WA 2-9110 Mrs Alma Wasenius
WA 2-9111 Edward F Casey
WA 2-9112 Harold R Cunningham
WA 2-9113 James P O'Brien
WA 2-9114 Walter E Doyle
WA 2-9115 Earle F MacCarthy
WA 2-9116 Fred Genova
WA 2-9117 J Gardner Robbins
WA 2-9118 Eugene J Larocque
WA 2-9119 Mrs Anna M Harrington
WA 2-9120 Ernest J Noucher
WA 2-9121 Stanley B Hale
WA 2-9122 John A Bradley
WA 2-9123 Laurence C Drew
WA 2-9124 William J Squibb
WA 2-9125 Clarence M Wentworth
WA 2-9126 John Cotoia
WA 2-9127 Nancy's Inc Cream Stand
WA 2-9128 Carroll W Crosby
WA 2-9129 Roger D Gagnon
WA 2-9130 Alfred M Nicoll
WA 2-9131 Frederick J Butler
WA 2-9132 Arthur A LeBlanc
WA 2-9133 Laurence F Goyette
WA 2-9134 Thomas E Dillon
WA 2-9135 Carl R Moses
WA 2-9136 Benjamin U Newman
WA 2-9137 George E Cotter
WA 2-9138 Mrs Harriett L Smith
WA 2-9139 Frederick J Monahan
WA 2-9140 Irving L Morse
WA 2-9141 Mrs Edith E Grant
WA 2-9142 Mrs Ethel L French
WA 2-9143 Frederick A Dunn
WA 2-9144 Algot E Anderson
WA 2-9145 John E Troop
WA 2-9146 John R Doherty
WA 2-9148 Isaac Polansky
WA 2-9149 Angus D MacLeod
WA 2-9150 Keith W Nutter
WA 2-9151 William H Burke
WA 2-9152 Harley F Thibedeau
WA 2-9153 James D McDonald
WA 2-9154 Russell B T Hodgdon
WA 2-9155 Whitney H Jackson
WA 2-9156 Andrew T Bye
WA 2-9157 William P Gilligan
WA 2-9158 John A Peters
WA 2-9159 William M Wilson
WA 2-9160 Francis A Robinson
WA 2-9161 John S Robertson
WA 2-9162 Mrs Frances Sanborn
WA 2-9163 Roland A Valentino
WA 2-9164 Mrs Filomena Panzero
WA 2-9165 William F Jacques
WA 2-9166 John H Smallwood Jr
WA 2-9167 Mrs Mary B Kimball
WA 2-9169 Mrs Elizabeth E Ryno
WA 2-9170 Joseph E St Hilaire
WA 2-9171 Harold Cunliffe
WA 2-9173 Mrs Mary D McNeil
WA 2-9174 Mrs Etta H Gelin
WA 2-9175 Helen W Munroe
WA 2-9176 Mrs Margaret M Kennedy
WA 2-9177 James A Tuneburg
WA 2-9178 Niels C Winther
WA 2-9179 Robert P Trainar
WA 2-9180 Mrs Miriam G Barton
WA 2-9181 Lester B Gaspar
WA 2-9182 Egidio Pelonzi
WA 2-9183 Charles T Trocey
WA 2-9184 Bronislaus B Witnicki
WA 2-9185 Robert DeCarlo
WA 2-9186 Frank P Morgan
WA 2-9188 Charles H Dorkham
WA 2-9189 Arlie M Dash
WA 2-9190 Mrs Isabelle C O'Sullivan
WA 2-9191 Samuel N Nash
WA 2-9192 Charles J Toleos
WA 2-9193 Philip F Patch
WA 2-9194 Mrs Lottie Pettigrew
WA 2-9195 Stanley C Sherman
WA 2-9196 Donald A Day
WA 2-9197 Robert J Morneau
WA 2-9198 Glenn F Talbot
WA 2-9199 Ralph I Durkee
WA 2-9200 Mrs Virginia Earle
WA 2-9201 Casimir A Knight
WA 2-9202 Mrs Lena C McCormack
WA 2-9203 Leslie L Cole
WA 2-9204 Katherine M Kelley
WA 2-9205 Ronald J Tankiwich
WA 2-9207 Mrs Gertrude H Cravatas
WA 2-9208 John R Carroll
WA 2-9209 William B Cornell
WA 2-9210 James F Kittredge
WA 2-9211 Philip E Ouellette
WA 2-9213 Robert S Sweeney
WA 2-9214 Raymond G Papa
WA 2-9215 Dennis Scanlon
WA 2-9216 William G Cox
WA 2-9217 Joseph A Belanger Jr
WA 2-9218 Mrs Olevene Talbot
WA 2-9219 Goldberg Realty
WA 2-9219 Michael Goldberg
WA 2-9220 Archibald D Standley
WA 2-9221 Louis J Woods Jr
WA 2-9222 Edmond J Belanger Jr
WA 2-9223 William L Lang
WA 2-9224 Mira Wallace
WA 2-9225 William M Hoar Jr
WA 2-9226 Elbert L Hendrickson
WA 2-9227 Eugene R Marley
WA 2-9228 Rene E Duplessis
WA 2-9229 Snyder's Market
WA 2-9230 William H Brown Jr
WA 2-9231 Mrs Caroline Harrington
WA 2-9232 Loren W Copp
WA 2-9233 William J Dalton
WA 2-9234 Eugene F Oliver
WA 2-9235 Eliza A McKeigne
WA 2-9236 Paul A Leighton
WA 2-9237 Warren Berchoff
WA 2-9238 Norman W Eastwood
WA 2-9239 Orville E Alexander
WA 2-9240 John Tallo
WA 2-9241 James E McGarr
WA 2-9242 Anthony R LaScola
WA 2-9243 Gordon J Williams
WA 2-9244 Mrs Margaret Allen
WA 2-9246 Douglas J Emeny
WA 2-9247 Abraham R Sogoloff
WA 2-9248 Robert D Macdonald
WA 2-9249 Raymond P Powers
WA 2-9250 Gordon N Furbush
WA 2-9251 Waldo E Dodge
WA 2-9252 Leslie L Robinson
WA 2-9253 Richard St Pierre
WA 2-9254 Harry G Robinson
WA 2-9255 Pietro J Nuccio
WA 2-9256 Joseph DeLorenzo
WA 2-9257 Albert J Novello
WA 2-9258 Luther Wait
WA 2-9259 Donald F Allen
WA 2-9260 Prineo T Vaccaro
WA 2-9261 Fred R Burridge
WA 2-9262 Mrs Catherine B Jarvis
WA 2-9263 Mrs Cleo A Wheeler
WA 2-9263 Mrs Mabel M Becker
WA 2-9263 Rock C Wheeler
WA 2-9264 Mrs Susie Carnevale
WA 2-9265 Gerald C Jones
WA 2-9266 Joseph A Beliveau
WA 2-9268 Edward Brault
WA 2-9269 Mrs Olive F Stevens
WA 2-9270 Paul E Tache
WA 2-9271 John F Pszenny
WA 2-9272 Joseph J Qualantona
WA 2-9273 Veronica N Jankoski
WA 2-9274 Mrs Lucy M Snow
WA 2-9275 Mrs Martha Sutherland
WA 2-9276 Edward E St Peter
WA 2-9278 Mrs Marion D Lewis
WA 2-9279 Roger C Roy
WA 2-9280 Leo L Panunzio
WA 2-9281 Mrs Christine J Watson
WA 2-9282 Frank DiGregorio
WA 2-9283 Charles C Jewett
WA 2-9284 Richard H Fullerton
WA 2-9285 John F Kelly
WA 2-9286 Philip A Foss
WA 2-9287 James K Cummings
WA 2-9288 Margaret Carnevale
WA 2-9290 Mrs Priscilla A Garvey
WA 2-9291 Mrs Martha Cappelari
WA 2-9293 Mrs Alicia Turner
WA 2-9294 William L Novak
WA 2-9295 Sylvester W Young

WA 2-9296 Edward A Watts
WA 2-9297 John R Connolly
WA 2-9298 Ruth Parker
WA 2-9299 Lillian E Carpenter
WA 2-9301 Thomas L Clay
WA 2-9302 Henry L Rochford
WA 2-9303 Louis J Wroblewski
WA 2-9304 Norman W Blanchard
WA 2-9305 Clarence W Hood
WA 2-9306 Mrs Edith M Raymond
WA 2-9307 Robert Yanofsky
WA 2-9308 Irving G Gordon
WA 2-9309 Robert W Booth
WA 2-9310 Charles H Johnson
WA 2-9312 Emery W Sherman
WA 2-9313 Robert C Guerette
WA 2-9314 Don H Monies
WA 2-9315 Robert L LeClair
WA 2-9316 John W Stone
WA 2-9317 Sabino J Modugno
WA 2-9318 Peter Cempellin
WA 2-9319 Mrs Agnes Niles
WA 2-9320 Edmond J Theriault
WA 2-9321 Alphonse L Gagne
WA 2-9322 Paul E Tivnan
WA 2-9323 John F Duncan
WA 2-9324 Ragner W Benson
WA 2-9325 Donald F Hennessey
WA 2-9326 James A VanDine
WA 2-9327 Robert M McNamara
WA 2-9328 John J Boudrot
WA 2-9329 Walter J Tindley
WA 2-9330 Donald J Campbell
WA 2-9331 A Joseph Sullivan
WA 2-9332 Milton P Hostitter
WA 2-9334 Leo F Berman
WA 2-9335 Edward C Boulay
WA 2-9336 James Morse
WA 2-9337 Henry M Psuik
WA 2-9338 Elmer G Dawson
WA 2-9340 Renato J Ambrifi
WA 2-9342 William E Guerrette
WA 2-9343 Donald F Hall
WA 2-9344 Donald H Murphy
WA 2-9345 Louis L Grossman
WA 2-9346 Wendell A Murphy
WA 2-9348 Joseph Spechulli
WA 2-9349 Mrs Nellie L Walton
WA 2-9350 Raymond Farm
WA 2-9350 Clinton R Raymond
WA 2-9351 Peter P Liberti
WA 2-9352 William Leibovitz
WA 2-9353 Mrs Frances L Roberts
WA 2-9354 Harold S Arenburg
WA 2-9355 Thomas J O'Brien
WA 2-9356 Raymond S Hill
WA 2-9357 William F O'Brien
WA 2-9358 Charles W Doyle
WA 2-9359 Charles Axelrod
WA 2-9360 Lawrence P Bacheller Jr
WA 2-9361 Philip R Grush
WA 2-9362 Louis C Orzechowski
WA 2-9363 Wilfred A Marcheterre
WA 2-9364 Arthur J Parker
WA 2-9365 Austin F Eldridge
WA 2-9366 Michael Varnavas
WA 2-9367 Herbert D Ryer
WA 2-9368 Herbert Stephens
WA 2-9369 Kenneth F Fortier
WA 2-9370 Robert A Hurley
WA 2-9371 Lawrence L Bertucci
WA 2-9372 Guido P Lauranzano
WA 2-9373 George W Cravatis
WA 2-9374 Robert S Luther
WA 2-9375 Mrs Susie V Gillis
WA 2-9376 James G Beck
WA 2-9377 Henry H Jacobson
WA 2-9378 Louis Christo
WA 2-9379 John P Foss
WA 2-9380 Arthur T Conway
WA 2-9382 Mary A Morse
WA 2-9383 John G Pappas
WA 2-9384 Hyman Margolis
WA 2-9386 Louis Marsella
WA 2-9388 Thomas Spiridigliozzi
WA 2-9389 Roland R Miller
WA 2-9390 Lillian C Racine
WA 2-9391 George Thompson
WA 2-9392 Norman A Perry
WA 2-9393 Mrs Mary McSwiney
WA 2-9394 Albert M Cicchetti
WA 2-9395 Edward E Grant
WA 2-9396 Guerdon C Davis Jr
WA 2-9397 William E Walsh

WA 2-9398 Douglas Plummer
WA 2-9399 Thomas G Rapisarda
WA 2-9400 Edmund F Nelson
WA 2-9401 Allen J Scanlon
WA 2-9402 Michael A Casale
WA 2-9403 Benjamin S Parsons
WA 2-9404 Arthur C Hennessy
WA 2-9405 Richard P Foss
WA 2-9408 Harold J Jacques
WA 2-9409 Mrs Angeline M Lafrenais
WA 2-9410 Patrick A Lockard
WA 2-9412 Andrew Fielder
WA 2-9413 Archie H Perry
WA 2-9414 Orville R Burr
WA 2-9416 Mrs Laura S Moulton
WA 2-9417 Quincy A Woodward
WA 2-9418 Kenneth W D Douglas
WA 2-9419 Robert A Bartlett
WA 2-9420 C Geoffrey Hyde
WA 2-9421 Llewellyn Howard
WA 2-9422 George R Tawse
WA 2-9423 Robert S Tannebring
WA 2-9424 James A Finn
WA 2-9425 William M Blanchard
WA 2-9426 Charles Brigham
WA 2-9427 Andrew S Deinstadt Jr
WA 2-9428 Ralph J Liberge
WA 2-9429 Frances T Brotherton
WA 2-9430 Rocco L Pinciaro
WA 2-9431 Joseph P Malay
WA 2-9432 Attilio Vandi
WA 2-9433 Edward Morrison
WA 2-9434 Mrs Ethel Davekos
WA 2-9435 Allen C Holmes
WA 2-9436 Albert A Bevilacqua
WA 2-9437 Robert D Norwood
WA 2-9438 Mrs Catherine S Murphy
WA 2-9439 Thomas E Bergman
WA 2-9442 Leonola E Stewart
WA 2-9443 John F Kelly
WA 2-9444 Robert B Wilcomb
WA 2-9445 James A Callely
WA 2-9446 Mrs Mary G Hunt
WA 2-9447 Zabelle Mampre
WA 2-9448 Alphonse A Casavant
WA 2-9449 Guy J LaMarca
WA 2-9450 D Fred Dooley
WA 2-9451 Julia R Greehy
WA 2-9452 Ralph J Flaherty
WA 2-9453 H A MacCausland Co
WA 2-9453 Harry A MacCausland
WA 2-9454 Arthur F Buckley
WA 2-9455 Herbert M Blackwell
WA 2-9456 Laura H Webber
WA 2-9457 Leonard Post
WA 2-9458 Robert E Carney
WA 2-9460 Ralph L Rhoades
WA 2-9461 Royal H Saucier
WA 2-9462 Edward C Proulx
WA 2-9463 Mrs Benedetto Rausa
WA 2-9464 Ralph I Young
WA 2-9465 Mrs Isabel G Dyer
WA 2-9466 Mrs Martha Nelson
WA 2-9467 Charles J Carroll
WA 2-9468 Carl W Parker
WA 2-9469 Stanley B Waitt
WA 2-9470 Arthur A LeMay
WA 2-9472 Geneva C Pelletier
WA 2-9473 Gerard G Laverdiere
WA 2-9474 Delore X Arsenault
WA 2-9475 Severino DePiero
WA 2-9476 Joseph S Reed
WA 2-9477 Mrs Rachel Foster
WA 2-9478 Henry R Trembly
WA 2-9479 Ella C Sullivan
WA 2-9481 Salvatore DePasquale
WA 2-9482 Samuel MacDearmid
WA 2-9483 Edward I Tuckers
WA 2-9484 William H Mason
WA 2-9487 Dexter P Larrabee
WA 2-9488 Eugene F Daly
WA 2-9489 Salvatore J Marletta
WA 2-9490 Big Buck Auto Supply Co
WA 2-9491 Edward M Goren
WA 2-9492 Theodore L Scott
WA 2-9493 Ernest R Channell
WA 2-9494 Philip E Woodberry
WA 2-9495 William A Morin
WA 2-9496 Mario Pieroni
WA 2-9498 Walter H Engdahl

WA 2-9499 Mrs Alice E Fowle
WA 2-9502 Joseph Servizio
WA 2-9503 William M Carson
WA 2-9504 Ellis M Purinter Jr
WA 2-9505 Donald G Parsons
WA 2-9506 Mrs Mary F Lawrence
WA 2-9507 Philip J DeConinck
WA 2-9508 Gardner H Lord
WA 2-9509 John H Black Jr
WA 2-9510 Leonard F Lawrence
WA 2-9511 Joseph E Bachmann
WA 2-9512 Louis Lualdi
WA 2-9513 Joseph M Hallisey
WA 2-9514 John J Minigan
WA 2-9515 William S Zwicker
WA 2-9516 John F Begley
WA 2-9517 John E Kelleher
WA 2-9519 Donald C Allen
WA 2-9520 Paul N Chalifour
WA 2-9521 Joseph P McKay
WA 2-9522 Zygmont T Putur
WA 2-9523 Robert W Brown
WA 2-9524 George H Downing
WA 2-9525 Barney Resnick
WA 2-9526 Mrs Lucy W Goodwin
WA 2-9527 Joseph Picone
WA 2-9528 Phillip E Kendrick Jr
WA 2-9529 Curtis R Matthews
WA 2-9531 Robert H Hughes
WA 2-9532 Norman W Rand
WA 2-9533 Elizabeth E Perrigo
WA 2-9534 William O Thomson
WA 2-9535 Joseph A DiPalma
WA 2-9536 Alfred R DiPaolo
WA 2-9537 Mrs Amanda E Noyes
WA 2-9538 Leo J Soucy
WA 2-9539 Mrs Florence G Thornton
WA 2-9540 Alcide J Lessard
WA 2-9541 Benjamin J McMahon
WA 2-9542 Robert H Smith
WA 2-9543 Reginald A Hull
WA 2-9544 Theodore L Stevens
WA 2-9545 Attilio Bertone
WA 2-9546 Alfred C Locke
WA 2-9547 Arthur Ventura
WA 2-9548 Mrs Mary Breslin
WA 2-9549 Bryce E Glover
WA 2-9550 John W Reardon
WA 2-9551 Clifford M J Caverly
WA 2-9552 Gerald F Fitzgerald
WA 2-9553 Edward W Packard Jr
WA 2-9554 Ralph P Colunline
WA 2-9555 Leo J Marks
WA 2-9557 Frank L Schalds
WA 2-9559 Leonard Axelrod
WA 2-9560 J David Drislane
WA 2-9561 Mrs Rebecca A Badger
WA 2-9562 Chester M Ross
WA 2-9563 Stewart M Binny
WA 2-9565 Leo I Black
WA 2-9566 Albert J Harrington
WA 2-9567 Arthur J Buckley
WA 2-9568 Rev Robert F Fenby
WA 2-9569 Thomas J Ritchie
WA 2-9570 Mrs Florence W McCannell
WA 2-9571 Robert M Wil kinson
WA 2-9572 Neal F Mitchell
WA 2-9573 Alfred S Sylva
WA 2-9574 Maurice L Wilson
WA 2-9575 Joseph Dinkin
WA 2-9576 Charles P Byrnes
WA 2-9577 Edward B Godfrey
WA 2-9578 Edward R Adams
WA 2-9579 Edward F Graff
WA 2-9580 John J Belmonte
WA 2-9581 G Grafton Sinclair
WA 2-9582 Cesare A DePiero
WA 2-9583 John S Stark
WA 2-9584 Ferdinand Agnoletti
WA 2-9585 William E Hathaway
WA 2-9586 Charles W Markham Jr
WA 2-9587 Michael J Pelletier
WA 2-9589 Edward J McFadden
WA 2-9590 John G Tanzella
WA 2-9591 Mrs Vera E Butman
WA 2-9592 Philip H Caldwell
WA 2-9593 Michael W Frangos
WA 2-9594 Frederick E Atwood
WA 2-9595 Francis E Wear
WA 2-9597 Mrs Florence Frost
WA 2-9598 Antonio Rapisarda

WA 2-9599 Mrs Rose Boris
WA 2-9600 Union Club
WA 2-9601 Liberty Lunch Inc
WA 2-9604 Bond Hotel Inc
WA 2-9608 B P O E Lodge No 1309
WA 2-9609 Tupper Hall
WA 2-9611 Jubilee Yacht Club
WA 2-9612 Brady's
WA 2-9612 Thomas M Brady
WA 2-9613 St Mary's School
WA 2-9613 Sisters of Notre Dame Convent
WA 2-9617 Mac's Atlantic Service Station
WA 2-9619 Beverly Market
WA 2-9620 Cabot Restaurant
WA 2-9621 Balboni's Market
WA 2-9621 Henry A Balboni
WA 2-9622 Star Market Co
WA 2-9623 Flair Cleaners
WA 2-9625 Winthrop Hall
WA 2-9627 Rial Side Service Station
WA 2-9628 Govoni's Super Market
WA 2-9629 Woodside Hall
WA 2-9630 Silver Anchor
WA 2-9630 Flory F Taddeo
WA 2-9631 Elm Farm Foods Co
WA 2-9632 John F Walsh
WA 2-9633 Laffy's Sandwich Shoppe
WA 2-9638 Plummer's Store
WA 2-9640 Putur Nies & Mitchell Inc
WA 2-9642 Foster's Variety
WA 2-9647 Ralph's Variety
WA 2-9650 Thrif-T Speed Wash
WA 2-9655 Beverly Beverage Co Inc
WA 2-9668 Apple Basket
WA 2-9669 Masonic Temple
WA 2-9671 Lucille's Beauty Salon
WA 2-9675 First National Stores Inc
WA 2-9677 Murry's Billard Parlor
WA 2-9678 Art's Flying A Service Station
WA 2-9679 Bay State Petroleum Co
WA 2-9682 Beverly Farms Baptist Church
WA 2-9684 Keefe's Gulf Station
WA 2-9701 Nicholas J Bovio
WA 2-9702 Chinaland
WA 2-9703 The Emerald Beauty Salon
WA 2-9703 Mrs Sylvia T Williams
WA 2-9705 Ronald I Schenk
WA 2-9706 Alhambra Hall
WA 2-9707 Dave and Pop's Service Station
WA 2-9708 Prides Farm Service Center
WA 2-9709 Venetian Cafe
WA 2-9712 USMC Boat Club
WA 2-9713 Rogers Hall
WA 2-9715 Colonial Diner
WA 2-9716 Treem's Gulf Station
WA 2-9717 L & R Service Station
WA 2-9719 Park Hotel
WA 2-9720 Gloria Food Distributors
WA 2-9721 College Hall
WA 2-9723 Miracle Auto Body Co
WA 2-9724 Merit Service Station
WA 2-9726 Great Atlantic & Pacific Tea Co
WA 2-9727 American Legion Earl T Wardell Post No 12
WA 2-9731 Tower Hall
WA 2-9732 Cafe Lighthouse
WA 2-9733 Beacon Hall
WA 2-9734 Franco American Club
WA 2-9735 Cove Service Station
WA 2-9737 Dreamland Cafe Inc
WA 2-9744 Sandy's Lounge
WA 2-9746 Cove Variety Store
WA 2-9748 Rantoul Cafe Inc
WA 2-9749 Monty's Service Station
WA 2-9750 Maxie's Lunch
WA 2-9753 Kyser's Lunch
WA 2-9755 Cove Community Center
WA 2-9756 Sid's Donuts
WA 2-9763 Blue Seal Auto Sales
WA 2-9765 Stoneridge Hall
WA 2-9773 Alvin C Mitchell
WA 2-9773 Mrs Mary E Mitchell
WA 2-9775 Brewster's Dairy Bar
WA 2-9776 Capri Restaurant
WA 2-9783 Paul's Shell Service Station
WA 2-9784 Barton Texaco Station
WA 2-9786 Ebinger Hall
WA 2-9788 Dom's Ocean Breeze
WA 2-9789 G & W Service Station
WA2-9792 Vittori-Rocci Post Memorial Bdg
WA 2-9794 Al's Atlantic Service Station
WA 2-9799 Patty's
WA 2-9801 Congregation Sons of Abraham
WA 2-9804 Brigham's Inc
WA 2-9806 Bullock Hall
WA 2-9808 Joseph M Leclerc
WA 2-9809 Gershaw's Variety Store
WA 2-9811 Eagles Club of Beverly
WA 2-9812 Trexler Hall
WA 2-9814 Old Glover Wharf
WA 2-9816 Miss Beverly Diner
WA 2-9819 Veterans of Foreign Wars
WA 2-9822 Sunnyside Hall
WA 2-9823 D-Lite Donut Shop
WA 2-9825 American Legion Herman A Spear Post No 331
WA 2-9825 American Legion Home
WA 2-9826 Reynolds Hall
WA 2-9827 Cabot Gulf Service
WA 2-9830 Williston Hall
WA 2-9832 E Parker Hull
WA 2-9833 Italian Community Center Inc
WA 2-9835 Hiram M Dexter
WA 2-9836 Toll's
WA 2-9837 Roma Gardens
WA 2-9838 Goodwin's Sundry Store Inc
WA 2-9845 Borah's
WA 2-9850 Bill's Chevron Station
WA 2-9855 Bierkoe Hall
WA 2-9856 The Driftwood
WA 2-9877 B & E Restaurant
WA 2-9878 Blue Seal Auto Sales
WA 2-9878 Ocean Breeze Minaature Golf Course
WA 2-9881 Balboni's Home Made Ice Cream
WA 2-9883 Colonial Nursing Home of Beverly Inc
WA 2-9885 Walter J Josselin
WA 2-9888 Michael's Beauty Salon
WA 2-9889 Stockton's Atlantic Station
WA 2-9890 Carol's Beauty Salon
WA 2-9890 Mrs Carmela McDaniel
WA 2-9894 Porter Hall
WA 2-9911 New England Tel & Tel Co
WA 2-9962 James C Anton
WA 7-0001 Thomas C Ducklow
WA 7-0002 Manchester Upholstering Co
WA 7-0002 Niels A Seeher
WA 7-0003 Mrs Ellien L Donovan
WA 7-0004 Samuel H Hallowell
WA 7-0005 Mrs Joseph E McGrath
WA 7-0006 Mrs Mary E Sears
WA 7-0007 John H Watson
WA 7-0008 Eleanora R Sears
WA 7-0009 Robert Shufeldt
WA 7-0010 Mrs Elizabeth S Warren
WA 7-0011 Gregory Storozuk
WA 7-0012 Charles P Beaulieu
WA 7-0013 Bertrand F Guptill
WA 7-0014 Evans R Dick
WA 7-0015 North Shore Wholesale Grocery Co
WA 7-0018 William Loeb
WA 7-0020 Cornelius J Murray
WA 7-0021 Warren A Gray
WA 7-0022 Mrs Belvita S Trowt
WA 7-0023 Carl Bartlett
WA 7-0025 Samuel Vaughan
WA 7-0027 S Rich Loguercio
WA 7-0029 Dorothy I Geele
WA 7-0029 Mrs Frances Lee
WA 7-0030 Winston A Mood
WA 7-0031 City Clerk
WA 7-0031 Registrars of Voters
WA 7-0032 O O Keiver Lumber Corp
WA 7-0032 Knight Home Modernization Center
WA 7-0032 Samuel Knight Sons Co
WA 7-0037 James M White
WA 7-0038 Mrs Lena J McDonnell
WA 7-0039 John H Shea
WA 7-0040 Joseph Langmaid
WA 7-0041 Mrs Lydia Shaw
WA 7-0042 Andrew J McGann
WA 7-0043 George H Russo
WA 7-0044 Mrs Kathleen R Greenough
WA 7-0045 George W Babcock
WA 7-0046 Lyon Weyburn
WA 7-0047 Caleb Loring Jr
WA 7-0048 Theodore G Batchelder
WA 7-0049 Bartlett Harwood
WA 7-0050 Mrs Helen Warren
WA 7-0051 Mrs Janet W Martin
WA 7-0052 Beverly Pattern Works
WA 7-0053 Connolly Bros Inc
WA 7-0057 H Sherman Holcomb
WA 7-0058 Robert T P Storer Jr
WA 7-0059 George M Hazell
WA 7-0060 Mrs Elsie P Carson
WA 7-0061 J Hampden Robb
WA 7-0062 Robert Marshall Jr
WA 7-0063 Mrs Anna G Gluckert
WA 7-0064 Mrs Leslie B Cutler
WA 7-0067 James B Hompe
WA 7-0068 Robert A Whigham
WA 7-0069 St Margaret's Roman Catholic Church
WA 7-0069 St Margaret's School
WA 7-0070 Mrs Barbara B Hovey
WA 7-0071 Samuel Cabot Jr
WA 7-0072 George C Greener
WA 7-0073 Arthur L Bartlett
WA 7-0075 Frederick C Church
WA 7-0076 E Lawrence White
WA 7-0077 The Farms Apothecary
WA 7-0078 Marston C Businaeu
WA 7-0079 Oliver Ames
WA 7-0082 William F Phillips
WA 7-0083 Joseph M Donovan
WA 7-0085 V James Nardella
WA 7-0086 Paul Resnik
WA 7-0087 Mrs Naneen M Shaw
WA 7-0088 Augustus P Loring
WA 7-0089 Charles P Scouras
WA 7-0090 John K O'Brien
WA 7-0091 Elbert A Conrad
WA 7-0092 Edward F Bowman
WA 7-0093 Cornelius C Felton Jr
WA 7-0094 Mrs Josephine B Connolly
WA 7-0095 Frederick J Leveseur
WA 7-0096 Jean Neilson
WA 7-0097 Neil S MacKenna
WA 7-0098 Martha A Simms
WA 7-0098 Albert F Simms
WA 7-0099 Elizabeth A Toomey
WA 7-0100 Samuel A Pinanski
WA 7-0101 William W Rich
WA 7-0102 James W Bryne
WA 7-0103 Mrs Serita L Bartlett
WA 7-0104 Mrs Virginia C Vidito
WA 7-0105 Marshall F Campbell
WA 7-0107 Rudolph A LeBlane
WA 7-0108 Richard J Eddy
WA 7-0109 Mrs Amy T Knowles
WA 7-0110 Helen C Coughlin
WA 7-0111 J Alexander Gillis
WA 7-0113 Guerdon C Davis
WA 7-0114 Carolyn F Standley

WA 7-0115 Albert E Johnson
WA 7-0116 Mary E Murray
WA 7-0118 Zampell Bros
WA 7-0119 William G LeClerc
WA 7-0120 Mrs Dorothy Scullin
WA 7-0121 Philip J Coburn
WA 7-0122 Mrs Carrie M Cole
WA 7-0123 Eleanor R Sears
WA 7-0124 Ralph B King
WA 7-0125 Beverly Farms Exchange
WA 7-0126 Thomas D Brady
WA 7-0127 John H Lamasney
WA 7-0129 Ralph C Fluegge
WA 7-0130 Howard A Doane Co
WA 7-0131 Mrs Dorothy M Wolkins
WA 7-0132 William Cockfield
WA 7-0133 John Horvit
WA 7-0134 Francis H Cummings
WA 7-0135 Harlan P Murdock
WA 7-0138 Mrs Elizabeth Foster
WA 7-0139 Roger N Congley
WA 7-0143 Libero Spiridigliozzi
WA 7-0144 Reuel L Davis
WA 7-0145 Robert A Carroll
WA 7-0146 Patrick J O'Brien
WA 7-0147 Thomas Beadle Jr
WA 7-0148 Robert P Metcalf
WA 7-0150 The Sweater Shop
WA 7-0150 Frank W Clark
WA 7-0152 Harriet C Rantoul
WA 7-0153 Chapman's Greenhouses
WA 7-0153 Raymond McGuire Jr
WA 7-0153 George A Williams
WA 7-0155 John J Malone
WA 7-0156 Albert W Dix
WA 7-0158 Raymond O'Connor
WA 7-0159 John A Truesdale
WA 7-0160 Ralph L Lawler
WA 7-0161 Archie Fiore
WA 7-0162 G Wilbur Tracey
WA 7-0164 E DeWitt Walsh
WA 7-0165 Thomas R Jack
WA 7-0166 Richard C Evitts
WA 7-0168 Herbert S Tuckerman
WA 7-0169 John H McMichael
WA 7-0170 Mrs Mary E Stanwood
WA 7-0171 William C Baisdell
WA 7-0172 Mrs Harriet M Little
WA 7-0174 Frederick Kauders
WA 7-0175 Mrs Elizabeth T Maciel
WA 7-0176 Essex South Registry for Nurses
WA 7-0176 June Pickering
WA 7-0177 William C O'Brien
WA 7-0179 Mrs Eleanor Neeley
WA 7-0180 Nathaniel D Clapp
WA 7-0181 Irene E Ford
WA 7-0182 Harold R Day
WA 7-0183 Beverly Trust Company Beverly Farms Branch
WA 7-0184 William C Loring
WA 7-0185 Gold's Dry Cleaning
WA 7-0186 Mrs Roseland Guardabassi
WA 7-0187 Mrs Catherine S Beveridge
WA 7-0188 Malcolm C Stewart
WA 7-0189 Richard F Harwood
WA 7-0190 Arthur E Cicchetti
WA 7-0191 Thomas J MacKenzie
WA 7-0192 Thomas E Naylor
WA 7-0194 D Thomas V Huntoon
WA 7-0196 Carl J Fiore
WA 7-0197 Edward P Parker
WA 7-0199 Frank W Grant
WA 7-0200 William J Whalen Jr Jr
WA 7-0201 John L Gardner
WA 7-0202 Ivan C Robbins
WA 7-0203 John Hand
WA 7-0204 Phillip J Dolan
WA 7-0205 Mrs Mary A Butterworth
WA 7-0206 John Whigham
WA 7-0207 Stewart R Hadley
WA 7-0208 John J Bannon
WA 7-0209 John E Seavey Jr
WA 7-0210 Beverly Farms Shell Station
WA 7-0211 Leonard F Willey
WA 7-0212 Robert C Seamans Jr
WA 7-0213 Russell E Stevens
WA 7-0214 Francis A Davis
WA 7-0215 Mrs Christina J Strout
WA 7-0216 Zapito Acciavatti
WA 7-0219 Francis L Fish
WA 7-0220 Paul Zampell
WA 7-0221 Lyman E Smith
WA 7-0222 Joseph T Starks
WA 7-0224 Naumkeag Auto Sales Inc
WA 7-0227 John J Keegan
WA 7-0228 William F Murphy
WA 7-0229 St John's Episcopal Church
WA 7-0231 William J Lawler
WA 7-0232 Richard Wilson
WA 7-0233 Wendell H Crosby
WA 7-0234 Beverly Farms Library
WA 7-0236 Mrs Jean Q Fish
WA 7-0237 Peter P O'Brien
WA 7-0238 Harold W Wise
WA 7-0239 Mrs Mary Cerro
WA 7-0240 Mrs Ethel Reynolds
WA 7-0241 William A Nicol
WA 7-0242 Foster R Spofford
WA 7-0243 Alexander Waleszkiewicz
WA 7-0244 Charles A Holmes
WA 7-0245 Arthur C Davis
WA 7-0246 Louis G LaPointe
WA 7-0247 Daniel V Thompson
WA 7-0248 Paul G Rothaug
WA 7-0249 Joseph Boccia
WA 7-0250 Beneficial Finance Co
WA 7-0252 Mary K Spiridigliozzi
WA 7-0252 Stephen Spiridigliozzi
WA 7-0254 Richard S Dobzelecki
WA 7-0254 Albert F Lawler
WA 7-0255 John S Serpa
WA 7-0256 Frank H Brady
WA 7-0257 Thomas W Hannable
WA 7-0258 William J Donahue
WA 7-0260 William A Dupee
WA 7-0261 Allesandro DePiero
WA 7-0262 Notar's Liquor Store
WA 7-0262 Albert J Notar
WA 7-0264 Cammann Newberry
WA 7-0265 Francis W Hatch Jr
WA 7-0266 Robert J Moody
WA 7-0267 Mrs Lena F Kelly
WA 7-0268 Hervey W Child
WA 7-0269 John F Fitzpatrick
WA 7-0270 Margaret T McCarthy
WA 7-0272 Orchidvale
WA 7-0274 James R Brady
WA 7-0275 Robert B Minturn
WA 7-0277 Allan G Plass
WA 7-0278 Standley Bros Machine Co Inc
WA 7-0279 John Mollet
WA 7-0280 Thomas J O'Connor
WA 7-0281 Francis M Weld
WA 7-0282 John Callahan
WA 7-0283 Robert W Morris
WA 7-0284 Murray D Surrette
WA 7-0285 Helen G Crowley
WA 7-0286 S & S Tree Service
WA 7-0286 Alvin F Sortwell Jr
WA 7-0287 Tiburcio J Gomez
WA 7-0288 Mrs Elizabeth Campagnola
WA 7-0289 Joseph J Malloy
WA 7-0290 George M Cushing Jr
WA 7-0291 Daniel T Deering
WA 7-0292 Robert G Martin Jr
WA 7-0293 Townsend Oil Co Inc
WA 7-0293 Mial E Townsend
WA 7-0294 Arthur R Canning
WA 7-0295 Mrs Alice G Linehan
WA 7-0296 William F Day Jr
WA 7-0297 Fletcher Booraem
WA 7-0298 J Philip Carter
WA 7-0299 Ettore Cannella
WA 7-0299 Lester W Stache
WA 7-0300 John M Abbot
WA 7-0301 William T Gray
WA 7-0302 Mrs Mary A Dwyer
WA 7-0303 Henri J Bourneuf
WA 7-0304 Mrs Julie K Shay
WA 7-0304 Roscoe J Cooper
WA 7-0305 Leward M Lister
WA 7-0306 Mrs Annie E Gaudreau
WA 7-0307 Warren K Wentworth Jr
WA 7-0308 Alton H Blackington
WA 7-0309 Ralph J Edelstein
WA 7-0310 William P Evans
WA 7-0311 Mrs Carol E Connolly
WA 7-0311 William F Connolly
WA 7-0312 Richard Morin
WA 7-0313 Richard C Bandlow
WA 7-0314 Edson A Hall
WA 7-0315 Howard B Sprague Jr
WA 7-0316 Richard M Cutler
WA 7-6317 Fanning Animal Hospital
WA 7-0319 Joseph W Pesce
WA 7-0321 Anthony A Burak
WA 7-0324 Charles R Davis Associates
WA 7-0324 Cecil H Winslow
WA 7-0325 Mrs Mary E Casey
WA 7-0326 Mrs Laura P Ellis
WA 7-0327 Philip Carusiello
WA 7-0328 Edward J Day
WA 7-0329 J J Brady & Sons
WA 7-0331 Roger M Silsby
WA 7-0332 Mrs Alice M Shepard
WA 7-0333 Beverly Savings Bank
WA 7-0336 Beverly Savings Bank
WA 7-0338 Charles A Worssam
WA 7-0340 Richard J Cockfield
WA 7-0343 Eliot M Wadsworth
WA 7-0344 Chandler Bigelow
WA 7-0345 Charles H Daley
WA 7-0347 Edward A Weeks Jr
WA 7-0348 Frank W Dix
WA 7-0349 Ralph L Townsend
WA 7-0350 Louis C Russo
WA 7-0351 Daniel J Rourke
WA 7-0352 Stephen P O'Brien
WA 7-0353 Rosamond A Gilmartin
WA 7-0355 Warren L Clark
WA 7-0356 Mrs Catherine H Callahan
WA 7-0357 Jerome I Linehan
WA 7-0358 Mrs Catherine M Lynch
WA 7-0360 Granville E Carleton
WA 7-0361 Mrs Angelina Zampell
WA 7-0363 John P Clark
WA 7-0364 Ralph W Drinkwater
WA 7-0365 Mrs Ethel F Gray
WA 7-0366 Sherman Morss
WA 7-0367 Mary L Pierce
WA 7-0368 Roland G Ware
WA 7-0369 Oscar C Goldberg
WA 7-0370 Lester F Barton
WA 7-0371 Mario N Colombo
WA 7-0372 Archia Fiore
WA 7-0373 Robert M Pineau
WA 7-0374 Francis E Doherty
WA 7-0375 Gardner C Strout
WA 7-0376 Farms Market
WA 7-0377 John W Bryant
WA 7-0378 Patrick J Hannon
WA 7-0379 John T Morgan
WA 7-0380 Charles H Laskey
WA 7-0381 George Germyn
WA 7-0382 William C Walburn
WA 7-0384 James W Dunn
WA 7-0385 Herbert E LePage Jr
WA 7-0386 Bruce G Shepard
WA 7-0387 Paul Zocco
WA 7-0388 Howland Seabury
WA 7-0389 Paul P Fiore
WA 7-0391 Mrs Catherine M Davey
WA 7-0392 Mrs Eva C Patch
WA 7-0393 Lowell G Thomas
WA 7-0394 Richard L Glazier
WA 7-0395 St Margaret's Convent
WA 7-0395 Sisters of Notre Dame
WA 7-0396 William R Nolan Jr
WA 7-0397 Mario J Acciavatti
WA 7-0399 William E Dawson
WA 7-0400 John D Stewart
WA 7-0401 Henry J Armstrong
WA 7-0403 Austin F Lydon
WA 7-0404 Alexander W Moffat
WA 7-0405 Francis C Merkle
WA 7-0406 James Carroll
WA 7-0407 Mrs Florence P Lindsay
WA 7-0408 Mrs Alice A Perkins
WA 7-0409 Richard A McGann

WA 7-0410 Edward P Creed
WA 7-0411 George E Putnum Jr
WA 7-0412 Frederick E Stephens
WA 7-0413 Mrs Rose S Tsoutsanis
WA 7-0414 Norvill L Peterson
WA 7-0416 Rev Frederick W Phinney
WA 7-0417 John Spiridigliozzi
WA 7-0419 Mrs Nora M Cloutman
WA 7-0419 John W Splaine
WA 7-0420 Leward M Lister Jr
WA 7-0421 Dean Lohr
WA 7-0422 Orlando Guidara
WA 7-0423 James J Fanning
WA 7-0424 Samuel L Batchelder
WA 7-0425 Lawrence B Steedman
WA 7-0427 Mrs Hazel Murphy
WA 7-0429 Theodore T Miller
WA 7-0431 James L Albert
WA 7-0432 James J Butler
WA 7-0433 Gladys C F Porter
WA 7-0434 Mrs Mary C Mulhern
WA 7-0435 Aubrey S Payne
WA 7-0436 William O'Hearn
WA 7-0437 Mrs Dorothy M Courtney
WA 7-0438 Walter T Barnes
WA 7-0439 Vincent J DiFazio
WA 7-0441 Augustine J Callahan Jr
WA 7-0442 William Gill
WA 7-0443 Harold C Forbes
WA 7-0444 Bernard J Anderson
WA 7-0445 Mrs Helen M Bruso
WA 7-0447 Sonja Hansen
WA 7-0448 The F A Bartlett Tree Expert Co
WA 7-0448 Richard L Martell
WA 7-0449 Walter W Ramsdell
WA 7-0450 Kenneth Adams Jr
WA 7-0451 Mrs Maude Winsor
WA 7-0453 John B Reigeluth
WA 7-0454 John F Gates
WA 7-0455 Mrs Enid M Brown
WA 7-0456 Joseph C Nichols
WA 7-0457 Rene J Carriveau
WA 7-0458 Albert W Dodge
WA 7-0460 Francis T Sullivan
WA 7-0461 Philip M Sears Jr
WA 7-0463 Ida M Johnson
WA 7-0464 John E Prest
WA 7-0465 James J McElhinney Jr
WA 7-0466 William Presson
WA 7-0467 Lawrence E Knowlton
WA 7-0468 Theodore F Thissell
WA 7-0469 Thomas S Risley
WA 7-0470 R M Bradley & Co Inc
WA 7-0471 Richard K Thorndike
WA 7-0472 Charles E Thomas Jr
WA 7-0473 Mary E Grady
WA 7-0474 John E Gobeille
WA 7-0475 Louis A Tarricone
WA 7-0476 Isabelle DeC Porter
WA 7-0477 John D Heaphy
WA 7-0478 William D English
WA 7-0479 Anacleto Carnevale
WA 7-0480 Dale M Kreiensieck
WA 7-0481 Richard A Platt
WA 7-0482 Mason Sears
WA 7-0483 The Ward Employment Agency
WA 7-0484 John P Byrne
WA 7-0485 Mrs Ruth E Berry
WA 7-0485 Gordon W Estes
WA 7-0486 Bertha L Durkee
WA 7-0487 Maurice L Mary
WA 7-0488 Mrs Grassie B Ward
WA 7-0489 Peter Cacciola
WA 7-0490 Benjamin A Little
WA 7-0491 Peter Ambrifi
WA 7-0492 Antonio Rezza
WA 7-0493 Marvin S Myerson
WA 7-0494 George A Hodges
WA 7-0495 Robert T Markson
WA 7-0496 Anthony Rea
WA 7-0497 Joseph Pellicio
WA 7-0498 Josetph DiFazio
WA 7-0499 Parker E Noyes
WA 7-0500 W W Britton Inc
WA 7-0503 Thomas H Connolly
WA 7-0504 Paul B Thompson
WA 7-0505 James L Madden
WA 7-0506 Auverne G Wilson
WA 7-0507 Sherman E Maskell
WA 7-0508 John J Rudden
WA 7-0509 Mrs Marlee Rothaug
WA 7-0511 Henry B Brown
WA 7-0512 S James Simpson Jr
WA 7-0513 Colman A McDonough
WA 7-0516 Helen V Barry
WA 7-0517 Mrs Katherine Hennessey
WA 7-0518 William R Shelmerdine
WA 7-0519 Mrs Dorothy E List
WA 7-0520 Francis I Amory
WA 7-0521 Mrs Bernice Robishaw
WA 7-0522 Richard F White
WA 7-0523 Robert Proctor
WA 7-0523 Mrs Barbara McF Willcox
WA 7-0524 Richard J Tanzella
WA 7-0525 Mrs Mary H O'Brien
WA 7-0526 Lawrence R Greenough
WA 7-0527 Angelo Ambrefe
WA 7-0529 Mrs Concetta Constantino
WA 7-0530 Arthur M Clarke Jr
WA 7-0531 David T Tikkanen
WA 7-0532 John J Green
WA 7-0533 Daniel A Durgin
WA 7-0534 Charles F Mayhew
WA 7-0535 Sargent Bradlee
WA 7-0536 Mrs Virginia McCormick
WA 7-0538 Calvin Williams
WA 7-0539 Raudolph P Barton
WA 7-0540 Mrs Gertrude M Ryan
WA 7-0541 Robert M Irving
WA 7-0542 John J Quinn
WA 7-0543 Mrs Mary T Jaques
WA 7-0544 Edward B Potter
WA 7-0545 Carl Bartlett Jr
WA 7-0546 Bruce A Abbott
WA 7-0547 James E Gildart
WA 7-0548 Philip S Tassinari
WA 7-0549 Beverly Farms Nursing Home
WA 7-0550 Herman M Kravetz
WA 7-0551 Winthrop Sargent 3d
WA 7-0552 Robert W Drinkwater
WA 7-0553 John P Frates
WA 7-0554 Ernest F Stokham
WA 7-0555 Donald G Henwood
WA 7-0556 Charles H Woods
WA 7-0557 Richard C Jannelle
WA 7-0558 Robert L Sheeran
WA 7-0560 Mrs Blanche M Foss
WA 7-0561 Mrs Alice L Bradlee
WA 7-0562 Eugene Delisio
WA 7-0563 Arthur M Lawrence
WA 7-0564 Norman J Michaud
WA 7-0565 John R Lindstrom
WA 7-0566 Nicola E DePascale
WA 7-0567 Bernard R Mosher
WA 7-0569 Alice Holmes
WA 7-0570 Frederick E Crockett
WA 7-0571 Alfred Stavies
WA 7-0572 Richard's Marina Inc
WA 7-0573 Arthur C Davis Jr
WA 7-0574 Joseph Gut
WA 7-0576 H James Crossan Jr
WA 7-0577 Clement J Silva
WA 7-0578 George J Spang Jr
WA 7-0579 Mrs Dorothy C Bolles
WA 7-0580 James P Perkins
WA 7-0582 Peter J Quinn
WA 7-0583 George W Townsend
WA 7-0584 John J Hallisey
WA 7-0585 Endicott Junior College
WA 7-0585 Campus Childrens Center
WA 7-0591 John T Burgess
WA 7-0592 Joseph F Landers
WA 7-0593 Frithjof F Hansen
WA 7-0594 Rev Stanley A Washburn
WA 7-0598 Robert S Wolcott
WA 7-0600 Mrs Edna M Turner
WA 7-0601 Raymond A Vaillancourt
WA 7-0602 Christy Kariores
WA 7-0603 Auto Body Center of Beverly Inc
WA 7-0604 Gregory W Semons
WA 7-0605 James J O'Beirne
WA 7-0606 Joseph G Ovellette
WA 7-0608 John E Haibon
WA 7-0609 Arthur W Edwards Jr
WA 7-0610 John F Darcy Jr
WA 7-0611 William F Morgenstein
WA 7-0612 Charles H Hull
WA 7-0613 Peter F Molloy
WA 7-0614 Everett E Peterson
WA 7-0616 Michael Hayes
WA 7-0617 Clifford W Woodfin
WA 7-0618 Paul H Jordan
WA 7-0619 Oscar R Padjen
WA 7-0620 Mrs Clara B Robinson
WA 7-0621 Stanley C Brewster
WA 7-0622 Irvin E Foster
WA 7-0623 William P Cloran
WA 7-0624 Paul R Robinson
WA 7-0625 Fred E Sherman
WA 7-0626 Mrs Bessie R Bell
WA 7-0627 Mrs Alice W Litka
WA 7-0629 Daniel F McNeil
WA 7-0630 Clayton F Sidell
WA 7-0632 Robert J O'Connell
WA 7-0633 Herbert G Jacobs
WA 7-0634 Robert P Webber
WA 7-0635 Mrs Rosamond E Barker
WA 7-0636 Edward J Adams
WA 7-0637 Earl W Perkins
WA 7-0638 Arthur Briggs
WA 7-0639 Stanton Emerson
WA 7-0641 Mrs Mildred L Nicholas
WA 7-0642 Bertram W Thomas
WA 7-0643 Elizabeth D Fellows
WA 7-0644 Fred H Durrell
WA 7-0645 Donald A Johnson
WA 7-0646 Anthony DiLorenzo
WA 7-0648 Stewart A Quint
WA 7-0649 Robert H Lindgren
WA 7-0650 Raymond L Borsetti
WA 7-0651 Vito A Savino
WA 7-0652 Elof Nelson
WA 7-0653 Walter Green
WA 7-0654 Mrs Mary J Twomey
WA 7-0655 Roy C Carlson
WA 7-0656 Paul S Eaton Jr
WA 7-0657 Martial J Boucher
WA 7-0658 James P Connors
WA 7-0659 Charles A Beasley
WA 7-0661 Harold Brindle
WA 7-0662 George E Williams
WA 7-0663 Mrs Minnie E Lewis
WA 7-0665 E Russell Andrews
WA 7-0666 Conrad Remare
WA 7-0667 James B Connolly
WA 7-0668 Harry W O'dell
WA 7-0670 Philip K Rathbun
WA 7-0671 Warren S Lamont
WA 7-0672 Mrs Irene M Montgomery
WA 7-0673 Irwin T McCarthy
WA 7-0674 Ellis E Edwards
WA 7-0675 Raymond J McMann
WA 7-0676 Wilbur F Joseph
WA 7-0677 Clyde F Burns
WA 7-0678 Oliver J Page
WA 7-0679 Mrs Carmella C Govoni
WA 7-0680 George H Tingley
WA 7-0681 Sterling Agency
WA 7-0681 Sterling Ins Agency Inc
WA 7-0685 Charles F Pousland
WA 7-0686 Joseph C Dunleavy
WA 7-0687 John H Bower
WA 7-0688 Albert W Churchill
WA 7-0689 Fred F Damon
WA 7-0690 Gaetano Rapisarda
WA 7-0691 Mrs Abbie M Page
WA 7-0692 Mrs Eleanor Clark
WA 7-0693 Thomas O'Neill
WA 7-0694 Mrs Santa Arena
WA 7-0695 Sumner E Durgin
WA 7-0696 Robert B Brown
WA 7-0697 Peter A Gasperoni
WA 7-0698 Ralph O Palmer
WA 7-0699 Oliver T Henderson
WA 7-0700 Richard A Wojick
WA 7-0701 Rudolph P Desjardins
WA 7-0702 Arthur M Landy
WA 7-0703 Ralph S Colwell
WA 7-0704 John B Burke
WA 7-0705 John M Donlon

WA 7-0706 Thomas E Conway
WA 7-0707 Florence Dutelle
WA 7-0708 William H Kirby
WA 7-0709 William J Consone
WA 7-0710 Everett S Lee
WA 7-0714 Carl V Morse
WA 7-0715 Daniel Hovey
WA 7-0716 Edwin H Freeman
WA 7-0717 Harold J Gregory
WA 7-0718 Leonard Ramsdell
WA 7-0720 William Bogel
WA 7-0721 Mrs Barbara J Mazzetta
WA 7-0722 Dept of Public Welfare
WA 7-0725 Forrester C Smith
WA 7-0726 Arthur F Adams
WA 7-0727 Frederick D Healey Jr
WA 7-0728 James Colantoni
WA 7-0729 Cidney F Rowell
WA 7-0730 George F Walsh
WA 7-0732 Elmer P Remon
WA 7-0733 Armand J Sindoni
WA 7-0734 Walter D Pennell
WA 7-0735 Dominick A Amore
WA 7-0736 Alvan E Russell
WA 7-0737 Mrs Elizabeth Jarnes
WA 7-0738 Edward L Normand
WA 7-0739 Daniel M Quill
WA 7-0740 Mrs Alice B Sharp
WA 7-0741 Arthur E Poole
WA 7-0742 Douglas C Dash
WA 7-0743 Melvin Pinauski
WA 7-0744 Harold E Thalheimer
WA 7-0745 Earl N Gilhooley
WA 7-0746 Neal F Brown
WA 7-0747 Esaias R Swain
WA 7-0748 William F Collins Jr
WA 7-0749 James H Bell
WA 7-0750 Frank E Bogrett Jr
WA 7-0751 Arnold L Sweet
WA 7-0753 Ronald A Lefavour
WA 7-0754 Harold W Teeter
WA 7-0755 Mrs Jeannette F Primmer
WA 7-0756 Robert J Minigan
WA 7-0757 James R Kennedy
WA 7-0759 Sidney Larcom
WA 7-0760 Robert C Clark
WA 7-0761 Norman W Gregory
WA 7-0762 Carmine Civitarese
WA 7-0763 Mrs Alice L Hilpert
WA 7-0764 John F Driscoll
WA 7-0765 Carroll K Frost
WA 7-0766 Sebastian F Finocchiaro
WA 7-0767 Paul H Chase
WA 7-0768 William Munroe
WA 7-0769 Ralph Lisciotti
WA 7-0770 Roland C Sears
WA 7-0771 Mrs Mary L Shay
WA 7-0772 G Irving Tarr
WA 7-0774 Peter C Tappan
WA 7-0775 Flora H Smith
WA 7-0777 Daniel R MacLean
WA 7-0778 Stuart B Johnson
WA 7-0779 Mrs Irene Terrieo
WA 7-0780 Liberato Pinciaro
WA 7-0781 Emilio Trugli
WA 7-0782 Mary A Campbell
WA 7-0783 Blanche F Lessard
WA 7-0784 Ezra H Davis
WA 7-0786 Patrick J Clancy
WA 7-0787 Donald L Sounia
WA 7-0788 Thomas J Kelly
WA 7-0789 Paul S Brailsford
WA 7-0790 James P Fullerton
WA 7-0791 George M Dec
WA 7-0793 Mrs Julia Katz
WA 7-0794 Timothy J Riordan
WA 7-0795 Gerald J Bois
WA 7-0796 Leonard W Anderson
WA 7-0797 John B Komich
WA 7-0798 Alfredo D Coppola
WA 7-0799 Walter J Doane
WA 7-0800 Gerald A Pizzello
WA 7-0801 Alfred J Badger Jr
WA 7-0802 Paul C McKenzie
WA 7-0803 Frederick L Foss
WA 7-0804 Paul M Hayes
WA 7-0806 Paul P Eramo
WA 7-0807 Henry J Hincman
WA 7-0808 Leuville J Whorf
WA 7-0809 Aggeo G Scorzoni
WA 7-0810 Paul E Phelan

WA 7-0811 Kenneth B Andersen
WA 7-0812 Mrs Emma F Powers
WA 7-0813 Mrs Elizabeth B MacDonald
WA 7-0814 Elizabeth A O'Brien
WA 7-0815 George Vanikiotis
WA 7-0816 Lewis G Chapman
WA 7-0818 Jeremiah Colameta
WA 7-0819 Louis A Woodbury
WA 7-0821 John T Coan Jr
WA 7-0822 John G Standley
WA 7-0823 R Bruce Doyle
WA 7-0824 John L Muuss
WA 7-0826 Benjamin J Marcheterre Jr
WA 7-0827 Charles B Frank
WA 7-0829 David A Tonneson
WA 7-0831 Richard K Jones
WA 7-0832 Eugene Marley
WA 7-0833 Patrick J Guiliano
WA 7-0834 Joseph L Balboni
WA 7-0835 Alfred W Gasperoni
WA 7-0836 Jack B Milk
WA 7-0837 Louis T Diebner
WA 7-0838 Myron G Kirwin
WA 7-0839 Anne M Fallon
WA 7-0840 Mrs Isabelle Jones
WA 7-0841 John E Keyes
WA 7-0842 Armando Scanzani
WA 7-0843 Mrs Alice C Watson
WA 7-0844 Charles B Ellsworth
WA 7-0845 Robert J Theriault
WA 7-0846 John A Duran
WA 7-0847 Mrs Josephine H Larivee
WA 7-0848 Mrs Rose Wise
WA 7-0849 Donald R Cercone
WA 7-0850 Guy W Gordon
WA 7-0851 Donald E Crandall
WA 7-0852 Leonard S Cohen
WA 7-0853 Mrs Delia K Checchi
WA 7-0854 Joseph A Finochio
WA 7-0856 Mrs Sallie E Tucker
WA 7-0857 Robert J Hilton Jr
WA 7-0858 Joseph Serra
WA 7-0859 Norman Wiederhorn
WA 7-0861 Hilaire A Tremblay
WA 7-0862 James W Andrews
WA 7-0863 Mrs Alice McLoughlin
WA 7-0864 Mrs Hazel G Black
WA 7-0865 Peter Coppola
WA 7-0866 Dallas R Knight
WA 7-0867 James J Lyons
WA 7-0868 G Robert Santacross
WA 7-0869 Daniel Walsh
WA 7-0870 Anthony J Lomonte
WA 7-0871 Alphonse E Amatucci
WA 7-0872 George W Pickering 3d
WA 7-0873 Roger Stanley
WA 7-0874 Lee Sam
WA 7-0874 Harry S Chin
WA 7-0875 Robert M Goodwin
WA 7-0877 John J Danda
WA 7-0878 David G Haines
WA 7-0879 Manley R Caler
WA 7-0880 Mrs Elizabeth Parisella
WA 7-0881 Eleanor Stanley
WA 7-0882 Albert Casale
WA 7-0883 Wilbur H Farley
WA 7-0884 Richard L Greeley
WA 7-0885 Dwight G Beals
WA 7-0886 Stanley F Juralewicz
WA 7-0887 Kenneth F Pollock
WA 7-0888 Lillie M Noren
WA 7-0889 Robert W Todd
WA 7-0890 Thomas J Morrison
WA 7-0891 Richard H Winchester
WA 7-0892 Joseph A Blanchette
WA 7-0893 Mrs Edna P Haven
WA 7-0894 Alfred G Cicchetti
WA 7-0895 John J Shea
WA 7-0897 Frank E Morse
WA 7-0898 Leonard A Cavossa
WA 7-0899 Mrs Annie M Flemming
WA 7-0951 Sylvia P Dana
WA 7-0952 Robert R Rowe
WA 7-0953 Richard E DuBois
WA 7-0954 Mrs Esther F Beaulieu
WA 7-0955 Doris R Shanahan
WA 7-0956 Warren J Hazell
WA 7-0958 Leonard P Flyn

WA 7-0959 Serio LaPenna
WA 7-0960 Wallace C Kenney
WA 7-0961 Ronald F Sarnie
WA 7-0962 Mrs Emma Kelley
WA 7-0963 Willard L Moore
WA 7-0964 Fredrick G Rathbun
WA 7-0965 Ralph E Burchstead
WA 7-0966 Joseph L Maglio
WA 7-0967 George W Bertucci
WA 7-0968 Edward C Terry Jr
WA 7-0970 W Lucien Dansreau
WA 7-0971 Ralph C Clark
WA 7-0972 John W Woodberry
WA 7-0973 William C Silverio
WA 7-0974 Guido D LiPorto
WA 7-0975 Mrs Hazel R Talbot
WA 7-0976 Mrs Jennie Chansky
WA 7-0977 Joseph B Morrison
WA 7-0978 Mrs Elizabeth M Dillon
WA 7-0979 Jessie F Jones
WA 7-0980 Paul F Clements
WA 7-0981 Vincent J Carpineto
WA 7-0982 Willis F Quimby
WA 7-0983 Frank Greto
WA 7-0985 William A Schiellein
WA 7-0986 Robert T Graffum
WA 7-0987 Perley N Dodge
WA 7-0988 Mrs Agnes L Robertson
WA 7-0989 Mrs Maud V Zeilon
WA 7-0990 Mrs Henrietta S Murray
WA 7-0991 Acme Electric Co
WA 7-0991 Peter Lamberti
WA 7-0992 Frank S Wallace
WA 7-0993 Albert A Gaukroger
WA 7-0994 James S McKinnon
WA 7-0995 Joseph F Benaito
WA 7-0996 Romolo Pasquarelli
WA 7-0997 Lee L Jameson
WA 7-0998 Peter A Gianoulio
WA 7-1000 Travel Inc
WA 7-1004 Rev Lawrence W Weeden
WA 7-1006 Richard B Lilja
WA 7-1007 Charles H Lawler
WA 7-1008 William J Ring Jr
WA 7-1009 Edward R Emberley
WA 7-1013 Harry M Sherman
WA 7-1014 Wallace L Cheek
WA 7-1015 Mrs Minnie F Robinson
WA 7-1018 Rollin F Haynes
WA 7-1019 Roderick B Spurr
WA 7-1021 J Rudolph Bauer
WA 7-1022 Robert J Gardyna
WA 7-1023 James A Reed
WA 7-1024 William C Burns
WA 7-1025 Edward L Gardner
WA 7-1026 Charles N Robinson
WA 7-1027 Elwin L Stewart
WA 7-1029 Mrs Florence Kitfield
WA 7-1030 Donald W Burnett
WA 7-1031 Evelyn F Montague
WA 7-1032 Albert C Sirais
WA 7-1033 Norman W Hill
WA 7-1034 Robert L LeClair
WA 7-1036 John J Furey
WA 7-1037 Kenneth G Hamilton
WA 7-1038 Richard W Fossa
WA 7-1039 L James Dailey
WA 7-1040 William V Herlihy
WA 7-1043 Norman R Cormier
WA 7-1044 Theodore V Michalski
WA 7-1045 Anthony Biancucci
WA 7-1046 Hazen G Hale
WA 7-1047 Joseph P Meere
WA 7-1048 Mrs Adelaide E Richardson
WA 7-1049 William J David
WA 7-1050 Roman Romanovitz
WA 7-1051 Richard H Young
WA 7-1052 Justin C Waitt
WA 7-1053 Richard N Amnott
WA 7-1054 Gerald E Munroe
WA 7-1056 Richard H Morrison
WA 7-1057 James E Griffin
WA 7-1058 Mrs Dora M Walton
WA 7-1059 Antonia Rinaldo
WA 7-1060 Allen E Campbell
WA 7-1061 Stratford Construction Co
WA 7-1061 Gennarino Ruta
WA 7-1062 Ivan E Banks

WA 7-1063 Ernest Pelletier
WA 7-1065 Mrs Inez Hanlon
WA 7-1066 Memorial Methodist Church
WA 7-1067 J Raymond Lavoie
WA 7-1068 Daniel J Pesce
WA 7-1069 Harry L Krewson
WA 7-1072 Mrs Alma R Kelly
WA 7-1073 Richard H Ackley
WA 7-1074 Thomas O'Donoghue
WA 7-1075 Harry R Brundage
WA 7-1076 Leo D Corben
WA 7-1077 John B Desantis
WA 7-1078 James Vivace Jr
WA 7-1079 Edward Sullivan
WA 7-1080 Robert J Gray
WA 7-1081 Ned C Pollard
WA 7-1082 Joseph L Jeannotte
WA 7-1083 Alan W Sampson
WA 7-1084 Leonard B Carty
WA 7-1085 Stanley S Stavis
WA 7-1086 Coral Crabmeat & Lobster Co
WA 7-1087 Henry P Migneault
WA 7-1089 Mrs Marie A Beliveau
WA 7-1090 Mrs Almira Silva
WA 7-1091 Robert A Fielding 3d
WA 7-1092 Mrs Lois A Fowles
WA 7-1093 Robert E Coulombre
WA 7-1095 Keith I Cushing
WA 7-1097 Mrs Mae F Fugere
WA 7-1102 Henry W Roy
WA 7-1103 William I Eisenhower
WA 7-1104 Albert E Preston
WA 7-1105 Edgar B Peterson
WA 7-1106 Martin J Kelleher
WA 7-1107 Esther M Banks
WA 7-1108 Jean A Bouchard
WA 7-1109 Charles E Summit
WA 7-1111 Abdo Motel
WA 7-1114 Mrs Jean C Connor
WA 7-1115 Robert T Iwanicki
WA 7-1116 Donald A Buck
WA 7-1117 Bick and Curry Funeral Home
WA 7-1119 Louis H Wetherbee
WA 7-1121 West Engineering
WA 7-1122 John T Anderson
WA 7-1123 Walter S Whalen
WA 7-1124 George Heller
WA 7-1126 John A Gourley Jr
WA 7-1127 Arthur Stentiford
WA 7-1128 Joseph Richardson Jr
WA 7-1129 Clarence A Millner
WA 7-1130 Philip E Griffin
WA 7-1131 Frank's Garage
WA 7-1133 Pierce P Power Jr
WA 7-1138 Beverly Lumber Mart Inc
WA 7-1139 Mrs Pearl Ripley
WA 7-1140 Harry Kirsch
WA 7-1141 Mrs Florence M Dalton
WA 7-1142 Anthony L Ventresca
WA 7-1143 Malcolm L Eddy
WA 7-1145 Mrs Beatrice L Scott
WA 7-1146 Angelo J Vasapolli
WA 7-1147 Philip J Rodden
WA 7-1148 Pauline D Kelly
WA 7-1149 Michael Pierre
WA 7-1152 George E Mahan
WA 7-1153 Banner Paper Supply Co
WA 7-1157 Stanley F Aidukonis
WA 7-1160 William Hopkinson
WA 7-1161 Stephen M Whitney
WA 7-1163 Ronald W Bradstreet
WA 7-1164 Ruth Crowell
WA 7-1165 Frank P Aongi
WA 7-1167 Joseph E Abell
WA 7-1168 Meislaus J Kusiak
WA 7-1169 Edward V Hiltonen
WA 7-1171 Joseph T Wright
WA 7-1172 Jack A Card
WA 7-1174 Daniel S Stepenuck
WA 7-1175 Levertt S Shaw
WA 7-1177 Donald L Burns
WA 7-1178 James M Burke Jr
WA 7-1179 Donald M Ward
WA 7-1180 Alfred R Beaulieu
WA 7-1181 Mrs Jeanie M Morgan
WA 7-1183 Thomas A Haibon
WA 7-1185 William J Bliss
WA 7-1187 Salvador Gonzales
WA 7-1192 William E Murphy
WA 7-1193 Walter Byko
WA 7-1194 Franklin A Layton
WA 7-1195 Silver Star Stables
WA 7-1197 Ralph E Lewis
WA 7-1198 John C Haley
WA 7-1199 Jack Fine
WA 7-1205 Charles E Smith
WA 7-1206 Mrs Elizabeth J Berube
WA 7-1207 Harold J Paolini
WA 7-1208 Mrs Catherine Campbell
WA 7-1209 Harold E Wendell
WA 7-1211 Dorothy V Cull
WA 7-1213 Benjamin J Greenlay
WA 7-1214 Richard H Booth
WA 7-1215 Carl A O'Brien
WA 7-1216 Mrs Bertha R Albert
WA 7-1217 Sheldon F Blechman
WA 7-1219 Paul V Chandler
WA 7-1220 DiJohn's of New York City
WA 7-1222 Gilbert Mitchell
WA 7-1223 Herbert H Russell
WA 7-1226 Oscar Padjen
WA 7-1227 Mrs Naemi Stortstrom
WA 7-1229 Pasco Rotondo
WA 7-1232 Bryan F Denman
WA 7-1233 Norman G Plaff
WA 7-1234 Samuel M Wilde
WA 7-1235 Russell C Tarr
WA 7-1236 Mrs Mary DiRubio
WA 7-1237 Armand R Soucy
WA 7-1242 Donald G Comb
WA 7-1243 Donald S Shaw
WA 7-1245 Stephen A Femino
WA 7-1246 Raymond T Czarnicki
WA 7-1247 Robert C Morse
WA 7-1248 Mrs Mary N McFauldo
WA 7-1249 Beverly Dairy Queen
WA 7-1250 Earnest A Dempsey
WA 7-1251 Donald R Lombardi
WA 7-1252 William E McGrath
WA 7-1253 Weldon R Johnston
WA 7-1254 Elbert W Calew
WA 7-1255 Harold J L'Italien
WA 7-1257 John N Farrell
WA 7-1259 Mrs Janice A Rowe
WA 7-1260 Neshon Eskijian
WA 7-1261 Richard L Sauve
WA 7-1264 Mrs Lula B Jankoski
WA 7-1265 Sherwin-Williams Co
WA 7-1269 Ladislaus Makowiecki
WA 7-1270 Alan S Derrah
WA 7-1271 William J Sveda
WA 7-1272 Niel F Restani
WA 7-1277 Frederick S Kenney
WA 7-1278 Ernest E Erola
WA 7-1279 William K Rust
WA 7-1281 Jordan S Baker
WA 7-1282 Kenneth T Litch
WA 7-1283 Alfred J Theriault
WA 7-1285 Ronald Gauthier
WA 7-1286 George W Breslin
WA 7-1287 Douglas R Crawford
WA 7-1288 Truman W Chapman
WA 7-1289 Edward Cashman
WA 7-1290 Benjamin Sadur
WA 7-1291 Frederick J Sullivan
WA 7-1292 H DeWitt Page
WA 7-1293 Robert M Freedman
WA 7-1296 Richard J Powers
WA 7-1297 U William Zocco
WA 7-1298 Lowell E Sawyer
WA 7-1300 T Dennie Boardman
WA 7-1301 Almon J Corson
WA 7-1302 Paul J Bradley
WA 7-1303 Henry P Briggs
WA 7-1305 Robert Winsor 3d
WA 7-1306 Malcolm J MacDonald
WA 7-1307 Ronald R Diodati
WA 7-1309 Roger M Moore
WA 7-1310 Raymond P Bick
WA 7-1311 Michael J Tully
WA 7-1312 Bruce A Stevenson
WA 7-1313 Merchant Builders Inc
WA 7-1313 Edwin A Smith
WA 7-1315 Harry C Hannable
WA 7-1316 John F Burns
WA 7-1317 Florence M Ross
WA 7-1319 Richard A Crosby
WA 7-1320 Curtis F Ross
WA 7-1321 George N Proctor
WA 7-1323 Charles R Field Jr
WA 7-1324 Joseph F Belsky
WA 7-1325 Bertram F Osgood
WA 7-1326 Raoul R Boudreault
WA 7-1327 Charles J Purcell
WA 7-1328 Everett G H Holmgren
WA 7-1329 Rodney G Kennett
WA 7-1331 Robert B Clement
WA 7-1333 Samuel P Carito
WA 7-1336 Gerald LeClerc
WA 7-1337 William Duhy
WA 7-1338 George S Cleveland
WA 7-1339 Gordon J Wyldes
WA 7-1340 Charles E Dockham
WA 7-1341 Anchor Adjustment Bureau Inc
WA 7-1344 Joseph E Wilcox
WA 7-1345 Rev Donald J Ryder
WA 7-1347 Robert N Currie
WA 7-1348 Louis V Zambello Jr
WA 7-1349 Lewis Zelano
WA 7-1350 Edward H Risley
WA 7-1351 Mrs Madeline E Peters
WA 7-1352 Donald W Clark
WA 7-1354 Andre F Rolfvonden Baumen
WA 7-1357 Laurence C Malo Jr
WA 7-1358 Mrs Susan McLean
WA 7-1359 Benjamin B Morrill
WA 7-1361 Edward I Stiller
WA 7-1363 James A Morphew
WA 7-1364 Paul L Raymond
WA 7-1365 Alvin E Carter
WA 7-1366 John W Frangof
WA 7-1367 George D Sargent
WA 7-1369 Gilbert O'Neil
WA 7-1372 Norman P Labrecque
WA 7-1373 Norman E Trefry
WA 7-1374 Roy E Curran
WA 7-1375 Clayton Summit
WA 7-1376 Lawrence C Salomon
WA 7-1378 Colin M Malloy
WA 7-1379 George R St Charles
WA 7-1380 Robert J Carpenter
WA 7-1382 Robert D Wittenhagen
WA 7-1385 George A Schneider
WA 7-1386 Richard H Webber
WA 7-1387 John A Nicolosi
WA 7-1390 James P Nangle
WA 7-1391 Neil D Niven
WA 7-1392 Leslie I Furber
WA 7-1393 George E Janotta
WA 7-1394 Richard S Humphrey Jr
WA 7-1396 Lloyd W Robinson
WA 7-1397 John J McLaughlin
WA 7-1400 E Leslie Bunker
WA 7-1412 Konstantine G Zolotas
WA 7-1413 Mrs Catherine C Dunn
WA 7-1414 Mrs Muriel E Andrews
WA 7-1416 Mrs Mary L Murch
WA 7-1417 George Geanakakis
WA 7-1418 Paul J Bonaito
WA 7-1320 Mrs Jennie Manzie
WA 7-1421 Robert M Lucas
WA 7-1422 Paul R Skogstrom
WA 7-1423 Donald P Talbot
WA 7-1424 Harold J Parks
WA 7-1425 Clifford T Low
WA 7-1426 Peter H Daley
WA 7-1428 Mrs Alma Hickey
WA 7-1429 Anthony J Paglia
WA 7-1430 Glen A Fowler
WA 7-1431 Gerald J Duprey
WA 7-1432 Paul P Eramo Jr
WA 7-1434 Charles W Lord
WA 7-1435 Arthur H Maccabe Jr
WA 7-1436 John J Lyons
WA 7-1437 Lawrence J Case
WA 7-1438 Heing E Strohmeyer
WA 7-1440 Doris P Robinson
WA 7-1441 William T Harrington
WA 7-1442 Eugene E Duplessis
WA 7-1444 Lawrence E Crozier
WA 7-1445 Marcilla L Robinson
WA 7-1446 Mrs Anne M Smith
WA 7-1447 Mrs Grace S Nicolas
WA 7-1448 Paul B Ayers
WA 7-1449 George F Choate
WA 7-1450 David J Cahill
WA 7-1451 Richard V Newman
WA 7-1453 Mrs Domenica Femino
WA 7-1455 Sabino A Sarro

WA 7-1456 Ronald A Lombardi
WA 7-1457 Gloria E Poor
WA 7-1459 Walter H Strobel Jr
WA 7-1460 Henretta S Herrick
WA 7-1462 Antonio J Maggiacomo
WA 7-1463 John L Pietrim
WA 7-1464 James R Brady
WA 7-1467 William J Hogenkamp
WA 7-1468 William D Holder
WA 7-1469 Wireforms Inc
WA 7-1470 George W Flynn
WA 7-1471 Robert H Cushing
WA 7-1472 Joseph E Soucy
WA 7-1473 W Maynard Smith
WA 7-1475 Gaetano Pompi
WA 7-1476 Mrs Emily C Hellen
WA 7-1477 Leo R Daley
WA 7-1479 Carter H Harrison
WA 7-1481 Frank E Tucker
WA 7-1483 Mary R Coakley
WA 7-1484 Robert Welch
WA 7-1485 Kenneth R Money
WA 7-1486 William J Vincent
WA 7-1487 Robert E Barnes
WA 7-1488 Mrs Dorothy R Sounia
WA 7-1489 George H Whittemore
WA 7-1490 Herbert E Eriksen
WA 7-1491 John L Chaisson
WA 7-1492 Chester L Nyman Jr
WA 7-1493 Fred Martin Jr
WA 7-1495 Mrs Lorraine Ward
WA 7-1496 Frank A Marcos
WA 7-1497 Henry J St Pierre
WA 7-1498 Robert M Warren
WA 7-1500 Fountain Head Studios
WA 7-1500 Mrs Gladys E Hanscom
WA 7-1501 Robert J Tasker
WA 7-1502 Ray C Austin
WA 7-1504 Frederick L Wolkins
WA 7-1505 John J Keegan Jr
WA 7-1506 Ernest B Pollock
WA 7-1508 Ernest W Holmes
WA 7-1509 Harold C Goodwin
WA 7-1510 Philip M Kirrane
WA 7-1511 Alfred J Latorella
WA 7-1512 August E Rengman
WA 7-1513 Gardner R Hersey
WA 7-1514 Charles G Munson
WA 7-1516 Robert W Backman
WA 7-1517 Mary C Jones
WA 7-1518 Ury Bassiuk
WA 7-1519 Raymond H Frost
WA 7-1520 Robert O Morin
WA 7-1521 David C O'Connor
WA 7-1523 Milton W Whenal
WA 7-1524 Robert B Normand
WA 7-1525 Mrs Josephine H Gasser
WA 7-1526 Michael C O'Neill
WA 7-1527 John H Pettipas
WA 7-1528 Mrs Wilma H Harmaalo
WA 7-1529 Richard P Naworski
WA 7-1530 Lee S Turner
WA 7-1531 Russell K Knight
WA 7-1532 Marion K Deardorff
WA 7-1533 Dennis W Buchanan
WA 7-1534 Irwin K Botwinick
WA 7-1535 Mrs Florence M LePage
WA 7-1536 Patrick F Carratu
WA 7-1537 Harold O Rust
WA 7-1539 Donald J Albert
WA 7-1540 Harold A Campbell
WA 7-1541 Mrs Mary L Phillips
WA 7-1542 Roland E Waldron
WA 7-1543 Mrs Mary B McHugh
WA 7-1544 John A Roy
WA 7-1546 Richard J Buckley
WA 7-1547 William G Dube
WA 7-1548 Elliot A Otte
WA 7-1550 Orison K Smith
WA 7-1551 Alan Nyman
WA 7-1552 William A Foster
WA 7-1553 Gary M Cole
WA 7-1554 Paul T Killion
WA 7-1555 John S Horne
WA 7-1557 Frederick L Fahlbusch
WA 7-1559 William C Comb
WA 7-1576 Arthur B Staples
WA 7-1578 James D Ahearn
WA 7-1579 I Paul Gerren
WA 7-1580 Robert L Harrison
WA 7-1581 Mrs Marie Haslegrave
WA 7-1582 George T Howard
WA 7-1584 Clair W Bryant
WA 7-1585 Richard E Johnson
WA 7-1586 Richard C Dobson
WA 7-1587 Mrs Phyllis A Griner
WA 7-1589 Ray R Cusma
WA 7-1590 Alice A George
WA 7-1592 Joseph F Tivnan
WA 7-1593 Virginia McHale
WA 7-1594 Harold F Hansbury
WA 7-1596 Sabato E Picariello
WA 7-1597 Charles C Hammer
WA 7-1598 John D Hurley
WA 7-1599 Kenneth J Burk
WA 7-1600 Castle's Insurance Agency
WA 7-1600 Castle's Realty Co
WA 7-1600 James S Castellucci
WA 7-1601 John O Emerson
WA 7-1604 Albert E Coolen
WA 7-1606 Albert C Burke
WA 7-1608 Philip K Mills
WA 7-1609 Irving Margolis
WA 7-1610 Dario A DePiero
WA 7-1611 Richard A Gill
WA 7-1612 John Neve
WA 7-1613 William E Weeden
WA 7-1614 John M Foster Jr
WA 7-1615 Charles P Desjardin
WA 7-1616 Dettorre Television
WA 7-1617 Bruno T Bucco
WA 7-1618 Ernest J Zampell
WA 7-1619 Joseph Tanzella
WA 7-1625 Richard H Belanger
WA 7-1626 Carl Pomroy
WA 7-1627 Joseph E Dow
WA 7-1628 Ronald Boettger
WA 7-1630 Walsh's Gulf Service
WA 7-1631 Raymond R LeBel
WA 7-1633 Benjamin S Beach Jr
WA 7-1634 Ronald M Moroney
WA 7-1635 Ronald B Jackson
WA 7-1636 Richard J Dunn
WA 7-1637 Mrs Elizabeth W Kimball
WA 7-1638 Rev Harry H Hoehler
WA 7-1640 Sebatino Dettorre
WA 7-1641 Leo C Angilini
WA 7-1642 Mrs Flora A Thomas
WA 7-1644 Eugene F Bissel
WA 7-1645 Mrs Lea Cormier
WA 7-1647 Louis E Friend
WA 7-1648 Richard L Jones
WA 7-1649 Charles P Treantas
WA 7-1650 Valentine Hollingsworth Jr
WA 7-1651 Ronald N Leyendecker
WA 7-1652 William F Davis
WA 7-1653 Fred T Acciavatti
WA 7-1654 Archie C Noyes
WA 7-1656 Vernon B Bartlett
WA 7-1658 Mrs Clara S Carlton
WA 7-1659 James R Rice
WA 7-1660 Richard E Vincent
WA 7-1663 Mrs Evelyn B Reed
WA 7-1664 Frank C Carlsen
WA 7-1666 Mrs Mildred B Hall
WA 7-1667 Robert Hall Clothes
WA 7-1668 Mrs Nellie E McLellan
WA 7-1671 Mary E Scanlan
WA 7-1672 Ronald R Diodati
WA 7-1674 Eric W Hermanson
WA 7-1676 Donald R Carter
WA 7-1678 William L Beardsell 3d
WA 7-1679 Mrs Flora F St Hilaire
WA 7-1680 Leandro Noriega
WA 7-1681 Joseph T Marshall
WA 7-1683 Ralph Chainey
WA 7-1684 Charles M Fitzgerald
WA 7-1687 Richard C Bee
WA 7-1688 Gene W Greenley
WA 7-1690 John M Georgandis
WA 7-1692 Eva G Garvey
WA 7-1693 Daniel J Gillis
WA 7-1694 Arthur P Irving
WA 7-1695 Nicholas Ventola
WA 7-1697 William W Hall
WA 7-1698 Mrs Florence H Donahue
WA 7-1699 Gilbert M Lane
WA 7-1700 Shore Country Day School
WA 7-1706 Faust J Marini
WA 7-1708 Mrs Dorothy C Spoerry
WA 7-1709 William S Davison
WA 7-1710 Gustone A Fatello
WA 7-1711 Raymond Zbyszymski
WA 7-1712 Richard E Legasse
WA 7-1713 Allen P Moran
WA 7-1715 Edward R Arsenault
WA 7-1716 Charles J George
WA 7-1717 Mar-Vel Studio
WA 7-1717 John K Holland
WA 7-1718 Mrs Rose Onesta
WA 7-1719 Charles E Williams
WA 7-1720 Paul V Rogers
WA 7-1723 Gustaf E Peterson
WA 7-1724 Mrs Mema M Jawarski
WA 7-1725 Hartley R Doane
WA 7-1726 Richard T Brady
WA 7-1728 Ralph E Mason
WA 7-1729 Donald M Wilson
WA 7-1730 David O Barter
WA 7-1731 Sebastian Lovasco
WA 7-1732 Franklin J Marrison
WA 7-1733 John J Mahaney
WA 7-1735 Charles T Saunders
WA 7-1736 Thomas J O'Rourke
WA 7-1737 Richard F Campbell
WA 7-1739 Beverly Farms Post Office
WA 7-1740 Robert M DeQuarto
WA 7-1742 Salvatore L Fonzo
WA 7-1744 George G Saner
WA 7-1746 Frank D Goodwin
WA 7-1747 Donald J Callanan
WA 7-1748 Herbert R Blair
WA 7-1749 Michael F Flynn Jr
WA 7-1750 Mrs Bonny L Collins
WA 7-1753 Rev Donald A Huot
WA 7-1754 Charles E Moreland
WA 7-1755 Walter A Rochenski
WA 7-1756 Dorothy E Keene
WA 7-1756 Mrs Grace R Brooks
WA 7-1757 Ernest L Ingalls Jr
WA 7-1758 Richard E Greaves
WA 7-1759 Elpidio Civitarese
WA 7-1760 Frank G Brown
WA 7-1761 Ross M Vickers
WA 7-1762 Donald C Winslow
WA 7-1763 Mary A Terribile
WA 7-1764 John W Gowell
WA 7-1765 John D Crombie
WA 7-1766 Mrs Edith Terry
WA 7-1767 John G Hollick
WA 7-1769 Laurence R Lowry
WA 7-1771 James B Norton
WA 7-1772 James A LaFave
WA 7-1773 Irving P Phelps
WA 7-1774 Paul F Tibbetts
WA 7-1776 Anthony C LoBello
WA 7-1777 John B Papa
WA 7-1778 James E Fitzgerald
WA 7-1780 Leonard F Parasol
WA 7-1781 Ronald A L'Abbe
WA 7-1782 John E Hammond Jr
WA 7-1783 William M McGarvey
WA 7-1784 Alton E Wells
WA 7-1785 Herbert S Fish
WA 7-1786 Thomas A Daly
WA 7-1787 Alfred M Genereux
WA 7-1789 Paul Tilman
WA 7-1790 Mrs Mary Greenough
WA 7-1791 William H Mee
WA 7-1793 John F Halloran
WA 7-1794 Roman Borysthen-Tkacz
WA 7-1795 Leon A Lagasse
WA 7-1796 Eugene J Wood
WA 7-1797 Robert Saunders
WA 7-1798 Lucius A Green
WA 7-1799 Stephen M Ruttenburg
WA 7-1800 Herman W Feder
WA 7-1800 Carl Pierce
WA 7-1802 Robert A Julien
WA 7-1804 Aurelio S Santiago
WA 7-1805 Robert E Rainveille
WA 7-1806 Mary A Malette
WA 7-1808 Anthony C Pietrini
WA 7-1811 Richard J Loughran
WA 7-1812 Walter R Whittier
WA 7-1813 Dudley M Davis

WA 7-1815 Raymond G Weaver
WA 7-1816 Lee Vending Service
WA 7-1816 Richard G Lee
WA 7-1818 John J Galvin
WA 7-1819 Harry A McMahon
WA 7-1820 Mrs Cora E Nelson
WA 7-1821 George E Cookson
WA 7-1822 Robert L Pelletier
WA 7-1828 William L Lane
WA 7-1829 Salvatore A Gentile
WA 7-1830 Marjorie E Eagles
WA 7-1832 Austin K Smithwick
WA 7-1833 James D Miller
WA 7-1834 Stephen Z Szostek
WA 7-1835 Fred L Hull
WA 7-1836 Gordon E Friburg
WA 7-1837 Anthony Totila
WA 7-1838 Kenneth R Wilson
WA 7-1839 Edmond A Bass
WA 7-1840 Leroy C Thayer
WA 7-1841 Leo R Montague
WA 7-1842 Benjamin Spector
WA 7-1843 Bernard W Hanscom
WA 7-1844 Archibald M Howe Jr
WA 7-1845 Thomas R Cacciola
WA 7-1846 Thomas A Pregent
WA 7-1849 Gerard Lajoie
WA 7-1850 Raymond C Allen
WA 7-1852 Flora I Desjardins
WA 7-1853 Charles P Davico
WA 7-1856 Mrs Nellie A Stowe
WA 7-1857 Ralph C Eldridge
WA 7-1859 Stanley L Cohen
WA 7-1860 Charles H Bickford
WA 7-1863 Lionel J Poulin
WA 7-1865 Ralph M Ladd
WA 7-1866 John J Vetere
WA 7-1867 Ralph C Parker
WA 7-1868 Mrs Elizabeth B Foster
WA 7-1869 John L Ruchione
WA 7-1871 Rowand Fisheries Inc
WA 7-1872 Thomas A Fay
WA 7-1873 Warren F Ames
WA 7-1874 Mario J Persia
WA 7-1876 William D Godfrey
WA 7-1877 Robert P Wilks
WA 7-1878 Alfred W Gibbs
WA 7-1881 Kenneth R Roland
WA 7-1883 Walter E Duke
WA 7-1884 Phyllis M Hamilton
WA 7-1885 A May Palson
WA 7-1889 Louis C Grasso
WA 7-1890 Curtis E Jones
WA 7-1892 Gordon D Levasseur
WA 7-1893 The Abbott Yarn Shop
WA 7-1895 Leo C LeClerc
WA 7-1896 Edward J New
WA 7-1897 William A Bivona
WA 7-1898 William T Wessling
WA 7-1899 Milton W Kendall
WA 7-1901 Rev Stephen W Turrell
WA 7-1904 John E Vickery
WA 7-1905 Mrs Mary E Gerrish
WA 7-1907 Frederick Ambrose
WA 7-1908 Bernard T Pike
WA 7-1909 Alphonse J Marquis
WA 7-1910 Joel W Ballentine Jr
WA 7-1911 John P Martin
WA 7-1914 Biagio Secondiani
WA 7-1916 Robert G Davis
WA 7-1917 Charles L O'Connell
WA 7-1918 Mrs Sadie M Swett
WA 7-1919 Morris T Shaffer
WA 7-1920 Lewis E Foss
WA 7-1921 Donald L Fifield
WA 7-1922 George W Merrill
WA 7-1923 Raymond E Briggs
WA 7-1924 Richard C Blanchard
WA 7-1925 Mario J Rea
WA 7-1927 Raymond G Bouchard
WA 7-1929 Miles Reardon
WA 7-1930 Adrian R Poirier
WA 7-1932 Mrs Emma R Thomas
WA 7-1933 Donald P Bulens
WA 7-1934 Hectar J Deschenes
WA 7-1935 Gustave A Sauve
WA 7-1938 Mrs Lorraine E Perry
WA 7-1940 Harold B Craig
WA 7-1941 Atlas Paint & Electric Supply
WA 7-1942 Harold Carter
WA 7-1944 Roland H Crowley
WA 7-1945 James W Wilson
WA 7-1947 William D Jackson
WA 7-1949 Mrs Anna Alsberg
WA 7-1950 Salvatore A Modugno
WA 7-1951 High Fashion Beauty Salon
WA 7-1953 Francis X Harrington
WA 7-1955 Mario DiSalvatore
WA 7-1957 Henry W McGuire
WA 7-1958 Elizabeth Kilcollins
WA 7-1959 Ralph Arnoldy
WA 7-1960 Roy G Ferreira
WA 7-1961 Horse Hill Farm
WA 7-1961 Peter G Coan
WA 7-1962 Mrs Lucy A Teague
WA 7-1963 James W Crowell
WA 7-1964 Noel L Tower
WA 7-1966 George F Murphy
WA 7-1967 Gordon M Richards
WA 7-1968 John E Rattigan
WA 7-1969 Austin C Lydon
WA 7-1970 Mrs Margaret G Bertucci
WA 7-1972 Warren W Heimback
WA 7-1973 John P Bushell Jr
WA 7-1974 Hyman Rubenstein
WA 7-1976 Robert P DePasquale
WA 7-1977 Albert B Cassola
WA 7-1978 Charles E Gates
WA 7-1979 Walter D McDonald
WA 7-1980 Gilbert A Prescott Jr
WA 7-1981 Mrs Helen M Morgan
WA 7-1985 Joseph O Lind
WA 7-1986 Anthony J Donahue
WA 7-1987 Donald L Bugden
WA 7-1989 James A Tower
WA 7-1991 Norman K Bushey
WA 7-1993 Gerald T Koen
WA 7-1994 Leo R Lemieux
WA 7-1996 Thomas C DeLozier
WA 7-1997 Charles A Dickman
WA 7-1998 Walter T Spaziani
WA 7-1999 David D Baldwin

Necessary to the complete and efficient equipment of every office.

★ ★ ★

The City Directory

MANCHESTER TELEPHONES

JA 6-1100 Willmonton's Insurance and Real Estate Agency
JA 6-1102 Jonh M Cabot
JA 6-1103 Mrs Bertha E Curran
JA 6-1105 Lawrence L Reeve
JA 6-1106 Rlchard J Villa
JA 6-1108 George D Meixel
JA 6-1109 Peter A Wick
JA 6-1112 Harvey H Bundy Jr
JA 6-1113 Warren W Heath
JA 6-1114 Frank L Kirby
JA 6-1115 Appleton King 2d
JA 6-1116 Hollis A Bell Jr
JA 6-1117 James H Brown Jr
JA 6-1118 Mrs Bertha E Knoerr
JA 6-1119 Robert S Lear
JA 6-1120 Edward E Elder 3d
JA 6-1122 Harry E Slade
JA 6-1123 William Goodall
JA 6-1124 Mary A Cooney
JA 6-1125 Hardy C Malley
JA 6-1126 George C Rice
JA 6-1127 Mabel R Harris
JA 6-1128 Mrs Fannie S Purington
JA 6-1129 Carl F Wilson
JA 6-1131 George Dawe
JA 6-1132 Donald W Cole
JA 6-1133 Marine Enterprises Inc
JA 6-1134 George P Hunter Jr
JA 6-1135 Eric H Ericson
JA 6-1136 Joseph G Duggan
JA 6-1137 Renouf Russell
JA 6-1138 Robert N Atwater
JA 6-1139 Elizabeth C Fritz
JA 6-1140 Richard J Kilpatrick
JA 6-1141 Leonard W Egan
JA 6-1142 Alexander S Parker
JA 6-1143 William D Thomas
JA 6-1144 John J Delaney
JA 6-1146 James A Hutchinson Jr
JA 6-1147 Harrison C Cann
JA 6-1148 Mrs Dora Greenburg
JA 6-1149 George H Stoner
JA 6-1150 Paul R Gannett
JA 6-1151 Elliott A Crocker
JA 6-1152 Francis L Burnett
JA 6-1155 McGeorge Bundy
JA 6-1157 John F Conlon
JA 6-1158 George A Brown
JA 6-1159 Stephen M Friedrich
JA 6-1160 Robert W Hansen
JA 6-1161 Orren C Chadwick
JA 6-1162 Mrs Elizabeth MacPherson
JA 6-1163 Joseph H Jennings
JA 6-1164 Frederick W Forward
JA 6-1165 Sidney Johnson
JA 6-1167 William H O'Connor
JA 6-1168 Manchester Electric Co
JA 6-1171 Mrs Anna T O'Brien
JA 6-1172 Adam Stasiak
JA 6-1173 Loring P Jordon Jr
JA 6-1174 Gordon W Stewart
JA 6-1175 Mrs Dorothy Tomasewski
JA 6-1176 Mrs Esther Cowey
JA 6-1177 L Cushing Goodhue
JA 6-1178 George M Clarke
JA 6-1180 Richard J Scullin Jr
JA 6-1181 John M Flaherty
JA 6-1183 Claire's Beauty Shop
JA 6-1183 Mrs Claire B Barnett
JA 6-1185 Mrs Elizabeth M Gardner
JA 6-1186 Roger F Greenslet
JA 6-1187 John J Henry
JA 6-1188 Bruno J Tosi
JA 6-1191 Thomas Gardner
JA 6-1192 Alexander W Moffat Jr
JA 6-1193 Shore Nursery School
JA 6-1193 Shore Outing Class
JA 6-1193 Mrs Vera K Tenney
JA 6-1194 Mrs Effie Filias
JA 6-1195 Raymond C Gillis
JA 6-1196 Elias S Burgess
JA 6-1197 Jean P Belleau
JA 6-1198 Earl E Smith
JA 6-1200 The Crickett Press Inc
JA 6-1201 Robert K Stephens
JA 6-1203 John J Morrissey
JA 6-1204 Stephen Krakowski
JA 6-1205 John F Walsh
JA 6-1206 Richard A Hammond
JA 6-1207 Mrs Katherine Hannibal
JA 6-1209 Mrs Eleanor Bedell
JA 6-1210 John F Marshall
JA 6-1211 Gordon Abbott
JA 6-1212 Police Dept
JA 6-1212 Police Station
JA 6-1213 Augustus F Forward
JA 6-1214 Alfred J Birch
JA 6-1215 Benjamin L Bullock Jr
JA 6-1116 Edward S Holden
JA 6-1217 Nelson Odman
JA 6-1218 G Peter Connolly
JA 6-1219 Boleslaw Luizak
JA 6-1220 Robert L Chamberlain
JA 6-1222 Manchester Marine Construction Co
JA 6-1223 Horne's Bake Shop & Coffee Bar
JA 6-1224 George E Diamond
JA 6-1225 Thomas F Kiely
JA 6-1227 Jacob Greenberg
JA 6-1228 Martin L Herrick
JA 6-1229 Charles E Logue
JA 6-1230 Charles E Cotting
JA 6-1231 William A Hyland
JA 6-1233 Frank Bialecki
JA 6-1234 George L Allen
JA 6-1237 Harry C Crosby
JA 6-1238 F Murray Forbes Jr
JA 6-1239 George A Brown
JA 6-1240 Carl V Nickerson
JA 6-1241 William K Hinckley
JA 6-1242 Carl M Jacobs
JA 6-1243 Howard E Morgan
JA 6-1244 Richard A Buck
JA 6-1245 Mrs Anastacia P Brown
JA 6-1247 Mrs Frederick Schenck
JA 6-1248 Theodore P Brown
JA 6-1249 Donald R Doane
JA 6-1250 Essex Country Club
JA 6-1254 George Nichols Jr
JA 6-1256 Benjamin A Goodale
JA 6-1257 Samuel Adams
JA 6-1260 James W Andrews
JA 6-1261 Clara H Sargent
JA 6-1262 Homer F Priest
JA 6-1263 Rev Robert H Hilton
JA 6-1264 Mrs Elinor Richards
JA 6-1265 James A Kehoe
JA 6-1266 Samuel Bradbury
JA 6-1268 Hildegard Lovegreen
JA 6-1270 Mrs Susan H Watkins
JA 6-1271 Robert W Emmons Jr
JA 6-1272 John S Gleason
JA 6-1273 Bruce Leseine
JA 6-1276 John J Donelan Jr
JA 6-1277 William H MacEachern
JA 6-1278 Arthur S Agostino
JA 6-1281 Mrs Mary R Floyd
JA 6-1281 Richard P Floyd
JA 6-1282 John C Mackin
JA 6-1283 Mrs Dorothy P Boardman
JA 6-1286 John Kenney
JA 6-1287 Mrs Carolyn M Sullivan
JA 6-1289 Mrs Mary Bannister
JA 6-1290 Daniel T Chane
JA 6-1291 Mrs Harriet L Hokanson
JA 6-1292 Wesley A Standley
JA 6-1293 Russell C Lucas Jr
JA 6-1294 Richard A Walker
JA 6-1295 William E Caughey
JA 6-1296 Mrs Fanny Shaw
JA 6-1297 Samuel A Wilkinson
JA 6-1300 Meredith & Gren Inc
JA 6-1300 John F Coughlin
JA 6-1301 A William Jackman
JA 6-1302 Albert W James
JA 6-1304 Francis B Lothrop
JA 6-1305 George W Jenness
JA 6-1306 Salvatore Borgioli
JA 6-1307 Robert P Madruga
JA 6-1309 Mrs Priscilla A Wogan
JA 6-1310 William Nieberle
JA 6-1311 G Calket Caner
JA 6-1312 Beaton Hardware
JA 6-1313 E Hyde Cox
JA 6-1315 John L Hall
JA 6-1316 Mrs Mildred R Perry
JA 6-1317 Ralph N Harris
JA 6-1318 John P Gilmore
JA 6-1319 Doucette Contracting Co Inc
JA 6-1319 Edmund R Doucette
JA 6-1321 Allen's Pharmacy
JA 6-1322 Wee-Wash-It Laundry
JA 6-1324 Charles J George
JA 6-1325 John P Edgecomb
JA 6-1326 Deborah E Younger
JA 6-1327 Oliver S Emerton
JA 6-1328 Charles A Fritz
JA 6-1329 Litsen Chang
JA 6-1330 Austin G Olney
JA 6-1331 Linwood A Mitchell
JA 6-1333 Linwood A Mitchell Jr
JA 6-1334 James McG Means
JA 6-1335 Francis J Coughlin
JA 6-1336 Augustus B Vielbig
JA 6-1337 Kenneth S Billings
JA 6-1338 John L Allen
JA 6-1339 George W White
JA 6-1340 Albert B Bower
JA 6-1341 John A Milner
JA 6-1342 Mrs Helen L Brodhead
JA 6-1343 Mrs Emily Williams
JA 6-1345 Foster H Ball
JA 6-1347 Clarence H Mackin
JA 6-1348 Oscar Olson
JA 6-1349 Mrs Sara F Wilkins
JA 6-1350 Sidney B Smith
JA 6-1352 Guy M Bailey
JA 6-1353 Charles L Peart
JA 6-1354 Susan B Sturgis
JA 6-1355 George P Denny
JA 6-1356 Alex H Sjorlund
JA 6-1357 Joseph C Grew
JA 6-1358 Mrs Athena Kassanos
JA 6-1359 James D Brocker
JA 6-1361 Valentine Trucking Co
JA 6-1361 John J Silva
JA 6-1363 Robert C Fosberry
JA 6-1364 Donald G Aldrich
JA 6-1365 Robert A Burgess
JA 6-1366 F Fulton Sears
JA 6-1367 Emory N Eaton
JA 6-1369 William A Nichols
JA 6-1370 Mrs Ethel L Cheever
JA 6-1371 Mrs Elsie C Brewer
JA 6-1373 Arthur Michelini
JA 6-1374 Robert A Michel
JA 6-1375 Donald L Goodwin
JA 6-1376 Mrs Elinor C Gavin
JA 6-1378 Andre J Pelletier
JA 6-1379 Mrs Susan L Cool
JA 6-1380 Saul A Parsons
JA 6-1382 Charles F Choate
JA 6-1384 Joseph W Corley
JA 6-1385 Mrs Laura Corley
JA 6-1387 Florence F Leach
JA 6-1390 C Oliver Iselin Jr
JA 6-1391 Richard E Miner
JA 6-1392 Joseph M Baker
JA 6-1393 Walter B Gannett
JA 6-1395 Fiora M Metall
JA 6-1396 Mrs Katherine Silva
JA 6-1401 Allison G Ames
JA 6-1402 Shephard Brown
JA 6-1403 Adam E Grinovich
JA 6-1405 Robert A Hatcher
JA 6-1406 Leonard Bruneau
JA 6-1408 Vincent R Doucette
JA 6-1409 Ralph Andren
JA 6-1410 Joseph A Lazisky
JA 6-1411 Floyd Insurance Agncy
JA 6-1411 Floyd's Store
JA 6-1412 Elizabeth Jewett
JA 6-1413 G A Morrison
JA 6-1414 Arthur A Secher
JA 6-1415 Margaret McNeary
JA 6-1418 Morris Linsky
JA 6-1420 William B Martz

JA 6-1421 Alexander T Brown
JA 6-1422 Richard S Russell
JA 6-1423 Gwendolen Glendenning
JA 6-1424 Harris J Nelson
JA 6-1425 Richard C Lations
JA 6-1426 Stanley S Koch
JA 6-1427 Thorwald S Ross
JA 6-1428 S Abbott Smith
JA 6-1429 George Sparks
JA 6-1430 Mrs Anna E Bohaker
JA 6-1431 Harry Thompson Agency
JA 6-1432 William F Hurley
JA 6-1433 Joseph O'Malley
JA 6-1435 Leslie W Franks
JA 6-1436 Douglas S Russell
JA 6-1438 Peter Pezzati
JA 6-1440 Eric H Wetterlow Jr
JA 6-1441 Edward F Ryan
JA 6-1442 Thomas P Corliss
JA 6-1443 Charles A Herrick
JA 6-1444 Mrs Margaret Henneberry
JA 6-1445 Robert C Ball
JA 6-1446 Herbert A Kenney
JA 6-1448 Hewitt Morgan
JA 6-1449 Dana B Lane
JA 6-1450 Kettle Cove Industries Inc
JA 6-1451 David M Gaunt
JA 6-1452 Robert W Wolfe
JA 6-1453 Warren E Heath
JA 6-1454 Lyle B Ramsey
JA 6-1455 John A V Davies
JA 6-1456 Frank A Rowe
JA 6-1460 Joseph Danna
JA 6-1462 Philip H Parsons
JA 6-1463 Mrs Marian Allen
JA 6-1464 James B Lynch
JA 6-1465 Mrs Marjorie Tracy
JA 6-1466 Mrs Katherine G Kelleher
JA 6-1467 Robert D Singleton
JA 6-1468 Edward E Hale
JA 6-1469 George A Keighley
JA 6-1470 George L Powell
JA 6-1471 Mrs Lucy Harrison
JA 6-1473 Warren G Day
JA 6-1474 Paul L Johnson
JA 6-1475 Robert M Finlay
JA 6-1477 Joseph J Venzlowsky
JA 6-1478 Bernard F Ring
JA 6-1480 Wass Shoe Rebuilding
JA 6-1480 Hillard H Wass
JA 6-1481 Louis P Ranieri
JA 6-1482 Robert Bell
JA 6-1484 Ellis Chevrolet Inc
JA 6-1485 James S Gillis
JA 6-1486 Stanislaus Koslowski
JA 6-1488 John J O'Brien
JA 6-1490 Erick T Sohlberg
JA 6-1491 B & W Body Shop
JA 6-1491 Wogan Lawn Service
JA 6-1492 R Forbes Perkins
JA 6-1493 Arthur N Davis
JA 6-1495 Charles R Stacy
JA 6-1496 Francis B Madden
JA 6-1497 Stanley Sucharski
JA 6-1500 Scott Oil Co
JA 6-1500 Edward P Scott
JA 6-1501 E Miles Herter
JA 6-1502 Mrs Marion Imbeault
JA 6-1503 Mrs Mabel E Crombie
JA 6-1504 Reginald E Proulx
JA 6-1505 Stephen H Gillis
JA 6-1507 James A Snow
JA 6-1508 Manuel P Madruga
JA 6-1509 Edward DeStreel
JA 6-1510 John B Herrick
JA 6-1511 Edward A Winsten
JA 6-1512 Austin C Jones
JA 6-1513 Stanley Nosko
JA 6-1514 Alan Cunningham
JA 6-1515 Harvey H Bundy
JA 6-1516 William Dozier
JA 6-1518 Alexander F Backry
JA 6-1519 Leonardo W Carter
JA 6-1520 Albert S VanKnowe
JA 6-1521 James H Ballou
JA 6-1522 Robert A Devin
JA 6-1524 Reginald Foster Jr
JA 6-1525 Donald G Parrot
JA 6-1526 Mrs Gertrude Merrill
JA 6-1527 Mary A Ferreira
JA 6-1528 Raymond Kershaw
JA 6-1529 Mrs Emma A Swett
JA 6-1530 Harold F Jones
JA 6-1531 Alfred S Doane
JA 6-1532 Christopher Wild
JA 6-1533 Eugene A Guenet
JA 6-1534 William G Phillips
JA 6-1535 Pumping Station
JA 6-1536 Dwight E Killam
JA 6-1537 Mrs Sarah L Parsons
JA 6-1540 Allen C McCoy
JA 6-1541 John M O'Connell
JA 6-1542 Garpard A Belin
JA 6-1543 Marshall Fabyan Jr
JA 6-1544 Peter V Terletsky
JA 6-1545 LeBaron Turner Jr
JA 6-1546 Lillian M Lucas
JA 6-1547 Mrs Cynthia P Black
JA 6-1549 H Walter Heintz
JA 6-1550 George S Mollison
JA 6-1551 Donaldson R McMullen
JA 6-1553 Benjamin J Stasiak
JA 6-1555 George A Burchstead
JA 6-1556 Michael G Nahatis
JA 6-1557 Charles W Gardiner
JA 6-1558 John H Mains
JA 6-1561 Singleton's Taxi Service
JA 6-1561 Mary Singleton
JA 6-1562 Mrs Bertha M Burke
JA 6-1563 Thomas Cagney
JA 6-1564 Mrs Ethel S Coles
JA 6-1566 John B Gray
JA 6-1568 William E Slade
JA 6-1569 Prescott G Beals
JA 6-1570 George Hobbs
JA 6-1573 Henry Loomis
JA 6-1574 E Gertrude Stoops
JA 6-1575 John L Lorenz
JA 6-1576 Kenneth A Kehol
JA 6-1578 Thomas G Howarth
JA 6-1580 John C Camm
JA 6-1581 Everett Morss
JA 6-1582 William M Holmes
JA 6-1583 Bernice V Baker
JA 6-1585 Homan Apothecary
JA 6-1586 C Leighton Wiggin
JA 6-1588 Bertram G Pearson
JA 6-1590 Earl E Thomas
JA 6-1591 William S Febiger
JA 6-1594 Mrs Wilhelmina H Kulju
JA 6-1596 Walter B Wight
JA 6-1597 Mrs Elizabeth R Lovely
JA 6-1598 Ronald L Johnson
JA 6-1601 Louis V Snow
JA 6-1603 James L Phillips
JA 6-1604 Roy W Canney
JA 6-1610 George J Irwin
JA 6-1611 Elliston H Bell Jr
JA 6-1613 William V Palinski
JA 6-1614 Edward A Burgess
JA 6-1615 Mrs Pearl Babb
JA 6-1616 Kirby Construction Corp
JA 6-1617 Alexander D Troy
JA 6-1618 Horace W Frost
JA 6-1619 Wesson Seyburn
JA 6-1620 Stanley Falconer
JA 6-1621 Pierre Marcel Inc
JA 6-1624 John J Pellizzaro
JA 6-1625 Orlando Merchant
JA 6-1626 Herman W Calnek
JA 6-1629 John J Latassa
JA 6-1630 Leonard W Egan Jr
JA 6-1631 James F White
JA 6-1633 James H Wykoff
JA 6-1634 Vincent R Terrill
JA 6-1635 John P Cullinane
JA 6-1636 Louis J Barrier
JA 6-1637 Ralph T Adams
JA 6-1638 Robert D Bruce
JA 6-1639 Mrs Rosemary Dudley
JA 6-1641 Franc D Ingraham
JA 6-1642 David R Singleton
JA 6-1644 George W Eldridge
JA 6-1645 H Vaughn Morgan Jr
JA 6-1646 Archibald Cool
JA 6-1648 William W Silva
JA 6-1649 Mrs Nancy B Blumer
JA 6-1650 Anthony J Silva
JA 6-1651 Mrs Elizabeth W Shelden
JA 6-1652 Jacques A Laus
JA 6-1653 E Ray Kelley
JA 6-1654 Mrs Janet P Elliot
JA 6-1655 Daniel N MacEachern
JA 6-1657 Perley J Davis
JA 6-1658 Robert H Brown
JA 6-1660 Raymond Cline
JA 6-1662 W Judson Dean
JA 6-1663 Hugh VanRoosen
JA 6-1664 Charles J Mitchell
JA 6-1665 Harry P Samolchuk
JA 6-1666 Lloyd E Wilson
JA 6-1668 Mrs May C Orr
JA 6-1670 Wayne R Holmans
JA 6-1671 Edward P Gavin
JA 6-1672 Albert W Moore
JA 6-1674 Anna E Gillis
JA 6-1676 Edwin F Butler
JA 6-1677 James D Fraser
JA 6-1678 Walter C Willwerth Jr
JA 6-1679 Nicholas G Parisi
JA 6-1680 Gardner Read
JA 6-1681 William H Baxter
JA 6-1682 Frederick G P Thorne
JA 6-1684 Robert J Gibson
JA 6-1685 Mrs Charlotte Laus
JA 6-1686 Edward C Shotwell
JA 6-1687 James F Stearns
JA 6-1688 Mrs Dorothy P Goldthwaite
JA 6-1689 Richard York
JA 6-1690 Robert A Jermain
JA 6-1691 Samuel S Crocker
JA 6-1692 Charles E Bell
JA 6-1693 John T McElligott
JA 6-1696 Mrs Alice M Mason
JA 6-1698 Humphrey E D Lloyd
JA 6-1700 Sarle Resnick
JA 6-1701 Martyn Eyberse
JA 6-1702 Rev Gordon S Kenison
JA 6-1703 Alexander Wheeler
JA 6-1704 Lee W Marshall
JA 6-1705 Stephen C Hoore
JA 6-1706 Arthur T Manos Jr
JA 6-1707 Emory L Perry
JA 6-1709 Frederick A Loughridge
JA 6-1710 Keith A O'Brien
JA 6-1711 Alexander Cochrane
JA 6-1712 Board of Health
JA 6-1712 Board of Selectmen
JA 6-1712 Superintendent of Streets
JA 6-1712 Town Accountant
JA 6-1712 Veterans Service Center
JA 6-1713 Mrs Anita D Curtis
JA 6-1715 George H Burchstead
JA 6-1716 Frederick M Roberts
JA 6-1717 Harry E Slade Jr
JA 6-1718 Donald W Kimbell
JA 6-1720 Mrs Elizabeth McNear
JA 6-1721 Roberts & Hoare
JA 6-1722 William S Youngman Jr
JA 6-1723 Malcom S Low
JA 6-1724 Middleton G C Train
JA 6-1725 Michael F Hurley
JA 6-1726 Mrs Catherine T Reilly
JA 6-1727 O Kelley Anderson
JA 6-1728 Gardner P Bullock
JA 6-1730 Lewis F Day
JA 6-1731 Board of Assessors
JA 6-1733 Edward F Larkin
JA 6-1734 Gordon S Bell
JA 6-1735 Walter H Diamond
JA 6-1737 Eric H Wetterlow & Son
JA 6-1738 Charles R Carney
JA 6-1739 Konstantin Dreiman
JA 6-1740 J Berry Wallace
JA 6-1741 Stanwood C Hooper
JA 6-1742 William J Dean Jr
JA 6-1743 Arthur W Danielson
JA 6-1744 Richard N Coons
JA 6-1745 William A Henry
JA 6-1746 William C Brewer Jr
JA 6-1747 Josiah A Spaulding
JA 6-1748 William L Emslie
JA 6-1751 Ruth M Alberts
JA 6-1752 Warren W Houghton
JA 6-1753 Victor E Johnson
JA 6-1754 Mrs Catherine W Williams
JA 6-1755 Mrs Irma J Mulcahey
JA 6-1756 Carl A Teodorson
JA 6-1757 Alexander N Stoddart

JA 6-1758 Mrs Olive R Allen
JA 6-1759 Arthur A Logue
JA 6-1761 Treasurer's Office
JA 6-1762 James P Millikan
JA 6-1763 Gerard L Holloran
JA 6-1765 Hugh C Ware
JA 6-1766 Chester J Radack
JA 6-1767 Edward S Keating
JA 6-1768 Russell A Cook Jr
JA 6-1769 Charles H McLarnon
JA 6-1770 Nathaniel C Andrews
JA 6-1771 Bertram W Allen
JA 6-1772 Mrs Pauline E Povah
JA 6-1773 Franklin G Diggdon
JA 6-1774 John W Abbott
JA 6-1775 Leonard J Nuttall
JA 6-1776 John Lindsey
JA 6-1777 Wallace A Underwood
JA 6-1778 Guy R Masiero
JA 6-1779 Mrs Ellen T O'Brien
JA 6-1780 Ben T Vasapoli
JA 6-1782 Vincent P Koslowski
JA 6-1783 Joseph J Pszinny
JA 6-1784 William E Katz
JA 6-1785 John M Eyberse
JA 6-1786 Arnold H Lowe
JA 6-1787 Arthur C Davis
JA 6-1788 Harold C Maxfield
JA 6-1790 Louis Curtis
JA 6-1792 William A Ryan
JA 6-1793 Mrs Helen H Freeman
JA 6-1794 James R Anderson
JA 6-1795 Gordon Q MacDougal
JA 6-1800 Frank A Willis
JA 6-1801 Mrs Nellie Wynne
JA 6-1802 Mrs Mary Rogalski
JA 6-1803 Sarah Rudden
JA 6-1804 Mrs Florence Ely
JA 6-1808 H Ralph Swem
JA 6-1810 Albert Delviks
JA 6-1811 Fisher & George Electric Co Inc
JA 6-1812 Ford H Cooper
JA 6-1815 Warren Campbell
JA 6-1816 Mrs Anna T Dechene
JA 6-1817 William T Gillis
JA 6-1819 Mrs Catherine Underwood
JA 6-1820 Robert M Rumpf
JA 6-1821 Keith L Porter
JA 6-1822 William E McDiarmid
JA 6-1823 Emily B Cole
JA 6-1824 Charles S Hopkinson
JA 6-1825 Roger F Hooper
JA 6-1826 Charles E Smith
JA 6-1828 Rev Rollin J Fairbank
JA 6-1830 Charles E Saulnier
JA 6-1831 Nathaniel C Andrews
JA 6-1832 Alfred W Singer
JA 6-1833 George N Sanborn
JA 6-1834 Arthur W Pembroke
JA 6-1835 Charles E Howell
JA 6-1836 Mrs Harriet Stanley
JA 6-1841 Means Lumber Company
JA 6-1842 Mrs Julia A Saco
JA 6-1843 Elmer B Smith
JA 6-1844 William R Marshall
JA 6-1845 Mrs Barbara Danielson
JA 6-1846 John P Hartt Jr
JA 6-1847 Lloyd Nichols
JA 6-1848 Alice L C Dodge
JA 6-1850 Samuel Chaulk
JA 6-1851 William D Lee
JA 6-1852 Raymond E Burbank
JA 6-1853 Leonard A Wade
JA 6-1854 William J Duffy
JA 6-1857 Henry W Smith
JA 6-1858 James M Scully
JA 6-1860 Albert A Lazisky
JA 6-1861 Manchester Insurance Agency
JA 6-1862 Mrs Mary A Edgcomb
JA 6-1863 Senter H Crane
JA 6-1864 Philip A Foster
JA 6-1865 William H Burtt Jr
JA 6-1866 Donald E Burgess
JA 6-1868 Ralph H Hall
JA 6-1869 Edward A Welling Jr
JA 6-1870 Rollin M Gallagher Jr
JA 6-1871 Manchester Real Estate Agency
JA 6-1872 Donald E Crafts
JA 6-1873 Addison W Closson
JA 6-1875 Harry W Heath
JA 6-1876 Henry P King
JA 6-1877 Mrs Frances W Brodbeck
JA 6-1877 Paul E Brodbeck
JA 6-1878 Corning F Kenley Jr
JA 6-1879 Eric H Ericson
JA 6-1880 Thomas K Sherwood
JA 6-1881 Nathaniel S Simpkins 3d
JA 6-1882 Frederick M Seekell
JA 6-1883 Fred S Groton
JA 6-1884 Arthur Manos
JA 6-1885 Mrs Julia Nahatis
JA 6-1888 Harry B Collins
JA 6-1890 Everett M Adams
JA 6-1891 George Putnam
JA 6-1891 George Putnam Jr
JA 6-1892 Mrs Alice E Mallon
JA 6-1893 Lawrence P Hall
JA 6-1894 Mrs Grace C Bell
JA 6-1895 James F Halloran
JA 6-1900 Edna Mae's Beauty Shop
JA 6-1900 Frank B Glass
JA 6-1901 Albert M Creighton Jr
JA 6-1902 Henry F Wischusen
JA 6-1903 Alfred G Kitfield
JA 6-1904 Richard F Walsh
JA 6-1905 Joseph T Crane
JA 6-1906 Jesse H Ridley
JA 6-1907 Supt of Schools
JA 6-1908 Memorial School
JA 6-1910 Lewis J Fritz
JA 6-1911 Charles A Herrick
JA 6-1912 R Gilpin Ervin
JA 6-1913 Mrs Margo C Rueter
JA 6-1914 Walter E Robb Jr
JA 6-1916 W Bruce Pirnie
JA 6-1917 U Haskell Crocker
JA 6-1919 Robert E Powers
JA 6-1920 George L Kimball
JA 6-1921 Frederick M Bundy
JA 6-1922 C Dodge Furniture Mfg Co
JA 6-1923 William W Hoare
JA 6-1924 Russell M Dennis
JA 6-1925 Ethel S Hooper
JA 6-1926 Walter T Miller
JA 6-1927 Henry T Vance
JA 6-1928 Frank C Lysiak
JA 6-1929 Joseph O O'Malley Jr
JA 6-1930 Joseph W Wszak
JA 6-1931 John Herman
JA 6-1932 Mrs Ada G Olson
JA 6-1934 Christian A Herter
JA 6-1936 Louis C Bufalino
JA 6-1937 John F Pendleton
JA 6-1939 Russell F Aldrich
JA 6-1941 The Harbour Side
JA 6-1942 Edward J Cormer
JA 6-1943 Joseph A Wrobel
JA 6-1944 W Daves Sohier
JA 6-1945 Harry M Dermody
JA 6-1947 John M Hall
JA 6-1948 Alexander A MacDonald
JA 6-1949 William L Saltonstall
JA 6-1950 Robert W Gatcombe
JA 6-1951 Willard A Olson
JA 6-1952 Frederick M Bundy Jr
JA 6-1953 Mrs Elsie P Pepper
JA 6-1954 Harland R Knox
JA 6-1955 Mrs Jessie H Haskell
JA 6-1956 Melville S Tarr
JA 6-1957 Fred R Lane
JA 6-1958 Samuel M Jones
JA 6-1960 Foster J Krakowski
JA 6-1961 Marguerite
JA 6-1962 William C Hammond Jr
JA 6-1963 Ellsworth G Nichols
JA 6-1964 Sears C Winslow
JA 6-1965 Mrs Anna B Ayers
JA 6-1966 Albert E Sargent
JA 6-1967 Charles E Bagley
JA 6-1968 Albert I Thompson
JA 6-1969 Horace J H Sears
JA 6-1970 Felix Radack
JA 6-1972 Kenrick Barnes
JA 6-1973 Leonard J Hersey
JA 6-1974 Marigo K Mantjouranis
JA 6-1975 Joseph Linsky
JA 6-1977 Raymond E Biggar
JA 6-1978 John A Babcock
JA 6-1979 John Morrison
JA 6-1981 Manchester - Wenham Welfare District
JA 6-1982 Richard W Southgate
JA 6-1983 Samuel J Coal
JA 6-1984 Frederick E Tullar
JA 6-1985 Martin F Gilmore
JA 6-1986 Mrs Marion E McKinney
JA 6-1987 Daniel L McKinney Jr
JA 6-1988 Ralph C Smith
JA 6-1989 Merle R Pinentel
JA 6-1990 James F Warwick
JA 6-1992 Gregory B Smith
JA 6-1993 W Endicott Dexter
JA 6-1994 Fred C Reed
JA 6-1996 Ralph A Burnham
JA 6-1997 Moses W Ware
JA 6-1998 Leonard L McLaughlin
JA 6-4002 Jared C Inches
JA 6-4003 Joseph J Carbone
JA 6-4004 Richard A Doucette
JA 6-4005 Frank A Lyman
JA 6-4006 Mrs Grace L Porter
JA 6-4007 Harold A Haskell
JA 6-4009 Mrs Elizabeth A Andrews
JA 6-4010 James J McNamara
JA 6-4011 Harbour Shop
JA 6-4012 J Allan Macdonald
JA 6-4013 Hans A Estin
JA 6-4014 Donald W Harnden
JA 6-4015 Charles F Mathews
JA 6-4016 Helen R Smothers
JA 6-4017 William T Glidden
JA 6-4018 Arthur P Gorman
JA 6-4019 Clifton L Burke
JA 6-4020 Eugene J Machain
JA 6-4022 Edward L Gates
JA 6-4024 William H Brown
JA 6-4025 Gull Haven Art & Gift Shop
JA 6-4025 Perry L Allen
JA 6-4026 Roland P Brooks
JA 6-4027 Charles L Atwater
JA 6-4028 Archie Pietrowski
JA 6-4029 Leo J Walsh
JA 6-4030 William F Haverly
JA 6-4032 James J Mulvey Jr
JA 6-4033 George Estin
JA 6-4034 William L Kiely
JA 6-4035 David Thorndike
JA 6-4037 Francis C Welch
JA 6-4038 Mrs Norma L Young
JA 6-4039 Paul J Reed
JA 6-4041 Edmund J McGreenery
JA 6-4042 George H Jones
JA 6-4043 William F Frey
JA 6-4045 John W Barnes
JA 6-4046 Brenton H Dickson 3d
JA 6-4047 William S Fraser
JA 6-4049 Mrs Edna B Stanwood
JA 6-4051 Joseph C Chadwick
JA 6-4052 Abbott H Hoare
JA 6-4053 Constance Hanley
JA 6-4054 John F Conlon Jr
JA 6-4056 M Peter Gibbons
JA 6-4057 Mrs Alice H Wing
JA 6-4058 Fred L Holden
JA 6-4060 Zygmunt J Wielgoreski
JA 6-4062 Saulnier's Taxi
JA 6-4062 Ellen Toland
JA 6-4063 Wilmot T Pope
JA 6-4064 Allan Carivan
JA 6-4065 Frederick W Fleetwood
JA 6-4066 Gordon C Coole
JA 6-4067 Charles H Rhodes
JA 6-4068 Alfred D Eannello
JA 6-4070 Carl P Christensen
JA 6-4071 Tree Warden
JA 6-4071 Edgar F Adams
JA 6-4072 Mrs Margaret M Wood
JA 6-4075 Joseph S Lombardi
JA 6-4076 William P Scully
JA 6-4077 Archie J Gillis
JA 6-4078 George F Green
JA 6-4079 Philip J McVann
JA 6-4081 Theodore D Manning
JA 6-4083 Charles E Capello
JA 6-4084 Clara B Winthrop
JA 6-4085 Henry A Tataronis
JA 6-4086 Myron Fraelich
JA 6-4087 Duane G Cuthbertson
JA 6-4088 Gordon F Burgess

JA 6-4089 Arthur W Katon
JA 6-4090 Paul E Gannett
JA 6-4091 Lewis A Orsillo
JA 6-4093 William J Rudden
JA 6-4094 Frank L Stockwell
JA 6-4095 William S Hodgdon
JA 6-4201 Fred C Crombie Jr
JA 6-4203 Mrs Charlotte E Bullock
JA 6-4205 John Jewell
JA 6-4206 Kenneth Watson
JA 6-4207 Mrs Ruth G Morgan
JA 6-4209 John F O'Connell
JA 6-4210 Richard Pease
JA 6-4211 Edward P Sweeney
JA 6-4212 Mrs Marjorie L Smith
JA 6-4212 William C Smith
JA 6-4213 Alice Thorndike
JA 6-4214 Mrs Helen C Bullock
JA 6-4215 Manuel Mitchell
JA 6-4216 Christos G Nahates
JA 6-4217 Mrs Elizabeth Philbin
JA 6-4219 A Gordon Cool
JA 6-4220 Wilbur Stanley
JA 6-4221 Leonard A Andrews
JA 6-4222 C Richard Morgan
JA 6-4223 Joseph J Flatley
JA 6-4225 Edward Morley
JA 6-4226 James J Mulvey
JA 6-4227 Joseph P Cogan
JA 6-4228 Catherine E Neary
JA 6-4229 E Bradstreet Day
JA 6-4230 Richard C Silva
JA 6-4231 James I F Reid
JA 6-4232 Elizabeth Putnam
JA 6-4233 George R Minot
JA 6-4234 Peter B Ward
JA 6-4235 Joseph L Leonard
JA 6-4236 Mrs Barbara B Sturgis
JA 6-4237 Joseph W Bulger
JA 6-4238 George J Wood
JA 6-4239 Clifton L DeGrasse
JA 6-4240 Benjamin Sucharski
JA 6-4241 Mrs Dorothy T Brooks
JA 6-4242 Philip E VonHemert
JA 6-4243 Henry G Thompson
JA 6-4244 Benjamin L Huntington
JA 6-4246 Rev W Carter Johnson
JA 6-4247 Gary K Force
JA 6-4248 Edmund C Harris
JA 6-4249 Norman V Johnson
JA 6-4252 Randolph L Knight
JA 6-4253 Robert L Mackintosh
JA 6-4254 Frederick H Lord
JA 6-4255 Henry E Kaiser
JA 6-4256 A Lewis Forchielli
JA 6-4257 Spencer M Hurtt
JA 6-4258 Richard S Hammond
JA 6-4260 Joseph J Waszak
JA 6-4261 The Town Shop
JA 6-4261 Jean E Grelet
JA 6-4262 Mrs Madeline B Goodrich
JA 6-4263 Edgar C Rust
JA 6-4264 James P Conlon
JA 6-4265 Albert E Gibbon
JA 6-4267 John T Saco
JA 6-4268 Robert E Bailey
JA 6-4269 Mrs Catherine Grimes
JA 6-4270 Robert E Place
JA 6-4273 Louis C Silva
JA 6-4276 Paul G Heaney
JA 6-4277 John Lee
JA 6-4278 Frederick C Lear
JA 6-4279 Edward E French
JA 6-4280 Devereux Real Estate
JA 6-4280 Thomas R Hale
JA 6-4281 Richard J Scullin
JA 6-4282 Antonio Natalonie
JA 6-4284 Frederick P Erato
JA 6-4285 Richard E Danielson
JA 6-4286 Gordon S Bell Jr
JA 6-4287 James T Glennon
JA 6-4289 Max W Gloar
JA 6-4290 Thomas P Brown
JA 6-4291 George O Knowlton
JA 6-4292 Mrs Millie Becker
JA 6-4293 John S Marr
JA 6-4294 Mrs Alberta N Harvie
JA 6-4295 Joseph B Sucharski
JA 6-4296 Fernand Sarrau
JA 6-4297 B Willard Green
JA 6-4401 Charles A Filias
JA 6-4402 Edward R Hellen
JA 6-4403 Mrs Philomena E Jordan
JA 6-4405 Mrs Elsie Rogers
JA 6-4406 J Edwin Goodwin
JA 6-4407 Mrs Ruth E Bell
JA 6-4408 David E Tosi
JA 6-4410 Carl R Triebs
JA 6-4411 Daniel F Slade
JA 6-4412 Story High School
JA 6-4416 John B Howard
JA 6-4417 J Brooks Dodge 2d
JA 6-4418 William J Sullivan
JA 6-4420 Robert S Saulnier
JA 6-4421 Lewis W Gates
JA 6-4422 Jeremiah J Noonan Jr
JA 6-4423 Guy T Willmonton
JA 6-4424 Charles P Dalon
JA 6-4425 R Power Fraser
JA 6-4426 Harrison W Hosmer
JA 6-4426 John Twoomey
JA 6-4427 Hillary F Dombrowski
JA 6-4429 Robert L Scatterday
JA 6-4431 George S Mallison
JA 6-4432 James W Lextwich
JA 6-4433 Mrs Priscilla T Bacon
JA 6-4434 Anna C Tomlinson
JA 6-4435 Mrs Althea Walker
JA 6-4436 Gordon Abbott Jr
JA 6-4437 Philip R Calder Jr
JA 6-4440 Harrison P Eddy
JA 6-4441 Mrs Eliza F Capello
JA 6-4442 John J Silva
JA 6-4443 John V Meigs
JA 6-4444 Brown's Fruit & Grocery Inc
JA 6-4445 James Ferrara
JA 6-4446 Harvey P Hood 2d
JA 6-4447 John Connolly
JA 6-4448 John R Burgess
JA 6-4449 Arthur B Kettle Jr
JA 6-4450 Water & Sewer Department
JA 6-4451 Robert W Haskell
JA 6-4452 Morton E Mayo
JA 6-4453 Lincoln D Richardson
JA 6-4454 Reginald Foster 3d
JA 6-4455 Lawrence Foster
JA 6-4456 Carl M D'Epiro
JA 6-4457 Mrs Ethel C Swett
JA 6-4460 J Borden Foster
JA 6-4461 Cole & Anderson
JA 6-4462 Nathan C Lake
JA 6-4463 John K Welcome
JA 6-4464 Philip W Deady
JA 6-4467 George H L James
JA 6-4469 Arnold Mackintosh
JA 6-4470 Arthur M Jones
JA 6-4471 Merrill Griswold
JA 6-4472 Walter S Burrage
JA 6-4473 Philip G Magnuson
JA 6-4475 Paul C Staples
JA 6-4476 Wallace Cutler
JA 6-4477 William T Gillis
JA 6-4478 William D Cook
JA 6-4479 William H Garvin
JA 6-4480 Thomas A Baker
JA 6-4481 Mrs Margaret H Stockton
JA 6-4482 Grenville Clark Jr
JA 6-4483 Thomas H Carroll
JA 6-4484 Edword J Scully
JA 6-4485 Albert O Laubinger
JA 6-4486 Mrs Maud Ballock
JA 6-4487 Frederick J Bachman
JA 6-4489 Joseph M Hyland
JA 6-4490 Wallace Oliver
JA 6-4491 Charles A Littlefield
JA 6-4492 Mrs Helena C Doane
JA 6-4493 Robert B Audano
JA 6-4495 V Girard Cobb
JA 6-4496 J Eugene Parady
JA 6-4500 William A MacIntyre
JA 6-4501 U S Govt Post Office
JA 6-4502 Richard B Wigglesworth
JA 6-4503 Mrs Helen J Grew
JA 6-4504 Mrs Elizabeth S Hinds
JA 6-4505 John B Eliot
JA 6-4506 George R Beaton
JA 6-4508 Robert F Sanford
JA 6-4509 Edward French Jr
JA 6-4510 Alfred W Powers
JA 6-4512 George Arena
JA 6-4513 Robert P Kelsey
JA 6-4514 Everett C Wykes
JA 6-4515 Mrs Elaine F Ryan
JA 6-4516 Thomas J Romas Jr
JA 6-4517 J Alden Eaton
JA 6-4518 Everett F Chandler
JA 6-4519 Charles J Balzarini Jr
JA 6-4522 Harry C Howard
JA 6-4523 Joseph A Gauthier
JA 6-4524 Harold R Lawson
JA 6-4525 Richard T Davidson
JA 6-4526 Raymond E Burbank
JA 6-4527 James Paxson
JA 6-4528 Mrs Ruth Colby
JA 6-4529 Robert W Crook
JA 6-4530 Edward J Doucette
JA 6-4531 Henry E Hall
JA 6-4532 Mrs Ruth T Leach
JA 6-4533 Mrs Bessie K Needham
JA 6-4534 Herman R Magnuson
JA 6-4535 Cyrus H Bagley
JA 6-4536 Edward L Bigelow
JA 6-4537 Herbert W Morse
JA 6-4538 Fred George
JA 6-4541 Walter J Bachry
JA 6-4542 Mrs Julia Wrobel
JA 6-4543 Allen K Needham
JA 6-4544 Joel H Wilson
JA 6-4545 Walter J Lemay
JA 6-4546 William H Bradley
JA 6-4547 Kirke A Neale
JA 6-4549 Harold M Brabham
JA 6-4551 Mrs Marion C Standley
JA 6-4552 George W Cooper
JA 6-4553 Mrs Helen C Sears
JA 6-4554 Frederick Strenz
JA 6-4556 Paul Brodeur
JA 6-4556 James I F Reid
JA 6-4557 Lydia F O'Brien
JA 6-4557 Jane T O'Brien
JA 6-4558 Eliot A Bertley
JA 6-4559 Henry G Powning
JA 6-4568 Raymond L Doane
JA 6-4600 Douglas L VanAken
JA 6-4601 Walter M Standley
JA 6-4602 Theodore J Radack
JA 6-4604 William A Temple
JA 6-4605 Peter B McCorison
JA 6-4606 Willard H Dame
JA 6-4607 Benjamin Samborski
JA 6-4608 Charles C Clapp
JA 6-4613 Silva's Trading Post
JA 6-4613 John L Silva
JA 6-4614 Roger M DiNapoli
JA 6-4615 Ida B Taylor
JA 6-4616 Filias Package Store
JA 6-4616 William A Filias
JA 6-4618 Robert H McAleer
JA 6-4619 Albert E Eiseman
JA 6-4622 Mark F Forward
JA 6-4623 Thomas S Baker
JA 6-4624 James W Andrews
JA 6-4625 Thomas Maren
JA 6-4626 George C Loring
JA 6-4627 Wallace W Melvin
JA 6-4628 Fred F Chellis
JA 6-4629 Maureen Duane
JA 6-4630 George A Bergendahl
JA 6-4631 John S Lawrence
JA 6-4632 Allen S Peabody
JA 6-4634 Russell C Lucas
JA 6-4635 William L Haskell
JA 6-4636 Walter L Jones
JA 6-4638 Chester Brown Jr
JA 6-4640 Robert A Peters
JA 6-4642 Frank Tomasewski
JA 6-4643 Richard W Stewart
JA 6-4645 Design Associates
JA 6-4646 Robert E Howard
JA 6-4647 Roger L Griffin
JA 6-4648 John P Demarkis
JA 6-4649 Singleton's Irrigation Systems Inc
JA 6-4650 Mrs Anna M Lations
JA 6-4651 Charles P Rimmer
JA 6-4652 Elizabeth S Crafts
JA 6-4654 Anthony P Brown
JA 6-4655 Vincent P Conroy
JA 6-4657 Gertrude B Goldsmith
JA 6-4659 Charles A Farrell
JA 6-4660 Jay A Schlaikjer
JA 6-4662 Lionel F Pooler
JA 6-4663 Theodore T Whitney
JA 6-4664 George W Thorn
JA 6-4665 Mrs Theresa McTiernan
JA 6-4666 Robert N White

JA 6-4667 Frederick G DeWinter
JA 6-4668 Mrs Elizabeth Margerum
JA 6-4669 Port of Call Inc
JA 6-4670 Eilif H Tabiason
JA 6-4671 The Brookwood School
JA 6-4672 Mrs Madeline Walen
JA 6-4674 Otis W Stanley
JA 6-4676 Tarrant Cutler
JA 6-4678 Mrs Etta I Towle
JA 6-4679 Thomas J Hurley
JA 6-4681 D'Agostino Cleaners & Tailors
JA 6-4682 John C Rice Jr
JA 6-4683 Mrs Amy E Cook
JA 6-4684 William T Laskowski
JA 6-4685 Robert L Marshall
JA 6-4687 Lulu Nelson
JA 6-4689 Robert V Neary
JA 6-4691 Forrest R Cook
JA 6-4692 Mrs Marion Dooley
JA 6-4695 Clifford A Mattoon
JA 6-4696 Mrs Marie M Ramage
JA 6-4698 Robert W Stanley
JA 6-4802 Frederick J H Ryan
JA 6-4901 Edward Morley
JA 6-4906 Standley's Garage
JA 6-4911 Knight Fuel Co Inc
JA 6-4916 Axel Magnuson Inc
JA 6-4921 John L Allen
JA 6-4922 Mrs Katherine Coolidge Jr
JA 6-4933 Bullock's Grocery Inc
JA 6-4939 Saladmaster of New England
JA 6-4944 Amalia Tree Surgeous Inc
JA 6-4955 Hooper's Grocery Inc
JA 6-4959 Richard S Hannibal
JA 6-4960 John W MacDuffie
JA 6-4973 Harold E Flaherty
JA 6-4989 William W Burroughs
JA 6-4994 Cape Ann Bank and Trust Co
JA 6-7701 John B Plasman
JA 6-7702 William J Crane
JA 6-7703 Anthony Grinovich
JA 6-7704 Rene J Imbeault
JA 6-7705 George M O'Brien
JA 6-7707 Joseph C Cressy Jr
JA 6-7708 Edward A Taft Jr
JA 6-7711 Manchester Public Library
JA 6-7712 Charles M Putney
JA 6-7713 John P Connors
JA 6-7714 Robert R Hogsradt
JA 6-7717 George Dawe Jr
JA 6-7718 Frank W Purdy
JA 6-7719 Manchester House
JA 6-7719 Mason Harvey
JA 6-7720 John B Gero
JA 6-7721 Bill's TV
JA 6-7722 George W Carr
JA 6-7723 Mrs Nora Flatley
JA 6-7724 Frank E Cole Jr
JA 6-7725 Hugh Shepley
JA 6-7726 Mrs Anna H Hayward
JA 6-7727 William B Frothingham
JA 6-7728 Donald E Cammett
JA 6-7729 Bruce D McGoon
JA 6-7730 John B Rice Jr
JA 6-7731 Leonard A Senecal
JA 6-7732 Edgar Crocker
JA 6-7734 Charleton J Herdman
JA 6-7738 Mrs Mary A Babcock
JA 6-7741 George A Sinnicks
JA 6-7742 Mrs Elizabeth Hannon
JA 6-7743 Edward W Rogers
JA 6-7744 S Henry Hoare
JA 6-7746 Mrs Margaret F LaPointe
JA 6-7747 Thaddeus Blazak
JA 6-7748 Wellington Stiles
JA 6-7750 Charles H Bradbury
JA 6-7752 Mrs Marion S Notman
JA 6-7753 Francis P Kelleher
JA 6-7754 Walter F Burgess
JA 6-7755 Jeremiah J Noonan
JA 6-7756 Zygmond C Wielgorecki
JA 6-7757 Paul Brodeur
JA 6-7759 Hollis French
JA 6-7760 Thomas Taylor Jr
JA 6-7762 John A Carroll
JA 6-7764 Norman A Perley
JA 6-7765 Mrs Isabel Keighley
JA 6-7767 Richard P Taylor
JA 6-7768 Mrs Edna Floyd
JA 6-7769 Gerard B Townsend Jr
JA 6-7770 Frederick W Manning
JA 6-7771 Harold Palmer
JA 6-7772 Robert N Hooper
JA 6-7773 Mrs Anna K Codman
JA 6-7774 Mrs Marie G Dennett
JA 6-7775 Owen Rowley
JA 6-7777 John P Purington
JA 6-7778 Fred P Nickless Jr
JA 6-7781 Manchester Sea Foods
JA 6-7782 Ernest R Sargent
JA 6-7783 Mrs Emma M Harris
JA 6-7784 Clifton C Story
JA 6-7785 Arnold Alphen
JA 6-7786 John F Doucette
JA 6-7787 Lester C Hotz
JA 6-7788 William W Howat
JA 6-7789 Arthur H Gott
JA 6-7790 Mrs Rhoda C Boardman
JA 6-7790 Franklyn Boardman
JA 6-7791 Ronald G Kelley
JA 6-7792 Janet S Height
JA 6-7793 Mildred Doyle
JA 6-7794 Mrs Catherine M Hanley
JA 6-7795 Edwin M Rowe
JA 6-7796 Charles W Wilson
JA 6-7797 James D Robson
JA 6-9561 Bailey's Service Station
JA 6-9562 North Shore Rest Home
JA 6-9562 J Raymond Oliver
JA 6-9571 Towne Sandwich Shop
JA 6-9572 Old Corner Inn
JA 6-9572 Sylvester L Horne
JA 6-9573 Singing Beach Club Inc
JA 6-9581 Al's Manchester By The Sea Inc
JA 6-9588 Congregational Chapel
JA 6-9592 The Lodge
JA 6-9592 Theodore Elliott
JA 6-9595 Manchester Yacht Club
JA 6-9948 New England Tel & Tel Co

MAGNOLIA TELEPHONES

LA 5-3134 William C Hoystradt
LA 5-3145 Abraham A Clopper
LA 5-3166 Joseph F Hannigan
LA 5-3211 Expression Co
LA 5-3226 Edna M Sturtevant
LA 5-3277 Richard M Marks
LA 5-3287 McCarthy Contracting Co
LA 5-3313 The Surf Club
LA 5-3333 Edward L McCarthy
LA 5-3334 Myer B Oshry
LA 5-3376 Julius M Kaplan
LA 5-3438 Emil H Forss
LA 5-3440 Rev Lester I Newman
LA 5-3683 Hyman Sandler
LA 5-8392 Magnolia Beverages

ESSEX TELEPHONES

RO 8-6002 Hearthside
RO 8-6002 Stephen D Kinsella
RO 8-6004 Thomas I Cooke
RO 8-6005 Samuel E Stewart
RO 8-6006 Thomas B Walker
RO 8-6007 Argyle G Lautzenhiser
RO 8-6008 Alfred W Parady
RO 8-6014 Leonard A Woodman
RO 8-6016 Richard C Osmond
RO 8-6018 Essex Plastic Co
RO 8-6020 Raymond McKenney
RO 8-6021 Arthur D Fraser
RO 8-6027 Ernest Steadman
RO 8-6028 Daniel R Doyle
RO 8-6032 Robert Rotti
RO 8-6036 Norman D Dube
RO 8-6039 James A Whatmore
RO 8-6041 Fred B O'Brien
RO 8-6045 J Ramsey Michaels
RO 8-6047 Nicholas M Skoby
RO 8-6048 Alfred L Whittlemore
RO 8-6050 Perrycrafters
RO 8-6058 Donald E Metcalf
RO 8-6064 Horatio G Cook
RO 8-6070 Allan Proctor
RO 8-6073 Grace's Chowder House
RO 8-6075 Stephen J Leadvaro
RO 8-6078 Essex Elementary School
RO 8-6081 Adolphe J Boudreau
RO 8-6082 Eugene W Strangman
RO 8-6083 Joseph A Guerin
RO 8-6084 Arthur H Munnelly
RO 8-6090 William Vasiliadis
RO 8-6093 Frederick T Flattery
RO 8-6095 Roland E Bonnette
RO 8-6201 A Stanley Wonson
RO 8-6203 Mrs Alice B Doucette
RO 8-6204 Walter Field
RO 8-6206 Paul H Gertsch
RO 8-6207 Peter T Kenyon
RO 8-6208 John Lambros
RO 8-6209 George C Johnson
RO 8-6011 Spittle & Fortier
RO 8-6212 Fischer Farm
RO 8-6212 Paul M Fischer
RO 8-6213 Mrs Helen T Warren
RO 8-6216 John J Sheehan
RO 8-6217 Jacob E Spittle
RO 8-6218 Raymond E Ramsdell
RO 8-6220 David F Ricks
RO 8-6221 Charles W Humphries
RO 8-6222 Village Market
RO 8-6223 Kenneth N Faulkner
RO 8-6224 Robert H Burnham
RO 8-6225 Norman E Fiske
RO 8-6226 Earl Goodwin
RO 8-6227 Mrs Georgia A Claiborne
RO 8-6229 Carleton E Rust
RO 8-6230 Paul H Ferriero
RO 8-6231 Augustus G Means
RO 8-6233 Burnham's Corner Store
RO 8-6234 Rudolph E Foss
RO 8-6235 Mrs Hester T Almquist
RO 8-6236 Ralph Stoddard
RO 8-6238 Mrs Maude F Batchelder
RO 8-6239 Ralph P Joseph
RO 8-6240 J Lawrence Shaw
RO 8-6242 Essex Lobster House
RO 8-6244 Arthur H Burnham
RO 8-6245 Mrs Rubie G Philbrook
RO 8-6246 Andrew J Corrao
RO 8-6247 Frederick R Cool
RO 8-6248 Leonard W Motz
RO 8-6250 Peter L Winslow
RO 8-6251 Mrs Agnes Rynkowski
RO 8-6252 Lydia Raymond
RO 9-6254 John H Morrow
RO 8-6255 Robert V Graham
RO 8-6256 Lucien M St Pierre
RO 8-6257 Verle E Burch
RO 8-6258 Prosper L LaBlanc
RO 8-6260 Gordon I Berry
RO 8-6261 Richard L Andrews
RO 8-6262 Louis B Burnham
RO 8-6263 Mrs Lucille S Cook
RO 8-6264 Roswell B Low
RO 8-6266 Francis W Buckley Jr
RO 8-6267 Hubert Adams
RO 8-6268 Mrs Anne F Freedburg
RO 8-6269 Edward S Dean
RO 8-6271 Ernest Nieberle
RO 8-6272 William J Carpenter
RO 8-6273 Frank J Jarmolowicz
RO 8-6274 Bertram K Little
RO 8-6275 Roland T Joseph
RO 8-6276 Frank W Buzzell Jr
RO 8-6278 Walter R Swan
RO 8-6279 Edwin H Burnham
RO 8-6280 Vaughn V Fullerton
RO 8-6281 Everett G Conrad
RO 8-6282 G Henry Bixby
RO 8-6283 Eugene C Callahan
RO 8-6284 Rev Leo Cunningham
RO 8-6285 Mrs Josephine Day
RO 8-6286 Everett A Johnson
RO 8-6288 Richard W Holmes
RO 8-6289 Leon R Hooper
RO 8-6290 Donald S Muise
RO 8-6291 Essex Shipyard Inc
RO 8-6292 John E Perkins
RO 8-6293 Arnold Bennett
RO 8-6294 Mrs Celesta F Story
RO 8-6295 Mrs Ruth Carpenter
RO 8-6296 Harry L Savage
RO 8-6300 Charles M Story
RO 8-6301 Celena A O'Brien
RO 8-6302 Francis H Fougere
RO 8-6303 Edward J Butler
RO 8-6304 Roger W Lander
RO 8-6305 Earl R Polley
RO 8-6306 Francis E Ingalls
RO 8-6308 Symond's Lobsters
RO 8-6309 Edward E Welch
RO 8-6340 Mrs Ruth L McKeen
RO 8-6341 Sumner L Raymond
RO 8-6343 Frances S Lowe
RO 8-6344 Jesse H Mason
RO 8-6345 George Stavros
RO 8-6346 Joseph Greeley
RO 8-6347 Mrs Dagny M Johnson
RO 8-6348 Robert L McGrath
RO 8-6349 Gregory A MacLeod
RO 8-6350 David M Symonds
RO 8-6351 Margaret E Burnham
RO 8-6352 Roy H Lane
RO 8-6353 Josiah B Shurtleff
RO 8-6355 James M Durnion
RO 8-6356 Delia M Garvin
RO 8-6357 Alewife Brook Barn
RO 8-6357 Richard P Leavitt
RO 8-6359 Chester W Frost
RO 8-6360 LeRoy S Moore
RO 8-6361 Ralph E Peterson
RO 8-6362 Frank J Hurley
RO 8-6364 Mrs Grace S Andrews
RO 8-6365 Gilman B Elwell
RO 8-6366 Donald P Young
RO 8-6367 Byron L Campbell
RO 8-6368 Mrs Alice Maniates
RO 8-6369 Robert W Carroll
RO 8-6370 James Mulcahy
RO 8-6372 Joseph N Farnham
RO 8-6373 George M Jones
RO 8-6374 Carroll R Swaney
RO 8-6376 Roy W Chapman
RO 8-6377 Vernon C Brown
RO 8-6378 Norman Foster Jr
RO 8-6379 Richard K Knowlton
RO 8-6380 Roy P Hatch Jr
RO 8-6381 Gaybrook Garage Inc
RO 8-6382 Harold N Spinney
RO 8-6383 Gertrude B Burnham
RO 8-6384 U Albert Hicks
RO 8-6385 John W Bethel
RO 8-6386 Mrs Louella Cleveland
RO 8-6387 Daniel S Day
RO 8-6389 Roland Graham
RO 8-6390 John J Frongello
RO 8-6391 Charles A McCarthy
RO 8-6392 Joseph N Farnham Jr
RO 8-6393 Russell S Bullock
RO 8-6394 L Dexter Woodman
RO 8-6396 Thomas J Mullins
RO 8-6398 Ralph J Sims
RO 8-6400 The Village Restaurant
RO 8-6401 William P Eisenhaur
RO 8-6403 George E Reed
RO 8-6404 Herbert Harris
RO 8-6407 Chester L Boyd
RO 8-6408 Jonathan C Osborn
RO 8-6409 Andrew C Kourletis
RO 8-6411 Charles M Kirby
RO 8-6412 The Captain's Table Inc
RO 8-6413 Frederick N Bragdon
RO 8-6404 Joseph A Muise
RO 8-6415 Mrs Violet E Whynock
RO 8-6416 Stephen M Biddle
RO 8-6417 Roland R Carter
RO 8-6418 Arthur A Allen
RO 8-6419 Mrs Erica T Cartoni
RO 8-6420 Alonzo M Shaw
RO 8-6422 Howard M Brown
RO 8-6423 Maddee P Polleys
RO 8-6424 John James
RO 8-6425 Raymond S Stoddard
RO 8-6426 James Richardson
RO 8-6427 Glenn I Lucas
RO 8-6428 Allen F Frye
RO 8-6431 Water Dept Pumping Station
RO 8-6432 Ralph L Haskell
RO 8-6434 Elliot R Julian
RO 8-6435 Mrs Seola F Perkins
RO 8-6436 V James Corace
RO 8-6437 Albert A Preston
RO 8-6438 John R Dunn Jr
RO 8-6440 William L Nickerson
RO 8-6441 Ellsworth L Brown
RO 8-6443 Mrs Edna M Wilson
RO 8-6444 Franklin J Lane
RO 8-6445 Mrs Ruth Towne
RO 8-6446 Harry R Stewart
RO 8-6447 Kenneth L Jones
RO 8-6449 Dana Estes
RO 8-6450 Lindsay E Turner
RO 8-6451 Woodman's Diner
RO 8-6451 Woodman's Lobster Pool
RO 8-6451 Lawrence H Woodman
RO 8-6452 Frank I Hardy
RO 8-6453 David F Elwell
RO 8-6454 Wilbur L Cogswell
RO 8-6455 Essex Rest Home
RO 8-6455 Roland T Haskell
RO 8-6457 Charles H L Manuel
RO 8-6458 Frank C Fortier
RO 8-6459 Roger B Tyler
RO 8-6460 Leo J Doyle
RO 8-6461 Constance G Lufkin
RO 8-6462 James M Linscott
RO 8-6463 Joseph E Elwell
RO 8-6465 Henry R Shepley
RO 8-6466 Mrs Meta A Moore
RO 8-6467 Alex's Auto Body
RO 8-6467 Alexander C Begg
RO 8-6468 Spencer A Dagle Jr
RO 8-6469 Charles N Conrad
RO 8-6470 John P MacMahon
RO 8-6471 Everett P Burnham
RO 8-6472 Thomas J Genest
RO 8-6473 Charles J Untiet
RO 8-6474 Mrs Georgia Farnsworth
RO 8-6476 Roy J Dobson
RO 8-6477 Mrs Ada Boutchie
RO 8-6478 William P Burke
RO 8-6479 Robert E Howard
RO 8-6480 Charles O Brown
RO 8-6481 Marshall H Cogswell
RO 8-6482 Harris S Richardson
RO 8-6484 Charles N Conklin
RO 8-6485 Kenneth F Wilson
RO 8-6486 Albert H Doucette
RO 8-6487 Albert J Beaulier
RO 8-6488 Mrs Hester Hulme
RO 8-6492 James C Downs
RO 8-6493 Helen F Moreland
RO 8-6494 Kenneth Gilford
RO 8-6495 Ralph T Doucett Jr
RO 8-6498 John H Emerson
RO 8-6500 James A Adams
RO 8-6501 Jesse L Fuller
RO 8-6502 Lawrence S Shanks
RO 8-6503 Scott G Lambert
RO 8-6504 Milton A Harris
RO 8-6505 Joseph L Deveau

RO 8-6507 Mrs Emma A Rogers
RO 8-6508 Francis V Poole
RO 8-6509 Gerald J Parady
RO 8-6510 Henry Andrews
RO 8-6511 Fire Dept
RO 8-6512 Mrs Agnes M Millett
RO 8-6513 Ernest R Lord
RO 8-6514 Elston B Low
RO 8-6515 The Paynter Farm
RO 8-6515 Mrs Emma L Paynter
RO 8-6516 Harold W Dunbar
RO 8-6517 Allan W Gaspar
RO 8-6519 Edward J Melanson
RO 8-6522 John A Singer Jr
RO 8-6523 John I Karlen
RO 8-6524 Helen A MacIver
RO 8-6525 Harold E MacInnis
RO 8-6526 Robert P Kelsey
RO 8-6527 David G Chapman
RO 8-6528 Ellsworth C Anderson
RO 8-6529 Mrs Isabella F Andrews
RO 8-6530 Hollis M Allen
RO 8-6531 Board of Assessors
RO 8-6531 Board of Health
RO 8-6531 Board of Public Welfare
RO 8-6531 Board of Selectmen
RO 8-6531 Town Accountant
RO 8-6531 Town Clerk's Office
RO 8-6531 Tax Collectors Office
RO 8-6531 Town Treasurers Office
RO 8-6531 Veterans Service Agent
RO 8-6531 Water Board
RO 8-6532 Wendell P Lufkin
RO 8-6533 Charles R Coose
RO 8-6534 Maurice R Stephens
RO 8-6535 Philip Harrigan
RO 8-6536 Henry H Meyer
RO 8-6538 Stuart J MacKenzie
RO 8-6539 Frank P Moses
RO 8-6540 Ralph H McNeill
RO 8-6541 Mrs Anna C Jones
RO 8-6542 Means Lumber Company
RO 8-6544 Miles S Andrews
RO 8-6546 Mrs Hester M Hart
RO 8-6547 Clayton E Brooks
RO 8-6548 Angelo A Squillace
RO 8-6549 Lambert L Montgomery Jr
RO 8-6550 Everett Joseph
RO 8-6551 Edgar J Arsenault
RO 8-6554 Puttencove Kennels
RO 8-6555 Alexander C Beggs Jr
RO 8-6557 Philip Y Cole
RO 8-6558 Oakley G Isaacs Jr
RO 8-6559 W Owen Latham
RO 8-6560 Charles R Joslin
RO 8-6561 Chester S Bragdon
RO 8-6562 Ludwig Babral
RO 8-6562 Mrs Elizabeth T Riefstahl
RO 8-6565 Leland C Bickford
RO 8-6566 Harlan Butler
RO 8-6567 David J Pino Jr
RO 8-6568 Raymond E Taylor
RO 8-6569 Charles A Mulcahy
RO 8-6570 Mrs Norma J Getty
RO 8-6571 Mrs Annie M Hardy
RO 8-6572 Mrs Abbie J Doane
RO 8-6573 Arnold A Cann
RO 8-6574 Allyn Cox
RO 8-6576 Lee B Eames
RO 8-6577 Katherine A Walker
RO 8-6578 Preston Jenkins
RO 8-6579 John H Conrad
RO 8-6580 Leonard A Soule
RO 8-6582 Richard W Holmes
RO 8-6584 Alexander K Stewart
RO 8-6585 John MacDonald
RO 8-6586 Ernest L Doucette
RO 8-6587 Miles I Brown
RO 8-6588 Roger C Burnham
RO 8-6588 George C Burnham
RO 8-6589 James R Paisley
RO 8-6590 Vito J Pascucci
RO 8-6591 Avis Riggs
RO 8-6591 Doris L Riggs
RO 8-6592 Franklin E Goucher
RO 8-6593 George E Levesque
RO 8-6594 John H Matheson
RO 8-6595 E Ober Pride
RO 8-6596 Albert Nowe
RO 8-6597 Harry Lucas
RO 8-6598 John L Roy
RO 8-6600 First National Bank of Ipswich Mass
RO 8-6601 Mrs Elizabeth M Sylva
RO 8-6603 Mrs Julia S Mears
RO 8-6604 James F Powers
RO 8-6605 Elbridge L Perkins
RO 8-6606 Robert E Jackson
RO 8-6607 John F Barr
RO 8-6609 Mrs Maureen Hodgkins
RO 8-6611 Essex Elementary School
RO 8-6612 C M Carter Auto Sales
RO 8-6612 Carlton M Carter
RO 8-6613 Misty Acres Restaurant
RO 8-6613 Frank P Englehardt
RO 8-6614 William J Howard Jr
RO 8-6615 Grover N Dodge
RO 8-6616 Nicholas Kamon
RO 8-6617 Anthony Aiello
RO 8-6619 Mrs Hazel G Fenno
RO 8-6621 Mason A Burnham
RO 8-6623 David F Choate
RO 8-6624 Everett Meader
RO 8-6625 Raymond F Symonds jr
RO 8-6626 C Gustaf Carlson
RO 8-6628 Police Department
RO 8-6628 Guy R Horsman
RO 8-6630 Eleanor E James
RO 8-6631 Wedgwood Pharmacy Inc
RO 8-6632 Joel B Chapman
RO 8-6633 Howard A Jemison Jr
RO 8-6634 W Gordon Means
RO 8-6635 Mrs Marjorie A Thompson
RO 8-6636 John R Scott
RO 8-6637 Leandre J Paradis
RO 8-6638 Mrs Elizabeth E Cummings
RO 8-6639 George F Dobson
RO 8-6642 Raymond B Pierce
RO 8-6643 Farnham's Restaurant
RO 8-6644 The Joseph A Story Agency
RO 8-6644 Mrs Esther S Andrews
RO 8-6645 Frank E Buckley
RO 8-6646 Roy A Emery
RO 8-6648 Raymond E Cutler
RO 8-6649 Harold J Malonson
RO 8-6650 Dorothea A Elwell
RO 8-6651 Raymond F Symonds
RO 8-6652 Essex Radio & Television Service
RO 8-6653 Archie M Buttman
RO 8-6654 Robert D Midgley
RO 8-6657 August R Meyer
RO 8-6658 Clement L Duncan
RO 8-6660 John E Doyle
RO 8-6661 Burton E Andrews
RO 8-6662 John B Wilson
RO 8-6663 Don A Fitch
RO 8-6664 Patrick J Noonan
RO 8-6666 John H Matheson Jr
RO 8-6668 Sixteen Seventy Nine House
RO 8-6668 David J Lane
RO 8-6670 Clayton E Brooks Jr
RO 8-6671 Rev Curtis C Busby
RO 8-6675 Clifton L Parady
RO 8-6676 J Vincent Elmer
RO 8-6677 Charles F Lane
RO 8-6680 David A Wallwork
RO 8-6681 Elias A Jenkins
RO 8-6682 Hervey S Burnham
RO 8-6683 Carlton W Crocker
RO 8-6684 Frank Pasek
RO 8-6685 Manuel Araujo
RO 8-6688 Percy Parisi
RO 8-6690 Leonard H Stottlemyer
RO 8-6691 Harold T Monroe
RO 8-6692 Frank M Norton
RO 8-6694 Alfred Benedetto
RO 8-6695 Carl R Carlson
RO 8-6696 George E Towne
RO 8-6800 Essex River House Motel
RO 8-6800 L Michael Dunn
RO 8-6801 Harold B Wood Jr
RO 8-6802 Richard A Perry
RO 8-6803 Ellsworth K Reed
RO 8-6804 Donald A MacIntyre
RO 8-6806 J Frederick Doucette
RO 8-6807 Charles E Hamlyn
RO 8-6808 George T Maijenski
RO 8-6810 Philip I Court
RO 8-6812 Ralph H Yarn Jr
RO 8-6813 Michael W Osborne
RO 8-6815 George J McKay
RO 8-6816 Joseph A Ginn
RO 8-6817 Mrs Mary Levesque
RO 8-6818 R Douglas Hodgkins
RO 8-6819 Stanley Leaman
RO 8-6821 Mrs Phyllis H Downs
RO 8-6823 Francis W B Maitland
RO 8-6824 Annie M Mears
RO 8-6825 Robert E Nelson
RO 8-6828 Arthur B Cogswell
RO 8-6830 Ralph A Haskell
RO 8-6831 George H Geddes
RO 8-6832 Arthur S Pilling
RO 8-6833 Herbert G Dale
RO 8-6834 Warwick Henderson
RO 8-6835 Peter Hubbard
RO 8-6836 Frederick F Reinert
RO 8-6838 Robert Werning
RO 8-6839 Randall C Lane
RO 8-6840 Mrs Irene I McKay
RO 8-6841 Stanley L McKenzie
RO 8-6842 Mrs Mary F Moore
RO 8-6844 Jeremiah F Hassett
RO 8-6845 Frank E Story
RO 8-6846 Mrs Edith L Callahan
RO 8-6846 James E Henderson
RO 8-6847 George F Dyer
RO 8-6848 Mrs Christine W Shanks
RO 8-6849 Frank E Witherell
RO 8-6850 Nicholas J Hemeon
RO 8-6851 Samuel D Warren
RO 8-6852 Parlee L Wood Jr
RO 8-6853 Mrs Lorraine D Warner
RO 8-6854 Homer C Riggs
RO 8-6855 Stahre's Cleaners
RO 8-6855 Andrew E Stahre
RO 8-6856 Walter W Andrews
RO 8-6857 William J Wade
RO 8-6858 Frederick W Doucette
RO 8-6859 Gardner B Fassett
RO 8-6860 Walter E Stacey
RO 8-6861 George G Clark
RO 8-6862 Orrin H Jackson
RO 8-6863 Edwin C Perkins 2d
RO 8-6864 Peter E Muise
RO 8-6865 Arthur H Hoskins
RO 8-6866 Mrs Doris M Wiley
RO 8-6867 David R Rideout
RO 8-6868 John F Martin
RO 8-6869 Edward C Osborne
RO 8-6870 Norman A Mascotti
RO 8-6871 Hervey J Doyle
RO 8-6872 Karl's Bake Shop
RO 8-6872 Karl P Stephany
RO 8-6874 Howard A Jemison Jr
RO 8-6875 Mrs Maude F R Story
RO 8-6876 Richard M Russell
RO 8-6877 Roland P Brooks
RO 8-6878 Paul N Anderson
RO 8-6879 Clarence E Smith
RO 8-6881 Frank L Singer
RO 8-6882 Theodore S Burnham
RO 8-6883 Clifton Joseph
RO 8-6884 Arthur H Oliver Jr
RO 8-6885 Frank Rosa
RO 8-6886 Richard W Benjamin
RO 8-6888 Mrs Sadie J Cogswell
RO 8-6889 Henry K Spencer
RO 8-6890 William E Russell
RO 8-6891 Sidney H Bragdon
RO 8-6892 Charles P LeRoger
RO 8-6893 Howard C Tebo
RO 8-6894 Mrs Myrtle Goodhue
RO 8-6895 William R Noyes Jr
RO 8-6896 Mrs Delia M Doucette
RO 8-6897 Raymond F Brisbois
RO 8-6898 Mary Swan
RO 8-6900 William H Allen
RO 8-6901 White Elephant Shop
RO 8-6901 William M Toivainen
RO 8-6904 Leroy S Moore Jr
RO 8-6905 Ralph A Thorpe
RO 8-6906 Robert Perrigo
RO 8-6907 Edward A Andrews
RO 8-6920 Paul H Mugford
RO 8-6921 Edward A Downs
RO 8-6924 Harold C Addison
RO 8-6926 Arthur S Wilt

RO 8-6927 Essex Sharpening Service
RO 8-6927 Jerome C French
RO 8-6934 Feather Red Farm
RO 8-6934 Elbridge G Davis Jr
RO 8-6937 Edwin P Story
RO 8-6941 Herman McCrellis
RO 8-6942 Low's IGA Super Market
RO 8-6945 Addison F Schade
RO 8-6946 Mrs Alma M Mulcahy
RO 8-6947 Robert A Wilson
RO 8-6948 Harry F Mears
RO 8-6950 Alonzo J Dorman
RO 8-6951 William B Sutherland
RO 8-6952 William H O'Brien
RO 8-6955 Alfred U Runsala
RO 8-6956 Jerome I Hopkins
RO 8-6957 Russell Young Outboard Service
RO 8-6957 Russell C Young
RO 8-6959 Oliver W Chute
RO 8-6960 Mrs Clara Hersom
RO 8-6963 Howard Fontaine
RO 8-6965 George S McIntire
RO 8-6966 Sherman H Jones
RO 8-6967 Martin C Stone
RO 8-6968 James W Robinson
RO 8-6969 Mrs Martha H Lundgren
RO 8-6970 Francis B Kilgour Jr
RO 8-6971 Gene Nunes
RO 8-6972 Albert H Scott
RO 8-6973 W Homer White
RO 8-6974 Carson C Febiger
RO 8-6975 Arthur G Perry
RO 8-6977 David Gillette
RO 8-6978 S Alfred Ercolani
RO 8-6979 Forrest L Troop
RO 8-6981 Chebacco Nurseries
RO 8-6985 Donald S Newman
RO 8-6986 William W Andrews
RO 8-6987 Katherine W Nelson
RO 8-6989 Ernest C LeBel
RO 8-6991 Essex Package Store Inc
RO 8-6993 Harold W Bishop
RO 8-6995 Earl G Goody
RO 8-6996 Ivan R Muise
RO 8-6997 Mrs Reta M Genest
RO 8-6997 Clarence J Genest
RO 8-6998 Gerald C Muise
RO 8-7700 Roger M Andrews
RO 8-7701 Richard A Mitchell
RO 8-7702 Paul Schroeter
RO 8-7703 Gustav S Hyllman
RO 8-7704 Roland T Dutcher
RO 8-7705 Frederick Rowe
RO 8-7706 John G Nelson
RO 8-7707 Wilford S Cuthertson
RO 8-7708 Walter H Redding Jr
RO 8-7710 Edward F Mears
RO 8-7711 Ship Ahoy Restaurant
RO 8-7712 Donald E Browning
RO 8-7713 George S Ball
RO 8-7714 Ernest L Holden
RO 8-7715 William H Ross
RO 8-7716 Melvin S Gaffney
RO 8-7717 Clifford A MacLean
RO 8-7719 Richard W Story
RO 8-7720 Mrs Noma S Clayton
RO 8-7721 Moulton's Pastry Shoppe
RO 8-7721 Howard L Moulton
RO 8-7722 Cleveland Funeral Home
RO 8-7724 Robert A Bruce
RO 8-7726 Alvin C Mitchell
RO 8-7727 William F Peters
RO 8-7728 Raymond W King
RO 8-7730 Harold B Wood
RO 8-7731 C Nelson Hardy & Son
RO 8-7732 Francis R Foxcroft
RO 8-7733 Harry L Mears
RO 8-7734 Essex Cabins
RO 8-7734 Delmer R Mears
RO 8-7735 Neil F Sullivan
RO 8-7736 Frank Rizzotti
RO 8-7737 Roy F Lucas
RO 8-7738 John L Burnham
RO 8-7739 Ralph W Amero
RO 8-7740 Albert P Stevens
RO 8-7741 Kenneth E Elwell
RO 8-7742 Mrs Ellen P Coull
RO 8-7743 Stanley J Comeau
RO 8-7744 Bryant R Burkhard
RO 8-7745 Carlton P Perkins
RO 8-7746 Frank O Stenberg
RO 8-7748 William Boutchie
RO 8-7749 Alex W MacIntyre
RO 8-7750 Callahan's Restaurant
RO 8-7751 Harry A Noble
RO 8-7752 Terminal Garage
RO 8-7753 Joseph H Kuconis
RO 8-7755 Mrs Marion V Currier
RO 8-7756 Richard C Carter
RO 8-7757 Franklin H Doucette
RO 8-7758 Frank L Wilson
RO 8-7759 Frank B Nelson
RO 8-7760 Mrs Hazel F Perley
RO 8-7761 Elmer O Reed
RO 8-7763 Wesley A Robinson
RO 8-7765 James Watt Jr
RO 8-7766 Vernon C Hooper
RO 8-7767 William J Wickers
RO 8-7768 Lawrence W Plegge
RO 8-7769 John J Doyle
RO 8-7769 Patrick R Doyle
RO 8-7770 William J Mitchell
RO 8-7771 Donald S Goodhue
RO 8-7772 Peter M Kapanon
RO 8-7773 Gardner A Patch
RO 8-7773 Mrs Virginia A Patch
RO 8-7774 Samuel Caddle
RO 8-7775 Andrew J Gallant
RO 8-7776 Ronald K Brown
RO 8-7778 The Teel Machine Shop
RO 8-7778 Mrs Epta F Teel
RO 8-7779 Mrs Marion B Ells
RO 8-7780 John L Angelson
RO 8-7781 William R MacDonald
RO 8-7782 Adelard E Danjou
RO 8-7783 LeRoy M Young
RO 8-7784 Mrs Elsie G Hotchkiss
RO 8-7786 Mrs Elizabeth A Smith
RO 8-7788 Gene F Amaral
RO 8-7788 John F McCauley
RO 8-7789 James R Marshall
RO 8-7790 Emery T Nelson
RO 8-7791 Clarence M Gibbs
RO 8-7792 Mrs Clara E Hempel
RO 8-7792 Herbert K Hempel
RO 8-7793 Melvin L Muise
RO 8-7796 Mrs Jennie A Mears
RO 8-7797 James L O'Brien
RO 8-7798 David Gilchrist
RO 8-9310 Ernie's Service Station
RO 8-9911 New England Telephone & Telegraph Co Building
RO 8-9312 The Skyway
RO 8-9312 James N Stavros
RO 8-9319 George W Jones
RO 8-9322 Rust's Gulf Station
RO 8-9324 Alex Shoris Store
RO 8-9326 Fleur de Lys
RO 8-9326 Richard H Nickles
RO 8-9329 The Hollywood Inc
RO 8-9329 Lawrence Giuliani
RO 8-9332 Essex Sea Grill
RO 8-9335 Essex Spa
RO 8-9335 William Vasiliadis
RO 8-9336 Ivan's Esso Service Center

DANVERS TELEPHONES

SP 4-3400 Danvers Savings Bank
SP 4-5600 Putnam Calvin Lumber Co

HAMILTON TELEPHONES

HO 8-1711 The Dodge Associates Inc
HO 8-1900 Stanley J Mikulski

IPSWICH TELEPHONES

EL 6-2971 Ipswich Savings Bank
EL 6-4361 First National Bank of Ipswich Mass

SALEM TELEPHONES

PI 4-0080 Naumkeag Trust Company
PI 4-0666 Abraham G Schwabel
PI 4-0720 Cherry Hill Farm
PI 4-0761 Lee & Osborn Inc
PI 4-1007 Waters & Brown
PI 4-1330 Merrimack-Essex Electric Co
PI 4-1330 North Shore Gas Co
PI 4-1340 Salem Laundry Co
PI 4-1680 Silver's Supply Co
PI 4-2608 Deland's Supply Co Inc
PI 4-2910 Massachusetts Society for the Prevention of Cruelty to Children
PI 4-3800 Merchants - Warren National Bank of Salem
PI 4-4200 Bursaw Oil Corp
PI 4-4330 Salem Five Cents Savings Bank
PI 4-5450 Salem Co-Operation Bank
PI 4-5500 George W Pickering Company
PI 4-6123 Holyoke Mutual Fire Insurance Company
PI 4-7750 Stanley J Mikulski
PI 4-9218 Salem Five Cents Savings Bank
PI 5-0006 Salem Savings Bank
PI 5-0535 Daniel Low's in Salem
PI 5-1124 Roger Conant Co-operative Bank
PI 5-1716 Salem Five Cents Savings Bank
PI 5-3300 Augur Insurance Agency Inc

High Hurdles. . . .

In business as well as in sports there are High Hurdles to overcome. Your ad in the Directory, where multitudes will see it, will help to overcome many of the business hurdles.

use

DIRECTORY

Advertising

BEVERLY PUBLIC LIBRARY
3 1400 00204 4563

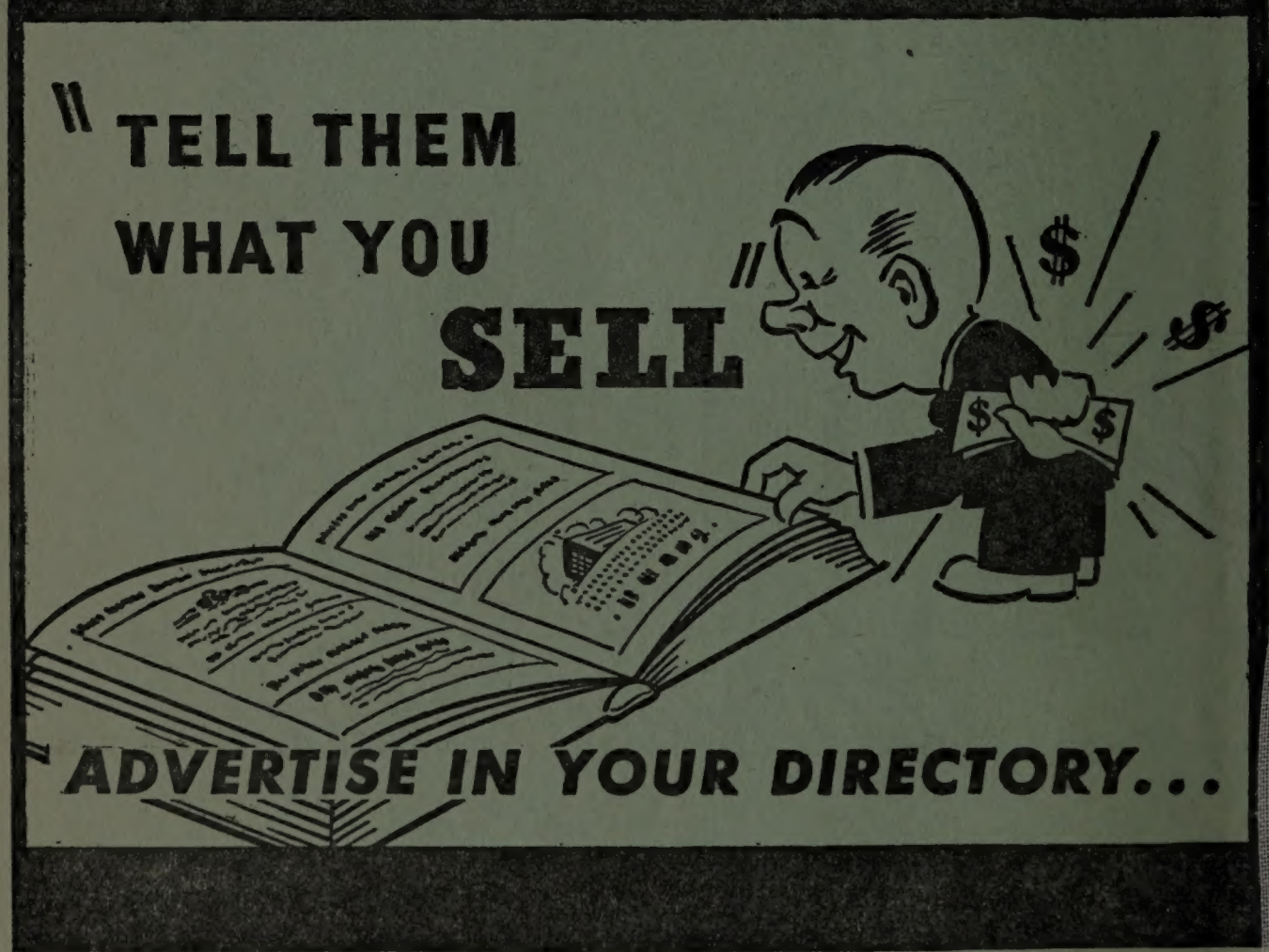

THE PRICE & LEE CO.

ESTABLISHED 1873

Publishers City Directories

For Communities in Seven States, with a Population in Excess of Five Million

CONNECTICUT

Ansonia, Derby, Shelton and Seymour
Branford and North Branford
Bridgeport, Stratford, Fairfield, Southport, Easton and Trumbull
Bristol, Forestville, Terryville and Plainville
Danbury and Bethel
Danielson and Brooklyn
Darien, Noroton, Noroton Heights and New Canaan
Greenwich, Cos Cob, Riverside, Old Greenwich and Byram
Groton, Groton Long Point, Noank, Mystic
Hamden, North Haven and Cheshire
Hartford
Hartford Suburban Includes East Hartford, West Hartford, Wethersfield, Windsor, Bloomfield, Newington, Farmington, Glastonbury and Rocky Hill
Manchester
Meriden
Middletown, Portland and Cromwell
Milford and Orange
New Britain, Berlin and Kensington
New Haven, West Haven, East Haven, Woodbridge
New London, Waterford, Niantic
New Milford, Brookfield, Bridgewater
Northern Connecticut Includes Enfield, Thompsonville, Windsor Locks, Warehouse Point, Suffield, Hazardville and Scitico
Norwalk and South Norwalk
Norwich
Prospect, Beacon Falls, Bethany and Oxford
Ridgefield, Georgetown, Redding, Redding Ridge
Rockville, Vernon, Tolland and Ellington
Southington
Stamford
Torrington, Winsted, Litchfield, Goshen Norfolk and Harwinton
Wallingford
Waterbury, Naugatuck
Waterbury Suburban Includes Watertown, Thomaston, Terryville, Wolcott, Oakville and Middlebury
Westport, Saugatuck, Greens Farms, Weston, Wilton
Willimantic, Windham and Coventry

FLORIDA

Boca Raton
Delray Beach, Gulf Stream and Highland Beach
Homestead, Florida City, Cutler, Cutler Ridge, Goulds, Modello, Leisure City, Naranja, Peters, Perrine and Princeton

MAINE

Bath, Arrowsic, Georgetown, Phippsburg, West Bath and Woolwich
Brunswick, Bowdoin, Bowdoinham, Harpswell and Topsham
Portland Suburban Includes Cape Elizabeth, Cumberland, Falmouth, Freeport, Gray, North Yarmouth, Pownal, Scarborough and Yarmouth

MASSACHUSETTS

Amherst, Hadley and Hatfield
Athol and Orange
Beverly (Hamilton and Wenham)
Beverly (Manchester and Essex)
Brockton
Chicopee, Chicopee Falls, Willimansett, Aldenville and Fairview
Clinton and Lancaster
Fitchburg
Gardner
Haverhill, Groveland and Merrimac
Holyoke and South Hadley
Ipswich, Boxford, Georgetown, Middleton, Newbury, Rowley, Salisbury, Topsfield, West Topsfield
Leominster
Marlboro and Hudson
Milford and Hopedale
Northampton and Easthampton
Palmer, Ware and Monson
South Berkshire Includes Great Barrington, Alford, Egremont, Monterey, Mt. Washington, New Marlboro, Sheffield, Stockbridge, West Stockbridge also Canaan, Falls Village, Conn.
Springfield
Springfield Suburban Includes West Springfield, Agawam, North Agawam, Longmeadow, East Longmeadow, Feeding Hills, Hampden, Ludlow and Wilbraham
Westfield, Blandford, Chester, Granville, Huntington, Russell, Montgomery, Southwick

NEW HAMPSHIRE

Exeter, Hampton, Hampton Beach and New Hampshire Coast
White Mountains Includes Littleton, Lisbon, Woodsville, Whitefield, Bath, Bethlehem, Carroll, Franconia, Haverhill, Lyman, Landaff also Wells River, Vt.

NEW JERSEY

Bayonne
Belleville and Nutley
Bloomfield and Glen Ridge
Clifton
Elizabeth, Hillside, Linden, Roselle, Roselle Park
Garfield
Irvington
Kearny, Harrison, East Newark and North Arlington
Montclair, Glen Ridge, Caldwell, Essex Falls, Verona and Cedar Grove
Newark
New Providence, Berkeley Heights, Murray Hill
Orange, East Orange, South Orange and Maplewood
Passaic
Paterson
Paterson Suburban Includes Haledon, Prospect Park, Hawthorne, Totowa Borough, Little Falls, West Paterson
Ridgewood, Midland Park, Glen Rock, Fairlawn and Ho-Ho-Kus
Rutherford, East Rutherford, Lyndhurst, Carlstadt, Wood-Ridge
Scotch Plains and Fanwood
Summit, Springfield and Millburn
Union and Springfield
West Orange, Livingston, Roseland

NEW YORK

Beacon, Fishkill, Glenham
Kingston
Middletown, Wallkill and Goshen
Newburgh, New Windsor, Cornwall
Port Chester and Rye, also Byram, Conn.

Arrow Maps *Arrow Guides*

270 ORANGE ST., NEW HAVEN 9, CONN.

Tels. MA 4-3118 MA 4-3119 MA 4-3110

1653 MAIN ST. SPRINGFIELD 3, MASS.
106 ANN ST. HARTFORD 1, CONN.
850 BROAD ST. NEWARK 2, N. J.

MEMBE[illegible]RECTORY PUBLISHERS

For Reference

Not to be taken

from this library

BEVERLY CONSTRUCTION CO., INC.

POURED CONCRETE FOUNDATIONS

374 ELLIOTT STREET TEL. WA 2-1296 BEVERLY

BURSAW OIL CORPORATION

DISTRIBUTORS OF

FUEL OIL
OIL BURNERS

Esso

GASOLINE
MOTOR OIL

Colonial Road, Salem, Mass. Pioneer 4-4200

CLEVELAND FUNERAL HOME

MRS HARRY G. CLEVELAND, Manager

"Thoughtful Care and Dignity Characterize Our Service"

TEL. ROger 8-7722

MARTIN STREET ESSEX, MASS.

DAVIS COAL & OIL CO.

COAL — RANGE & FUEL OIL

"CANNEL COAL" for FIREPLACES

SALES — WINKLER OIL BURNERS — SERVICE

END WHITTEMORE ST., GLOUCESTER TEL. 2940

LEE & OSBORN, INC.

ELECTRIC WIRING

For Power, Light and Heat

197-201 WASHINGTON STREET SALEM

Tel. Salem PI 4-0761

BEVERLY Co-operative BANK

SAVINGS ACCOUNTS
AND
HOME FINANCING

CO-OPERATIVE BANKS OF MASSACHUSETTS — SERVING SINCE 1877 — SECURITY

TEL. WA 2-0858

254 CABOT ST. BEVERLY

HELENA M. COLLINS

Complete Mailadvertising Service

(504) 1653 MAIN STREET TEL. RE 3-8561 SPRINGFIELD

LEWIS, CLARK & BROWN

INSURANCE AGENCY — REALTORS

275 CABOT STREET (ENTER FROM KNOWLTON STREET) BEVERLY

TELEPHONE WA 2-4630

THE GENERAL BOOKBINDING CO., INC.

1 W. MAIN STREET

SPECIALISTS IN LIBRARY BINDING

SOUTH HADLEY FALLS TEL. JE 4-7042